

Appendix D

Combined services plan

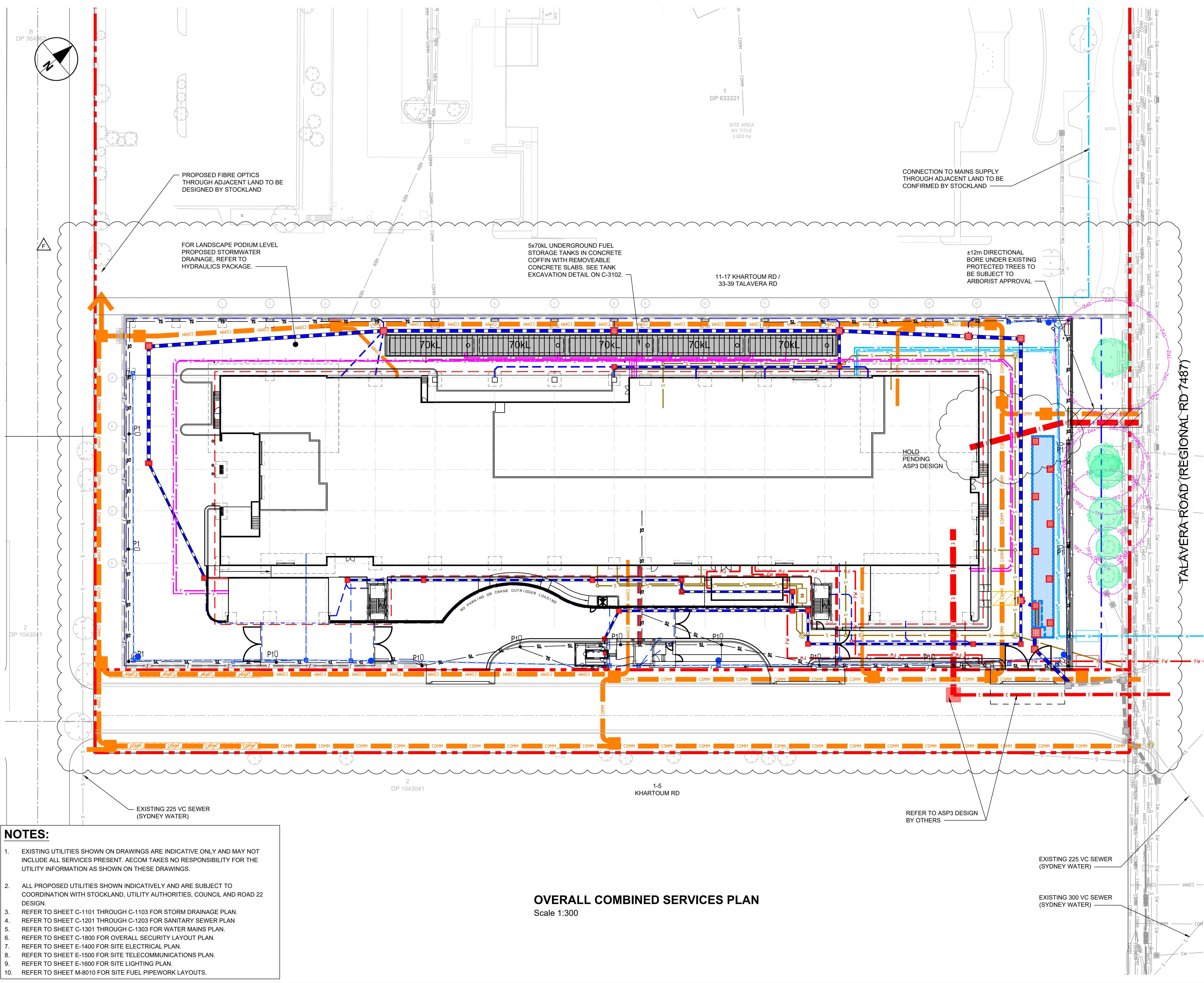

- NOTES:**
- EXISTING UTILITIES SHOWN ON DRAWINGS ARE INDICATIVE ONLY AND MAY NOT INCLUDE ALL SERVICES PRESENT. AECOM TAKES NO RESPONSIBILITY FOR THE UTILITY INFORMATION AS SHOWN ON THESE DRAWINGS.
 - ALL PROPOSED UTILITIES SHOWN INDICATIVELY AND ARE SUBJECT TO COORDINATION WITH STOCKLAND, UTILITY AUTHORITIES, COUNCIL AND ROAD 22 DESIGN.
 - REFER TO SHEET C-1101 THROUGH C-1103 FOR STORM DRAINAGE PLAN.
 - REFER TO SHEET C-1201 THROUGH C-1203 FOR SANITARY SEWER PLAN.
 - REFER TO SHEET C-1301 THROUGH C-1303 FOR WATER MAINS PLAN.
 - REFER TO SHEET C-1800 FOR OVERALL SECURITY LAYOUT PLAN.
 - REFER TO SHEET E-1400 FOR SITE ELECTRICAL PLAN.
 - REFER TO SHEET E-1500 FOR SITE TELECOMMUNICATIONS PLAN.
 - REFER TO SHEET E-1600 FOR SITE LIGHTING PLAN.
 - REFER TO SHEET M-8010 FOR SITE FUEL PIPEWORK LAYOUTS.

OVERALL COMBINED SERVICES PLAN
Scale 1:300

NOTES

THE CONTRACTOR MUST VERIFY IN FIELD (VIF) ALL DIMENSIONS AND CONDITIONS SHOWN ON THIS DRAWING PRIOR TO CONSTRUCTION.

NO SERVICES TO TRAVERSE THROUGH THE LEASE BOUNDARY OF THE ATHENA SITE, WITH THE EXCEPTION OF THOSE SERVING ATHENA'S SITE.

LEGEND

- PROPERTY BOUNDARY
- LEASE LINE
- PERIMETER FENCE
- PROPOSED DRAINAGE
- PROPOSED SWALE DRAINAGE
- PROPOSED DRAINAGE PIT
- PROPOSED WATER
- PROPOSED FIRE WATER
- PROPOSED FUEL
- PROPOSED SEWER
- PROPOSED ELECTRICAL
- PROPOSED GAS
- PROPOSED TELECOMMUNICATIONS
- PROPOSED CCTV POLE
- PROPOSED CCTV CONDUITS
- PROPOSED CCTV DRAW BOX
- PROPOSED DUAL HEIGHT BOLLARD
- PROPOSED SECURITY CONDUITS
- EXISTING DRAINAGE
- EXISTING DRAINAGE PIT
- EXISTING WATER
- EXISTING SEWER
- EXISTING ELECTRICAL
- EXISTING GAS
- EXISTING NBN
- EXISTING TELECOMMUNICATIONS
- EXISTING HIGH VOLTAGE
- EXISTING LOW VOLTAGE
- EXISTING STREET LIGHTING

0 7.5 15 m
1:300

SAFETY IN DESIGN INFORMATION

SAFETY IN DESIGN ISSUES HAVE BEEN ASSESSED AS PART OF THE DESIGN PROCESS. ALL REASONABLE STEPS HAVE BEEN TAKEN TO ENSURE HAZARDS AND RISKS NORMALLY ASSOCIATED WITH THIS TYPE OF DESIGN HAVE BEEN MITIGATED AND/OR COMMUNICATED. RESIDUAL HAZARDS AND RISKS AND/OR HAZARDS AND RISKS NOT NORMALLY ASSOCIATED WITH THIS TYPE OF WORK WHICH MAY REQUIRE SUBSEQUENT CONSIDERATION AND/OR ACTION ARE DESCRIBED IN - **SYD066 SiD Report**

Key Plan

Project Status: Stockland Review

Project No.: 60628128

REV.	DATE	DESCRIPTION	DRAWN	ENGR	CHK	APP'D
B	23-Oct-2020	80% Design Development Issue	S.T.	V.E.	N.M.	D.P.
A	30-July-2020	Stockland Review	S.T.	V.E.	N.M.	D.P.

ARCHITECT: **AECOM**

CIVIL/STRUCTURAL ENGINEER: **AECOM**

MEP ENGINEER: **AECOM**

AGILE No.: 0

PROJECT: ATHENA

TITLE: OVERALL COMBINED SERVICES PLAN

SCALE: 1:300 @A1	DRAWING NO.: ATHENA-ACM-XX-XX-DR-C-1000	REV.: B
------------------	---	---------