

LEGEND:

+ 622.56 EXISTING SURFACE LEVEL

----- EXISTING SURFACE CONTOURS

--->--- EXISTING STORMWATER DRAINAGE PIPE

[Pattern] NEW PERMEABLE GRAVEL SURFACES

→ DIRECTION OF SURFACE FLOW

EX. PIT EXISTING GRATED PIT

[Line] PROPOSED CUT-OUTS IN BRICK GARDEN WALL

GTD EXISTING GRATED TRENCH DRAIN

- DESIGN NOTES**
- GENERAL**
- IT IS THE RESPONSIBILITY OF THE CONTRACTOR TO NOTIFY THE SUPERINTENDENT OF ANY DISCREPANCIES IN THE DOCUMENTS PRIOR TO CARRYING OUT THE WORKS.
 - ALL WORKMANSHIP AND MATERIALS SHALL COMPLY WITH THESE DRAWINGS AND THE APPROPRIATE CURRENT AUSTRALIAN STANDARDS.
 - THESE DRAWINGS SHALL BE READ IN CONJUNCTION WITH ALL SPECIFICATIONS AND SUPPORTING DOCUMENTATION.
 - EXACT DIMENSIONS AND CONFIGURATION TO BE ESTABLISHED ON SITE. DESIGNED BATTERS SHALL BE SMOOTHLY TRANSITIONED TO CONNECT TO EXISTING SLOPES.
 - ALL NEW WORKS ARE TO JOIN NEATLY TO EXISTING.
 - DIMENSIONS SHALL NOT BE OBTAINED BY SCALING THE DRAWINGS. CONSTRUCT AS PER DIMENSIONS, SETOUT POINTS AND REFERENCE LEVELS NOTED ON THE DRAWINGS.
 - THE CONTRACTORS ENGINEER IS TO UNDERTAKE INSPECTIONS DURING CONSTRUCTION TO ENSURE CONSTRUCTION IS IN ACCORDANCE WITH THE DRAWINGS. THE ENGINEER IS TO PROVIDE AN INSPECTION CERTIFICATE.
 - THESE DRAWINGS HAVE BEEN PREPARED BASED ON SURVEY DATA BY HAMMOND SMEALLIE & Co PTY LTD AS PROVIDED BY THE CLIENT. SITE CONDITIONS MAY HAVE CHANGED AFTER THE SURVEY WAS UNDERTAKEN.
 - ALL LEVELS ARE IN METRES TO AHD (REFER TO SURVEY BY HAMMOND SMEALLIE & Co PTY LTD).
 - THE CONTRACTOR SHALL VERIFY ALL DIMENSIONS ON SITE BEFORE COMMENCING ANY WORKS.
 - A DIAL BEFORE YOU DIG (DBYD) HAS NOT BEEN UNDERTAKEN AS PART OF THE DESIGN SHOWN. THE CONTRACTOR IS RESPONSIBLE TO CONFIRM THE DEPTH AND LOCATION OF ALL OBSTRUCTIONS AND UNDERGROUND SERVICES IN THE VICINITY OF THE WORKS PRIOR TO THE COMMENCEMENT OF ANY WORKS.
 - ALL REASONABLE EFFORT SHALL BE MADE TO PRESERVE AND PROTECT EXISTING VEGETATION.
 - ALL CHANGES PROPOSED TO WORKS DURING THE CONSTRUCTION PHASE WHICH DIFFER TO THAT SHOWN ON THE APPROVED DRAWING SET MUST BE APPROVED IN WRITING BY THE DESIGN ENGINEER.
 - IF ANY CHANGES ARE REQUIRED TO THESE PLANS DURING CONSTRUCTION DUE TO UNFORESEEN SITE CONSTRAINTS, THE DESIGN ENGINEER IS TO BE CONTACTED IMMEDIATELY.

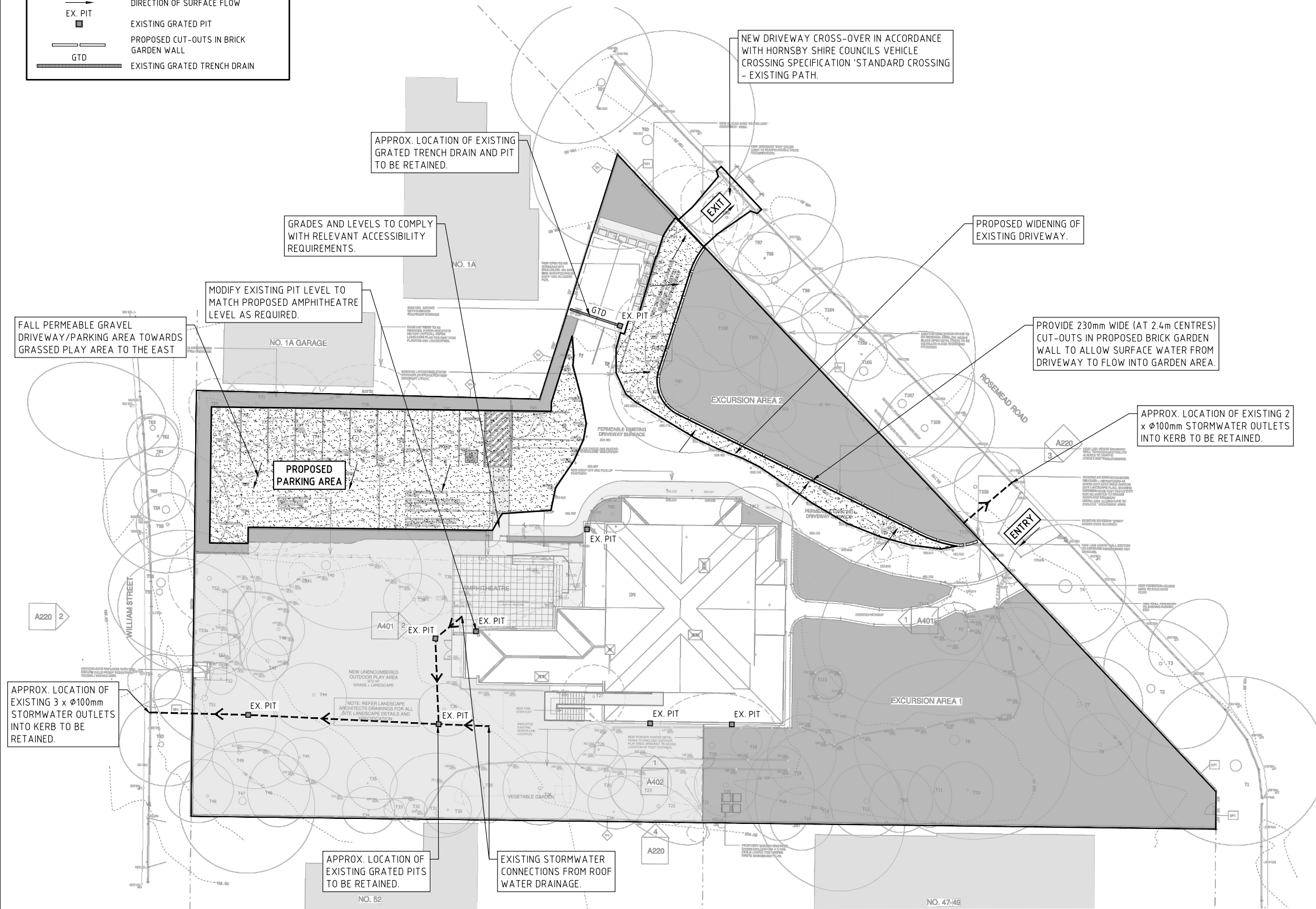

REV					DATE	DES.	DRN.	APP.	REVISION DETAILS		DRAWING STATUS		North	CLIENT	 Suites 7 & 8, 68-70 Station Street PO Box 1098, Bowral NSW 2576. (t) 02 4862 1633 (f) 02 4862 3088 email: reception@seec.com.au WWW.SEEC.COM.AU	PROJECT TITLE				DRAWING TITLE					
										DESIGN BY	L.O.						BLUE GUM COMMUNITY SCHOOL	PROPOSED BLUE GUM COMMUNITY SCHOOL – LOT A DP 327582 1 ROSEMEAD STREET HORNSBY, NSW, 2077				STORMWATER MANAGEMENT PLAN SHEET 1 OF 2			
										DRAWN BY	L.O.							PROJECT NO.	SUB-PR NO.	DRAWING NO.	REV				
										FINAL APPROVAL	J.M.A.							20000114	P01	STW01	00				
										SCALE: (on A1 Original) 1:200															
00	01/05/20	L.O.	L.O.	J.M.A.	FINAL ISSUE – FOR APPROVAL					DA															
B	01/05/20	L.O.	L.O.	J.M.A.	DRAFT ISSUE – AMENDED AS PER CLIENT COMMENTS																				
A	30/04/20	L.O.	L.O.	J.M.A.	DRAFT ISSUE – FOR REVIEW																				



HORNSBY SHIRE COUNCIL VEHICULAR CROSSING SPECIFICATION

4.3 Standard Crossing-Existing Path

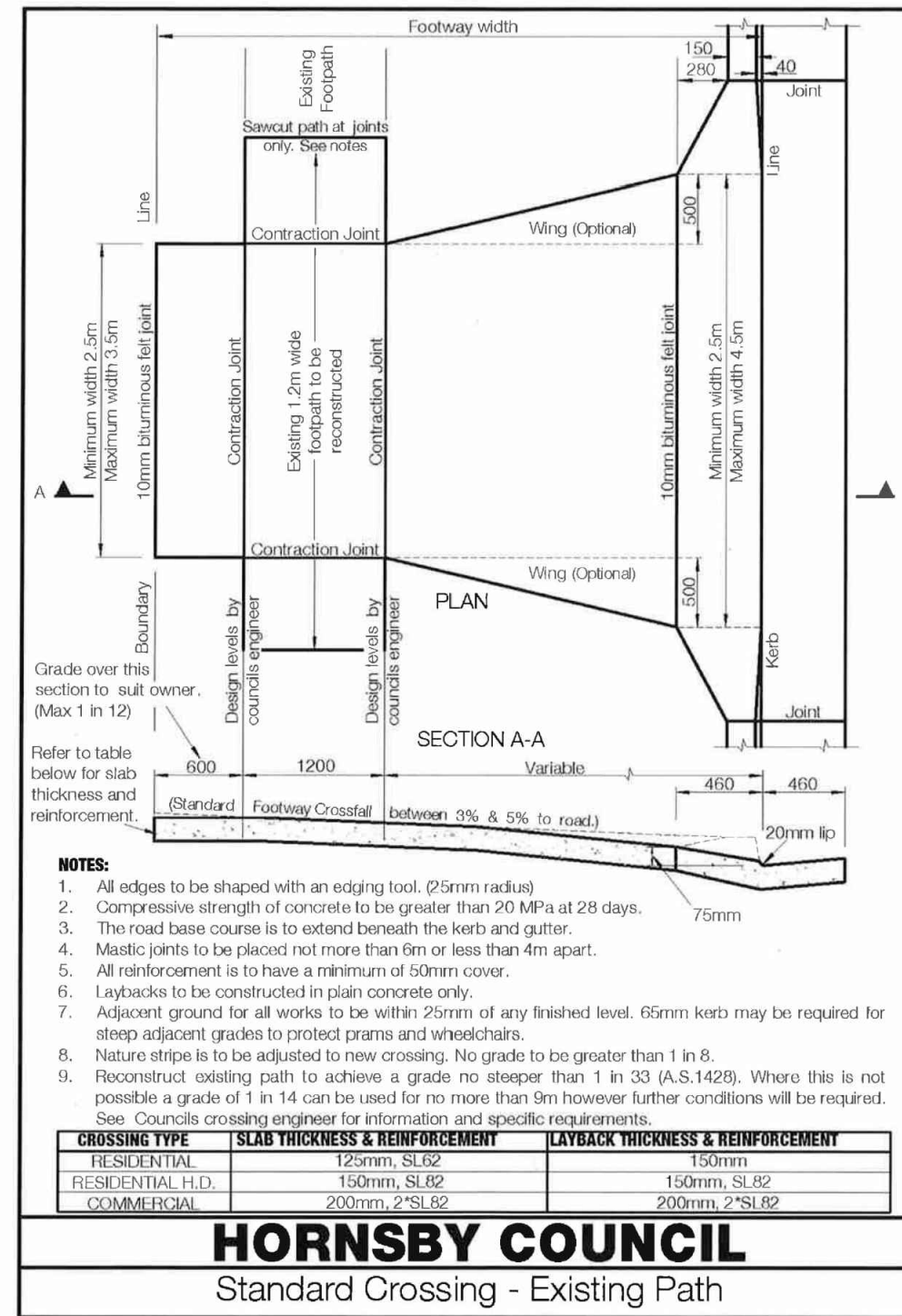

Page 26 of 31

REV	DATE	DES.	DRN.	APP.	REVISION DETAILS	DRAWING STATUS	North	CLIENT	PROJECT TITLE	DRAWING TITLE
						DESIGN BY L.O.				
						DRAWN BY L.O.				
						FINAL APPROVAL J.M.A.				
						SCALE: (on A1 Original) AS SHOWN				
00	01/05/20	L.O.	L.O.	J.M.A.	FINAL ISSUE - FOR APPROVAL					
B	01/05/20	L.O.	L.O.	J.M.A.	DRAFT ISSUE - AMENDED AS PER CLIENT COMMENTS					
A	30/04/20	L.O.	L.O.	J.M.A.	DRAFT ISSUE - FOR REVIEW					
						DA				

Plot Date: Friday, 1 May 2020 2:54:43 PM

CAD File Name: Q:\20000114 Bluegum Community School, Hornsby\Drawings\20000114_P01_STW_REV 00.dwg

Blue Gum Community School

SEEC

Suites 7 & 8, 68-70 Station Street
PO Box 1098, Bowral NSW 2576.
(t) 02 4862 1633
(f) 02 4862 3088
email: reception@seec.com.au
WWW.SEEC.COM.AU

PROPOSED BLUE GUM COMMUNITY SCHOOL – LOT A DP 327582
1 ROSEMEAD STREET
HORNSBY, NSW, 2077

STORMWATER MANAGEMENT
STANDARD DETAILS
SHEET 2 OF 2

PROJECT NO.	SUB-PR NO.	DRAWING NO.	REV
20000114	P01	STW02	00

This drawing is subject to COPYRIGHT ©. The information on this drawing remains the property of SEEC.