



WATERLOO METRO QUARTER OVER STATION DEVELOPMENT

Environmental Impact Statement Appendix C - Site Title Diagrams and Survey Plans

**SSD-10437 Southern Precinct SSD-10438
Basement Car Park SSD-10439 Central
Precinct SSD-10440 Northern Precinct
SSD-10441 Amending Concept**

State Significant Development

Development Application

Prepared for **Waterloo Developer Pty Ltd**

30 September 2020

Reference	Description
Applicable SSD Applications	SSD-10437 Southern Precinct SSD-10438 Basement Carpark SSD-10439 Central Precinct SSD-10440 Northern Precinct SSD-10441 Amending Concept
Author	Veris Tasy Moraitis, Registered Surveyor
Reviewed	Waterloo Developer Pty Ltd Nick Owen
Document Number	WMQ-SITE-VER-SU-DRG-0001
Status	Final
Version	1
Date of Issue	24 July 2020
© Waterloo Developer Pty Ltd 2020	

Contents

1. Appendix 1 – Waterloo Metro Quarter Site Identification Report	4
2. Appendix 2 – Detailed Survey	5
3. Appendix 3 – Sub-surface Utility Plan.....	6

1. Appendix 1 – Waterloo Metro Quarter Site Identification Report

17 July 2020

Ref: 202254.01B.01.20-IDT.TM



Waterloo Integrated Station Development
Level 10, 54 Park Street
Sydney NSW 2000

Attention: Nick Owen

Email: nick.owen@mirvac.com

RE: Waterloo Metro Quarter

Dear Nick,

We have surveyed for boundary control and identification purposes the whole of the land comprised in the Certificates of Titles tabled below. These titles comprise the whole of the land known as the Waterloo Metro Quarter Development.

Folio Identifier	Lot Number	Deposited Plan Number	Title Notifications
4/215751	4	DP 215751	Nil
5/215751	5	DP 215751	Nil
1/814205	1	DP 814205	Nil
1/228641	1	DP 228641	Nil
2/228641	2	DP 228641	Nil
1/1084919	1	DP 1084919	Nil
12/399757	12	DP 399757	Nil
1/27454	1	DP 27454	Nil
2/27454	2	DP 27454	Nil
1/996765	1	DP 996765	Nil
Auto Consol 7325-227	A,B,C,D and E	DP 108312	AM698336 - Acquisition
1/433969	1	DP 433969	Nil
1/738891	1	DP 738891	Limited Title Pursuant to Section 28(4) of the Real Property Act 1900
31/805384	31	DP 805384	Nil
32/805384	32	DP 805384	Nil
A/408116	A	DP 408116	Nil
1/205942	1	DP 205942	Nil
2/205942	2	DP 205942	Nil
1/436831	1	DP 436831	Excludes the Splayed Corner in Stratum via DP 551716

All the titles are situated within Waterloo in the Local Government Area of Sydney Parish of Alexandria and County of Cumberland.

Surry Hills
Suite 301, Level 3
55 Holt Street
Surry Hills NSW 2010
PO Box 1807
Strawberry Hills NSW 2012

T 02 9212 4655
surryhills@veris.com.au
veris.com.au

Office Locations
Over 20 offices
across Australia
veris.com.au/contactus

Veris Australia Pty Ltd
53 615 735 727

Page 1 of 2

**DEVELOP
WITH _____
CONFIDENCE™**

Version: VRS-TMP-109_8

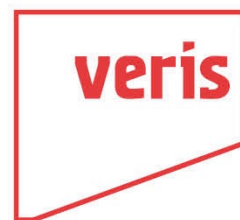

DIMENSIONS

With the exception of a church property occupying Lot 30 in DP 668991, the Waterloo Metro Quarter Development occupies an entire block with frontages Botany Road, Cope Street, Raglan Street and Wellington Street. The dimensions of the property are as shown on the attached Boundary and Control Point survey plan.

IMPROVEMENTS

The site is currently occupied by Sydney Metro and is under construction. The site is enclosed by construction fencing and hoarding. The current Nearmap view of the site is embedded into our Boundary and Control Plan for information purposes.

EASEMENTS AND COVENANTS

There are no easements or covenants noted on any of the titles

Computer Folio Search dated: 21/05/2020

Date of Survey: 07/05/2020

Registered Surveyor: Tasy Moraitis

Signed:

- NOTE 1** – CHURCH BOUNDARIES ARE APPROXIMATE ONLY AND ARE DEPENDENT ON FINAL SURVEY.
- NOTE 2** – BEARINGS ARE ON GDA 94, MGA 56 ORIENTATION.
- NOTE 3** – THE SPLAY CORNER IS DEDICATED PUBLIC ROAD, LIMITED IN HEIGHT TO THE LEVEL PLANE AT RL 21.715 AND UNLIMITED IN DEPTH. THE SUBJECT PROPERTY EXISTS ABOVE THE LEVEL PLANE OF RL 21.715.

2. Appendix 2 – Detailed Survey

3. Appendix 3 – Sub-surface Utility Plan

AUSTRALIAN STANDARD AS5488-2019 CLASSIFICATION OF SUBSURFACE UTILITY INFORMATION (SUI)

THIS STANDARD (AS5488-2013) PROVIDES A FRAMEWORK FOR THE CLASSIFICATION OF SUBSURFACE UTILITY LOCATION AND ATTRIBUTE INFORMATION IN TERMS OF SPECIFIED QUALITY LEVELS. THE OBJECTIVE OF THIS STANDARD IS TO PROVIDE UTILITY OWNERS, OPERATORS AND LOCATORS WITH A FRAMEWORK FOR THE CONSISTENT CLASSIFICATION OF INFORMATION CONCERNING SUBSURFACE UTILITIES. THIS AIMS TO ASSIST WITH THE MANAGEMENT OF PROJECT RISK RELATED TO UNDERGROUND UTILITIES.

A QUALITY LEVEL DESCRIBES THE ACCURACY OF INFORMATION THAT IS COLLECTED OR HELD ON A SUBSURFACE UTILITY. THERE ARE FOUR QUALITY LEVELS - A,B,C AND D. QUALITY LEVEL A IS CONSIDERED TO BE THE HIGHEST QUALITY LEVEL AND QUALITY LEVEL D TO BE THE LOWEST. THE HIGHER THE QUALITY LEVEL, THE MORE INFORMATION IS KNOWN ABOUT THE SUBSURFACE UTILITY. THE QUALITY LEVEL OF A SUBSURFACE UTILITY MAY VARY ALONG ITS LENGTH DEPENDING ON THE ASSOCIATED ATTRIBUTE INFORMATION AND METADATA AVAILABLE.

QUALITY LEVEL D (QL-D) IS THE LOWEST OF THE FOUR QUALITY LEVELS. THE ATTRIBUTE INFORMATION CAN BE COMPILED FROM ANY, OR A COMBINATION OF THE FOLLOWING:

- (1) EXISTING RECORDS (DBYD PLANS)
- (2) CURSORY SITE INSPECTION
- (3) ANECDOTAL EVIDENCE

QUALITY LEVEL C (QL-C) IS DESCRIBED AS A SURFACE FEATURE CORRELATION OR AN INTERPRETATION OF THE APPROXIMATE LOCATION AND ATTRIBUTES OF A SUBSURFACE UTILITY ASSET USING A COMBINATION OF EXISTING RECORDS (AND/OR ANECDOTAL EVIDENCE) AND A SITE SURVEY OF VISIBLE EVIDENCE. THE MINIMUM REQUIREMENT FOR A QUALITY LEVEL C IS A RELATIVE HORIZONTAL SPATIAL POSITION WITH A MAXIMUM TOLERANCE OF +/- 300MM.

QUALITY LEVEL B (QL-B) DESCRIBES ASSETS LOCATED USING ELECTROMAGNETIC PIPE AND CABLE LOCATORS AND LOCATING TECHNIQUES. THE INFORMATION REQUIRED TO ATTAIN QL-B MAY BE SOURCED THROUGH THE FOLLOWING METHODS:

- (1) SURVEY
- (2) TRACE

THE MINIMUM REQUIREMENT FOR A QUALITY LEVEL B IS A RELATIVE HORIZONTAL SPATIAL POSITION WITH A MAXIMUM TOLERANCE OF +/- 300MM AND A MAXIMUM VERTICAL TOLERANCE OF +/- 500MM. IF QUALITY LEVEL B INFORMATION IS COMPILED USING ELECTRONIC DETECTION, IT IS ONLY AN INDICATION OF THE EXISTENCE OF SUBSURFACE UTILITIES AND DOES NOT VALIDATE THE UTILITY LOCATION OR ATTRIBUTES.

QUALITY LEVEL A (QL-A) IS THE HIGHEST QUALITY LEVEL AND CONSISTS OF THE PHYSICAL IDENTIFICATION OF THE ATTRIBUTE AND LOCATION OF A SUBSURFACE UTILITY AT A POINT TO AN ABSOLUTE SPATIAL POSITION IN THREE DIMENSIONS. THE MAXIMUM TOLERANCE FOR BOTH HORIZONTAL AND VERTICAL POSITION IS +/- 50MM. IT IS THE ONLY QUALITY LEVEL THAT DEFINES A SUBSURFACE UTILITY AS 'VALIDATED'. IF THE WHOLE LINE SEGMENT CANNOT BE VERIFIED BY LINE OF SIGHT, QUALITY LEVEL A SHALL NOT BE ATTRIBUTED TO THE LINE SEGMENT BETWEEN VALIDATED POINTS. THE VERTICAL INFORMATION FOR THIS LOCATING METHOD IS TO THE TOP OR SHALLOWEST PART OF THE LOCATED SERVICE. IN THE CASE OF SEWER AND STORMWATER ASSETS THE INFORMATION COLLECTED FOR THESE ASSETS IS RECORDED TO THE INVERT LEVEL, WHERE AVAILABLE, AT THE RESPECTIVE ACCESS POINTS.

IT REMAINS THE RESPONSIBILITY OF THE COMPANY AND INDIVIDUAL CONDUCTING PHYSICAL WORKS TO ENSURE UP TO DATE DIAL BEFORE YOU DIG (DBYD) PLANS ARE CONSULTED AND AVAILABLE ON HAND DURING ANY WORKS.



VARYING QUALITY LEVELS

(Taken from AS 5488-2019)

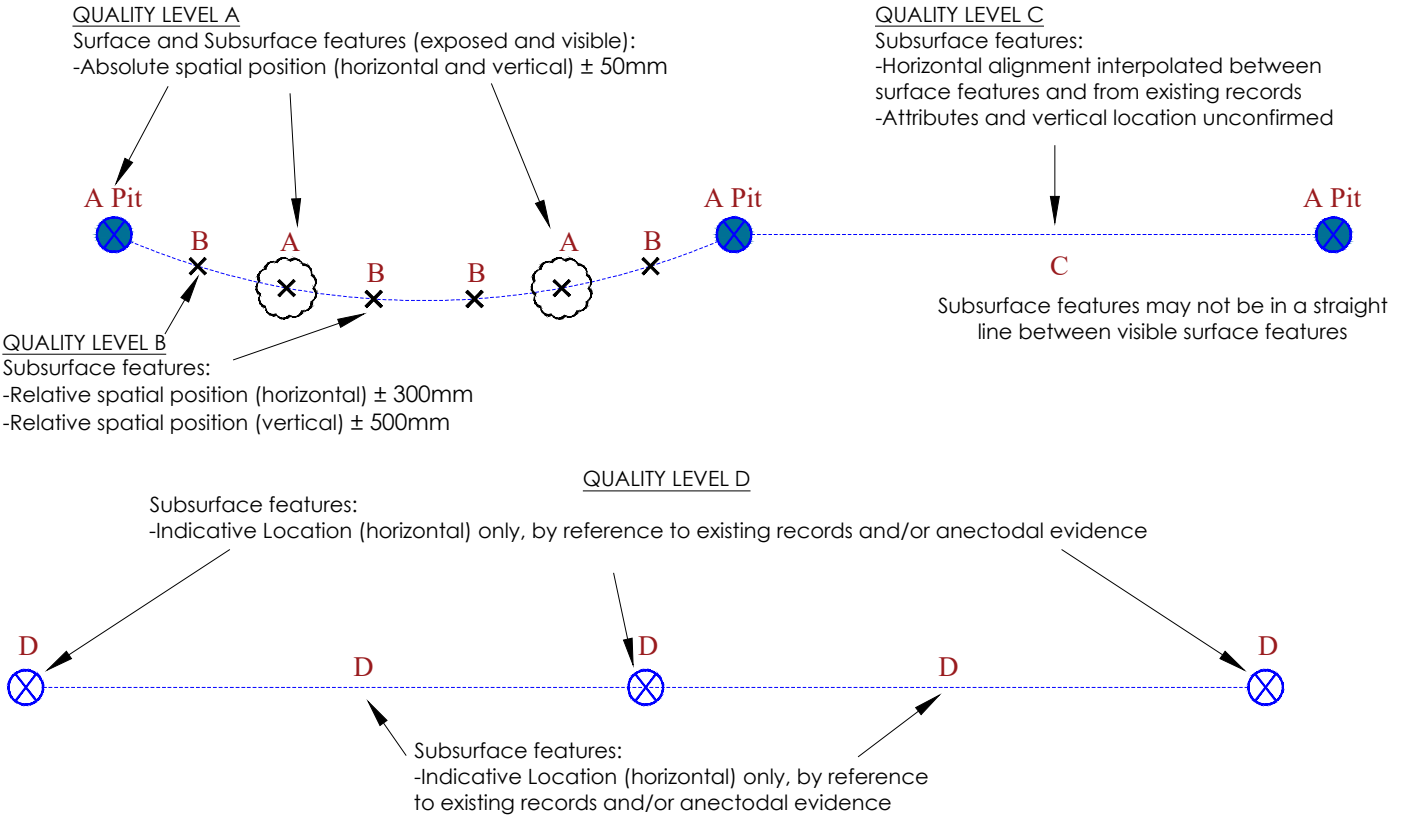

PLAN VIEW

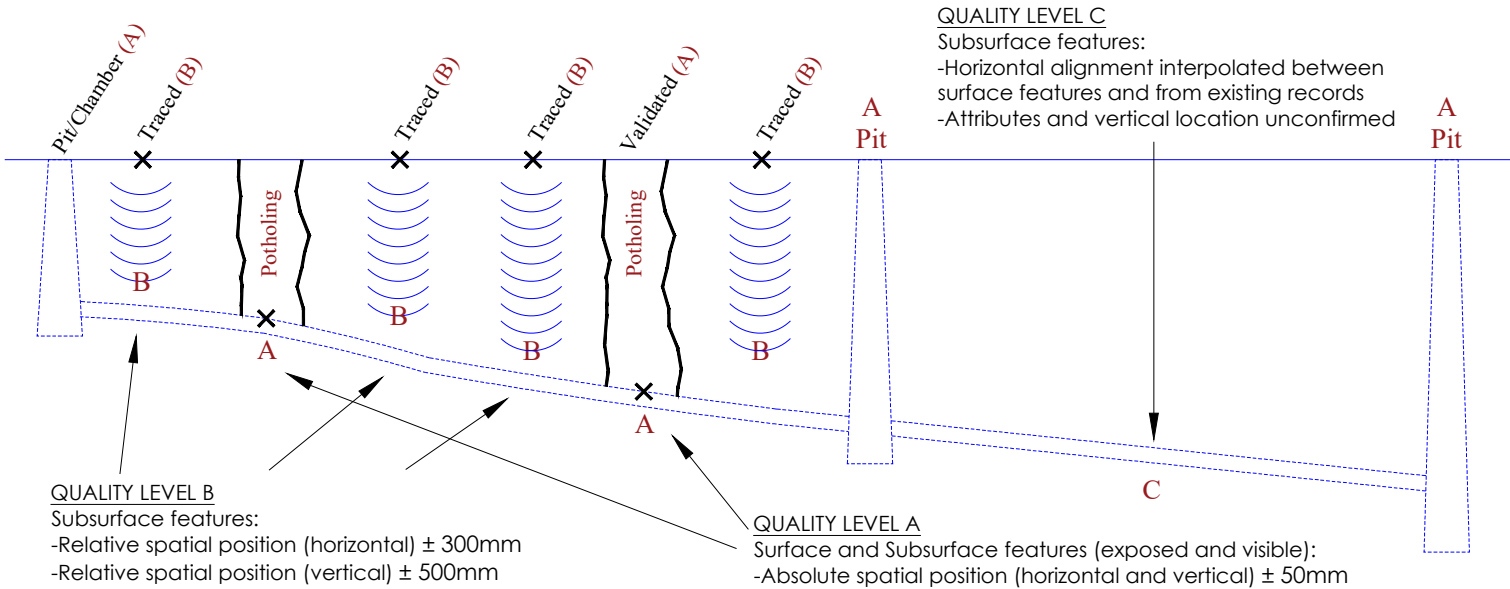

LONGITUDINAL SECTION

VERIS LEGEND

WATER MAIN (WM)	— W —
WATER HOUSE CONNECTION (WY)	— WH —
WATER MAIN - RECYCLED (WR)	— WR —
WATER MAIN - DIGITISED (WZ)	— WZ —
UNIDENTIFIED PIPELINE (??)	— ?? —
GAS MAIN - QENOS HIGH PRESSURE PIPELINE (HG)	— HG —
GAS MAIN - QENOS LOW PRESSURE (LG)	— LG —
GAS HOUSE CONNECTION (DG)	— GH —
GAS MAIN - QENOS DIGITISED (GZ)	— GZ —
ELECTRIC LINE - MINOR TRANSMISSION (E)	— E —
ELECTRIC LINE - UNDERGROUND (EU)	— EU —
ELECTRIC HOUSE CONNECTION (EY)	— EH —
ELECTRIC LINE - DIGITISED (EZ)	— EZ —
SEWER MAIN (SM)	— S —
SEWER HOUSE CONNECTION (SY)	— SH —
SEWER MAIN - DIGITISED (SZ)	— SZ —
DRAINAGE PIPE - (Ø225)	— Ø225 —
DRAINAGE PIPE - (Ø300)	— Ø300 —
DRAINAGE PIPE - (Ø375)	— Ø375 —
DRAINAGE PIPE - (Ø450)	— Ø450 —
DRAINAGE PIPE - (Ø525)	— Ø525 —
DRAINAGE PIPE - (Ø600)	— Ø600 —
DRAINAGE PIPE - (Ø750)	— Ø750 —
DRAINAGE PIPE - (Ø900)	— Ø900 —
DRAINAGE PIPE - (Ø1200)	— Ø1200 —
DRAINAGE PIPE - UNSPECIFIED DIAMETER (Ø?)	— Ø? —
DRAINAGE PIPE - DIGITISED (DZ)	— DZ —
COMMUNICATION LINE (C)	— C —
TELEPHONE LINE (TN)	— T —
TELEPHONE HOUSE CONNECTION (TY)	— TH —
TELEPHONE LINE - DIGITISED (TZ)	— TZ —
OPTICAL FIBRE - UNDERGROUND (OU)	— OU —
OPTICAL FIBRE - DIGITISED (OZ)	— OZ —
WATER HYDRANT (PWHY)	□ WH
WATER STOP VALVE (PWSV)	△
WATER FIRE HYDRANT (PWFB)	⊗
WATER METER (PWMR)	⊗
METER (PGMR)	#
PIPELINE MARKER (PGPM)	⊗ GP
GAS MANHOLE COVER (PGHL)	□ GWH
TELSTRA SINGLE CONC. PIT (PTSP)	⊠
TELSTRA TWIN CONC. PIT (PTTP)	⊠
TELSTRA DISTRIBUTION PILLAR	⊠ TDP
OPTICAL FIBRE PIT (POFP)	⊠ OFF
ELECTRIC CABLE MANHOLE (PEMH)	⊠ EMH
POLE - LIGHT (PLPL)	⊗
POLE - POWER & LIGHT (PPLP)	⊗
ELECTRIC CABLE JUNCTION BOX (PEJB)	⊠ EJB
TRAFFIC SIGNAL CONTROLLER (PSC)	⊠ TSC
POWER SERVICE PILLAR - UNDERGROUND (PEUP)	⊗
GULLY PIT POINT (PGUL)	⊠
DRAINAGE PIT (DP)	⊠
DRAINAGE JUNCTION MANHOLE (PDJM)	⊠
SEWER MANHOLE COVER (PSMH)	⊠
POTHOLE INDICATOR	□ PHOLE / []
END OF TRACE	EOT
UNABLE TO LOCATE	UTL
UNABLE TO TRACE	UTT
UNABLE TO OPEN	UTO
DENOTES INVESTIGATION AREA	[]

ISSUE	DATE	AMMENDMENT	BY	DISCLAIMER:
A	03/06/20	ORIGINAL UTILITIES PLAN	J.V.	SUBSURFACE FEATURES SHOWN IN THIS PLAN WERE LOCATED OR IDENTIFIED THROUGH A RANGE OF TECHNIQUES. AS SUCH THE ACCURACY AND ASSOCIATED INFORMATION IS LIMITED BY THE ASSOCIATED QUALITY LEVEL AS PER AS5488. VERIS CANNOT GUARANTEE THE PLAN IS WITHOUT FLAW AND EXPRESSLY DISCLAIMS ALL LIABILITY FOR ERRORS OR OMISSIONS OF ANY KIND WHATSOEVER OR FROM ANY LOSS, DAMAGE OR OTHER CONSEQUENCES WHICH MAY ARISE FROM ANY PERSON RELYING ON THIS PLAN. IN PARTICULAR, VERIS RECOMMENDS THAT USERS SATISFY THEMSELVES AS TO THE LOCATION OF SUBTERRANEAN FEATURES WHICH MAY OR MAY NOT BE SHOWN ON THE PLAN.



Head Office (NSW)
Suite 1, Level 5, 8 Australia Ave
Olympic Park NSW 2127
PO Box 6606, Silverwater, NSW 2128

T: 1300 765 315
F: 1300 765 316
E: info.nsw@veris.com.au
W: www.veris.com.au
ABN 53 615 735 727

CLIENT

PROJECT TITLE

WATERLOO STATION

GENERAL NOTES AND LEGEND

DRAWING TITLE

SUB-SURFACE UTILITY PLAN

LOCATED BY: L.B.
SURVEYED BY: Y.M./A.D.
DRAFTED BY: J.V.
CHECKED BY: K.S./B.M./J.A.
APPROVED BY: D.M.





THIS PLAN DOES NOT REPLACE DBYD PLANS

JOB NUMBER
202254

DATE OF SURVEY: 24/06/2020
DATE OF PLAN: 03/06/2020
HEIGHT DATUM: AHD71
CO-ORD: MGA94
DBYD JOB #: 19449303/22/34
DBYD DATE: 30/04/2020
ORIGINAL SIZE: A3
SHEET: 1 OF 75
DRAWING NUMBER / ISSUE
202254-UTILS-001A

OVERVIEW



ISSUE	DATE	AMMENDMENT	BY	<p>DISCLAIMER:</p> <p>SUBSURFACE FEATURES SHOWN IN THIS PLAN WERE LOCATED OR IDENTIFIED THROUGH A RANGE OF TECHNIQUES. AS SUCH THE ACCURACY AND ASSOCIATED INFORMATION IS LIMITED BY THE ASSOCIATED QUALITY LEVEL AS PER AS5488. VERIS CANNOT GUARANTEE THE PLAN IS WITHOUT FLAW AND EXPRESSLY DISCLAIMS ALL LIABILITY FOR ERRORS OR OMISSIONS OF ANY KIND WHATSOEVER OR FROM ANY LOSS, DAMAGE OR OTHER CONSEQUENCES WHICH MAY ARISE FROM ANY PERSON RELYING ON THIS PLAN. IN PARTICULAR, VERIS RECOMMENDS THAT USERS SATISFY THEMSELVES AS TO THE LOCATION OF SUBTERRANEAN FEATURES WHICH MAY OR MAY NOT BE SHOWN ON THE PLAN.</p>	 <p>Head Office (NSW) Suite 1, Level 5, 8 Australia Ave Olympic Park NSW 2127 PO Box 6606, Silverwater, NSW 2128</p> <p>T: 1300 765 315 F: 1300 765 316 E: info.nsw@veris.com.au W: www.veris.com.au ABN 53 615 735 727</p>	CLIENT	PROJECT TITLE		 <p>THIS PLAN DOES NOT REPLACE DBYD PLANS</p> <p>JOB NUMBER 202254</p>	<p>THIS PLAN MUST BE READ IN CONJUNCTION WITH SHEET 1 FOR ADDITIONAL NOTES, WARNINGS & LEGEND</p> <p>DATE OF SURVEY: 24/06/2020 DATE OF PLAN: 03/06/2020 HEIGHT DATUM: AHD71 CO-ORD: MGA94 DBYD JOB # : 19449303/22/34 DBYD DATE: 30/04/2020 ORIGINAL SIZE : A3 SHEET: 2 OF 75</p> <p>DRAWING NUMBER / ISSUE 202254-UTILS-001A</p>
A	03/06/20	ORIGINAL UTILITIES PLAN	J.V.				WATERLOO STATION			
							KEY PLAN			
							DRAWING TITLE			
							SUB-SURFACE UTILITY PLAN			
							LOCATED BY: L.B.			
							SURVEYED BY: Y.M./A.D.			
							DRAFTED BY: J.V.			
							CHECKED BY: K.S./B.M./J.A.			
							APPROVED BY: D.M.			

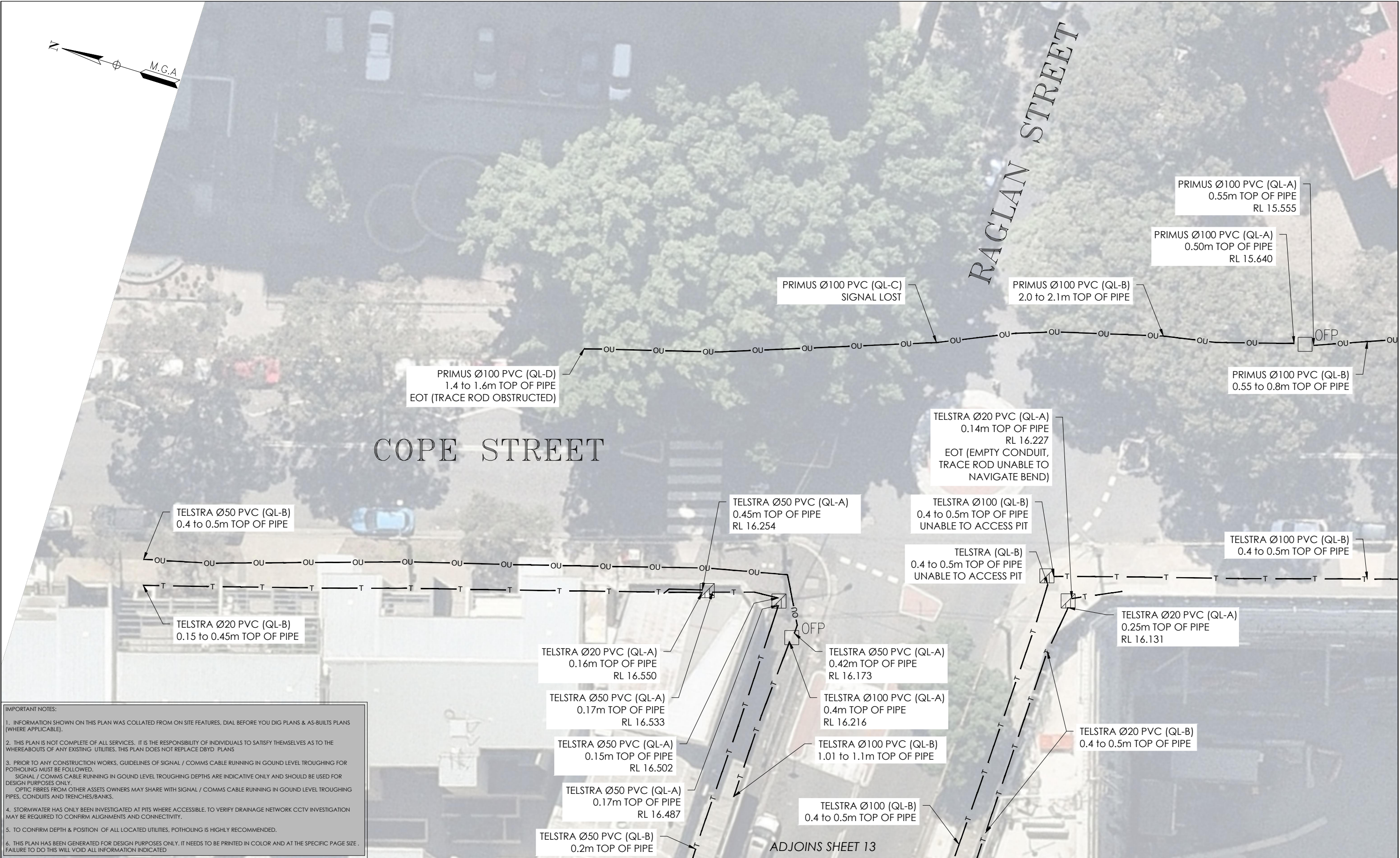

IMPORTANT NOTES:

1. INFORMATION SHOWN ON THIS PLAN WAS COLLATED FROM ON SITE FEATURES, DIAL BEFORE YOU DIG PLANS & AS-BUILTS PLANS (WHERE APPLICABLE).
2. THIS PLAN IS NOT COMPLETE OF ALL SERVICES. IT IS THE RESPONSIBILITY OF INDIVIDUALS TO SATISFY THEMSELVES AS TO THE WHEREABOUTS OF ANY EXISTING UTILITIES. THIS PLAN DOES NOT REPLACE DBYD PLANS
3. PRIOR TO ANY CONSTRUCTION WORKS, GUIDELINES OF SIGNAL / COMMS CABLE RUNNING IN GROUND LEVEL TROUGHING FOR POTHOLING MUST BE FOLLOWED. SIGNAL / COMMS CABLE RUNNING IN GROUND LEVEL TROUGHING DEPTHS ARE INDICATIVE ONLY AND SHOULD BE USED FOR DESIGN PURPOSES ONLY. OPTIC FIBRES FROM OTHER ASSETS OWNERS MAY SHARE WITH SIGNAL / COMMS CABLE RUNNING IN GROUND LEVEL TROUGHING PIPES, CONDUITS AND TRENCHES/BANKS.
4. STORMWATER HAS ONLY BEEN INVESTIGATED AT PITS WHERE ACCESSIBLE. TO VERIFY DRAINAGE NETWORK CCTV INVESTIGATION MAY BE REQUIRED TO CONFIRM ALIGNMENTS AND CONNECTIVITY.
5. TO CONFIRM DEPTH & POSITION OF ALL LOCATED UTILITIES, POTHOLING IS HIGHLY RECOMMENDED.
6. THIS PLAN HAS BEEN GENERATED FOR DESIGN PURPOSES ONLY. IT NEEDS TO BE PRINTED IN COLOR AND AT THE SPECIFIC PAGE SIZE . FAILURE TO DO THIS WILL VOID ALL INFORMATION INDICATED

ISSUE	DATE	AMMENDMENT	BY
A	03/06/20	ORIGINAL UTILITIES PLAN	J.V.

DISCLAIMER:

SUBSURFACE FEATURES SHOWN IN THIS PLAN WERE LOCATED OR IDENTIFIED THROUGH A RANGE OF TECHNIQUES, AS SUCH THE ACCURACY AND ASSOCIATED INFORMATION IS LIMITED BY THE ASSOCIATED QUALITY LEVEL AS PER ASS488. VERIS CANNOT GUARANTEE THE PLAN IS WITHOUT FLAW AND EXPRESSLY DISCLAIMS ALL LIABILITY FOR ERRORS OR OMISSIONS OF ANY KIND WHATSOEVER OR FROM ANY LOSS, DAMAGE OR OTHER CONSEQUENCES WHICH MAY ARISE FROM ANY PERSON RELYING ON THIS PLAN. IN PARTICULAR, VERIS RECOMMENDS THAT USERS SATISFY THEMSELVES AS TO THE LOCATION OF SUBTERRANEAN FEATURES WHICH MAY OR MAY NOT BE SHOWN ON THE PLAN.



Head Office (NSW)
Suite 1, Level 5, 8 Australia Ave
Olympic Park NSW 2127
PO Box 6606, Silverwater, NSW 2128

T: 1300 765 315
F: 1300 765 316
E: info.nsw@veris.com.au
W: www.veris.com.au
ABN 53 615 735 727



PROJECT TITLE
WATERLOO STATION
TELEPHONY AND COMMS
DRAWING TITLE
SUB-SURFACE UTILITY PLAN

0 2 4 6 8 10
SCALE IN METERS 1: 250
LOCATED BY: L.B.
SURVEYED BY: Y.M./A.D.
DRAFTED BY: J.V.
CHECKED BY: K.S./B.M./J.A.
APPROVED BY: D.M.



THIS PLAN MUST BE READ IN CONJUNCTION WITH SHEET 1 FOR ADDITIONAL NOTES, WARNINGS & LEGEND	
DATE OF SURVEY: 24/06/2020	DATE OF PLAN: 03/06/2020
HEIGHT DATUM: AHD71	CO-ORD: MGA94
DBYD JOB #: 19449303/22/34	DBYD DATE: 30/04/2020
ORIGINAL SIZE: A3	SHEET: 3 OF 75
DRAWING NUMBER / ISSUE	
202254 202254-UTILS-001A	

IMPORTANT NOTES:

1. INFORMATION SHOWN ON THIS PLAN WAS COLLATED FROM ON SITE FEATURES, DIAL BEFORE YOU DIG PLANS & AS-BUILTS PLANS (WHERE APPLICABLE).

2. THIS PLAN IS NOT COMPLETE OF ALL SERVICES. IT IS THE RESPONSIBILITY OF INDIVIDUALS TO SATISFY THEMSELVES AS TO THE WHEREABOUTS OF ANY EXISTING UTILITIES. THIS PLAN DOES NOT REPLACE DBYD PLANS.

3. PRIOR TO ANY CONSTRUCTION WORKS, GUIDELINES OF SIGNAL / COMMS CABLE RUNNING IN GROUND LEVEL TROUGHING FOR POTHOLING MUST BE FOLLOWED. SIGNAL / COMMS CABLE RUNNING IN GROUND LEVEL TROUGHING DEPTHS ARE INDICATIVE ONLY AND SHOULD BE USED FOR DESIGN PURPOSES ONLY. OPTIC FIBRES FROM OTHER ASSETS OWNERS MAY SHARE WITH SIGNAL / COMMS CABLE RUNNING IN GROUND LEVEL TROUGHING PIPES, CONDUITS AND TRENCHES/BANKS.

4. STORMWATER HAS ONLY BEEN INVESTIGATED AT PITS WHERE ACCESSIBLE. TO VERIFY DRAINAGE NETWORK CCTV INVESTIGATION MAY BE REQUIRED TO CONFIRM ALIGNMENTS AND CONNECTIVITY.

5. TO CONFIRM DEPTH & POSITION OF ALL LOCATED UTILITIES, POTHOLING IS HIGHLY RECOMMENDED.

6. THIS PLAN HAS BEEN GENERATED FOR DESIGN PURPOSES ONLY. IT NEEDS TO BE PRINTED IN COLOR AND AT THE SPECIFIC PAGE SIZE . FAILURE TO DO THIS WILL VOID ALL INFORMATION INDICATED

ADJOINS SHEET 3

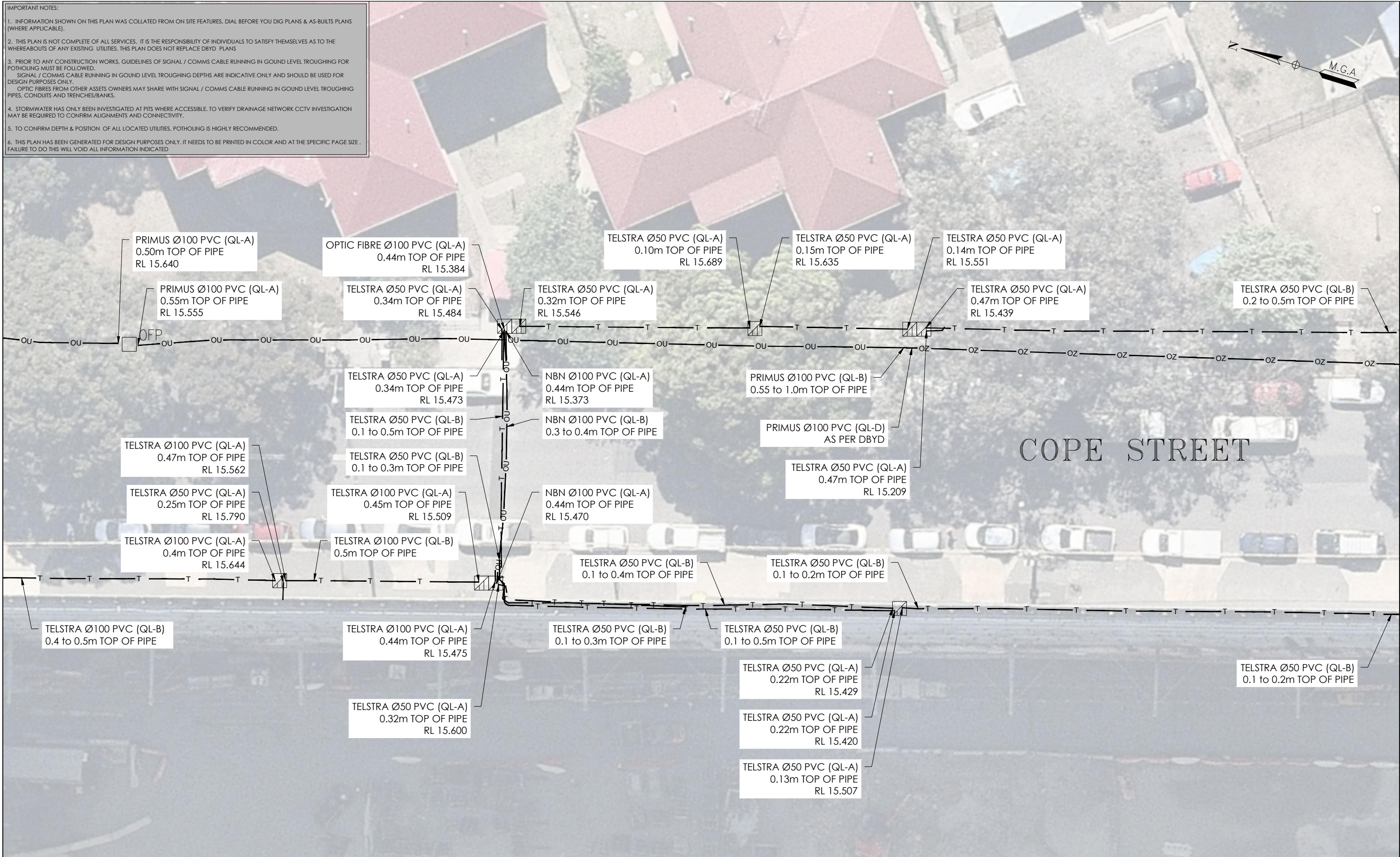

ADJOINS SHEET 5

ISSUE	DATE	AMMENDMENT	BY	DISCLAIMER:		Head Office (NSW) Suite 1, Level 5, 8 Australia Ave Olympic Park NSW 2127 PO Box 6606, Silverwater, NSW 2128 T: 1300 765 315 F: 1300 765 316 E: info.nsw@veris.com.au W: www.veris.com.au ABN 53 615 735 727	CLIENT 	PROJECT TITLE		 SCALE IN METERS 1: 250	 THIS PLAN DOES NOT REPLACE DBYD PLANS	THIS PLAN MUST BE READ IN CONJUNCTION WITH SHEET 1 FOR ADDITIONAL NOTES, WARNINGS & LEGEND	
A	03/06/20	ORIGINAL UTILITIES PLAN	J.V.	SUBSURFACE FEATURES SHOWN IN THIS PLAN WERE LOCATED OR IDENTIFIED THROUGH A RANGE OF TECHNIQUES, AS SUCH THE ACCURACY AND ASSOCIATED INFORMATION IS LIMITED BY THE ASSOCIATED QUALITY LEVEL AS PER ASS488. VERIS CANNOT GUARANTEE THE PLAN IS WITHOUT FLAW AND EXPRESSLY DISCLAIMS ALL LIABILITY FOR ERRORS OR OMISSIONS OF ANY KIND WHATSOEVER OR FROM ANY LOSS, DAMAGE OR OTHER CONSEQUENCES WHICH MAY ARISE FROM ANY PERSON RELYING ON THIS PLAN. IN PARTICULAR, VERIS RECOMMENDS THAT USERS SATISFY THEMSELVES AS TO THE LOCATION OF SUBTERRANEAN FEATURES WHICH MAY OR MAY NOT BE SHOWN ON THE PLAN.				WATERLOO STATION				DATE OF SURVEY: 24/06/2020	DATE OF PLAN: 03/06/2020
								TELEPHONY AND COMMS		LOCATED BY: L.B.		HEIGHT DATUM: AHD71	CO-ORD: MGA94
								DRAWING TITLE		SURVEYED BY: Y.M./A.D.		DBYD JOB#: 19449303/22/34	DBYD DATE: 30/04/2020
								SUB-SURFACE UTILITY PLAN		DRAFTED BY: J.V.		ORIGINAL SIZE: A3	SHEET: 4 OF 75
										CHECKED BY: K.S./B.M./J.A.		DRAWING NUMBER / ISSUE	
										APPROVED BY: D.M.		202254 202254-UTILS-001A	
										JOB NUMBER			
										202254			

ADJOINS SHEET 4

ADJOINS SHEET 6



ISSUE	DATE	AMMENDMENT	BY	<div><div>DISCLAIMER:</div><div>SUBSURFACE FEATURES SHOWN IN THIS PLAN WERE LOCATED OR IDENTIFIED THROUGH A RANGE OF TECHNIQUES, AS SUCH THE ACCURACY AND ASSOCIATED INFORMATION IS LIMITED BY THE ASSOCIATED QUALITY LEVEL AS PER ASS488. VERIS CANNOT GUARANTEE THE PLAN IS WITHOUT FLAW AND EXPRESSLY DISCLAIMS ALL LIABILITY FOR ERRORS OR OMISSIONS OF ANY KIND WHATSOEVER OR FROM ANY LOSS, DAMAGE OR OTHER CONSEQUENCES WHICH MAY ARISE FROM ANY PERSON RELYING ON THIS PLAN. IN PARTICULAR, VERIS RECOMMENDS THAT USERS SATISFY THEMSELVES AS TO THE LOCATION OF SUBTERRANEAN FEATURES WHICH MAY OR MAY NOT BE SHOWN ON THE PLAN.</div></div>	<div><div>veris</div><div>Head Office (NSW) Suite 1, Level 5, 8 Australia Ave Olympic Park NSW 2127 PO Box 6606, Silverwater, NSW 2128 T: 1300 765 315 F: 1300 765 316 E: info.nsw@veris.com.au W: www.veris.com.au ABN 53 615 735 727</div></div>	CLIENT	<div><div>PROJECT TITLE</div><div>WATERLOO STATION</div><div>TELEPHONY AND COMMS</div><div>DRAWING TITLE</div><div>SUB-SURFACE UTILITY PLAN</div></div>	<div><div><div>0246810</div><div>SCALE IN METERS 1: 250</div></div><div><div>LOCATED BY: L.B.</div><div>SURVEYED BY: Y.M./A.D.</div><div>DRAFTED BY: J.V.</div><div>CHECKED BY: K.S./B.M./J.A.</div><div>APPROVED BY: D.M.</div></div></div>	<div><div><div><div><div>DIAL BEFORE YOU DIG</div><div>www.1100.com.au</div></div><div>THIS PLAN DOES NOT REPLACE DBYD PLANS</div></div><div><div>JOB NUMBER</div><div>202254</div></div></div><div><div><div>THIS PLAN MUST BE READ IN CONJUNCTION WITH SHEET 1 FOR ADDITIONAL NOTES, WARNINGS & LEGEND</div><div><div>DATE OF SURVEY: 24/06/2020</div><div>DATE OF PLAN: 03/06/2020</div></div><div><div>HEIGHT DATUM: AHD71</div><div>CO-ORD: MGA94</div></div><div><div>DBYD JOB# 19449303/22/34</div><div>DBYD DATE: 30/04/2020</div></div><div><div>ORIGINAL SIZE: A3</div><div>SHEET: 5 OF 75</div></div><div><div>DRAWING NUMBER / ISSUE</div><div>202254-UTILS-001A</div></div></div></div></div>
A	03/06/20	ORIGINAL UTILITIES PLAN	J.V.						

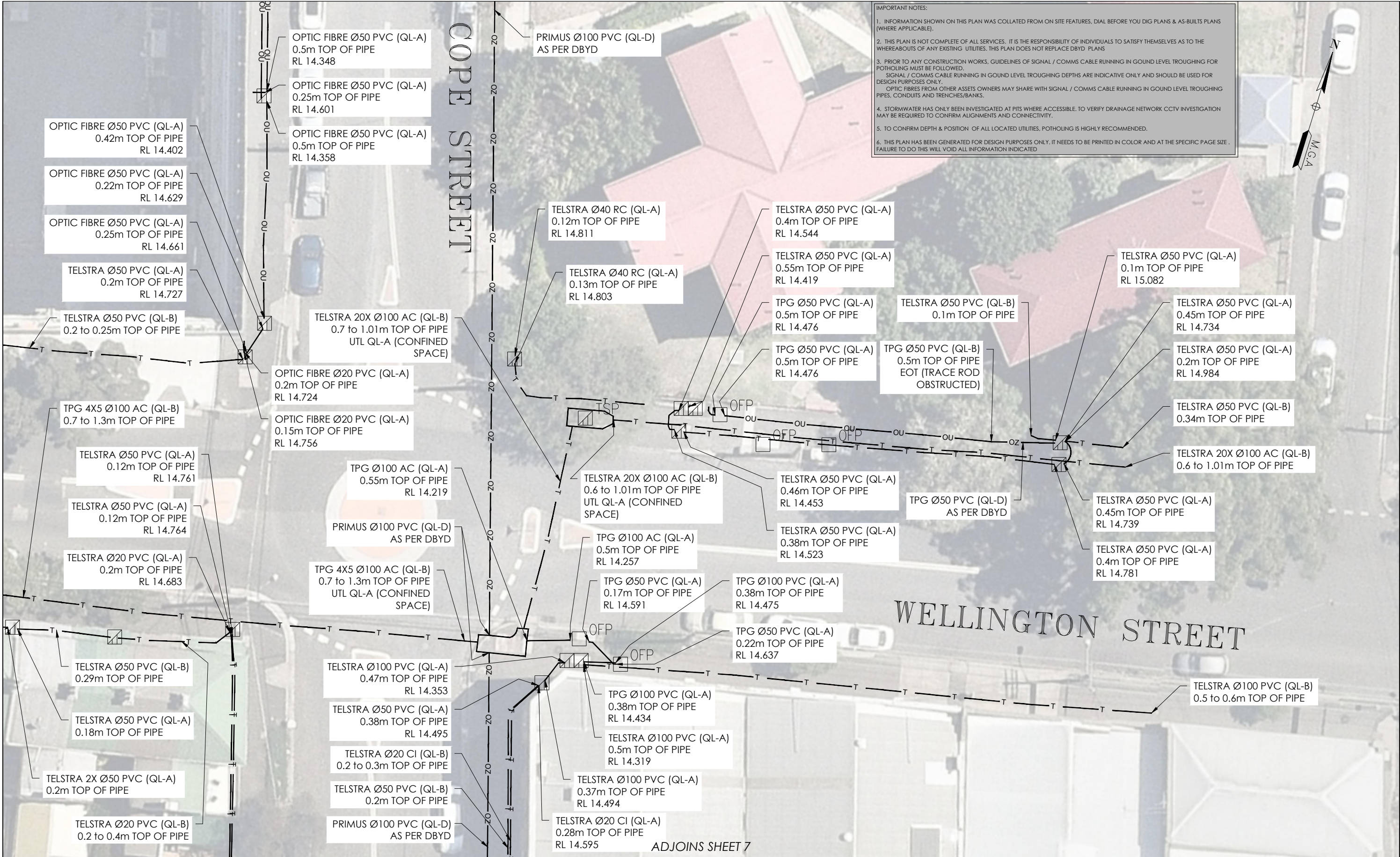

- IMPORTANT NOTES:
1. INFORMATION SHOWN ON THIS PLAN WAS COLLATED FROM ON SITE FEATURES, DIAL BEFORE YOU DIG PLANS & AS-BUILTS PLANS (WHERE APPLICABLE).
 2. THIS PLAN IS NOT COMPLETE OF ALL SERVICES. IT IS THE RESPONSIBILITY OF INDIVIDUALS TO SATISFY THEMSELVES AS TO THE WHEREABOUTS OF ANY EXISTING UTILITIES. THIS PLAN DOES NOT REPLACE DBYD PLANS
 3. PRIOR TO ANY CONSTRUCTION WORKS, GUIDELINES OF SIGNAL / COMMS CABLE RUNNING IN GROUND LEVEL TROUGHING FOR POTHOLING MUST BE FOLLOWED.
SIGNAL / COMMS CABLE RUNNING IN GROUND LEVEL TROUGHING DEPTHS ARE INDICATIVE ONLY AND SHOULD BE USED FOR DESIGN PURPOSES ONLY.
OPTIC FIBRES FROM OTHER ASSETS OWNERS MAY SHARE WITH SIGNAL / COMMS CABLE RUNNING IN GROUND LEVEL TROUGHING PIPES, CONDUITS AND TRENCHES/BANKS.
 4. STORMWATER HAS ONLY BEEN INVESTIGATED AT PITS WHERE ACCESSIBLE. TO VERIFY DRAINAGE NETWORK CCTV INVESTIGATION MAY BE REQUIRED TO CONFIRM ALIGNMENTS AND CONNECTIVITY.
 5. TO CONFIRM DEPTH & POSITION OF ALL LOCATED UTILITIES, POTHOLING IS HIGHLY RECOMMENDED.
 6. THIS PLAN HAS BEEN GENERATED FOR DESIGN PURPOSES ONLY. IT NEEDS TO BE PRINTED IN COLOR AND AT THE SPECIFIC PAGE SIZE. FAILURE TO DO THIS WILL VOID ALL INFORMATION INDICATED

ISSUE	DATE	AMMENDMENT	BY	DISCLAIMER:			CLIENT	PROJECT TITLE	0246810		THIS PLAN MUST BE READ IN CONJUNCTION WITH SHEET 1 FOR ADDITIONAL NOTES, WARNINGS & LEGEND	
A	03/06/20	ORIGINAL UTILITIES PLAN	J.V.	SUBSURFACE FEATURES SHOWN IN THIS PLAN WERE LOCATED OR IDENTIFIED THROUGH A RANGE OF TECHNIQUES, AS SUCH THE ACCURACY AND ASSOCIATED INFORMATION IS LIMITED BY THE ASSOCIATED QUALITY LEVEL AS PER ASS488. VERIS CANNOT GUARANTEE THE PLAN IS WITHOUT FLAW AND EXPRESSLY DISCLAIMS ALL LIABILITY FOR ERRORS OR OMISSIONS OF ANY KIND WHATSOEVER OR FROM ANY LOSS, DAMAGE OR OTHER CONSEQUENCES WHICH MAY ARISE FROM ANY PERSON RELYING ON THIS PLAN. IN PARTICULAR, VERIS RECOMMENDS THAT USERS SATISFY THEMSELVES AS TO THE LOCATION OF SUBTERRANEAN FEATURES WHICH MAY OR MAY NOT BE SHOWN ON THE PLAN.		Head Office (NSW) Suite 1, Level 5, 8 Australia Ave Olympic Park NSW 2127 PO Box 6606, Silverwater, NSW 2128 T: 1300 765 315 F: 1300 765 316 E: info.nsw@veris.com.au W: www.veris.com.au ABN 53 615 735 727		WATERLOO STATION TELEPHONY AND COMMS		THIS PLAN DOES NOT REPLACE DBYD PLANS		
								DRAWING TITLE	LOCATED BY: L.B. SURVEYED BY: Y.M./A.D. DRAFTED BY: J.V. CHECKED BY: K.S./B.M./J.A. APPROVED BY: D.M.	JOB NUMBER 202254	DATE OF SURVEY: 24/06/2020 HEIGHT DATUM: AHD71 DBYD JOB #: 19449303/22/34 ORIGINAL SIZE: A3	DATE OF PLAN: 03/06/2020 CO-ORD: MGA94 DBYD DATE: 30/04/2020 SHEET: 6 OF 75
								SUB-SURFACE UTILITY PLAN				DRAWING NUMBER / ISSUE 202254-UTILS-001A

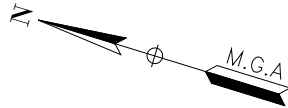
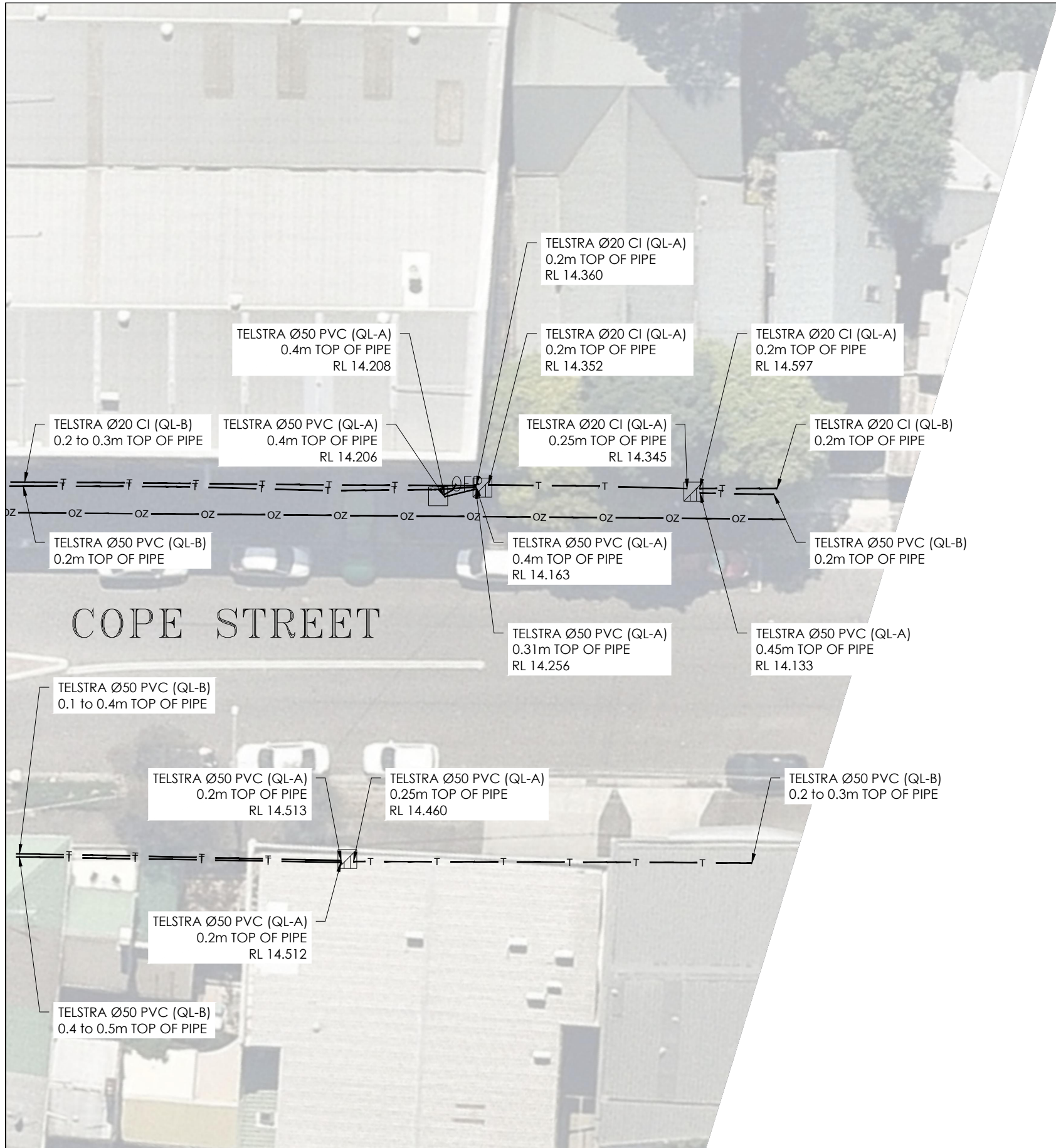

IMPORTANT NOTES:

1. INFORMATION SHOWN ON THIS PLAN WAS COLLATED FROM ON SITE FEATURES, DIAL BEFORE YOU DIG PLANS & AS-BUILTS PLANS (WHERE APPLICABLE).
2. THIS PLAN IS NOT COMPLETE OF ALL SERVICES. IT IS THE RESPONSIBILITY OF INDIVIDUALS TO SATISFY THEMSELVES AS TO THE WHEREABOUTS OF ANY EXISTING UTILITIES. THIS PLAN DOES NOT REPLACE DBYD PLANS
3. PRIOR TO ANY CONSTRUCTION WORKS, GUIDELINES OF SIGNAL / COMMS CABLE RUNNING IN GROUND LEVEL TROUGHING FOR POTHOLING MUST FOLLOWED.
SIGNAL / COMMS CABLE RUNNING IN GROUND LEVEL TROUGHING DEPTHS ARE INDICATIVE ONLY AND SHOULD BE USED FOR DESIGN PURPOSES ONLY.
OPTIC FIBRES FROM OTHER ASSETS OWNERS MAY SHARE WITH SIGNAL / COMMS CABLE RUNNING IN GROUND LEVEL TROUGHING PIPES, CONDUITS AND TRENCHES/BANKS.
4. STORMWATER HAS ONLY BEEN INVESTIGATED AT PITS WHERE ACCESSIBLE. TO VERIFY DRAINAGE NETWORK CCTV INVESTIGATION MAY BE REQUIRED TO CONFIRM ALIGNMENTS AND CONNECTIVITY.
5. TO CONFIRM DEPTH & POSITION OF ALL LOCATED UTILITIES, POTHOLING IS HIGHLY RECOMMENDED.
6. THIS PLAN HAS BEEN GENERATED FOR DESIGN PURPOSES ONLY. IT NEEDS TO BE PRINTED IN COLOR AND AT THE SPECIFIC PAGE SIZE FAILURE TO DO THIS WILL VOID ALL INFORMATION INDICATED.

ISSUE	DATE	AMMENDMENT	BY	<div><div>DISCLAIMER:</div><div>SUBSURFACE FEATURES SHOWN IN THIS PLAN WERE LOCATED OR IDENTIFIED THROUGH A RANGE OF TECHNIQUES, AS SUCH THE ACCURACY AND ASSOCIATED INFORMATION IS LIMITED BY THE ASSOCIATED QUALITY LEVEL AS PER AS5488. VERIS CANNOT GUARANTEE THE PLAN IS WITHOUT FLAW AND EXPRESSLY DISCLAIMS ALL LIABILITY FOR ERRORS OR OMISSIONS OF ANY KIND WHATSOEVER OR FROM ANY LOSS, DAMAGE OR OTHER CONSEQUENCES WHICH MAY ARISE FROM ANY PERSON RELYING ON THIS PLAN. IN PARTICULAR, VERIS RECOMMENDS THAT USERS SATISFY THEMSELVES AS TO THE LOCATION OF SUBTERRANEAN FEATURES WHICH MAY OR MAY NOT BE SHOWN ON THE PLAN.</div></div>	<div><div>veris</div><div>Head Office (NSW) Suite 1, Level 5, 8 Australia Ave Olympic Park NSW 2127 PO Box 6606, Silverwater, NSW 2128 T: 1300 765 315 F: 1300 765 316 E: info.nsw@veris.com.au W: www.veris.com.au ABN 53 615 735 727</div></div>	<div><div>JOHN HOLLAND</div></div>	PROJECT TITLE	<div><div><div>0246810</div><div>SCALE IN METERS 1: 250</div></div><div><div>DIAL BEFORE YOU DIG</div><div>www.1100.com.au</div></div><div>THIS PLAN DOES NOT REPLACE DBYD PLANS</div></div>	<div><div>THIS PLAN MUST BE READ IN CONJUNCTION WITH SHEET 1 FOR ADDITIONAL NOTES, WARNINGS & LEGEND</div><div><div>DATE OF SURVEY: 24/06/2020</div><div>DATE OF PLAN: 03/06/2020</div><div><div>HEIGHT DATUM: AHD71</div><div>CO-ORD: MGA94</div></div><div><div>DBYD JOB#: 19449303/22/34</div><div>DBYD DATE: 30/04/2020</div></div><div><div>ORIGINAL SIZE: A3</div><div>SHEET: 7 OF 75</div></div><div><div>JOB NUMBER</div><div>202254</div></div><div><div>DRAWING NUMBER / ISSUE</div><div>202254-UTILS-001A</div></div></div></div>
A	03/06/20	ORIGINAL UTILITIES PLAN	J.V.				DRAWING TITLE		
							SUB-SURFACE UTILITY PLAN		

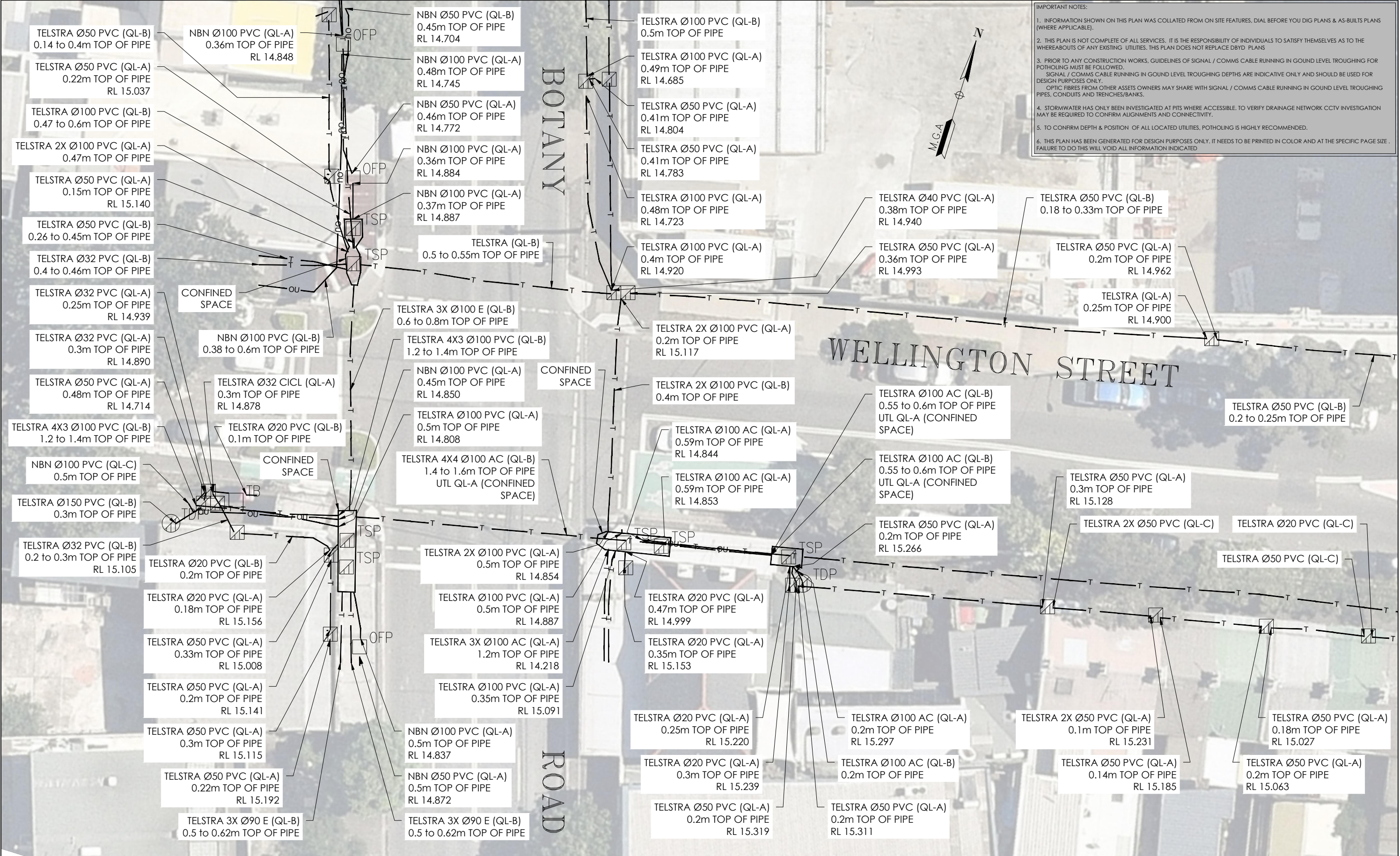

ISSUE	DATE	AMMENDMENT	BY	DISCLAIMER:		CLIENT	PROJECT TITLE	02042020	THIS PLAN DOES NOT REPLACE DBYD PLANS	DATE OF SURVEY: 24/06/2020	DATE OF PLAN: 03/06/2020
A	03/06/20	ORIGINAL UTILITIES PLAN	J.V.	SUBSURFACE FEATURES SHOWN IN THIS PLAN WERE LOCATED OR IDENTIFIED THROUGH A RANGE OF TECHNIQUES, AS SUCH THE ACCURACY AND ASSOCIATED INFORMATION IS LIMITED BY THE ASSOCIATED QUALITY LEVEL AS PER ASS488. VERIS CANNOT GUARANTEE THE PLAN IS WITHOUT FLAW AND EXPRESSLY DISCLAIMS ALL LIABILITY FOR ERRORS OR OMISSIONS OF ANY KIND WHATSOEVER OR FROM ANY LOSS, DAMAGE OR OTHER CONSEQUENCES WHICH MAY ARISE FROM ANY PERSON RELYING ON THIS PLAN. IN PARTICULAR, VERIS RECOMMENDS THAT USERS SATISFY THEMSELVES AS TO THE LOCATION OF SUBTERRANEAN FEATURES WHICH MAY OR MAY NOT BE SHOWN ON THE PLAN.		Head Office (NSW) Suite 1, Level 5, 8 Australia Ave Olympic Park NSW 2127 PO Box 6606, Silverwater, NSW 2128 T: 1300 765 315 F: 1300 765 316 E: info.nsw@veris.com.au W: www.veris.com.au ABN 53 615 735 727	JOHN HOLLAND	LOCATED BY: L.B. SURVEYED BY: Y.M./A.D. DRAFTED BY: J.V. CHECKED BY: K.S./B.M./J.A. APPROVED BY: D.M.	THIS PLAN MUST BE READ IN CONJUNCTION WITH SHEET 1 FOR ADDITIONAL NOTES, WARNINGS & LEGEND	HEIGHT DATUM: AHD71 DBYD JOB #: 19449303/22/34 ORIGINAL SIZE: A3	CO-ORD: MGA94 DBYD DATE: 30/04/2020 SHEET: 8 OF 75
							WATERLOO STATION TELEPHONY AND COMMS SUB-SURFACE UTILITY PLAN	SCALE IN METERS 1: 250	JOB NUMBER 202254		DRAWING NUMBER / ISSUE 202254-UTILS-001A

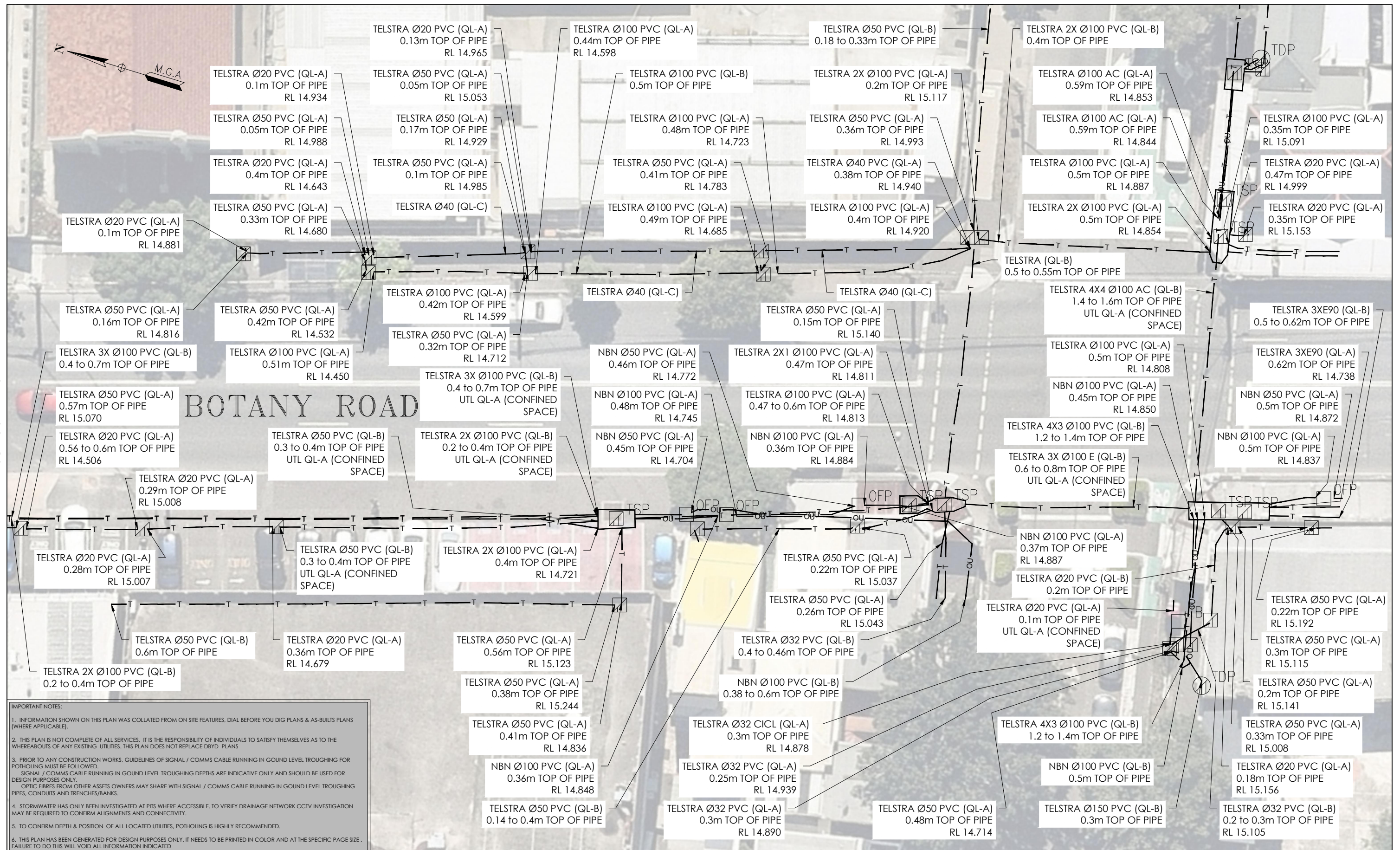

- IMPORTANT NOTES:**
1. INFORMATION SHOWN ON THIS PLAN WAS COLLATED FROM ON SITE FEATURES, DIAL BEFORE YOU DIG PLANS & AS-BUILTS PLANS (WHERE APPLICABLE).
 2. THIS PLAN IS NOT COMPLETE OF ALL SERVICES. IT IS THE RESPONSIBILITY OF INDIVIDUALS TO SATISFY THEMSELVES AS TO THE WHEREABOUTS OF ANY EXISTING UTILITIES. THIS PLAN DOES NOT REPLACE DBYD PLANS
 3. PRIOR TO ANY CONSTRUCTION WORKS, GUIDELINES OF SIGNAL / COMMS CABLE RUNNING IN GROUND LEVEL TROUGHING FOR POTHOLING MUST BE FOLLOWED.
 SIGNAL / COMMS CABLE RUNNING IN GROUND LEVEL TROUGHING DEPTHS ARE INDICATIVE ONLY AND SHOULD BE USED FOR DESIGN PURPOSES ONLY.
 OPTIC FIBRES FROM OTHER ASSETS OWNERS MAY SHARE WITH SIGNAL / COMMS CABLE RUNNING IN GROUND LEVEL TROUGHING PIPES, CONDUITS AND TRENCHES/BANKS.
 4. STORMWATER HAS ONLY BEEN INVESTIGATED AT PITS WHERE ACCESSIBLE. TO VERIFY DRAINAGE NETWORK CCTV INVESTIGATION MAY BE REQUIRED TO CONFIRM ALIGNMENTS AND CONNECTIVITY.
 5. TO CONFIRM DEPTH & POSITION OF ALL LOCATED UTILITIES, POTHOLING IS HIGHLY RECOMMENDED.
 6. THIS PLAN HAS BEEN GENERATED FOR DESIGN PURPOSES ONLY. IT NEEDS TO BE PRINTED IN COLOR AND AT THE SPECIFIC PAGE SIZE . FAILURE TO DO THIS WILL VOID ALL INFORMATION INDICATED

[illegible]

DISCLAIMER:

SUBSURFACE FEATURES SHOWN IN THIS PLAN WERE LOCATED OR IDENTIFIED THROUGH A RANGE OF TECHNIQUES, AS SUCH THE ACCURACY AND ASSOCIATED INFORMATION IS LIMITED BY THE ASSOCIATED QUALITY LEVEL AS PER ASS448. VERIS CANNOT GUARANTEE THE PLAN IS WITHOUT FLAW AND EXPRESSLY DISCLAIMS ALL LIABILITY FOR ERRORS OR OMISSIONS OF ANY KIND WHATSOEVER OR FROM ANY LOSS, DAMAGE OR OTHER CONSEQUENCES WHICH MAY ARISE FROM ANY PERSON RELYING ON THIS PLAN. IN PARTICULAR, VERIS RECOMMENDS THAT USERS SATISFY THEMSELVES AS TO THE LOCATION OF SUBTERRANEAN FEATURES WHICH MAY OR MAY NOT BE SHOWN ON THE PLAN.

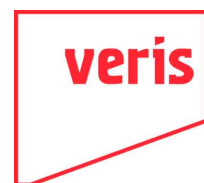

Head Office (NSW)
Suite 1, Level 5, 8 Australia Ave
Olympic Park NSW 2127
PO Box 6606, Silverwater, NSW 2128

T: 1300 765 315
F: 1300 765 316
E: info.nsw@veris.com.au
W: www.veris.com.au
ABN 53 615 735 727

CLIENT



PROJECT TITLE
WATERLOO STATION
TELEPHONY AND COMMS
DRAWING TITLE
SUB-SURFACE UTILITY PLAN

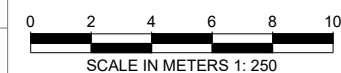

LOCATED BY:	L.B.
SURVEYED BY:	Y.M./A.D.
DRAFTED BY:	J.V.
CHECKED BY:	K.S./B.M./J.A.
APPROVED BY:	D.M.



THIS PLAN DOES
NOT REPLACE
DBYD PLANS

JOB NUMBER
202254

THIS PLAN MUST BE READ IN CONJUNCTION WITH SHEET 1
FOR ADDITIONAL NOTES, WARNINGS & LEGEND

DATE OF SURVEY: 24/06/2020	DATE OF PLAN: 03/06/2020
HEIGHT DATUM: AHD71	CO-ORD: MGA94
DBYD JOB #: 19449303/22/34	DBYD DATE: 30/04/2020
ORIGINAL SIZE : A3	SHEET: 9 OF 75

DRAWING NUMBER / ISSUE
202254-UTILS-001A

ADJOINS SHEET 11

ADJOINS SHEET 9

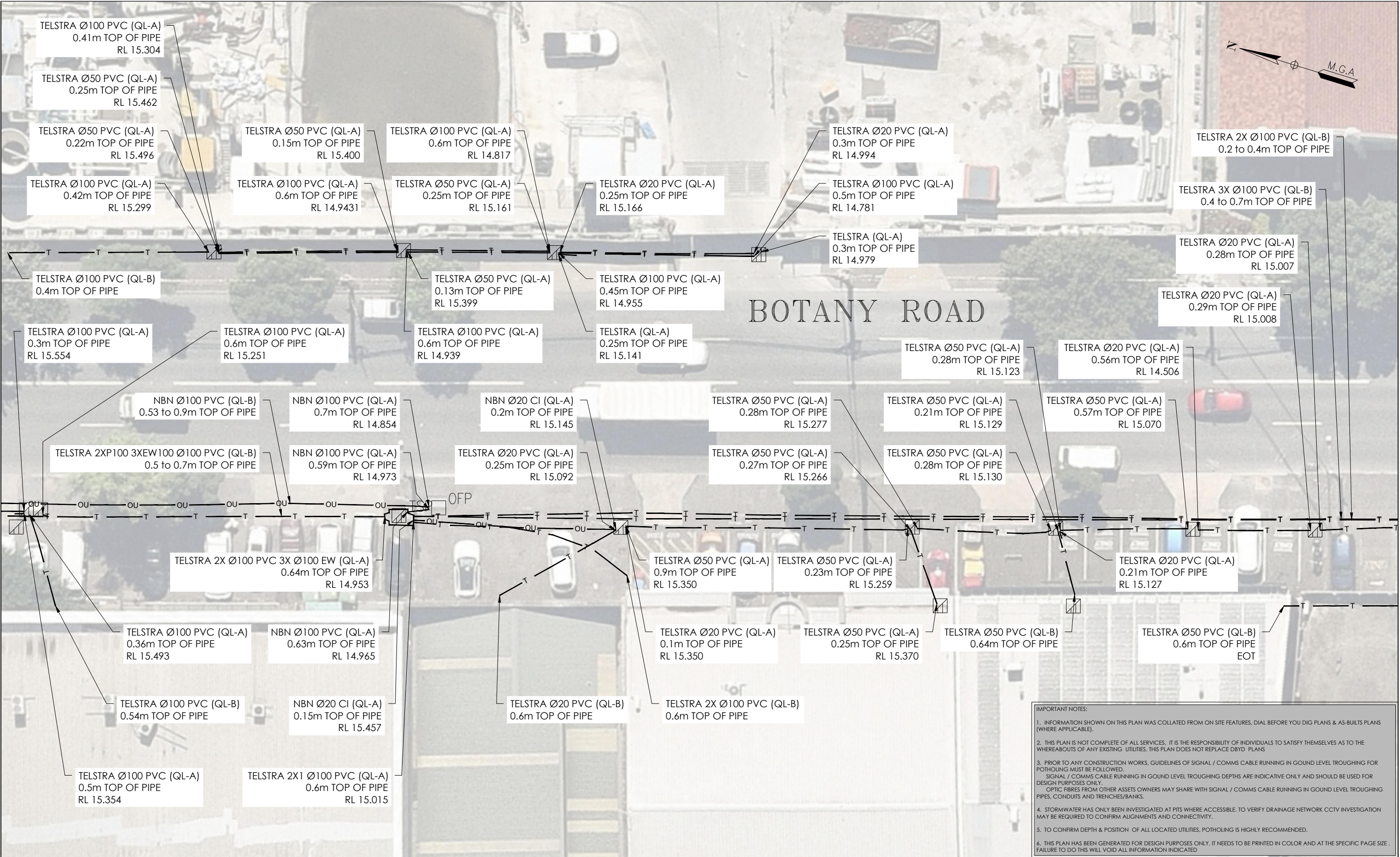

ISSUE	DATE	AMMENDMENT	BY	<div>DISCLAIMER:</div> <div>SUBSURFACE FEATURES SHOWN IN THIS PLAN WERE LOCATED OR IDENTIFIED THROUGH A RANGE OF TECHNIQUES, AS SUCH THE ACCURACY AND ASSOCIATED INFORMATION IS LIMITED BY THE ASSOCIATED QUALITY LEVEL AS PER ASS488. VERIS CANNOT GUARANTEE THE PLAN IS WITHOUT FLAW AND EXPRESSLY DISCLAIMS ALL LIABILITY FOR ERRORS OR OMISSIONS OF ANY KIND WHATSOEVER OR FROM ANY LOSS, DAMAGE OR OTHER CONSEQUENCES WHICH MAY ARISE FROM ANY PERSON RELYING ON THIS PLAN. IN PARTICULAR, VERIS RECOMMENDS THAT USERS SATISFY THEMSELVES AS TO THE LOCATION OF SUBTERRANEAN FEATURES WHICH MAY OR MAY NOT BE SHOWN ON THE PLAN.</div>	<div>veris</div>	<div>Head Office (NSW) Suite 1, Level 5, 8 Australia Ave Olympic Park NSW 2127 PO Box 6606, Silverwater, NSW 2128</div> <div>T: 1300 765 315 F: 1300 765 316 E: info.nsw@veris.com.au W: www.veris.com.au ABN 53 615 735 727</div>	CLIENT	<div>PROJECT TITLE</div> <div>WATERLOO STATION</div> <div>TELEPHONY AND COMMS</div> <div>DRAWING TITLE</div> <div>SUB-SURFACE UTILITY PLAN</div>	<div><div>0246810</div><div>SCALE IN METERS 1: 250</div></div> <div><div>LOCATED BY: L.B.</div><div>SURVEYED BY: Y.M./A.D.</div><div>DRAFTED BY: J.V.</div><div>CHECKED BY: K.S./B.M./J.A.</div><div>APPROVED BY: D.M.</div></div>	<div><div><div><div><div></div><div>DIAL BEFORE YOU DIG</div><div>www.1100.com.au</div></div></div><div>THIS PLAN DOES NOT REPLACE DBYD PLANS</div></div><div><div>JOB NUMBER</div><div>202254</div></div></div> <th><div>THIS PLAN MUST BE READ IN CONJUNCTION WITH SHEET 1 FOR ADDITIONAL NOTES, WARNINGS & LEGEND</div><div><div><div>DATE OF SURVEY: 24/06/2020</div><div>HEIGHT DATUM: AHD71</div><div>DBYD JOB #: 19449303/22/34</div><div>ORIGINAL SIZE: A3</div></div><div><div>DATE OF PLAN: 03/06/2020</div><div>CO-ORD: MGA94</div><div>DBYD DATE: 30/04/2020</div><div>SHEET: 10 OF 75</div></div><div><div>DRAWING NUMBER / ISSUE</div><div>202254-UTILS-001A</div></div></div></th>	<div>THIS PLAN MUST BE READ IN CONJUNCTION WITH SHEET 1 FOR ADDITIONAL NOTES, WARNINGS & LEGEND</div> <div><div><div>DATE OF SURVEY: 24/06/2020</div><div>HEIGHT DATUM: AHD71</div><div>DBYD JOB #: 19449303/22/34</div><div>ORIGINAL SIZE: A3</div></div><div><div>DATE OF PLAN: 03/06/2020</div><div>CO-ORD: MGA94</div><div>DBYD DATE: 30/04/2020</div><div>SHEET: 10 OF 75</div></div><div><div>DRAWING NUMBER / ISSUE</div><div>202254-UTILS-001A</div></div></div>
A	03/06/20	ORIGINAL UTILITIES PLAN	J.V.								

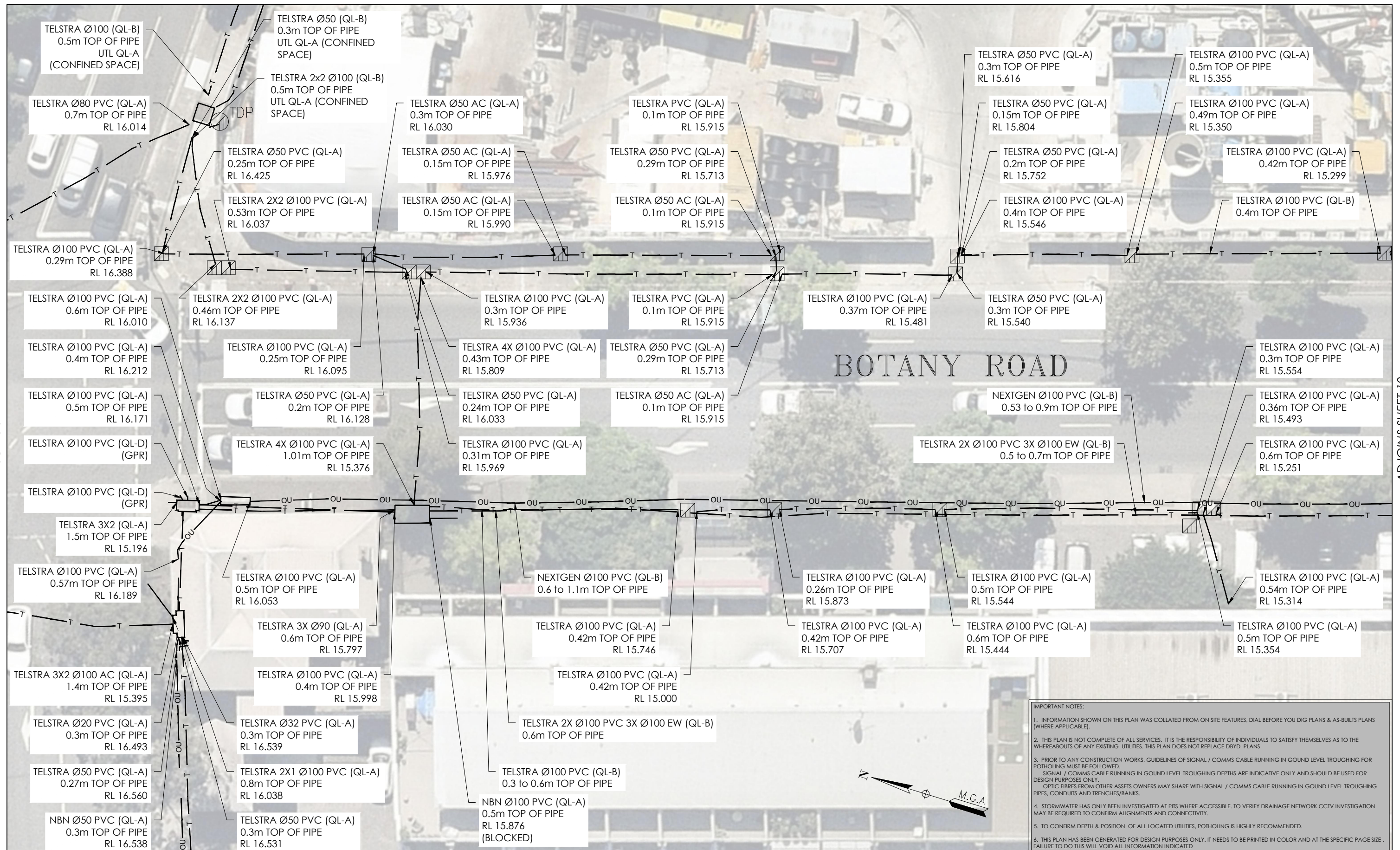
[illegible]



ADJOINS SHEET 11

IMPORTANT NOTES:

1. INFORMATION SHOWN ON THIS PLAN WAS COLLATED FROM ON SITE FEATURES, DIAL BEFORE YOU DIG PLANS & AS-BUILTS PLANS (WHERE APPLICABLE).
2. THIS PLAN IS NOT COMPLETE OF ALL SERVICES. IT IS THE RESPONSIBILITY OF INDIVIDUALS TO SATISFY THEMSELVES AS TO THE WHEREABOUTS OF ANY EXISTING UTILITIES. THIS PLAN DOES NOT REPLACE DBYD PLANS
3. PRIOR TO ANY CONSTRUCTION WORKS, GUIDELINES OF SIGNAL / COMMS CABLE RUNNING IN GROUND LEVEL TROUGHING FOR POTHOLES MUST BE FOLLOWED.
 SIGNAL / COMMS CABLE RUNNING IN GROUND LEVEL TROUGHING DEPTHS ARE INDICATIVE ONLY AND SHOULD BE USED FOR DESIGN PURPOSES ONLY.
 OPTIC FIBRES FROM OTHER ASSETS OWNERS MAY SHARE WITH SIGNAL / COMMS CABLE RUNNING IN GROUND LEVEL TROUGHING PIPES, CONDUITS AND TRENCHES/BANKS.
4. STORMWATER HAS ONLY BEEN INVESTIGATED AT PITS WHERE ACCESSIBLE. TO VERIFY DRAINAGE NETWORK CCTV INVESTIGATION MAY BE REQUIRED TO CONFIRM ALIGNMENTS AND CONNECTIVITY.
5. TO CONFIRM DEPTH & POSITION OF ALL LOCATED UTILITIES, POTHOLES IS HIGHLY RECOMMENDED.
6. THIS PLAN HAS BEEN GENERATED FOR DESIGN PURPOSES ONLY. IT NEEDS TO BE PRINTED IN COLOR AND AT THE SPECIFIC PAGE SIZE. FAILURE TO DO THIS WILL VOID ALL INFORMATION INDICATED

ISSUE	DATE	AMMENDMENT	BY	<div>DISCLAIMER:</div> <div>SUBSURFACE FEATURES SHOWN IN THIS PLAN WERE LOCATED OR IDENTIFIED THROUGH A RANGE OF TECHNIQUES. AS SUCH THE ACCURACY AND ASSOCIATED INFORMATION IS LIMITED BY THE ASSOCIATED QUALITY LEVEL AS PER ASS488. VERIS CANNOT GUARANTEE THE PLAN IS WITHOUT FLAW AND EXPRESSLY DISCLAIMS ALL LIABILITY FOR ERRORS OR OMISSIONS OF ANY KIND WHATSOEVER OR FROM ANY LOSS, DAMAGE OR OTHER CONSEQUENCES WHICH MAY ARISE FROM ANY PERSON RELYING ON THIS PLAN. IN PARTICULAR, VERIS RECOMMENDS THAT USERS SATISFY THEMSELVES AS TO THE LOCATION OF SUBTERRANEAN FEATURES WHICH MAY OR MAY NOT BE SHOWN ON THE PLAN.</div>	<div><div>veris</div><div>Head Office (NSW) Suite 1, Level 5, 8 Australia Ave Olympic Park NSW 2127 PO Box 6606, Silverwater, NSW 2128</div><div>T: 1300 765 315 F : 1300 765 316 E: info.nsw@veris.com.au W: www.veris.com.au ABN 53 615 735 727</div></div>	<div>CLIENT</div> <div><div>JOHN HOLLAND</div></div>	<div><div>PROJECT TITLE</div><div>WATERLOO STATION</div><div>TELEPHONY AND COMMS</div><div>DRAWING TITLE</div><div>SUB-SURFACE UTILITY PLAN</div></div>	<div><div><div>0246810</div><div>SCALE IN METERS 1: 250</div></div><div><div>LOCATED BY: L.B.</div><div>SURVEYED BY: Y.M./A.D.</div><div>DRAFTED BY: J.V.</div><div>CHECKED BY: K.S./B.M./J.A.</div><div>APPROVED BY: D.M.</div></div></div>	<div><div><div><div><div>DIAL BEFORE YOU DIG</div><div>www.1100.com.au</div></div></div><div>THIS PLAN DOES NOT REPLACE DBYD PLANS</div></div><div><div>JOB NUMBER</div><div>202254</div></div></div>	<div><div>THIS PLAN MUST BE READ IN CONJUNCTION WITH SHEET 1 FOR ADDITIONAL NOTES, WARNINGS & LEGEND.</div><div><div>DATE OF SURVEY: 24/06/2020</div><div>DATE OF PLAN: 03/06/2020</div></div><div><div>HEIGHT DATUM: AHD71</div><div>CO-ORD: MGA94</div></div><div><div>DBYD JOB #: 19449303/22/34</div><div>DBYD DATE: 30/04/2020</div></div><div><div>ORIGINAL SIZE: A3</div><div>SHEET: 12 OF 75</div></div><div><div>DRAWING NUMBER / ISSUE</div><div>202254-UTILS-001A</div></div></div>
A	03/06/20	ORIGINAL UTILITIES PLAN	J.V.							

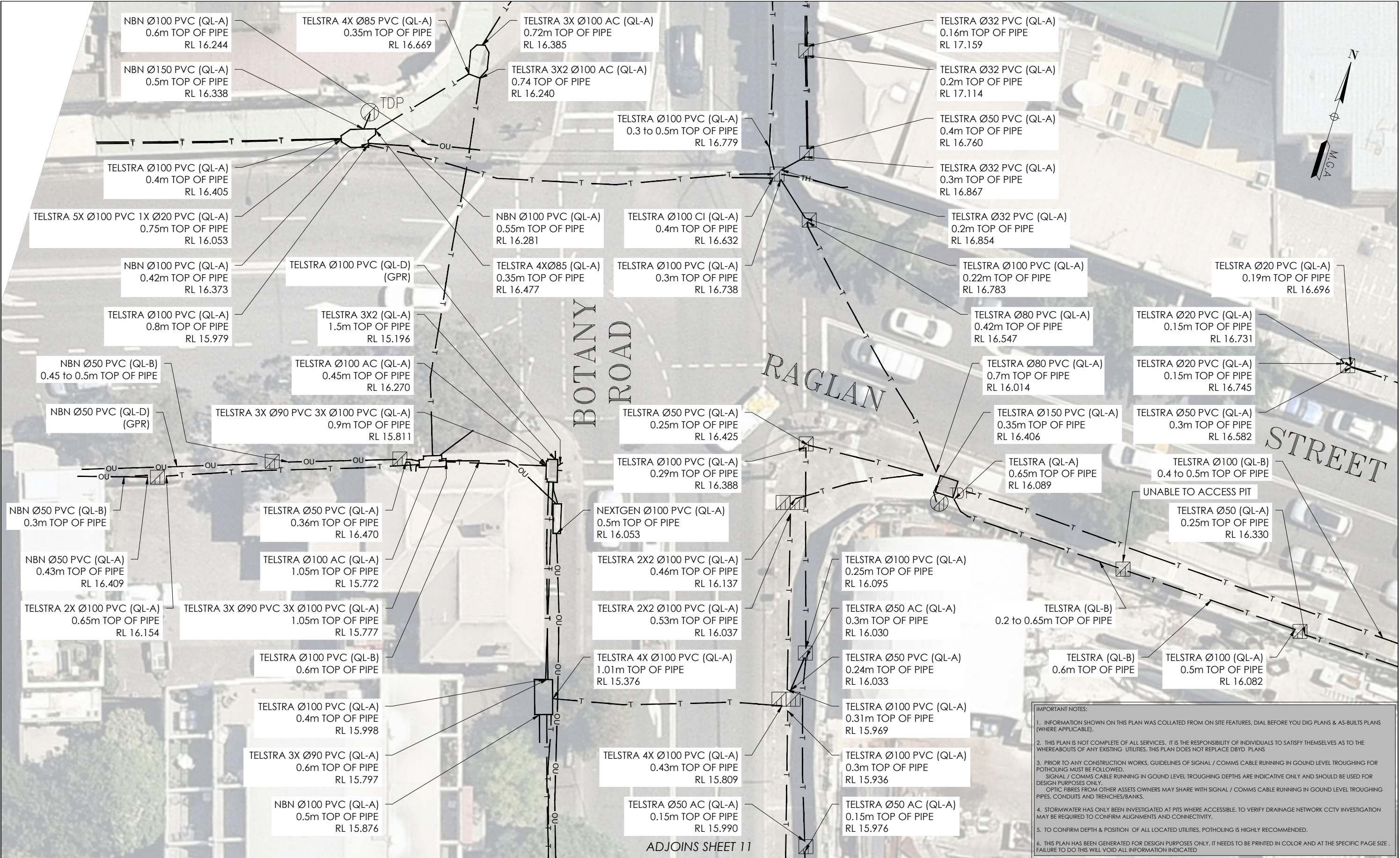

IMPORTANT NOTES:

1. INFORMATION SHOWN ON THIS PLAN WAS COLLATED FROM ON SITE FEATURES, DIAL BEFORE YOU DIG PLANS & AS-BUILTS PLANS (WHERE APPLICABLE).
2. THIS PLAN IS NOT COMPLETE OF ALL SERVICES. IT IS THE RESPONSIBILITY OF INDIVIDUALS TO SATISFY THEMSELVES AS TO THE WHEREABOUTS OF ANY EXISTING UTILITIES. THIS PLAN DOES NOT REPLACE DBYD PLANS
3. PRIOR TO ANY CONSTRUCTION WORKS, GUIDELINES OF SIGNAL / COMMS CABLE RUNNING IN GROUND LEVEL TROUGHING FOR POTHOLING MUST BE FOLLOWED. SIGNAL / COMMS CABLE RUNNING IN GROUND LEVEL TROUGHING DEPTHS ARE INDICATIVE ONLY AND SHOULD BE USED FOR DESIGN PURPOSES ONLY. OPTIC FIBRES FROM OTHER ASSETS OWNERS MAY SHARE WITH SIGNAL / COMMS CABLE RUNNING IN GROUND LEVEL TROUGHING PIPES, CONDUITS AND TRENCHES/BANKS.
4. STORMWATER HAS ONLY BEEN INVESTIGATED AT PITS WHERE ACCESSIBLE. TO VERIFY DRAINAGE NETWORK CCTV INVESTIGATION MAY BE REQUIRED TO CONFIRM ALIGNMENTS AND CONNECTIVITY.
5. TO CONFIRM DEPTH & POSITION OF ALL LOCATED UTILITIES, POTHOLING IS HIGHLY RECOMMENDED.
6. THIS PLAN HAS BEEN GENERATED FOR DESIGN PURPOSES ONLY. IT NEEDS TO BE PRINTED IN COLOR AND AT THE SPECIFIC PAGE SIZE. FAILURE TO DO THIS WILL VOID ALL INFORMATION INDICATED

ISSUE	DATE	AMMENDMENT	BY
A	03/06/20	ORIGINAL UTILITIES PLAN	J.V.

DISCLAIMER:

SUBSURFACE FEATURES SHOWN IN THIS PLAN WERE LOCATED OR IDENTIFIED THROUGH A RANGE OF TECHNIQUES, AS SUCH THE ACCURACY AND ASSOCIATED INFORMATION IS LIMITED BY THE ASSOCIATED QUALITY LEVEL AS PER ASS488. VERIS CANNOT GUARANTEE THE PLAN IS WITHOUT FLAW AND EXPRESSLY DISCLAIMS ALL LIABILITY FOR ERRORS OR OMISSIONS OF ANY KIND WHATSOEVER OR FROM ANY LOSS, DAMAGE OR OTHER CONSEQUENCES WHICH MAY ARISE FROM ANY PERSON RELYING ON THIS PLAN, IN PARTICULAR, VERIS RECOMMENDS THAT USERS SATISFY THEMSELVES AS TO THE LOCATION OF SUBTERRANEAN FEATURES WHICH MAY OR MAY NOT BE SHOWN ON THE PLAN.



Head Office (NSW)
Suite 1, Level 5, 8 Australia Ave
Olympic Park NSW 2127
PO Box 6606, Silverwater, NSW 2128

T: 1300 765 315
F: 1300 765 316
E: info.nsw@veris.com.au
W: www.veris.com.au
ABN 53 615 735 727

CLIENT



PROJECT TITLE

WATERLOO STATION

TELEPHONY AND COMMS

DRAWING TITLE

SUB-SURFACE UTILITY PLAN

0 2 4 6 8 10

SCALE IN METERS 1: 250

LOCATED BY: L.B.

SURVEYED BY: Y.M./A.D.

DRAFTED BY: J.V.

CHECKED BY: K.S./B.M./J.A.

APPROVED BY: D.M.



THIS PLAN DOES NOT REPLACE DBYD PLANS

JOB NUMBER

202254

THIS PLAN MUST BE READ IN CONJUNCTION WITH SHEET 1 FOR ADDITIONAL NOTES, WARNINGS & LEGEND

DATE OF SURVEY: 24/06/2020

DATE OF PLAN: 03/06/2020

HEIGHT DATUM: AHD71

CO-ORD: MGA94

DBYD JOB #: 19449303/22/34

DBYD DATE: 30/04/2020

ORIGINAL SIZE: A3

SHEET: 13 OF 75

DRAWING NUMBER / ISSUE

202254-UTLS-001A

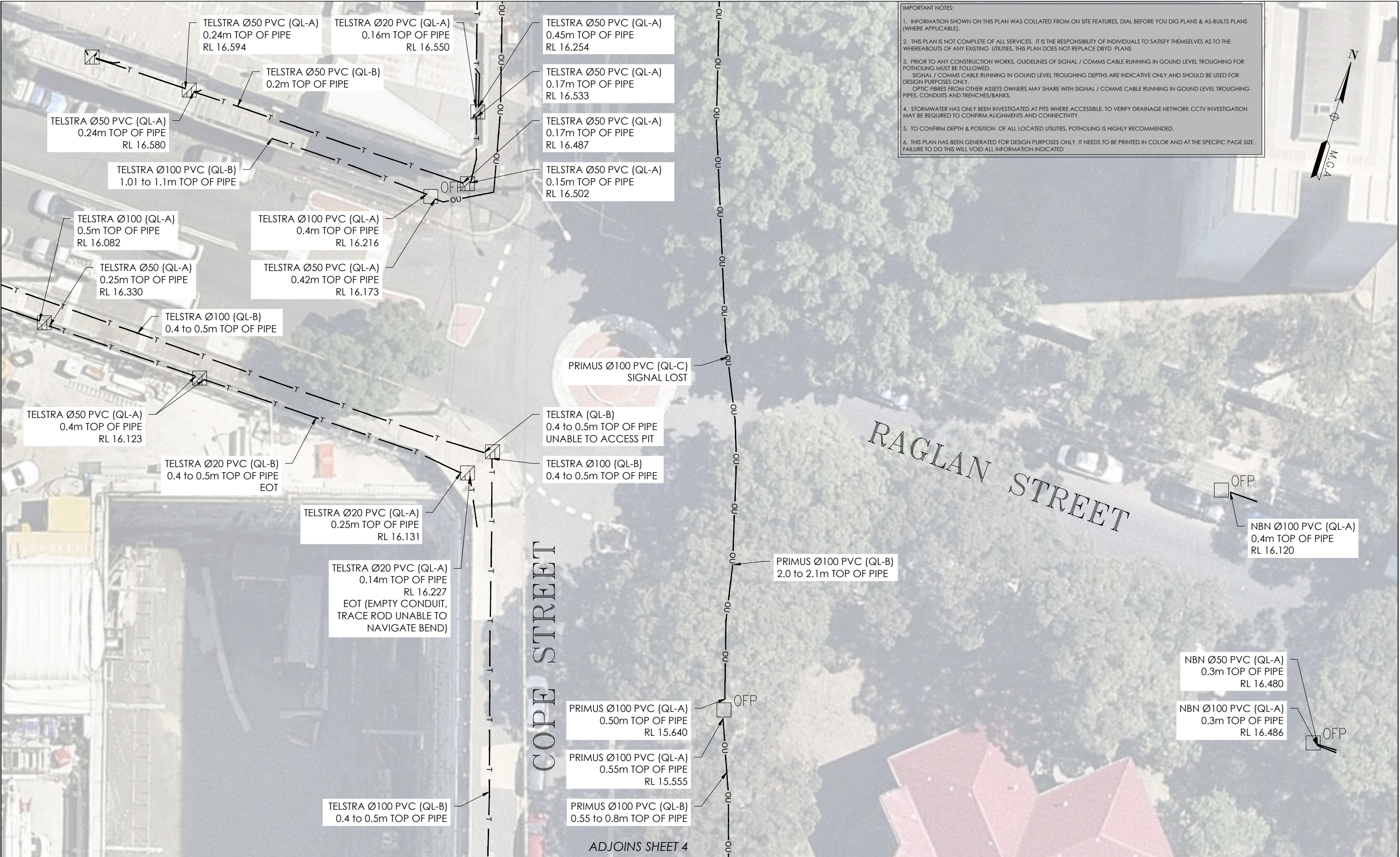

- IMPORTANT NOTES:
1. INFORMATION SHOWN ON THIS PLAN WAS COLLATED FROM ON SITE FEATURES, DIAL BEFORE YOU DIG PLANS & AS-BUILTS PLANS (WHERE APPLICABLE).
 2. THIS PLAN IS NOT COMPLETE OF ALL SERVICES. IT IS THE RESPONSIBILITY OF INDIVIDUALS TO SATISFY THEMSELVES AS TO THE WHEREABOUTS OF ANY EXISTING UTILITIES. THIS PLAN DOES NOT REPLACE DBYD PLANS
 3. PRIOR TO ANY CONSTRUCTION WORKS, GUIDELINES OF SIGNAL / COMMS CABLE RUNNING IN GROUND LEVEL TROUGHING FOR POTHOLING MUST BE FOLLOWED.
SIGNAL / COMMS CABLE RUNNING IN GROUND LEVEL TROUGHING DEPTHS ARE INDICATIVE ONLY AND SHOULD BE USED FOR DESIGN PURPOSES ONLY.
OPTIC FIBRES FROM OTHER ASSETS OWNERS MAY SHARE WITH SIGNAL / COMMS CABLE RUNNING IN GROUND LEVEL TROUGHING PIPES, CONDUITS AND TRENCHES/BANKS.
 4. STORMWATER HAS ONLY BEEN INVESTIGATED AT PITS WHERE ACCESSIBLE. TO VERIFY DRAINAGE NETWORK CCTV INVESTIGATION MAY BE REQUIRED TO CONFIRM ALIGNMENTS AND CONNECTIVITY.
 5. TO CONFIRM DEPTH & POSITION OF ALL LOCATED UTILITIES, POTHOLING IS HIGHLY RECOMMENDED.
 6. THIS PLAN HAS BEEN GENERATED FOR DESIGN PURPOSES ONLY. IT NEEDS TO BE PRINTED IN COLOR AND AT THE SPECIFIC PAGE SIZE. FAILURE TO DO THIS WILL VOID ALL INFORMATION INDICATED

ISSUE	DATE	AMMENDMENT	BY	DISCLAIMER:		Head Office (NSW) Suite 1, Level 5, 8 Australia Ave Olympic Park NSW 2127 PO Box 6606, Silverwater, NSW 2128 T: 1300 765 315 F: 1300 765 316 E: info.nsw@veris.com.au W: www.veris.com.au ABN 53 615 735 727	CLIENT 	PROJECT TITLE WATERLOO STATION TELEPHONY AND COMMS	DRAWING TITLE SUB-SURFACE UTILITY PLAN	0 2 4 6 8 10 SCALE IN METERS 1: 250	 THIS PLAN DOES NOT REPLACE DBYD PLANS	THIS PLAN MUST BE READ IN CONJUNCTION WITH SHEET 1 FOR ADDITIONAL NOTES, WARNINGS & LEGEND	
A	03/06/20	ORIGINAL UTILITIES PLAN	J.V.	SUBSURFACE FEATURES SHOWN IN THIS PLAN WERE LOCATED OR IDENTIFIED THROUGH A RANGE OF TECHNIQUES. AS SUCH THE ACCURACY AND ASSOCIATED INFORMATION IS LIMITED BY THE ASSOCIATED QUALITY LEVEL AS PER ASS488. VERIS CANNOT GUARANTEE THE PLAN IS WITHOUT FLAW AND EXPRESSLY DISCLAIMS ALL LIABILITY FOR ERRORS OR OMISSIONS OF ANY KIND WHATSOEVER OR FROM ANY LOSS, DAMAGE OR OTHER CONSEQUENCES WHICH MAY ARISE FROM ANY PERSON RELYING ON THIS PLAN. IN PARTICULAR, VERIS RECOMMENDS THAT USERS SATISFY THEMSELVES AS TO THE LOCATION OF SUBTERRANEAN FEATURES WHICH MAY OR MAY NOT BE SHOWN ON THE PLAN.								DATE OF SURVEY: 24/06/2020	DATE OF PLAN: 03/06/2020
												HEIGHT DATUM: AHD71	CO-ORD: MGA94
												DBYD JOB #: 19449303/22/34	DBYD DATE: 30/04/2020
												ORIGINAL SIZE: A3	SHEET: 14 OF 75
												JOB NUMBER 202254	DRAWING NUMBER / ISSUE 202254-UTILS-001A

IMPORTANT NOTES:

1. INFORMATION SHOWN ON THIS PLAN WAS COLLATED FROM ON SITE FEATURES, DIAL BEFORE YOU DIG PLANS & AS-BUILTS PLANS (WHERE APPLICABLE).
2. THIS PLAN IS NOT COMPLETE OF ALL SERVICES. IT IS THE RESPONSIBILITY OF INDIVIDUALS TO SATISFY THEMSELVES AS TO THE WHEREABOUTS OF ANY EXISTING UTILITIES. THIS PLAN DOES NOT REPLACE DBYD PLANS
3. PRIOR TO ANY CONSTRUCTION WORKS, GUIDELINES OF SIGNAL / COMMS CABLE RUNNING IN GROUND LEVEL TROUGHING FOR POTHOLING MUST BE FOLLOWED.
SIGNAL / COMMS CABLE RUNNING IN GROUND LEVEL TROUGHING DEPTHS ARE INDICATIVE ONLY AND SHOULD BE USED FOR DESIGN PURPOSES ONLY.
OPTIC FIBRES FROM OTHER ASSETS OWNERS MAY SHARE WITH SIGNAL / COMMS CABLE RUNNING IN GROUND LEVEL TROUGHING PIPES, CONDUITS AND TRENCHES/BANKS.
4. STORMWATER HAS ONLY BEEN INVESTIGATED AT PITS WHERE ACCESSIBLE. TO VERIFY DRAINAGE NETWORK CCTV INVESTIGATION MAY BE REQUIRED TO CONFIRM ALIGNMENTS AND CONNECTIVITY.
5. TO CONFIRM DEPTH & POSITION OF ALL LOCATED UTILITIES, POTHOLING IS HIGHLY RECOMMENDED.
6. THIS PLAN HAS BEEN GENERATED FOR DESIGN PURPOSES ONLY. IT NEEDS TO BE PRINTED IN COLOR AND AT THE SPECIFIC PAGE SIZE. FAILURE TO DO THIS WILL VOID ALL INFORMATION INDICATED

ADJOINS SHEET 17



ISSUE	DATE	AMMENDMENT	BY	<p>DISCLAIMER:</p> <p>SUBSURFACE FEATURES SHOWN IN THIS PLAN WERE LOCATED OR IDENTIFIED THROUGH A RANGE OF TECHNIQUES, AS SUCH THE ACCURACY AND ASSOCIATED INFORMATION IS LIMITED BY THE ASSOCIATED QUALITY LEVEL AS PER AS5488. VERIS CANNOT GUARANTEE THE PLAN IS WITHOUT FLAW AND EXPRESSLY DISCLAIMS ALL LIABILITY FOR ERRORS OR OMISSIONS OF ANY KIND WHATSOEVER OR FROM ANY LOSS, DAMAGE OR OTHER CONSEQUENCES WHICH MAY ARISE FROM ANY PERSON RELYING ON THIS PLAN. IN PARTICULAR, VERIS RECOMMENDS THAT USERS SATISFY THEMSELVES AS TO THE LOCATION OF SUBTERRANEAN FEATURES WHICH MAY OR MAY NOT BE SHOWN ON THE PLAN.</p>	 <p>Head Office (NSW) Suite 1, Level 5, 8 Australia Ave Olympic Park NSW 2127 PO Box 6606, Silverwater, NSW 2128</p> <p>T: 1300 765 315 F: 1300 765 316 E: info.nsw@veris.com.au W: www.veris.com.au ABN 53 615 735 727</p>	<p>CLIENT</p> <p>JOHN HOLLAND</p>	<p>PROJECT TITLE</p> <p>WATERLOO STATION DRAINAGE</p> <p>DRAWING TITLE</p> <p>SUB-SURFACE UTILITY PLAN</p>	 <p>SCALE IN METERS 1: 250</p> <p>LOCATED BY: L.B.</p> <p>SURVEYED BY: Y.M./A.D.</p> <p>DRAFTED BY: J.V.</p> <p>CHECKED BY: K.S./B.M./J.A.</p> <p>APPROVED BY: D.M.</p>	 <p>THIS PLAN DOES NOT REPLACE DBYD PLANS</p> <p>JOB NUMBER 202254</p>	<p>THIS PLAN MUST BE READ IN CONJUNCTION WITH SHEET 1 FOR ADDITIONAL NOTES, WARNINGS & LEGEND</p> <p>DATE OF SURVEY: 24/06/2020 DATE OF PLAN: 03/06/2020</p> <p>HEIGHT DATUM: AHD71 CO-ORD: MGA94</p> <p>DBYD JOB #: 19449303/22/34 DBYD DATE: 30/04/2020</p> <p>ORIGINAL SIZE: A3 SHEET: 16 OF 75</p> <p>DRAWING NUMBER / ISSUE 202254-UTILS-001A</p>
A	03/06/20	ORIGINAL UTILITIES PLAN	J.V.							

[illegible]

COPE STREET

WELLINGTON STREET

ADJOINS SHEET 19

IMPORTANT NOTES:

1. INFORMATION SHOWN ON THIS PLAN WAS COLLATED FROM ON SITE FEATURES, DIAL BEFORE YOU DIG PLANS & AS-BUILTS PLANS (WHERE APPLICABLE).
2. THIS PLAN IS NOT COMPLETE OF ALL SERVICES. IT IS THE RESPONSIBILITY OF INDIVIDUALS TO SATISFY THEMSELVES AS TO THE WHEREABOUTS OF ANY EXISTING UTILITIES. THIS PLAN DOES NOT REPLACE DBYD PLANS.
3. PRIOR TO ANY CONSTRUCTION WORKS, GUIDELINES OF SIGNAL / COMMS CABLE RUNNING IN GROUND LEVEL TROUGHING FOR POTHOLING MUST BE FOLLOWED.
SIGNAL / COMMS CABLE RUNNING IN GROUND LEVEL TROUGHING DEPTHS ARE INDICATIVE ONLY AND SHOULD BE USED FOR DESIGN PURPOSES ONLY.
OPTIC FIBRES FROM OTHER ASSETS OWNERS MAY SHARE WITH SIGNAL / COMMS CABLE RUNNING IN GROUND LEVEL TROUGHING PIPES, CONDUITS AND TRENCHES/BANKS.
4. STORMWATER HAS ONLY BEEN INVESTIGATED AT PITS WHERE ACCESSIBLE. TO VERIFY DRAINAGE NETWORK CCTV INVESTIGATION MAY BE REQUIRED TO CONFIRM ALIGNMENTS AND CONNECTIVITY.
5. TO CONFIRM DEPTH & POSITION OF ALL LOCATED UTILITIES, POTHOLING IS HIGHLY RECOMMENDED.
6. THIS PLAN HAS BEEN GENERATED FOR DESIGN PURPOSES ONLY. IT NEEDS TO BE PRINTED IN COLOR AND AT THE SPECIFIC PAGE SIZE. FAILURE TO DO THIS WILL VOID ALL INFORMATION INDICATED.

COUNCIL DRAINAGE (QL-D) AS PER DBYD

COUNCIL DRAINAGE Ø600 RC (QL-A) 0.9m INVERT OF PIPE RL 13.754

COUNCIL DRAINAGE Ø600 RC (QL-A) 0.95m INVERT OF PIPE RL 13.735

COUNCIL DRAINAGE Ø600 RC (QL-A) 0.77m INVERT OF PIPE RL 13.893

COUNCIL DRAINAGE 2X Ø150 PVC (QL-A) 0.25m INVERT OF PIPE RL 14.430

COUNCIL DRAINAGE RC (QL-A) 0.47m INVERT OF PIPE RL 14.288

COUNCIL DRAINAGE (QL-D) AS PER DBYD

COUNCIL DRAINAGE Ø225 AC (QL-A) 0.67m INVERT OF PIPE RL 13.865

COUNCIL DRAINAGE 900H RC (QL-A) 1.14m TOP OF PIPE RL 13.461

COUNCIL DRAINAGE (QL-D) AS PER DBYD

COUNCIL DRAINAGE 1.05H RC (QL-A) 1.5m TOP OF PIPE RL 13.288

COUNCIL DRAINAGE 900H RC (QL-A) 1.14m TOP OF PIPE RL 13.570

COUNCIL DRAINAGE 1.05H RC (QL-A) 1.5m TOP OF PIPE RL 13.273

COUNCIL DRAINAGE 900H RC (QL-C) 1.36m TOP OF PIPE UTL QL-A (CONFINED SPACE)

COUNCIL DRAINAGE Ø900 RC (QL-C) 1.35m TOP OF PIPE UTL QL-A (CONFINED SPACE)

COUNCIL DRAINAGE Ø900 RC (QL-A) 1.28m TOP OF PIPE RL 13.545

COUNCIL DRAINAGE Ø900 RC (QL-A) 1.3m TOP OF PIPE RL 13.522

COUNCIL DRAINAGE Ø150 PVC (QL-A) 0.0m INVERT OF PIPE RL 14.709

COUNCIL DRAINAGE Ø150 PVC (QL-C) 0.15m INVERT OF PIPE

COUNCIL DRAINAGE Ø100 PVC (QL-A) 0.0m INVERT OF PIPE RL 14.838

COUNCIL DRAINAGE Ø100 PVC (QL-C)

FOD

CONFINED SPACE

H006

DZ

N

M.G.A

ISSUE	DATE	AMMENDMENT	BY	<p>DISCLAIMER:</p> <p>SUBSURFACE FEATURES SHOWN IN THIS PLAN WERE LOCATED OR IDENTIFIED THROUGH A RANGE OF TECHNIQUES, AS SUCH THE ACCURACY AND ASSOCIATED INFORMATION IS LIMITED BY THE ASSOCIATED QUALITY LEVEL AS PER AS5488. VERIS CANNOT GUARANTEE THE PLAN IS WITHOUT FLAW AND EXPRESSLY DISCLAIMS ALL LIABILITY FOR ERRORS OR OMISSIONS OF ANY KIND WHATSOEVER OR FROM ANY LOSS, DAMAGE OR OTHER CONSEQUENCES WHICH MAY ARISE FROM ANY PERSON RELYING ON THIS PLAN. IN PARTICULAR, VERIS RECOMMENDS THAT USERS SATISFY THEMSELVES AS TO THE LOCATION OF SUBTERRANEAN FEATURES WHICH MAY OR MAY NOT BE SHOWN ON THE PLAN.</p>	 <p>Head Office (NSW) Suite 1, Level 5, 8 Australia Ave Olympic Park NSW 2127 PO Box 6606, Silverwater, NSW 2128</p> <p>T: 1300 765 315 F: 1300 765 316 E: info.nsw@veris.com.au W: www.veris.com.au ABN 53 615 735 727</p>	<p>CLIENT</p> <p>JOHN HOLLAND</p>	PROJECT TITLE	 <p>SCALE IN METERS 1: 250</p>	 <p>THIS PLAN DOES NOT REPLACE DBYD PLANS</p>	DATE OF SURVEY	24/06/2020	DATE OF PLAN	03/06/2020	
A	03/06/20	ORIGINAL UTILITIES PLAN	J.V.				LOCATED BY:			L.B.	HEIGHT DATUM:	AHD71	CO-ORD:	MG494
							SURVEYED BY:			Y.M./A.D.	DBYD JOB #	19449303/22/34	DBYD DATE:	30/04/2020
							DRAFTED BY:			J.V.	ORIGINAL SIZE	A3	SHEET:	18 OF 75
							CHECKED BY:			K.S./B.M./J.A.	JOB NUMBER	202254	DRAWING NUMBER / ISSUE	202254-UTILS-001A
							APPROVED BY:	D.M.						
									DRAWING TITLE	SUB-SURFACE UTILITY PLAN				

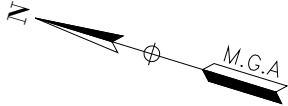
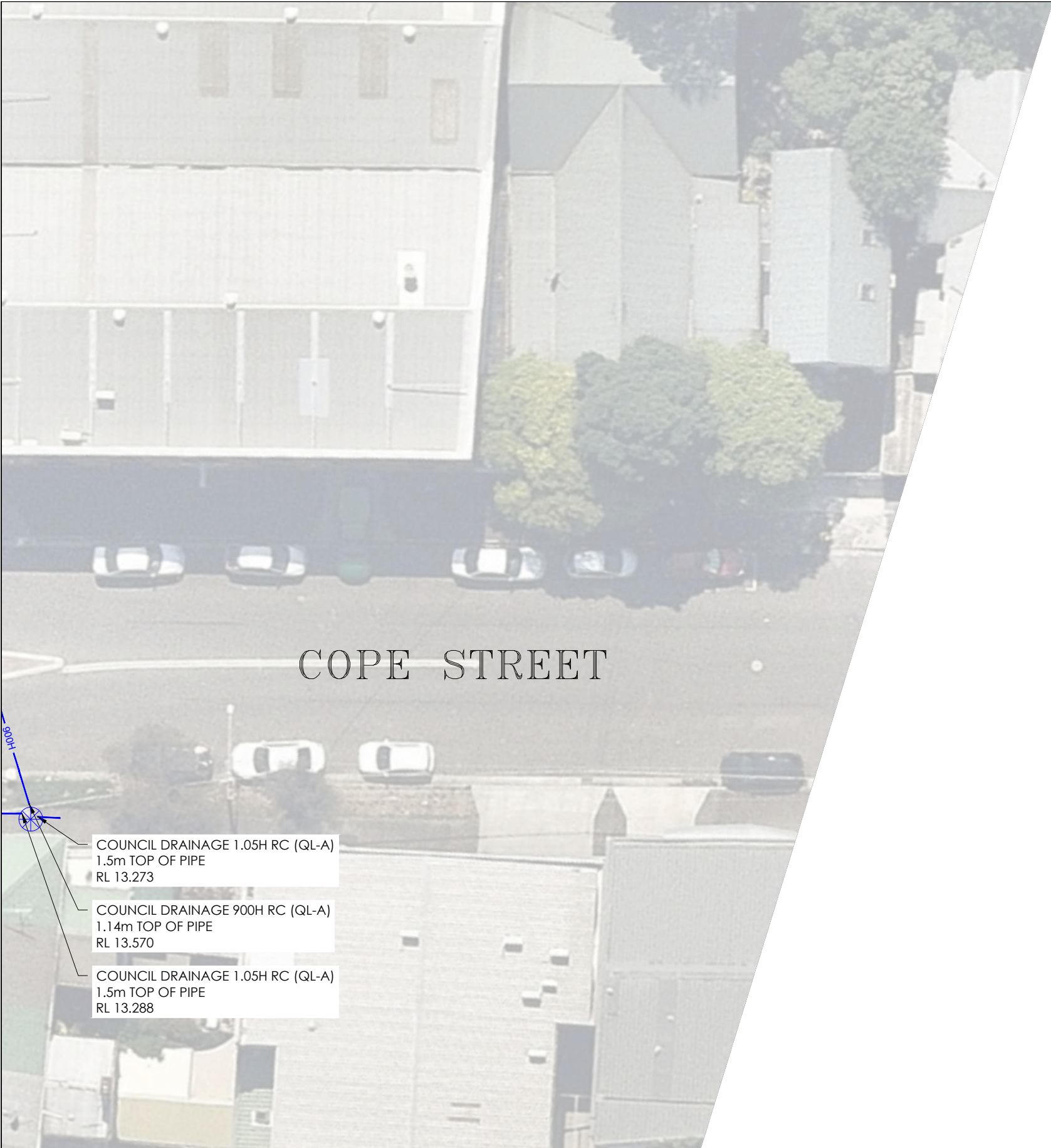

COPE STREET

IMPORTANT NOTES:

1. INFORMATION SHOWN ON THIS PLAN WAS COLLATED FROM ON SITE FEATURES, DIAL BEFORE YOU DIG PLANS & AS-BUILTS PLANS (WHERE APPLICABLE).

2. THIS PLAN IS NOT COMPLETE OF ALL SERVICES. IT IS THE RESPONSIBILITY OF INDIVIDUALS TO SATISFY THEMSELVES AS TO THE WHEREABOUTS OF ANY EXISTING UTILITIES. THIS PLAN DOES NOT REPLACE DBYD PLANS

3. PRIOR TO ANY CONSTRUCTION WORKS, GUIDELINES OF SIGNAL / COMMS CABLE RUNNING IN GOUND LEVEL TROUGHING FOR POTHOLING MUST BE FOLLOWED.
SIGNAL / COMMS CABLE RUNNING IN GOUND LEVEL TROUGHING DEPTHS ARE INDICATIVE ONLY AND SHOULD BE USED FOR DESIGN PURPOSES ONLY.
OPTIC FIBRES FROM OTHER ASSETS OWNERS MAY SHARE WITH SIGNAL / COMMS CABLE RUNNING IN GOUND LEVEL TROUGHING PIPES, CONDUITS AND TRENCHES/BANKS.

4. STORMWATER HAS ONLY BEEN INVESTIGATED AT PITS WHERE ACCESSIBLE. TO VERIFY DRAINAGE NETWORK CCTV INVESTIGATION MAY BE REQUIRED TO CONFIRM ALIGNMENTS AND CONNECTIVITY.

5. TO CONFIRM DEPTH & POSITION OF ALL LOCATED UTILITIES, POTHOLING IS HIGHLY RECOMMENDED.

6. THIS PLAN HAS BEEN GENERATED FOR DESIGN PURPOSES ONLY. IT NEEDS TO BE PRINTED IN COLOR AND AT THE SPECIFIC PAGE SIZE . FAILURE TO DO THIS WILL VOID ALL INFORMATION INDICATED

ISSUE	DATE	AMMENDMENT	BY	<div>DISCLAIMER:</div> <div>SUBSURFACE FEATURES SHOWN IN THIS PLAN WERE LOCATED OR IDENTIFIED THROUGH A RANGE OF TECHNIQUES, AS SUCH THE ACCURACY AND ASSOCIATED INFORMATION IS LIMITED BY THE ASSOCIATED QUALITY LEVEL AS PER ASS488. VERIS CANNOT GUARANTEE THE PLAN IS WITHOUT FLAW AND EXPRESSLY DISCLAIMS ALL LIABILITY FOR ERRORS OR OMISSIONS OF ANY KIND WHATSOEVER OR FROM ANY LOSS, DAMAGE OR OTHER CONSEQUENCES WHICH MAY ARISE FROM ANY PERSON RELYING ON THIS PLAN. IN PARTICULAR, VERIS RECOMMENDS THAT USERS SATISFY THEMSELVES AS TO THE LOCATION OF SUBTERRANEAN FEATURES WHICH MAY OR MAY NOT BE SHOWN ON THE PLAN.</div>	<div><div>veris</div><div>Head Office (NSW) Suite 1, Level 5, 8 Australia Ave Olympic Park NSW 2127 PO Box 6606, Silverwater, NSW 2128</div><div>T: 1300 765 315 F: 1300 765 316 E: info.nsw@veris.com.au W: www.veris.com.au ABN 53 615 735 727</div></div>	<div>CLIENT</div> <div>JOHN HOLLAND</div>	<div>PROJECT TITLE</div> <div>WATERLOO STATION</div> <div>DRAINAGE</div> <div>DRAWING TITLE</div> <div>SUB-SURFACE UTILITY PLAN</div>		<div>02040610</div> <div>SCALE IN METERS 1: 250</div> <div>LOCATED BY: L.B.</div> <div>SURVEYED BY: Y.M./A.D.</div> <div>DRAFTED BY: J.V.</div> <div>CHECKED BY: K.S./B.M./J.A.</div> <div>APPROVED BY: D.M.</div>		<div><div>DIAL BEFORE YOU DIG</div><div>www.100.com.au</div></div> <div>THIS PLAN DOES NOT REPLACE DBYD PLANS</div> <div>JOB NUMBER</div> <div>202254</div>	THIS PLAN MUST BE READ IN CONJUNCTION WITH SHEET 1 FOR ADDITIONAL NOTES, WARNINGS & LEGEND	
A	03/06/20	ORIGINAL UTILITIES PLAN	J.V.										
				DRAWING NUMBER / ISSUE		202254-UTILS-001A							



IMPORTANT NOTES:

1. INFORMATION SHOWN ON THIS PLAN WAS COLLATED FROM ON SITE FEATURES, DIAL BEFORE YOU DIG PLANS & AS-BUILTS PLANS (WHERE APPLICABLE).

2. THIS PLAN IS NOT COMPLETE OF ALL SERVICES, IT IS THE RESPONSIBILITY OF INDIVIDUALS TO SATISFY THEMSELVES AS TO THE WHEREABOUTS OF ANY EXISTING UTILITIES, THIS PLAN DOES NOT REPLACE DBYD PLANS

3. PRIOR TO ANY CONSTRUCTION WORKS, GUIDELINES OF SIGNAL / COMMS CABLE RUNNING IN GOUND LEVEL TROUGHING FOR POTHOLING MUST BE FOLLOWED, SIGNAL / COMMS CABLE RUNNING IN GOUND LEVEL TROUGHING DEPTHS ARE INDICATIVE ONLY AND SHOULD BE USED FOR DESIGN PURPOSES ONLY.
OPTIC FIBRES FROM OTHER ASSETS OWNERS MAY SHARE WITH SIGNAL / COMMS CABLE RUNNING IN GOUND LEVEL TROUGHING PIPES, CONDUITS AND TRENCHES/BANKS.

4. STORMWATER HAS ONLY BEEN INVESTIGATED AT PITS WHERE ACCESSIBLE, TO VERIFY DRAINAGE NETWORK CCTV INVESTIGATION MAY BE REQUIRED TO CONFIRM ALIGNMENTS AND CONNECTIVITY.

5. TO CONFIRM DEPTH & POSITION OF ALL LOCATED UTILITIES, POTHOLING IS HIGHLY RECOMMENDED.

6. THIS PLAN HAS BEEN GENERATED FOR DESIGN PURPOSES ONLY, IT NEEDS TO BE PRINTED IN COLOR AND AT THE SPECIFIC PAGE SIZE . FAILURE TO DO THIS WILL VOID ALL INFORMATION INDICATED

ISSUE	DATE	AMMENDMENT	BY	<div>DISCLAIMER:</div> <div><div>veris</div><div>Head Office (NSW) Suite 1, Level 5, 8 Australia Ave Olympic Park NSW 2127 PO Box 6606, Silverwater, NSW 2128</div><div>T: 1300 765 315 F: 1300 765 316 E: info.nsw@veris.com.au W: www.veris.com.au ABN 53 615 735 727</div></div>	CLIENT <div>JOHN HOLLAND</div>	PROJECT TITLE <div>WATERLOO STATION</div> <div>DRAINAGE</div> <div>DRAWING TITLE<div>SUB-SURFACE UTILITY PLAN</div></div>	<div><div>0246810</div><div>SCALE IN METERS 1: 250</div></div> <div>LOCATED BY: L.B.</div> <div>SURVEYED BY: Y.M./A.D.</div> <div>DRAFTED BY: J.V.</div> <div>CHECKED BY: K.S./B.M./J.A.</div> <div>APPROVED BY: D.M.</div>	<div><div><div>DIAL BEFORE YOU DIG</div><div>www.1100.com.au</div></div><div>THIS PLAN DOES NOT REPLACE DBYD PLANS</div><div>JOB NUMBER<div>202254</div></div></div>	<div>THIS PLAN MUST BE READ IN CONJUNCTION WITH SHEET 1 FOR ADDITIONAL NOTES, WARNINGS & LEGEND</div> <div>DATE OF SURVEY: 24/06/2020DATE OF PLAN: 03/06/2020</div> <div>HEIGHT DATUM: AHD71CO-ORD: MGA94</div> <div>DBYD JOB #: 19449303/22/34DBYD DATE: 30/04/2020</div> <div>ORIGINAL SIZE : A3SHEET: 20 OF 75</div> <div>DRAWING NUMBER / ISSUE<div>202254-UTILS-001A</div></div>
A	03/06/20	ORIGINAL UTILITIES PLAN	J.V.						

ADJOINS SHEET 22

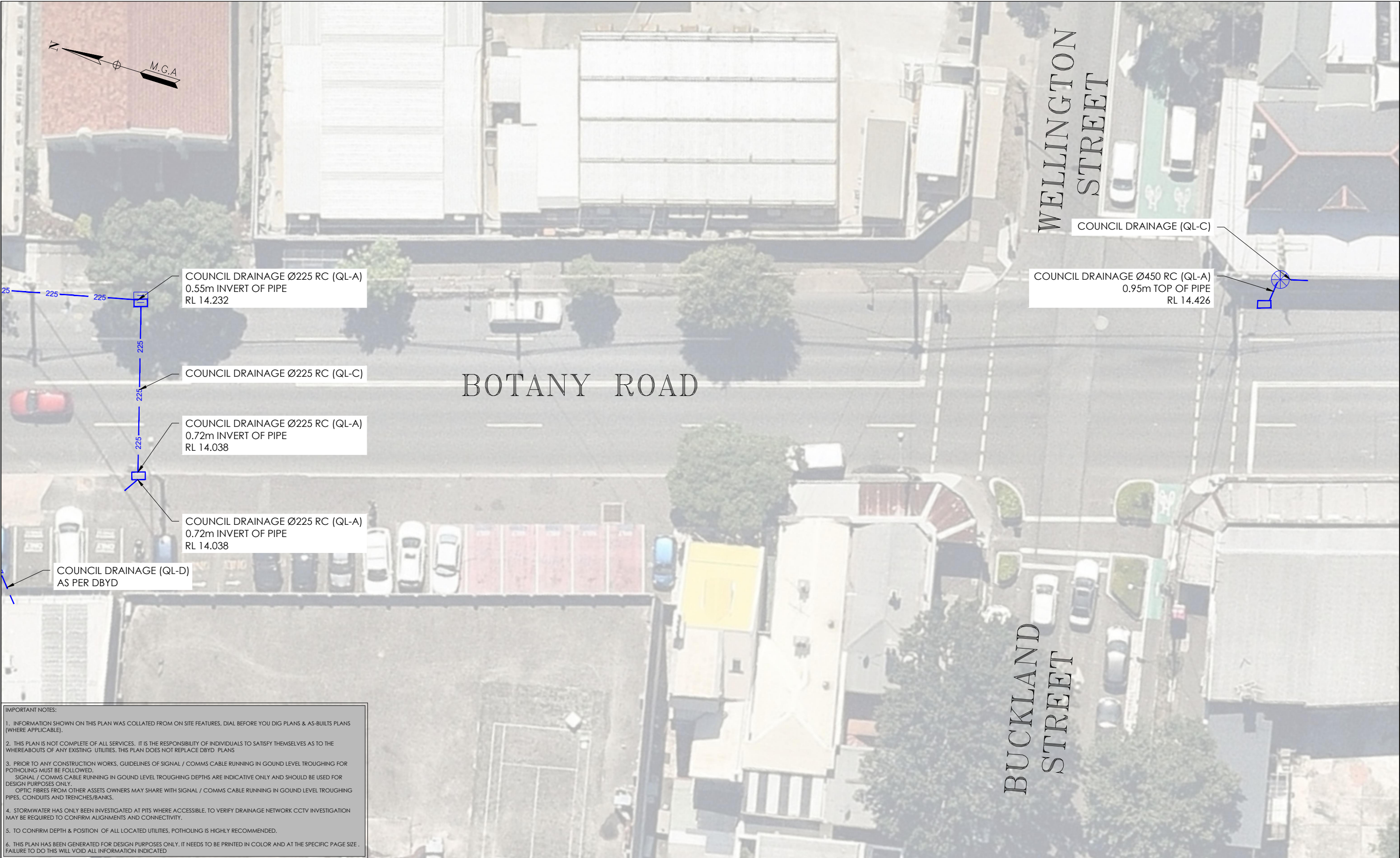

ADJOINS SHEET 20

IMPORTANT NOTES:

1. INFORMATION SHOWN ON THIS PLAN WAS COLLATED FROM ON SITE FEATURES, DIAL BEFORE YOU DIG PLANS & AS-BUILTS PLANS (WHERE APPLICABLE).
2. THIS PLAN IS NOT COMPLETE OF ALL SERVICES, IT IS THE RESPONSIBILITY OF INDIVIDUALS TO SATISFY THEMSELVES AS TO THE WHEREABOUTS OF ANY EXISTING UTILITIES. THIS PLAN DOES NOT REPLACE DBYD PLANS
3. PRIOR TO ANY CONSTRUCTION WORKS, GUIDELINES OF SIGNAL / COMMS CABLE RUNNING IN GROUND LEVEL TROUGHING FOR POTHOLING MUST BE FOLLOWED. SIGNAL / COMMS CABLE RUNNING IN GROUND LEVEL TROUGHING DEPTHS ARE INDICATIVE ONLY AND SHOULD BE USED FOR DESIGN PURPOSES ONLY. OPTIC FIBRES FROM OTHER ASSETS OWNERS MAY SHARE WITH SIGNAL / COMMS CABLE RUNNING IN GROUND LEVEL TROUGHING PIPES, CONDUITS AND TRENCHES/BANKS.
4. STORMWATER HAS ONLY BEEN INVESTIGATED AT PITS WHERE ACCESSIBLE. TO VERIFY DRAINAGE NETWORK CCTV INVESTIGATION MAY BE REQUIRED TO CONFIRM ALIGNMENTS AND CONNECTIVITY.
5. TO CONFIRM DEPTH & POSITION OF ALL LOCATED UTILITIES, POTHOLING IS HIGHLY RECOMMENDED.
6. THIS PLAN HAS BEEN GENERATED FOR DESIGN PURPOSES ONLY. IT NEEDS TO BE PRINTED IN COLOR AND AT THE SPECIFIC PAGE SIZE . FAILURE TO DO THIS WILL VOID ALL INFORMATION INDICATED

ISSUE	DATE	AMMENDMENT	BY
A	03/06/20	ORIGINAL UTILITIES PLAN	J.V.

DISCLAIMER:

SUBSURFACE FEATURES SHOWN IN THIS PLAN WERE LOCATED OR IDENTIFIED THROUGH A RANGE OF TECHNIQUES, AS SUCH THE ACCURACY AND ASSOCIATED INFORMATION IS LIMITED BY THE ASSOCIATED QUALITY LEVEL AS PER AS5488. VERIS CANNOT GUARANTEE THE PLAN IS WITHOUT FLAW AND EXPRESSLY DISCLAIMS ALL LIABILITY FOR ERRORS OR OMISSIONS OF ANY KIND WHATSOEVER OR FROM ANY LOSS, DAMAGE OR OTHER CONSEQUENCES WHICH MAY ARISE FROM ANY PERSON RELYING ON THIS PLAN. IN PARTICULAR, VERIS RECOMMENDS THAT USERS SATISFY THEMSELVES AS TO THE LOCATION OF SUBTERRANEAN FEATURES WHICH MAY OR MAY NOT BE SHOWN ON THE PLAN.



Head Office (NSW)
Suite 1, Level 5, 8 Australia Ave
Olympic Park NSW 2127
PO Box 6606, Silverwater, NSW 2128

T: 1300 765 315
F: 1300 765 316
E: info.nsw@veris.com.au
W: www.veris.com.au
ABN 53 615 735 727

CLIENT

**JOHN
HOLLAND**

PROJECT TITLE
WATERLOO STATION
DRAINAGE
DRAWING TITLE
SUB-SURFACE UTILITY PLAN

0246810
SCALE IN METERS 1: 250
LOCATED BY: L.B.
SURVEYED BY: Y.M./A.D.
DRAFTED BY: J.V.
CHECKED BY: K.S./B.M./J.A.
APPROVED BY: D.M.



THIS PLAN DOES NOT REPLACE DBYD PLANS

JOB NUMBER
202254

THIS PLAN MUST BE READ IN CONJUNCTION WITH SHEET 1 FOR ADDITIONAL NOTES, WARNINGS & LEGEND	
DATE OF SURVEY: 24/06/2020	DATE OF PLAN: 03/06/2020
HEIGHT DATUM: AHD71	CO-ORD: MGA94
DBYD JOB #: 19449303/22/34	DBYD DATE: 30/04/2020
ORIGINAL SIZE: A3	SHEET: 21 OF 75
DRAWING NUMBER / ISSUE 202254-UTILS-001A	

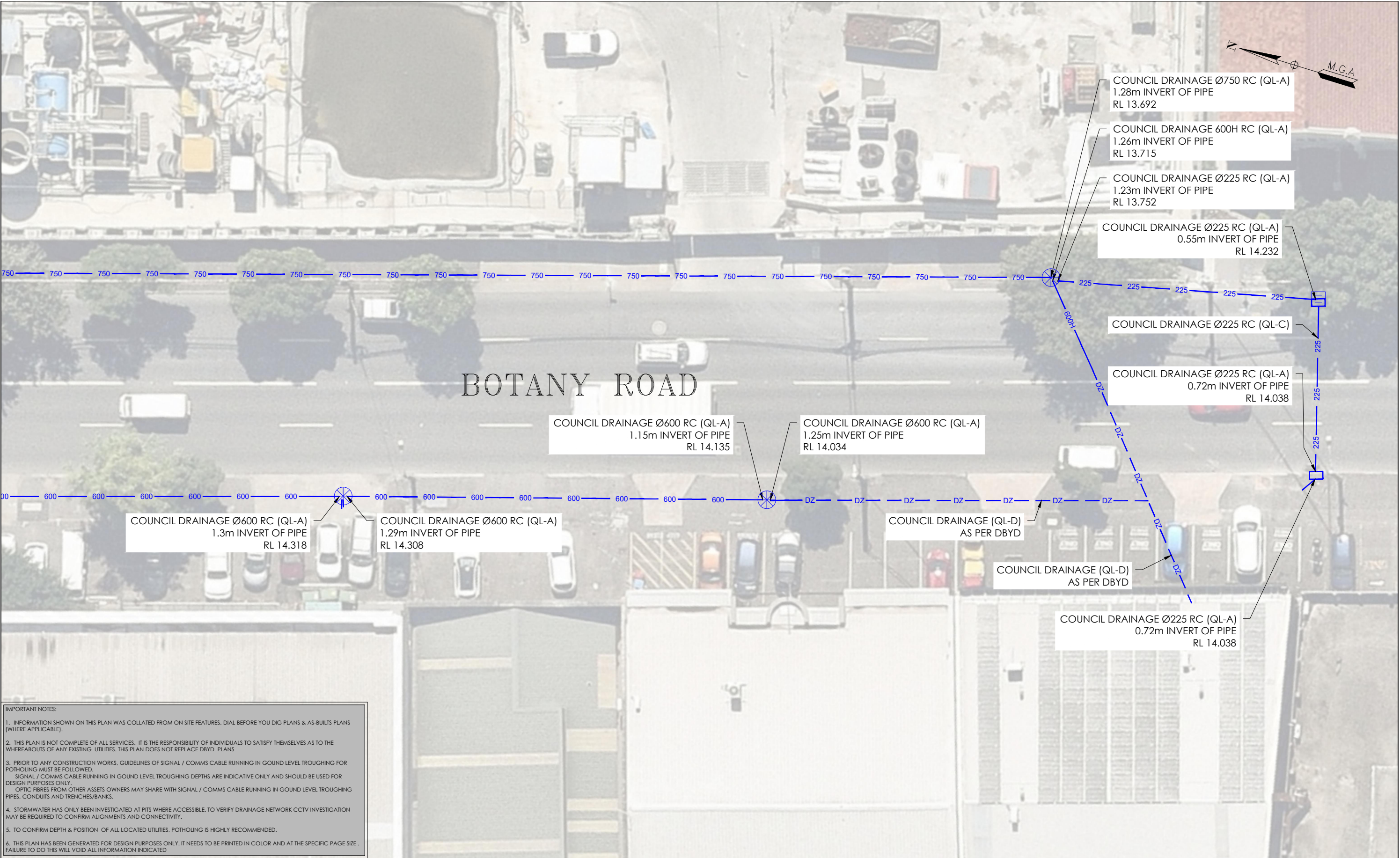

IMPORTANT NOTES:

1. INFORMATION SHOWN ON THIS PLAN WAS COLLATED FROM ON SITE FEATURES, DIAL BEFORE YOU DIG PLANS & AS-BUILTS PLANS (WHERE APPLICABLE).
2. THIS PLAN IS NOT COMPLETE OF ALL SERVICES, IT IS THE RESPONSIBILITY OF INDIVIDUALS TO SATISFY THEMSELVES AS TO THE WHEREABOUTS OF ANY EXISTING UTILITIES. THIS PLAN DOES NOT REPLACE DBYD PLANS
3. PRIOR TO ANY CONSTRUCTION WORKS, GUIDELINES OF SIGNAL / COMMS CABLE RUNNING IN GROUND LEVEL TROUGHING FOR POTHOLING MUST BE FOLLOWED.
SIGNAL / COMMS CABLE RUNNING IN GROUND LEVEL TROUGHING DEPTHS ARE INDICATIVE ONLY AND SHOULD BE USED FOR DESIGN PURPOSES ONLY.
OPTIC FIBRES FROM OTHER ASSETS OWNERS MAY SHARE WITH SIGNAL / COMMS CABLE RUNNING IN GROUND LEVEL TROUGHING PIPES, CONDUITS AND TRENCHES/BANKS.
4. STORMWATER HAS ONLY BEEN INVESTIGATED AT PITS WHERE ACCESSIBLE, TO VERIFY DRAINAGE NETWORK CCTV INVESTIGATION MAY BE REQUIRED TO CONFIRM ALIGNMENTS AND CONNECTIVITY.
5. TO CONFIRM DEPTH & POSITION OF ALL LOCATED UTILITIES, POTHOLING IS HIGHLY RECOMMENDED.
6. THIS PLAN HAS BEEN GENERATED FOR DESIGN PURPOSES ONLY. IT NEEDS TO BE PRINTED IN COLOR AND AT THE SPECIFIC PAGE SIZE . FAILURE TO DO THIS WILL VOID ALL INFORMATION INDICATED

ISSUE	DATE	AMMENDMENT	BY	DISCLAIMER:
A	03/06/20	ORIGINAL UTILITIES PLAN	J.V.	SUBSURFACE FEATURES SHOWN IN THIS PLAN WERE LOCATED OR IDENTIFIED THROUGH A RANGE OF TECHNIQUES, AS SUCH THE ACCURACY AND ASSOCIATED INFORMATION IS LIMITED BY THE ASSOCIATED QUALITY LEVEL AS PER ASS488. VERIS CANNOT GUARANTEE THE PLAN IS WITHOUT FLAW AND EXPRESSLY DISCLAIMS ALL LIABILITY FOR ERRORS OR OMISSIONS OF ANY KIND WHATSOEVER OR FROM ANY LOSS, DAMAGE OR OTHER CONSEQUENCES WHICH MAY ARISE FROM ANY PERSON RELYING ON THIS PLAN. IN PARTICULAR, VERIS RECOMMENDS THAT USERS SATISFY THEMSELVES AS TO THE LOCATION OF SUBTERRANEAN FEATURES WHICH MAY OR MAY NOT BE SHOWN ON THE PLAN.



Head Office (NSW)
Suite 1, Level 5, 8 Australia Ave
Olympic Park NSW 2127
PO Box 6606, Silverwater, NSW 2128

T: 1300 765 315
F: 1300 765 316
E: info.nsw@veris.com.au
W: www.veris.com.au
ABN 53 615 735 727



PROJECT TITLE	WATERLOO STATION
DRAINAGE	
DRAWING TITLE	SUB-SURFACE UTILITY PLAN

0 2 4 6 8 10
SCALE IN METERS 1: 250
LOCATED BY: L.B.
SURVEYED BY: Y.M./A.D.
DRAFTED BY: J.V.
CHECKED BY: K.S./B.M./J.A.
APPROVED BY: D.M.



THIS PLAN DOES NOT REPLACE DBYD PLANS

JOB NUMBER
202254

THIS PLAN MUST BE READ IN CONJUNCTION WITH SHEET 1 FOR ADDITIONAL NOTES, WARNINGS & LEGEND			
DATE OF SURVEY: 24/06/2020	DATE OF PLAN: 03/06/2020	HEIGHT DATUM: AHD71	CO-ORD: MGA94
DBYD JOB #: 19449303/22/34	DBYD DATE: 30/04/2020	ORIGINAL SIZE: A3	SHEET: 22 OF 75
DRAWING NUMBER / ISSUE		202254-UTILS-001A	

ADJOINS SHEET 24

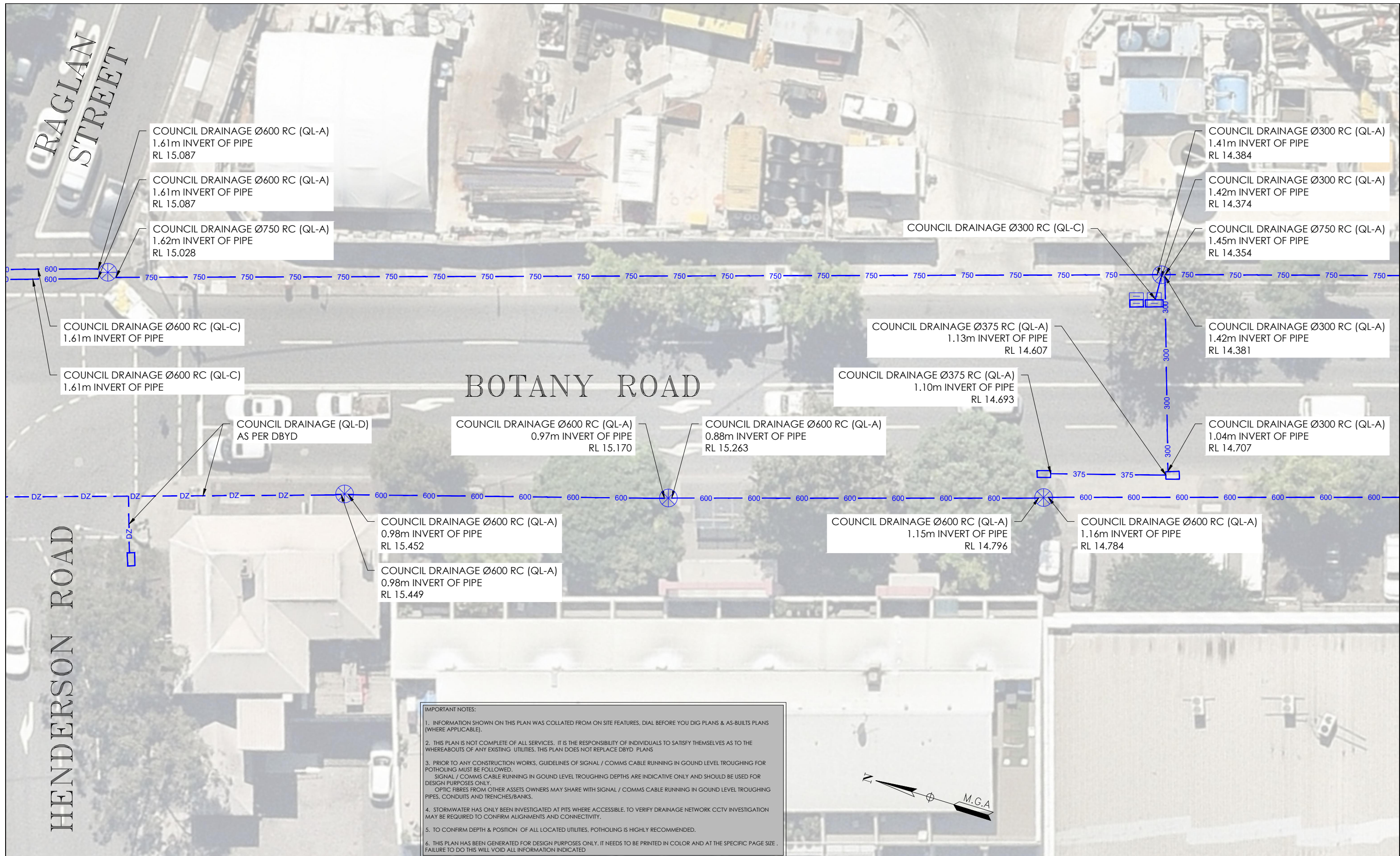
ADJOINS SHEET 22

[illegible]

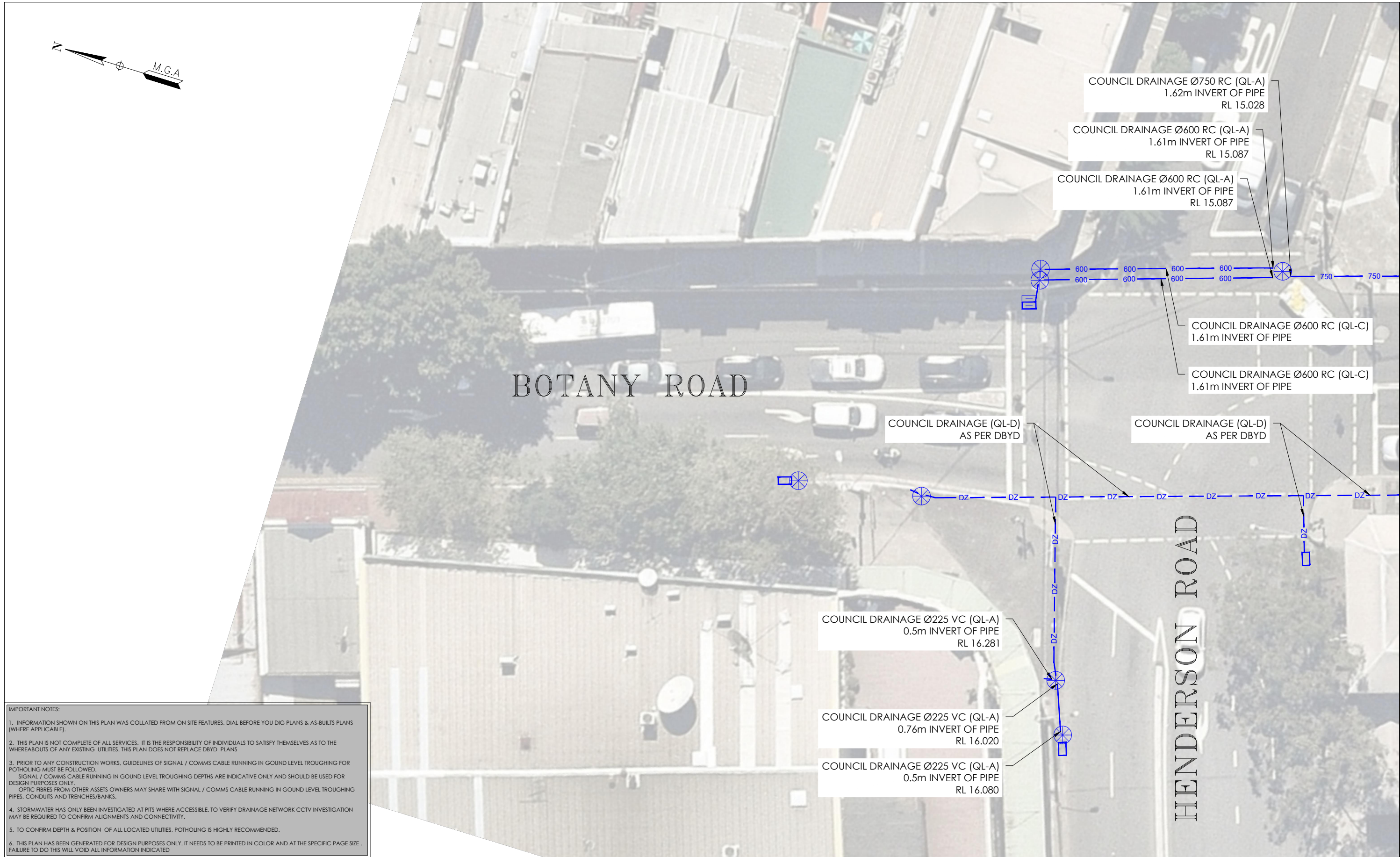

IMPORTANT NOTES:

1. INFORMATION SHOWN ON THIS PLAN WAS COLLATED FROM ON SITE FEATURES, DIAL BEFORE YOU DIG PLANS & AS-BUILTS PLANS (WHERE APPLICABLE).
2. THIS PLAN IS NOT COMPLETE OF ALL SERVICES. IT IS THE RESPONSIBILITY OF INDIVIDUALS TO SATISFY THEMSELVES AS TO THE WHEREABOUTS OF ANY EXISTING UTILITIES. THIS PLAN DOES NOT REPLACE DBYD PLANS
3. PRIOR TO ANY CONSTRUCTION WORKS, GUIDELINES OF SIGNAL / COMMS CABLE RUNNING IN GROUND LEVEL TROUGHING FOR POTHOLING MUST BE FOLLOWED.
SIGNAL / COMMS CABLE RUNNING IN GROUND LEVEL TROUGHING DEPTHS ARE INDICATIVE ONLY AND SHOULD BE USED FOR DESIGN PURPOSES ONLY.
OPTIC FIBRES FROM OTHER ASSETS OWNERS MAY SHARE WITH SIGNAL / COMMS CABLE RUNNING IN GROUND LEVEL TROUGHING PIPES, CONDUITS AND TRENCHES/BANKS.
4. STORMWATER HAS ONLY BEEN INVESTIGATED AT PITS WHERE ACCESSIBLE. TO VERIFY DRAINAGE NETWORK CCTV INVESTIGATION MAY BE REQUIRED TO CONFIRM ALIGNMENTS AND CONNECTIVITY.
5. TO CONFIRM DEPTH & POSITION OF ALL LOCATED UTILITIES, POTHOLING IS HIGHLY RECOMMENDED.
6. THIS PLAN HAS BEEN GENERATED FOR DESIGN PURPOSES ONLY. IT NEEDS TO BE PRINTED IN COLOR AND AT THE SPECIFIC PAGE SIZE. FAILURE TO DO THIS WILL VOID ALL INFORMATION INDICATED

ISSUE	DATE	AMMENDMENT	BY	<div>DISCLAIMER:</div> <div>SUBSURFACE FEATURES SHOWN IN THIS PLAN WERE LOCATED OR IDENTIFIED THROUGH A RANGE OF TECHNIQUES, AS SUCH THE ACCURACY AND ASSOCIATED INFORMATION IS LIMITED BY THE ASSOCIATED QUALITY LEVEL AS PER AS5488. VERIS CANNOT GUARANTEE THE PLAN IS WITHOUT FLAW AND EXPRESSLY DISCLAIMS ALL LIABILITY FOR ERRORS OR OMISSIONS OF ANY KIND WHATSOEVER OR FROM ANY LOSS, DAMAGE OR OTHER CONSEQUENCES WHICH MAY ARISE FROM ANY PERSON RELYING ON THIS PLAN. IN PARTICULAR, VERIS RECOMMENDS THAT USERS SATISFY THEMSELVES AS TO THE LOCATION OF SUBTERRANEAN FEATURES WHICH MAY OR MAY NOT BE SHOWN ON THE PLAN.</div>	<div><div>veris</div><div>Head Office (NSW) Suite 1, Level 5, 8 Australia Ave Olympic Park NSW 2127 PO Box 6606, Silverwater, NSW 2128</div><div>T: 1300 765 315 F: 1300 765 316 E: info.nsw@veris.com.au W: www.veris.com.au ABN 53 615 735 727</div></div>	<div>CLIENT</div> <div><div>JOHN HOLLAND</div></div>	PROJECT TITLE	<div><div>0246810</div><div>SCALE IN METERS 1: 250</div></div>	<div><div><div>DIAL BEFORE YOU DIG</div><div>www.1100.com.au</div></div><div>THIS PLAN DOES NOT REPLACE DBYD PLANS</div></div>	DATE OF SURVEY: 24/06/2020	DATE OF PLAN: 03/06/2020
A	03/06/20	ORIGINAL UTILITIES PLAN	J.V.				LOCATED BY: L.B.			HEIGHT DATUM: AHD71	CO-ORD: MGA94
							SURVEYED BY: Y.M./A.D.			DBYD JOB #: 19449303/22/34	DBYD DATE: 30/04/2020
							DRAFTED BY: J.V.			ORIGINAL SIZE: A3	SHEET: 24 OF 75
							CHECKED BY: K.S./B.M./J.A.			JOB NUMBER	DRAWING NUMBER / ISSUE
							APPROVED BY: D.M.	202254	202254-UTILS-001A		
							DRAWING TITLE				
				SUB-SURFACE UTILITY PLAN							

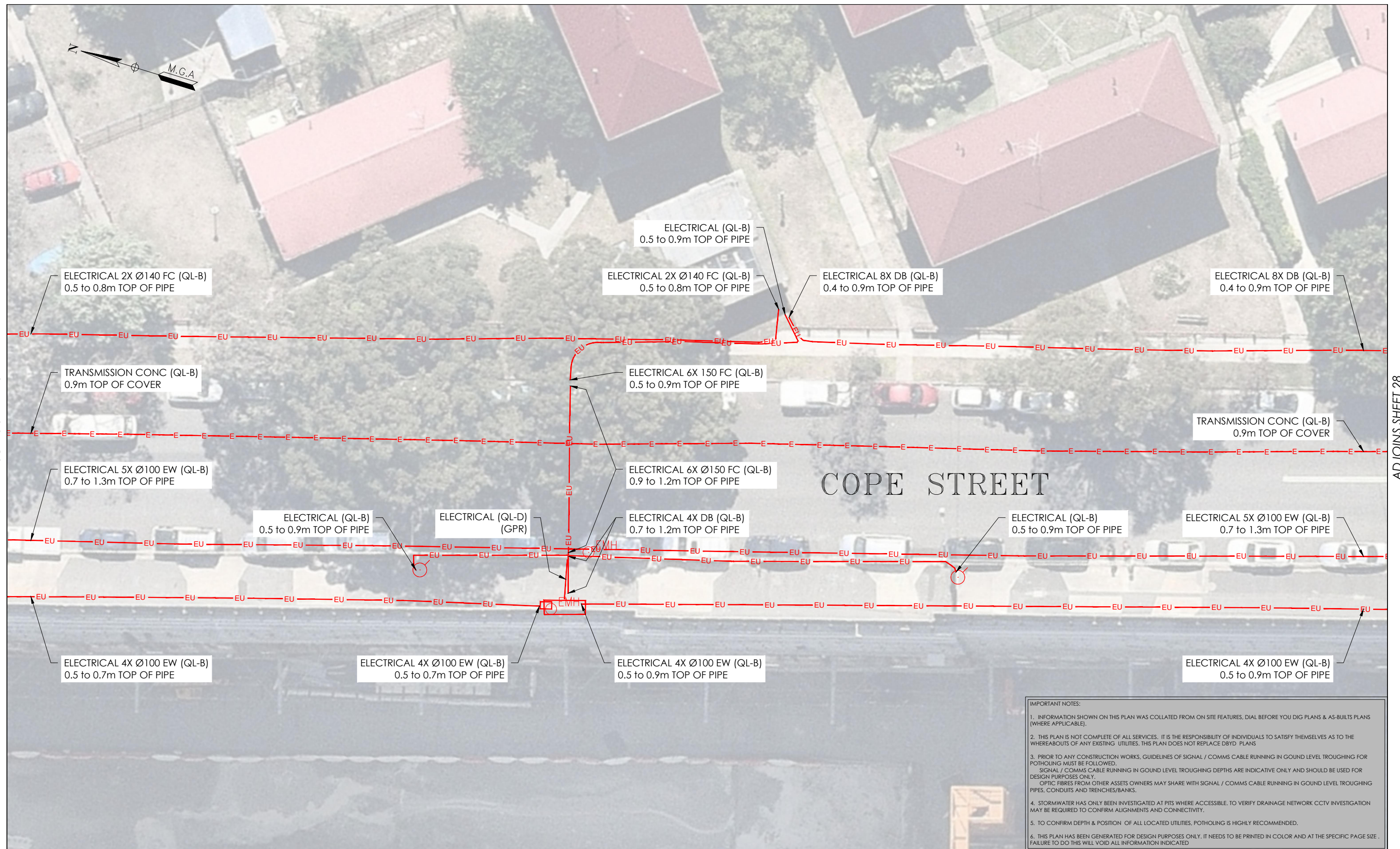
[illegible]

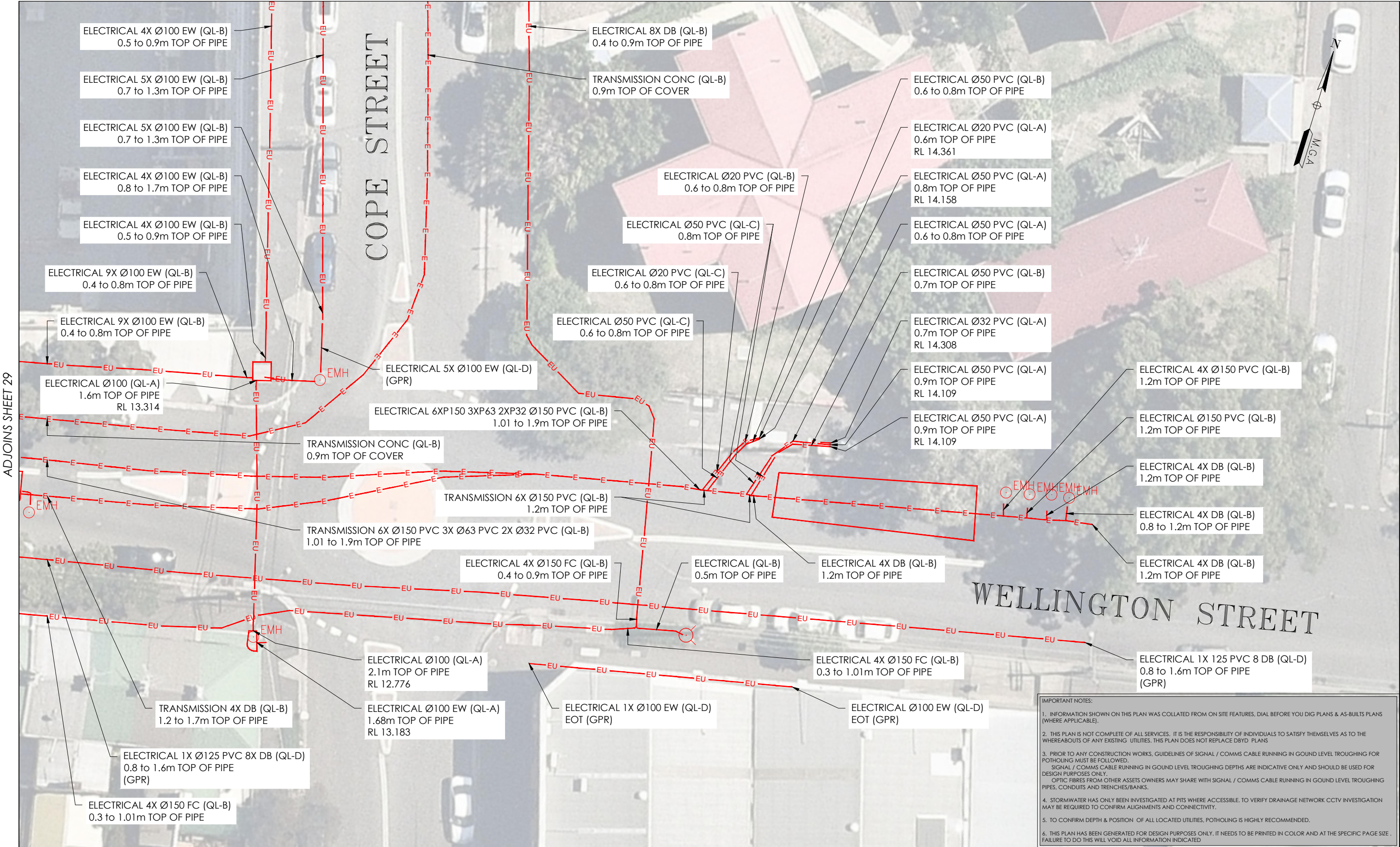

ADJOINS SHEET 29

IMPORTANT NOTES:

1. INFORMATION SHOWN ON THIS PLAN WAS COLLATED FROM ON SITE FEATURES, DIAL BEFORE YOU DIG PLANS & AS-BUILTS PLANS (WHERE APPLICABLE).
2. THIS PLAN IS NOT COMPLETE OF ALL SERVICES. IT IS THE RESPONSIBILITY OF INDIVIDUALS TO SATISFY THEMSELVES AS TO THE WHEREABOUTS OF ANY EXISTING UTILITIES. THIS PLAN DOES NOT REPLACE DBYD PLANS
3. PRIOR TO ANY CONSTRUCTION WORKS, GUIDELINES OF SIGNAL / COMMS CABLE RUNNING IN GROUND LEVEL TROUGHING FOR POTHOLING MUST BE FOLLOWED. SIGNAL / COMMS CABLE RUNNING IN GROUND LEVEL TROUGHING DEPTHS ARE INDICATIVE ONLY AND SHOULD BE USED FOR DESIGN PURPOSES ONLY. OPTIC FIBRES FROM OTHER ASSETS OWNERS MAY SHARE WITH SIGNAL / COMMS CABLE RUNNING IN GROUND LEVEL TROUGHING PIPES, CONDUITS AND TRENCHES/BANKS.
4. STORMWATER HAS ONLY BEEN INVESTIGATED AT PITS WHERE ACCESSIBLE. TO VERIFY DRAINAGE NETWORK CCTV INVESTIGATION MAY BE REQUIRED TO CONFIRM ALIGNMENTS AND CONNECTIVITY.
5. TO CONFIRM DEPTH & POSITION OF ALL LOCATED UTILITIES, POTHOLING IS HIGHLY RECOMMENDED.
6. THIS PLAN HAS BEEN GENERATED FOR DESIGN PURPOSES ONLY. IT NEEDS TO BE PRINTED IN COLOR AND AT THE SPECIFIC PAGE SIZE. FAILURE TO DO THIS WILL VOID ALL INFORMATION INDICATED

ISSUE	DATE	AMMENDMENT	BY
A	03/06/20	ORIGINAL UTILITIES PLAN	J.V.

DISCLAIMER:

SUBSURFACE FEATURES SHOWN IN THIS PLAN WERE LOCATED OR IDENTIFIED THROUGH A RANGE OF TECHNIQUES, AS SUCH THE ACCURACY AND ASSOCIATED INFORMATION IS LIMITED BY THE ASSOCIATED QUALITY LEVEL AS PER ASS488. VERIS CANNOT GUARANTEE THE PLAN IS WITHOUT FLAW AND EXPRESSLY DISCLAIMS ALL LIABILITY FOR ERRORS OR OMISSIONS OF ANY KIND WHATSOEVER OR FROM ANY LOSS, DAMAGE OR OTHER CONSEQUENCES WHICH MAY ARISE FROM ANY PERSON RELYING ON THIS PLAN. IN PARTICULAR, VERIS RECOMMENDS THAT USERS SATISFY THEMSELVES AS TO THE LOCATION OF SUBTERRANEAN FEATURES WHICH MAY OR MAY NOT BE SHOWN ON THE PLAN.



Head Office (NSW)
Suite 1, Level 5, 8 Australia Ave
Olympic Park NSW 2127
PO Box 6606, Silverwater, NSW 2128

T: 1300 765 315
F: 1300 765 316
E: info.nsw@veris.com.au
W: www.veris.com.au
ABN 53 615 735 727

CLIENT

JOHN HOLLAND

PROJECT TITLE

WATERLOO STATION
ELECTRICAL

DRAWING TITLE

SUB-SURFACE UTILITY PLAN



LOCATED BY: L.B.
SURVEYED BY: Y.M./A.D.
DRAFTED BY: J.V.
CHECKED BY: K.S./B.M./J.A.
APPROVED BY: D.M.



THIS PLAN DOES NOT REPLACE DBYD PLANS

JOB NUMBER
202254

THIS PLAN MUST BE READ IN CONJUNCTION WITH SHEET 1 FOR ADDITIONAL NOTES, WARNINGS & LEGEND

DATE OF SURVEY: 24/06/2020 DATE OF PLAN: 03/06/2020
HEIGHT DATUM: AHD71 CO-ORD: MGA94
DBYD JOB #: 19449303/22/34 DBYD DATE: 30/04/2020
ORIGINAL SIZE: A3 SHEET: 28 OF 75

DRAWING NUMBER / ISSUE
202254-UTILS-001A

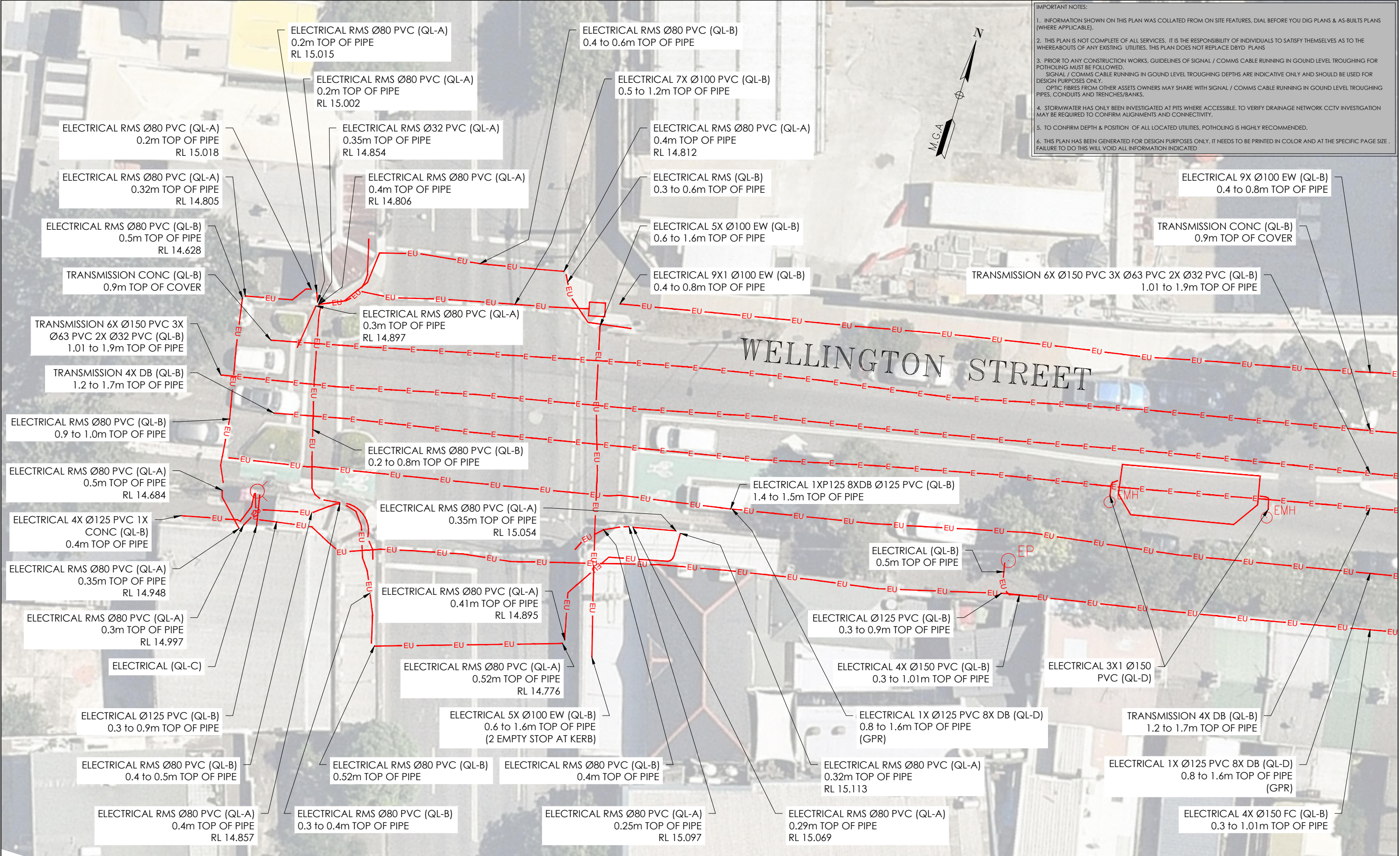

- IMPORTANT NOTES:
- 1. INFORMATION SHOWN ON THIS PLAN WAS COLLATED FROM ON SITE FEATURES, DIAL BEFORE YOU DIG PLANS & AS-BUILTS PLANS (WHERE APPLICABLE).
 - 2. THIS PLAN IS NOT COMPLETE OF ALL SERVICES. IT IS THE RESPONSIBILITY OF INDIVIDUALS TO SATISFY THEMSELVES AS TO THE WHEREABOUTS OF ANY EXISTING UTILITIES. THIS PLAN DOES NOT REPLACE DBYD PLANS
 - 3. PRIOR TO ANY CONSTRUCTION WORKS, GUIDELINES OF SIGNAL / COMMS CABLE RUNNING IN GROUND LEVEL TROUGHING FOR POTHOLING MUST BE FOLLOWED.
SIGNAL / COMMS CABLE RUNNING IN GROUND LEVEL TROUGHING DEPTHS ARE INDICATIVE ONLY AND SHOULD BE USED FOR DESIGN PURPOSES ONLY.
OPTIC FIBRES FROM OTHER ASSETS OWNERS MAY SHARE WITH SIGNAL / COMMS CABLE RUNNING IN GROUND LEVEL TROUGHING PIPES, CONDUITS AND TRENCHES/BANKS.
 - 4. STORMWATER HAS ONLY BEEN INVESTIGATED AT PITS WHERE ACCESSIBLE. TO VERIFY DRAINAGE NETWORK CCTV INVESTIGATION MAY BE REQUIRED TO CONFIRM ALIGNMENTS AND CONNECTIVITY.
 - 5. TO CONFIRM DEPTH & POSITION OF ALL LOCATED UTILITIES, POTHOLING IS HIGHLY RECOMMENDED.
 - 6. THIS PLAN HAS BEEN GENERATED FOR DESIGN PURPOSES ONLY. IT NEEDS TO BE PRINTED IN COLOR AND AT THE SPECIFIC PAGE SIZE. FAILURE TO DO THIS WILL VOID ALL INFORMATION INDICATED

ISSUE	DATE	AMMENDMENT	BY	DISCLAIMER:		CLIENT	PROJECT TITLE	0246810		THIS PLAN MUST BE READ IN CONJUNCTION WITH SHEET 1 FOR ADDITIONAL NOTES, WARNINGS & LEGEND			
A	03/06/20	ORIGINAL UTILITIES PLAN	J.V.	SUBSURFACE FEATURES SHOWN IN THIS PLAN WERE LOCATED OR IDENTIFIED THROUGH A RANGE OF TECHNIQUES, AS SUCH THE ACCURACY AND ASSOCIATED INFORMATION IS LIMITED BY THE ASSOCIATED QUALITY LEVEL AS PER ASS488. VERIS CANNOT GUARANTEE THE PLAN IS WITHOUT FLAW AND EXPRESSLY DISCLAIMS ALL LIABILITY FOR ERRORS OR OMISSIONS OF ANY KIND WHATSOEVER OR FROM ANY LOSS, DAMAGE OR OTHER CONSEQUENCES WHICH MAY ARISE FROM ANY PERSON RELYING ON THIS PLAN, IN PARTICULAR, VERIS RECOMMENDS THAT USERS SATISFY THEMSELVES AS TO THE LOCATION OF SUBTERRANEAN FEATURES WHICH MAY OR MAY NOT BE SHOWN ON THE PLAN.	 <div>Head Office (NSW) Suite 1, Level 5, 8 Australia Ave Olympic Park NSW 2127 PO Box 6606, Silverwater, NSW 2128 T: 1300 765 315 F: 1300 765 316 E: info.nsw@veris.com.au W: www.veris.com.au ABN 53 615 735 727</div> 	WATERLOO STATION ELECTRICAL	 SCALE IN METERS 1: 250	<div>THIS PLAN DOES NOT REPLACE DBYD PLANS</div> <div>JOB NUMBER 202254</div>	<div>DATE OF SURVEY: 24/06/2020</div> <div>DATE OF PLAN: 03/06/2020</div> <div>HEIGHT DATUM: AHD71</div> <div>CO-ORD: MGA94</div> <div>DBYD JOB#: 19449303/22/34</div> <div>DBYD DATE: 30/04/2020</div> <div>ORIGINAL SIZE: A3</div> <div>SHEET: 29 OF 75</div>				
												LOCATED BY: L.B.	
												SURVEYED BY: Y.M./A.D.	
												DRAFTED BY: J.V.	
												CHECKED BY: K.S./B.M./J.A.	
												APPROVED BY: D.M.	
							SUB-SURFACE UTILITY PLAN						

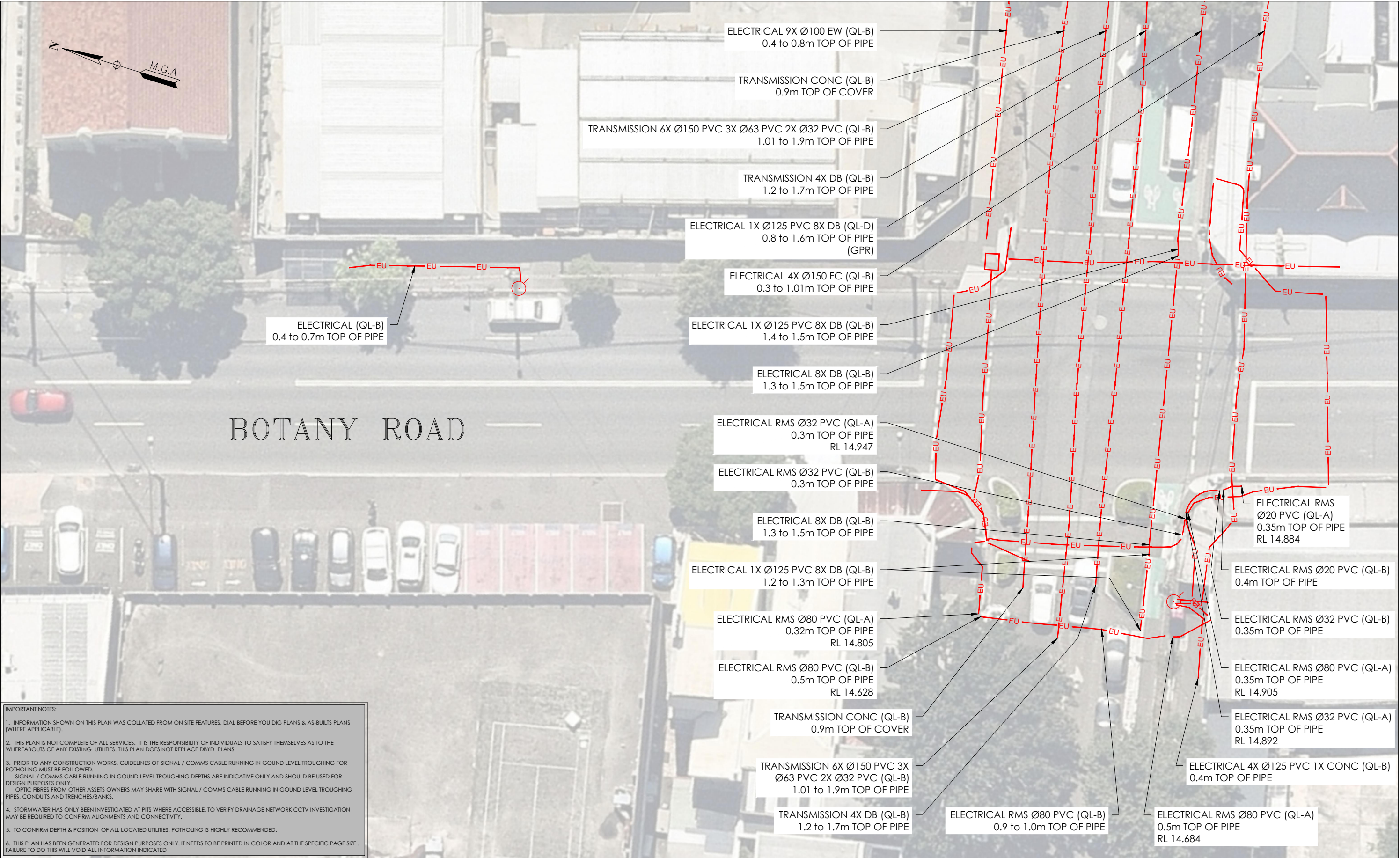

IMPORTANT NOTES:

1. INFORMATION SHOWN ON THIS PLAN WAS COLLATED FROM ON SITE FEATURES, DIAL BEFORE YOU DIG PLANS & AS-BUILTS PLANS (WHERE APPLICABLE).
2. THIS PLAN IS NOT COMPLETE OF ALL SERVICES, IT IS THE RESPONSIBILITY OF INDIVIDUALS TO SATISFY THEMSELVES AS TO THE WHEREABOUTS OF ANY EXISTING UTILITIES. THIS PLAN DOES NOT REPLACE DBYD PLANS
3. PRIOR TO ANY CONSTRUCTION WORKS, GUIDELINES OF SIGNAL / COMMS CABLE RUNNING IN GROUND LEVEL TROUGHING FOR POTHOLING MUST BE FOLLOWED. SIGNAL / COMMS CABLE RUNNING IN GROUND LEVEL TROUGHING DEPTHS ARE INDICATIVE ONLY AND SHOULD BE USED FOR DESIGN PURPOSES ONLY. OPTIC FIBRES FROM OTHER ASSETS OWNERS MAY SHARE WITH SIGNAL / COMMS CABLE RUNNING IN GROUND LEVEL TROUGHING PIPES, CONDUITS AND TRENCHES/BANKS.
4. STORMWATER HAS ONLY BEEN INVESTIGATED AT PITS WHERE ACCESSIBLE, TO VERIFY DRAINAGE NETWORK CCTV INVESTIGATION MAY BE REQUIRED TO CONFIRM ALIGNMENTS AND CONNECTIVITY.
5. TO CONFIRM DEPTH & POSITION OF ALL LOCATED UTILITIES, POTHOLING IS HIGHLY RECOMMENDED.
6. THIS PLAN HAS BEEN GENERATED FOR DESIGN PURPOSES ONLY. IT NEEDS TO BE PRINTED IN COLOR AND AT THE SPECIFIC PAGE SIZE . FAILURE TO DO THIS WILL VOID ALL INFORMATION INDICATED

ISSUE	DATE	AMMENDMENT	BY
A	03/06/20	ORIGINAL UTILITIES PLAN	J.V.

DISCLAIMER:

SUBSURFACE FEATURES SHOWN IN THIS PLAN WERE LOCATED OR IDENTIFIED THROUGH A RANGE OF TECHNIQUES, AS SUCH THE ACCURACY AND ASSOCIATED INFORMATION IS LIMITED BY THE ASSOCIATED QUALITY LEVEL AS PER ASS488. VERIS CANNOT GUARANTEE THE PLAN IS WITHOUT FLAW AND EXPRESSLY DISCLAIMS ALL LIABILITY FOR ERRORS OR OMISSIONS OF ANY KIND WHATSOEVER OR FROM ANY LOSS, DAMAGE OR OTHER CONSEQUENCES WHICH MAY ARISE FROM ANY PERSON RELYING ON THIS PLAN. IN PARTICULAR, VERIS RECOMMENDS THAT USERS SATISFY THEMSELVES AS TO THE LOCATION OF SUBTERRANEAN FEATURES WHICH MAY OR MAY NOT BE SHOWN ON THE PLAN.



Head Office (NSW)
Suite 1, Level 5, 8 Australia Ave
Olympic Park NSW 2127
PO Box 6606, Silverwater, NSW 2128

T: 1300 765 315
F: 1300 765 316
E: info.nsw@veris.com.au
W: www.veris.com.au
ABN 53 615 735 727

CLIENT

JOHN HOLLAND

PROJECT TITLE
WATERLOO STATION
ELECTRICAL
DRAWING TITLE
SUB-SURFACE UTILITY PLAN

0 2 4 6 8 10
SCALE IN METERS 1: 250
LOCATED BY: L.B.
SURVEYED BY: Y.M./A.D.
DRAFTED BY: J.V.
CHECKED BY: K.S./B.M./J.A.
APPROVED BY: D.M.

DIAL BEFORE YOU DIG
www.100.com.au

THIS PLAN DOES NOT REPLACE DBYD PLANS

JOB NUMBER
202254

THIS PLAN MUST BE READ IN CONJUNCTION WITH SHEET 1 FOR ADDITIONAL NOTES, WARNINGS & LEGEND			
DATE OF SURVEY: 24/06/2020	DATE OF PLAN: 03/06/2020	HEIGHT DATUM: AHD71	CO-ORD: MGA94
DBYD JOB #: 19449303/22/34	DBYD DATE: 30/04/2020	ORIGINAL SIZE: A3	SHEET: 30 OF 75
DRAWING NUMBER / ISSUE		202254-UTILS-001A	

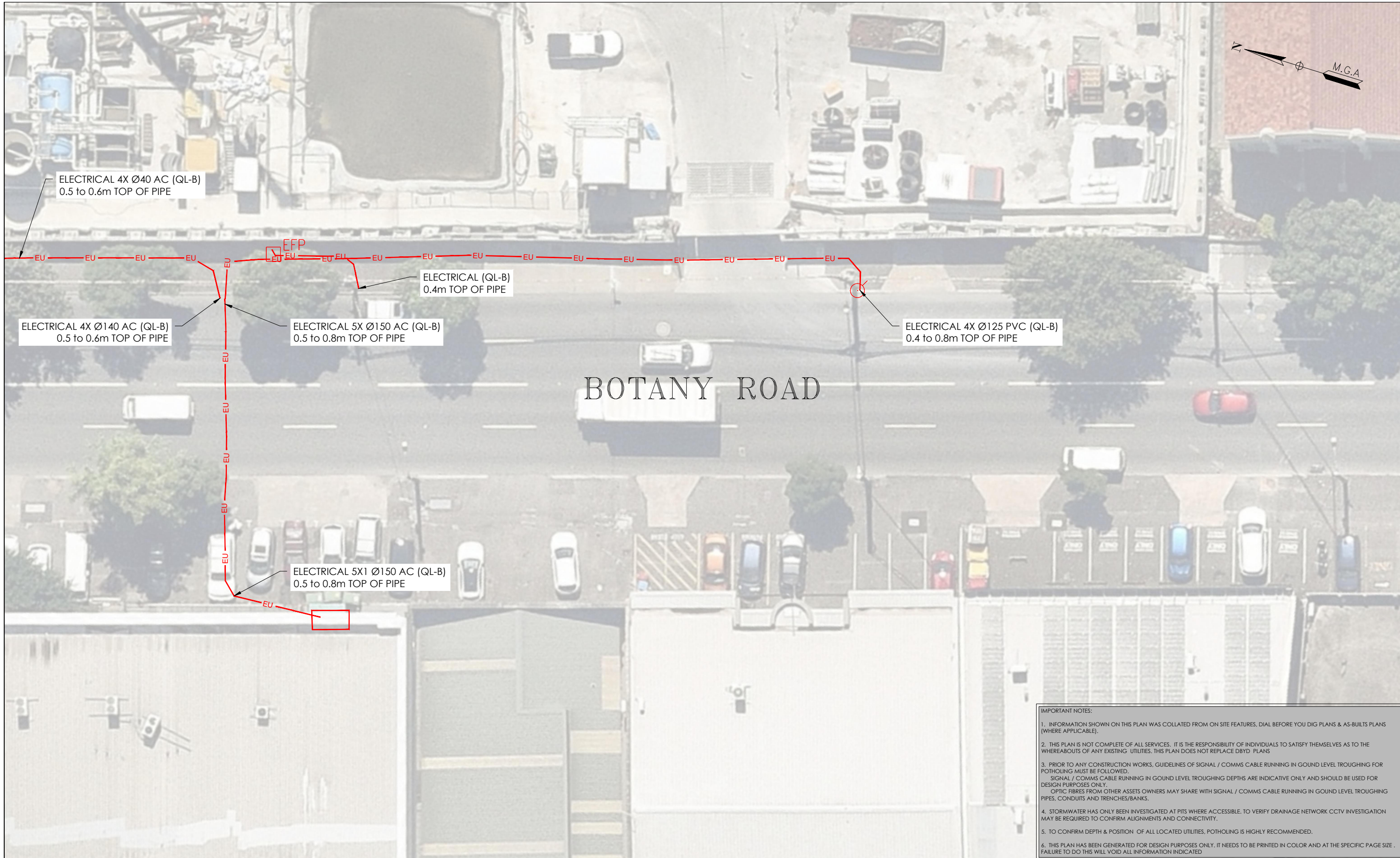

ISSUE	DATE	AMMENDMENT	BY	<div><div></div><div>veris</div></div> <div>Head Office (NSW) Suite 1, Level 5, 8 Australia Ave Olympic Park NSW 2127 PO Box 6606, Silverwater, NSW 2128 T: 1300 765 315 F: 1300 765 316 E: info.nsw@veris.com.au W: www.veris.com.au ABN 53 615 735 727</div>	CLIENT	PROJECT TITLE	0246810 SCALE IN METERS 1: 250	<div><div><div></div><div>DIAL BEFORE YOU DIG</div><div>www.1100.com.au</div></div><div>THIS PLAN DOES NOT REPLACE DBYD PLANS</div></div>	THIS PLAN MUST BE READ IN CONJUNCTION WITH SHEET 1 FOR ADDITIONAL NOTES, WARNINGS & LEGEND		
A	03/06/20	ORIGINAL UTILITIES PLAN	J.V.							DATE OF SURVEY: 24/06/2020	DATE OF PLAN: 03/06/2020
										HEIGHT DATUM: AHD71	CO-ORD: MGA94
										DBYD JOB #: 19449303/22/34	DBYD DATE: 30/04/2020
										ORIGINAL SIZE: A3	SHEET: 31 OF 75
				DRAWING TITLE							
				SUB-SURFACE UTILITY PLAN							

ADJOINS SHEET 33

ADJOINS SHEET 31



- IMPORTANT NOTES:
1. INFORMATION SHOWN ON THIS PLAN WAS COLLATED FROM ON SITE FEATURES, DIAL BEFORE YOU DIG PLANS & AS-BUILTS PLANS (WHERE APPLICABLE).
 2. THIS PLAN IS NOT COMPLETE OF ALL SERVICES. IT IS THE RESPONSIBILITY OF INDIVIDUALS TO SATISFY THEMSELVES AS TO THE WHEREABOUTS OF ANY EXISTING UTILITIES. THIS PLAN DOES NOT REPLACE DBYD PLANS
 3. PRIOR TO ANY CONSTRUCTION WORKS, GUIDELINES OF SIGNAL / COMMS CABLE RUNNING IN GROUND LEVEL TROUGHING FOR POTHOLING MUST BE FOLLOWED.
SIGNAL / COMMS CABLE RUNNING IN GROUND LEVEL TROUGHING DEPTHS ARE INDICATIVE ONLY AND SHOULD BE USED FOR DESIGN PURPOSES ONLY.
OPTIC FIBRES FROM OTHER ASSETS OWNERS MAY SHARE WITH SIGNAL / COMMS CABLE RUNNING IN GROUND LEVEL TROUGHING PIPES, CONDUITS AND TRENCHES/BANKS.
 4. STORMWATER HAS ONLY BEEN INVESTIGATED AT PITS WHERE ACCESSIBLE. TO VERIFY DRAINAGE NETWORK CCTV INVESTIGATION MAY BE REQUIRED TO CONFIRM ALIGNMENTS AND CONNECTIVITY.
 5. TO CONFIRM DEPTH & POSITION OF ALL LOCATED UTILITIES, POTHOLING IS HIGHLY RECOMMENDED.
 6. THIS PLAN HAS BEEN GENERATED FOR DESIGN PURPOSES ONLY. IT NEEDS TO BE PRINTED IN COLOR AND AT THE SPECIFIC PAGE SIZE. FAILURE TO DO THIS WILL VOID ALL INFORMATION INDICATED

ISSUE	DATE	AMMENDMENT	BY
A	03/06/20	ORIGINAL UTILITIES PLAN	J.V.

DISCLAIMER:

SUBSURFACE FEATURES SHOWN IN THIS PLAN WERE LOCATED OR IDENTIFIED THROUGH A RANGE OF TECHNIQUES. AS SUCH THE ACCURACY AND ASSOCIATED INFORMATION IS LIMITED BY THE ASSOCIATED QUALITY LEVEL AS PER ASS488. VERIS CANNOT GUARANTEE THE PLAN IS WITHOUT FLAW AND EXPRESSLY DISCLAIMS ALL LIABILITY FOR ERRORS OR OMISSIONS OF ANY KIND WHATSOEVER OR FROM ANY LOSS, DAMAGE OR OTHER CONSEQUENCES WHICH MAY ARISE FROM ANY PERSON RELYING ON THIS PLAN. IN PARTICULAR, VERIS RECOMMENDS THAT USERS SATISFY THEMSELVES AS TO THE LOCATION OF SUBTERRANEAN FEATURES WHICH MAY OR MAY NOT BE SHOWN ON THE PLAN.



Head Office (NSW)
Suite 1, Level 5, 8 Australia Ave
Olympic Park NSW 2127
PO Box 6606, Silverwater, NSW 2128

T: 1300 765 315
F: 1300 765 316
E: info.nsw@veris.com.au
W: www.veris.com.au
ABN 53 615 735 727

CLIENT

JOHN HOLLAND

PROJECT TITLE

WATERLOO STATION
ELECTRICAL

DRAWING TITLE

SUB-SURFACE UTILITY PLAN



LOCATED BY: L.B.
SURVEYED BY: Y.M./A.D.
DRAFTED BY: J.V.
CHECKED BY: K.S./B.M./J.A.
APPROVED BY: D.M.



THIS PLAN DOES NOT REPLACE DBYD PLANS





JOB NUMBER
202254

THIS PLAN MUST BE READ IN CONJUNCTION WITH SHEET 1 FOR ADDITIONAL NOTES, WARNINGS & LEGEND

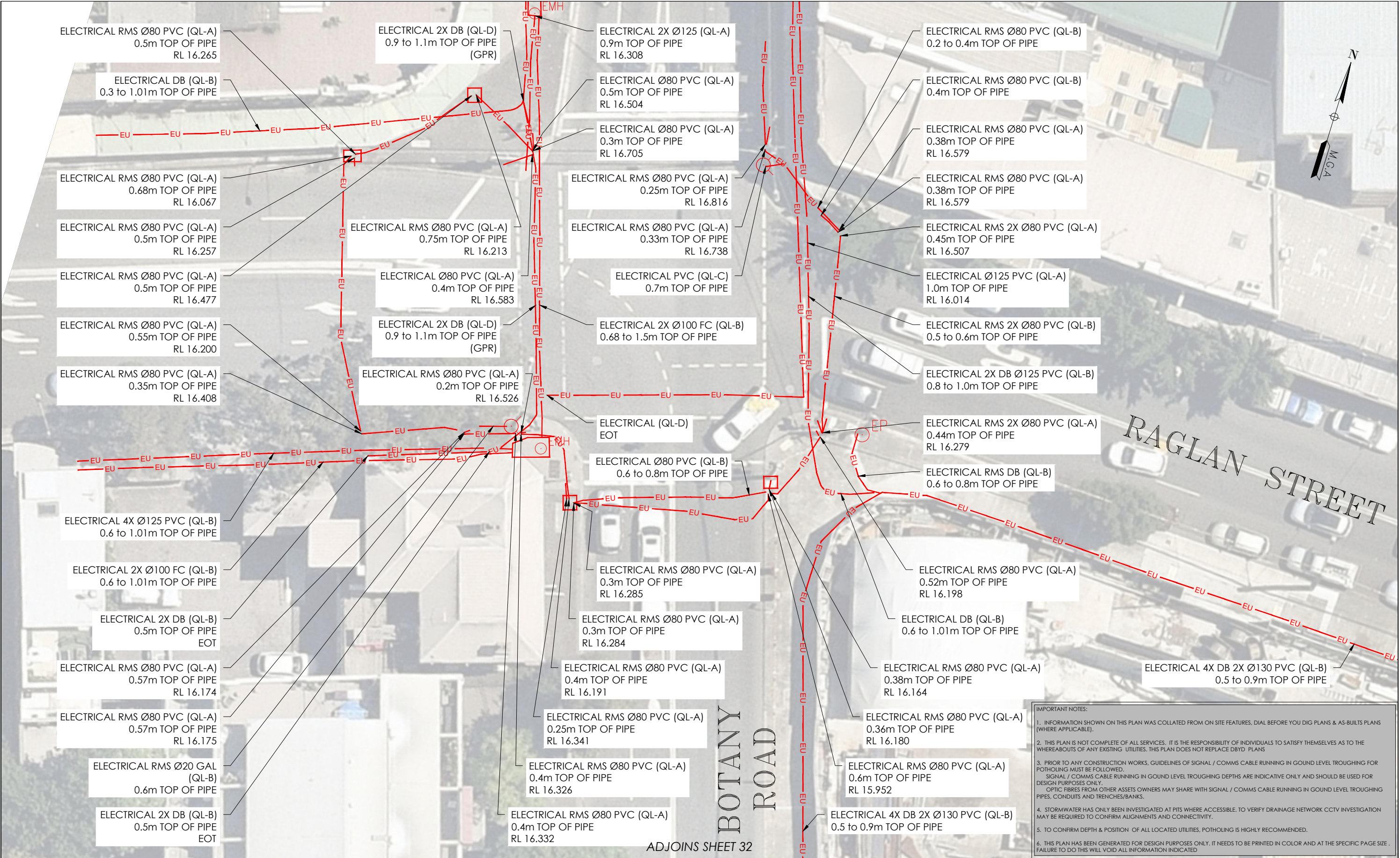
DATE OF SURVEY: 24/06/2020 DATE OF PLAN: 03/06/2020
HEIGHT DATUM: AHD71 CO-ORD: MGA94
DBYD JOB #: 19449303/22/34 DBYD DATE: 30/04/2020
ORIGINAL SIZE: A3 SHEET: 32 OF 75

DRAWING NUMBER / ISSUE
202254-UTILS-001A



ISSUE	DATE	AMMENDMENT	BY	DISCLAIMER:		Head Office (NSW) Suite 1, Level 5, 8 Australia Ave Olympic Park NSW 2127 PO Box 6606, Silverwater, NSW 2128 T: 1300 765 315 F: 1300 765 316 E: info.nsw@veris.com.au W: www.veris.com.au ABN 53 615 735 727	CLIENT	PROJECT TITLE	 SCALE IN METERS 1: 250	 THIS PLAN DOES NOT REPLACE DBYD PLANS	THIS PLAN MUST BE READ IN CONJUNCTION WITH SHEET 1 FOR ADDITIONAL NOTES, WARNINGS & LEGEND	
A	03/06/20	ORIGINAL UTILITIES PLAN	J.V.									
				SUBSURFACE FEATURES SHOWN IN THIS PLAN WERE LOCATED OR IDENTIFIED THROUGH A RANGE OF TECHNIQUES, AS SUCH THE ACCURACY AND ASSOCIATED INFORMATION IS LIMITED BY THE ASSOCIATED QUALITY LEVEL AS PER ASS488. VERIS CANNOT GUARANTEE THE PLAN IS WITHOUT FLAW AND EXPRESSLY DISCLAIMS ALL LIABILITY FOR ERRORS OR OMISSIONS OF ANY KIND WHATSOEVER OR FROM ANY LOSS, DAMAGE OR OTHER CONSEQUENCES WHICH MAY ARISE FROM ANY PERSON RELYING ON THIS PLAN, IN PARTICULAR, VERIS RECOMMENDS THAT USERS SATISFY THEMSELVES AS TO THE LOCATION OF SUBTERRANEAN FEATURES WHICH MAY OR MAY NOT BE SHOWN ON THE PLAN.			DRAWING TITLE	SUB-SURFACE UTILITY PLAN	LOCATED BY: L.B. SURVEYED BY: Y.M./A.D. DRAFTED BY: J.V. CHECKED BY: K.S./B.M./J.A. APPROVED BY: D.M.	JOB NUMBER 202254	DATE OF SURVEY: 24/06/2020 HEIGHT DATUM: AHD71 DBYD JOB #: 19449303/22/34 ORIGINAL SIZE: A3	DATE OF PLAN: 03/06/2020 CO-ORD: MGA94 DBYD DATE: 30/04/2020 SHEET: 34 OF 75

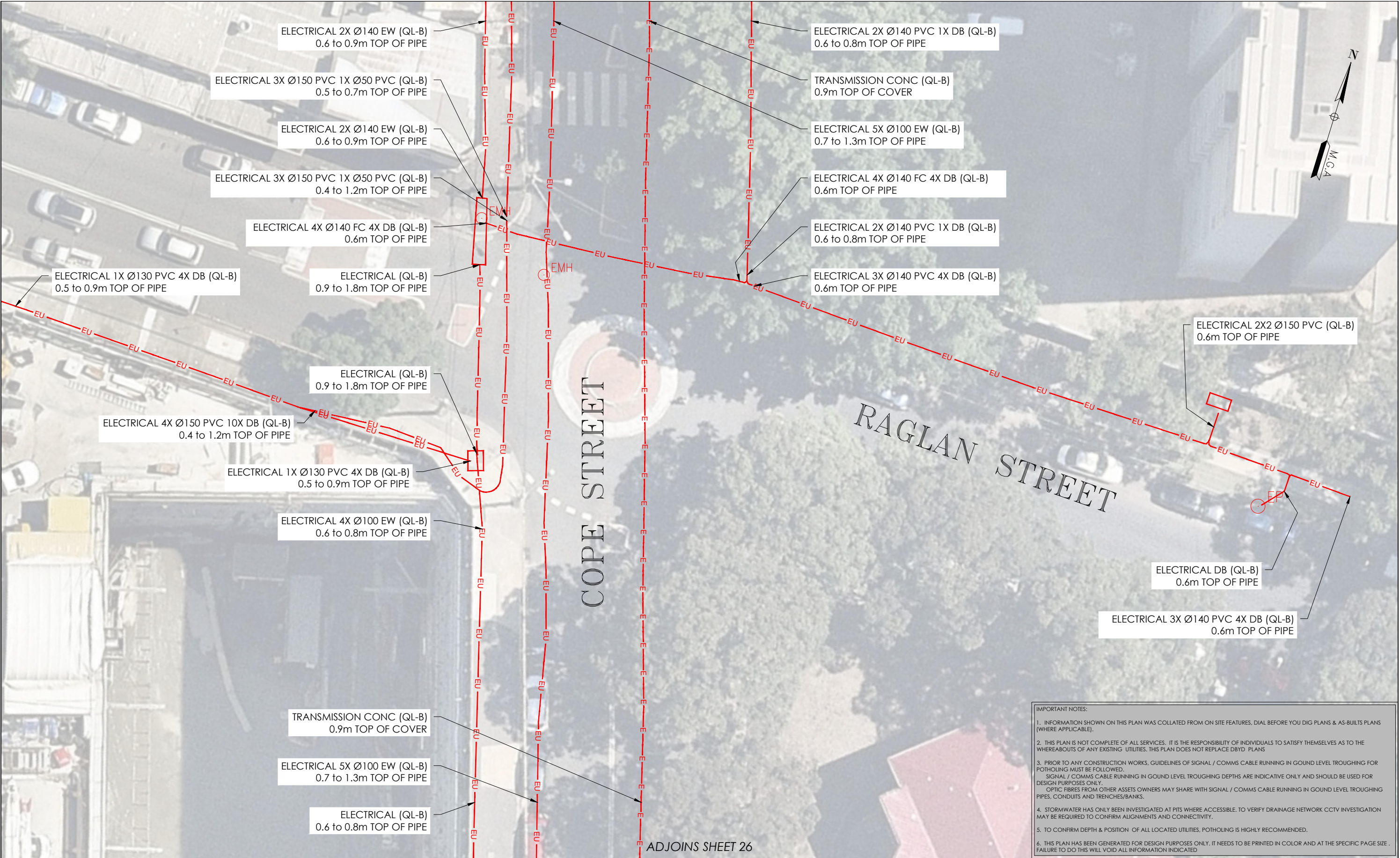

IMPORTANT NOTES:

1. INFORMATION SHOWN ON THIS PLAN WAS COLLATED FROM ON SITE FEATURES, DIAL BEFORE YOU DIG PLANS & AS-BUILT PLANS (WHERE APPLICABLE).
2. THIS PLAN IS NOT COMPLETE OF ALL SERVICES. IT IS THE RESPONSIBILITY OF INDIVIDUALS TO SATISFY THEMSELVES AS TO THE WHEREABOUTS OF ANY EXISTING UTILITIES. THIS PLAN DOES NOT REPLACE DBYD PLANS
3. PRIOR TO ANY CONSTRUCTION WORKS, GUIDELINES OF SIGNAL / COMMS CABLE RUNNING IN GROUND LEVEL TROUGHING FOR POTHOLING MUST BE FOLLOWED.
SIGNAL / COMMS CABLE RUNNING IN GROUND LEVEL TROUGHING DEPTHS ARE INDICATIVE ONLY AND SHOULD BE USED FOR DESIGN PURPOSES ONLY.
OPTIC FIBRES FROM OTHER ASSETS OWNERS MAY SHARE WITH SIGNAL / COMMS CABLE RUNNING IN GROUND LEVEL TROUGHING PIPES, CONDUITS AND TRENCHES/BANKS.
4. STORMWATER HAS ONLY BEEN INVESTIGATED AT PITS WHERE ACCESSIBLE. TO VERIFY DRAINAGE NETWORK CCTV INVESTIGATION MAY BE REQUIRED TO CONFIRM ALIGNMENTS AND CONNECTIVITY.
5. TO CONFIRM DEPTH & POSITION OF ALL LOCATED UTILITIES, POTHOLING IS HIGHLY RECOMMENDED.
6. THIS PLAN HAS BEEN GENERATED FOR DESIGN PURPOSES ONLY. IT NEEDS TO BE PRINTED IN COLOR AND AT THE SPECIFIC PAGE SIZE . FAILURE TO DO THIS WILL VOID ALL INFORMATION INDICATED

ISSUE	DATE	AMMENDMENT	BY
A	03/06/20	ORIGINAL UTILITIES PLAN	J.V.

DISCLAIMER:

SUBSURFACE FEATURES SHOWN IN THIS PLAN WERE LOCATED OR IDENTIFIED THROUGH A RANGE OF TECHNIQUES, AS SUCH THE ACCURACY AND ASSOCIATED INFORMATION IS LIMITED BY THE ASSOCIATED QUALITY LEVEL AS PER ASS488. VERIS CANNOT GUARANTEE THE PLAN IS WITHOUT FLAW AND EXPRESSLY DISCLAIMS ALL LIABILITY FOR ERRORS OR OMISSIONS OF ANY KIND WHATSOEVER OR FROM ANY LOSS, DAMAGE OR OTHER CONSEQUENCES WHICH MAY ARISE FROM ANY PERSON RELYING ON THIS PLAN. IN PARTICULAR, VERIS RECOMMENDS THAT USERS SATISFY THEMSELVES AS TO THE LOCATION OF SUBTERRANEAN FEATURES WHICH MAY OR MAY NOT BE SHOWN ON THE PLAN.



Head Office (NSW)
Suite 1, Level 5, 8 Australia Ave
Olympic Park NSW 2127
PO Box 6606, Silverwater, NSW 2128

T: 1300 765 315
F: 1300 765 316
E: info.nsw@veris.com.au
W: www.veris.com.au
ABN 53 615 735 727

CLIENT

**JOHN
HOLLAND**

PROJECT TITLE

WATERLOO STATION
ELECTRICAL

DRAWING TITLE

SUB-SURFACE UTILITY PLAN



LOCATED BY: L.B.
SURVEYED BY: Y.M./A.D.
DRAFTED BY: J.V.
CHECKED BY: K.S./B.M./J.A.
APPROVED BY: D.M.



**THIS PLAN DOES
NOT REPLACE
DBYD PLANS**

JOB NUMBER
202254

THIS PLAN MUST BE READ IN CONJUNCTION WITH SHEET 1 FOR ADDITIONAL NOTES, WARNINGS & LEGEND

DATE OF SURVEY: 24/06/2020 DATE OF PLAN: 03/06/2020
HEIGHT DATUM: AHD71 CO-ORD: MGA94
DBYD JOB #: 19449303/22/34 DBYD DATE: 30/04/2020
ORIGINAL SIZE: A3 SHEET: 35 OF 75

DRAWING NUMBER / ISSUE
202254-UTILS-001A

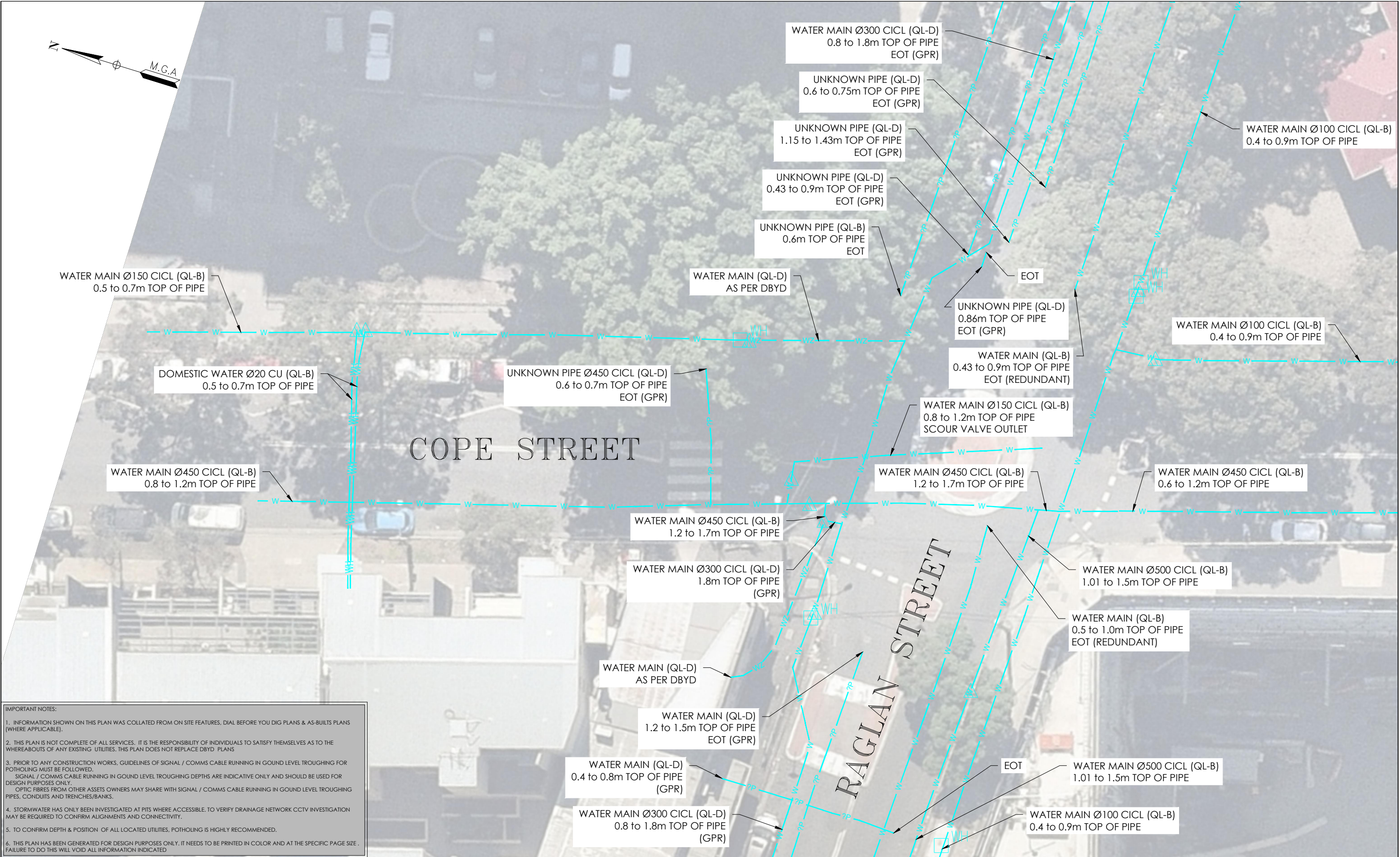

IMPORTANT NOTES:

1. INFORMATION SHOWN ON THIS PLAN WAS COLLATED FROM ON SITE FEATURES, DIAL BEFORE YOU DIG PLANS & AS-BUILTS PLANS (WHERE APPLICABLE).
2. THIS PLAN IS NOT COMPLETE OF ALL SERVICES. IT IS THE RESPONSIBILITY OF INDIVIDUALS TO SATISFY THEMSELVES AS TO THE WHEREABOUTS OF ANY EXISTING UTILITIES. THIS PLAN DOES NOT REPLACE DBYD PLANS
3. PRIOR TO ANY CONSTRUCTION WORKS, GUIDELINES OF SIGNAL / COMMS CABLE RUNNING IN GROUND LEVEL TROUGHING FOR POTHOLING MUST BE FOLLOWED. SIGNAL / COMMS CABLE RUNNING IN GROUND LEVEL TROUGHING DEPTHS ARE INDICATIVE ONLY AND SHOULD BE USED FOR DESIGN PURPOSES ONLY. OPTIC FIBRES FROM OTHER ASSETS OWNERS MAY SHARE WITH SIGNAL / COMMS CABLE RUNNING IN GROUND LEVEL TROUGHING PIPES, CONDUITS AND TRENCHES/BANKS.
4. STORMWATER HAS ONLY BEEN INVESTIGATED AT PITS WHERE ACCESSIBLE. TO VERIFY DRAINAGE NETWORK CCTV INVESTIGATION MAY BE REQUIRED TO CONFIRM ALIGNMENTS AND CONNECTIVITY.
5. TO CONFIRM DEPTH & POSITION OF ALL LOCATED UTILITIES, POTHOLING IS HIGHLY RECOMMENDED.
6. THIS PLAN HAS BEEN GENERATED FOR DESIGN PURPOSES ONLY. IT NEEDS TO BE PRINTED IN COLOR AND AT THE SPECIFIC PAGE SIZE . FAILURE TO DO THIS WILL VOID ALL INFORMATION INDICATED

ISSUE	DATE	AMMENDMENT	BY	<div>DISCLAIMER:</div> <div>SUBSURFACE FEATURES SHOWN IN THIS PLAN WERE LOCATED OR IDENTIFIED THROUGH A RANGE OF TECHNIQUES, AS SUCH THE ACCURACY AND ASSOCIATED INFORMATION IS LIMITED BY THE ASSOCIATED QUALITY LEVEL AS PER AS5488. VERIS CANNOT GUARANTEE THE PLAN IS WITHOUT FLAW AND EXPRESSLY DISCLAIMS ALL LIABILITY FOR ERRORS OR OMISSIONS OF ANY KIND WHATSOEVER OR FROM ANY LOSS, DAMAGE OR OTHER CONSEQUENCES WHICH MAY ARISE FROM ANY PERSON RELYING ON THIS PLAN, IN PARTICULAR, VERIS RECOMMENDS THAT USERS SATISFY THEMSELVES AS TO THE LOCATION OF SUBTERRANEAN FEATURES WHICH MAY OR MAY NOT BE SHOWN ON THE PLAN.</div>	<div>veris</div> <div>Head Office (NSW) Suite 1, Level 5, 8 Australia Ave Olympic Park NSW 2127 PO Box 6606, Silverwater, NSW 2128 T: 1300 765 315 F: 1300 765 316 E: info.nsw@veris.com.au W: www.veris.com.au ABN 53 615 735 727</div>	CLIENT	<div>JOHN HOLLAND</div>	PROJECT TITLE	<div>022254</div>	<div>022254</div>	<div>022254-UTILS-001A</div>	<div>THIS PLAN DOES NOT REPLACE DBYD PLANS</div>	<div>THIS PLAN MUST BE READ IN CONJUNCTION WITH SHEET 1 FOR ADDITIONAL NOTES, WARNINGS & LEGEND</div>	DATE OF SURVEY: 24/06/2020		DATE OF PLAN: 03/06/2020	
HEIGHT DATUM: AHD71		CO-ORD: MGA94															
DBYD JOB#: 19449303/22/34		DBYD DATE: 30/04/2020															
ORIGINAL SIZE: A3		SHEET: 36 OF 75															

ADJOINS SHEET 36

ADJOINS SHEET 38



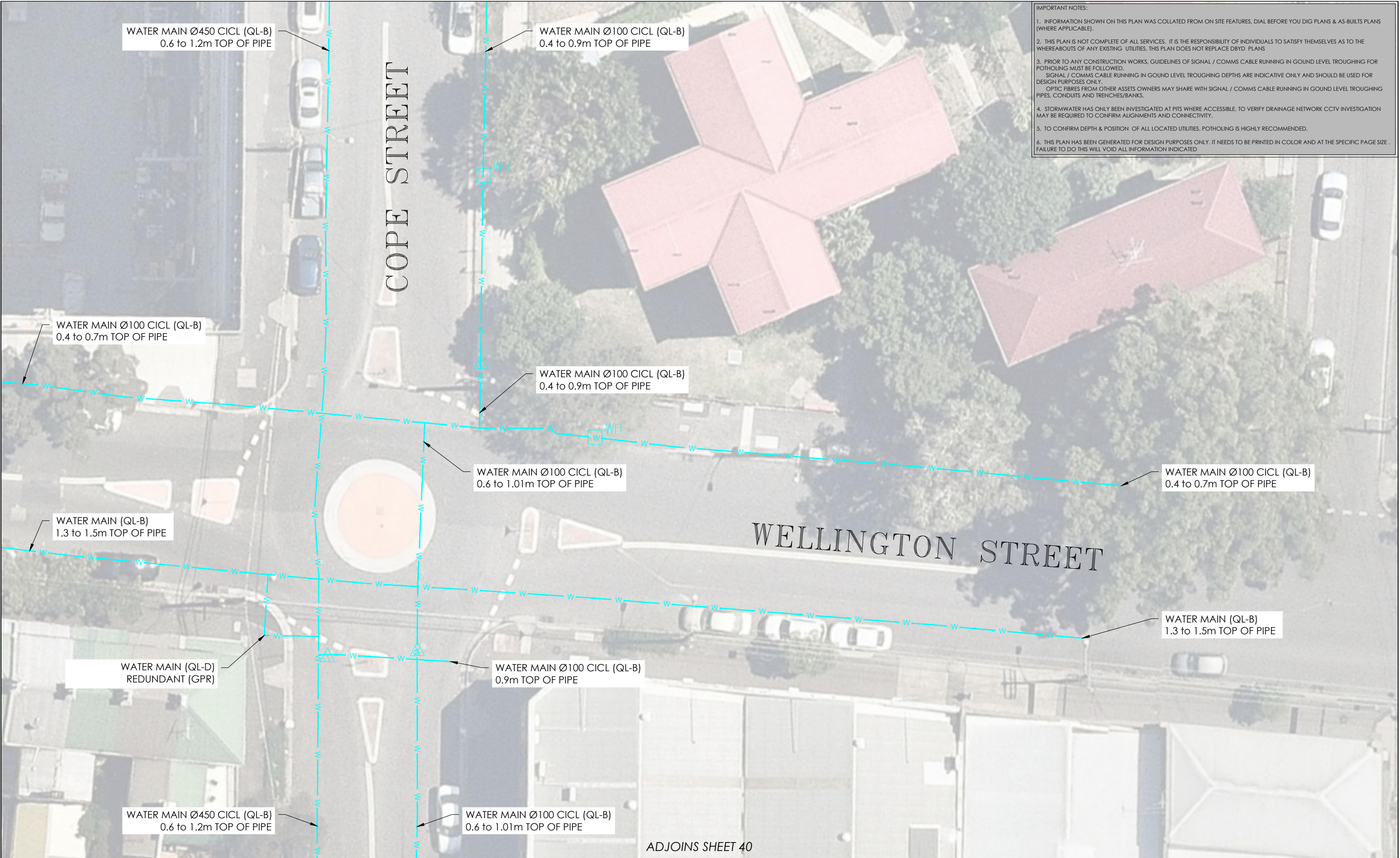

ISSUE	DATE	AMMENDMENT	BY	<p>DISCLAIMER:</p> <p>SUBSURFACE FEATURES SHOWN IN THIS PLAN WERE LOCATED OR IDENTIFIED THROUGH A RANGE OF TECHNIQUES. AS SUCH THE ACCURACY AND ASSOCIATED INFORMATION IS LIMITED BY THE ASSOCIATED QUALITY LEVEL AS PER AS5488. VERIS CANNOT GUARANTEE THE PLAN IS WITHOUT FLAW AND EXPRESSLY DISCLAIMS ALL LIABILITY FOR ERRORS OR OMISSIONS OF ANY KIND WHATSOEVER FROM ANY LOSS, DAMAGE OR OTHER CONSEQUENCES WHICH MAY ARISE FROM ANY PERSON RELYING ON THIS PLAN. IN PARTICULAR, VERIS RECOMMENDS THAT USERS SATISFY THEMSELVES AS TO THE LOCATION OF SUBTERRANEAN FEATURES WHICH MAY OR MAY NOT BE SHOWN ON THE PLAN.</p>	 <p>Head Office (NSW) Suite 1, Level 5, 8 Australia Ave Olympic Park NSW 2127 PO Box 6606, Silverwater, NSW 2128</p> <p>T: 1300 765 315 F: 1300 765 316 E: info.nsw@veris.com.au W: www.veris.com.au ABN 53 615 735 727</p>	<p>CLIENT</p> <div style="text-align: center;">  </div>	<p>PROJECT TITLE</p> <p>WATERLOO STATION</p> <p>WATER</p> <p>DRAWING TITLE</p> <p>SUB-SURFACE UTILITY PLAN</p>	 <p>SCALE IN METERS 1: 250</p> <p>LOCATED BY: L.B.</p> <p>SURVEYED BY: Y.M./A.D.</p> <p>DRAFTED BY: J.V.</p> <p>CHECKED BY: K.S./B.M./J.A.</p> <p>APPROVED BY: D.M.</p>	 <p>THIS PLAN DOES NOT REPLACE DBYD PLANS</p> <p>JOB NUMBER 202254</p>	<p>THIS PLAN MUST BE READ IN CONJUNCTION WITH SHEET 1 FOR ADDITIONAL NOTES, WARNINGS & LEGEND</p> <p>DATE OF SURVEY: 24/06/2020 DATE OF PLAN: 03/06/2020</p> <p>HEIGHT DATUM: AHD71 CO-ORD: MGA94</p> <p>DBYD JOB # : 19449303/22/34 DBYD DATE: 30/04/2020</p> <p>ORIGINAL SIZE : A3 SHEET: 37 OF 75</p> <p>DRAWING NUMBER / ISSUE 202254-UTILS-001A</p>
A	03/06/20	ORIGINAL UTILITIES PLAN	J.V.							

[illegible]



IMPORTANT NOTES:

1. INFORMATION SHOWN ON THIS PLAN WAS COLLATED FROM ON SITE FEATURES, DIAL BEFORE YOU DIG PLANS & AS-BUILTS PLANS (WHERE APPLICABLE).
2. THIS PLAN IS NOT COMPLETE OF ALL SERVICES. IT IS THE RESPONSIBILITY OF INDIVIDUALS TO SATISFY THEMSELVES AS TO THE WHEREABOUTS OF ANY EXISTING UTILITIES. THIS PLAN DOES NOT REPLACE DBYD PLANS
3. PRIOR TO ANY CONSTRUCTION WORKS, GUIDELINES OF SIGNAL / COMMS CABLE RUNNING IN GROUND LEVEL TROUGHING FOR POTHOLING MUST BE FOLLOWED.
SIGNAL / COMMS CABLE RUNNING IN GROUND LEVEL TROUGHING DEPTHS ARE INDICATIVE ONLY AND SHOULD BE USED FOR DESIGN PURPOSES ONLY.
OPTIC FIBRES FROM OTHER ASSETS OWNERS MAY SHARE WITH SIGNAL / COMMS CABLE RUNNING IN GROUND LEVEL TROUGHING PIPES, CONDUITS AND TRENCHES/BANKS.
4. STORMWATER HAS ONLY BEEN INVESTIGATED AT PITS WHERE ACCESSIBLE. TO VERIFY DRAINAGE NETWORK CCTV INVESTIGATION MAY BE REQUIRED TO CONFIRM ALIGNMENTS AND CONNECTIVITY.
5. TO CONFIRM DEPTH & POSITION OF ALL LOCATED UTILITIES, POTHOLING IS HIGHLY RECOMMENDED.
6. THIS PLAN HAS BEEN GENERATED FOR DESIGN PURPOSES ONLY. IT NEEDS TO BE PRINTED IN COLOR AND AT THE SPECIFIC PAGE SIZE . FAILURE TO DO THIS WILL VOID ALL INFORMATION INDICATED

ISSUE	DATE	AMMENDMENT	BY	<p>DISCLAIMER:</p> <p>SUBSURFACE FEATURES SHOWN IN THIS PLAN WERE LOCATED OR IDENTIFIED THROUGH A RANGE OF TECHNIQUES. AS SUCH THE ACCURACY AND ASSOCIATED INFORMATION IS LIMITED BY THE ASSOCIATED QUALITY LEVEL AS PER ASS488. VERIS CANNOT GUARANTEE THE PLAN IS WITHOUT FLAW AND EXPRESSLY DISCLAIMS ALL LIABILITY FOR ERRORS OR OMISSIONS OF ANY KIND WHATSOEVER OR FROM ANY LOSS, DAMAGE OR OTHER CONSEQUENCES WHICH MAY ARISE FROM ANY PERSON RELYING ON THIS PLAN. IN PARTICULAR, VERIS RECOMMENDS THAT USERS SATISFY THEMSELVES AS TO THE LOCATION OF SUBTERRANEAN FEATURES WHICH MAY OR MAY NOT BE SHOWN ON THE PLAN.</p>		<p>Head Office (NSW) Suite 1, Level 5, 8 Australia Ave Olympic Park NSW 2127 PO Box 6606, Silverwater, NSW 2128</p> <p>T: 1300 765 315 F: 1300 765 316 E: info.nsw@veris.com.au W: www.veris.com.au ABN 53 615 735 727</p>	<p>CLIENT</p> 	PROJECT TITLE	 <p>SCALE IN METERS 1: 250</p>	 <p>THIS PLAN DOES NOT REPLACE DBYD PLANS</p>	<p>THIS PLAN MUST BE READ IN CONJUNCTION WITH SHEET 1 FOR ADDITIONAL NOTES, WARNINGS & LEGEND</p> <table><tr><td>DATE OF SURVEY: 24/06/2020</td><td>DATE OF PLAN: 03/06/2020</td></tr><tr><td>HEIGHT DATUM: AHD71</td><td>CO-ORD: MGA94</td></tr><tr><td>DBYD JOB#: 19449303/22/34</td><td>DBYD DATE: 30/04/2020</td></tr><tr><td>ORIGINAL SIZE: A3</td><td>SHEET: 39 OF 75</td></tr></table>	DATE OF SURVEY: 24/06/2020	DATE OF PLAN: 03/06/2020	HEIGHT DATUM: AHD71	CO-ORD: MGA94	DBYD JOB#: 19449303/22/34	DBYD DATE: 30/04/2020	ORIGINAL SIZE: A3	SHEET: 39 OF 75
DATE OF SURVEY: 24/06/2020	DATE OF PLAN: 03/06/2020																		
HEIGHT DATUM: AHD71	CO-ORD: MGA94																		
DBYD JOB#: 19449303/22/34	DBYD DATE: 30/04/2020																		
ORIGINAL SIZE: A3	SHEET: 39 OF 75																		
A	03/06/20	ORIGINAL UTILITIES PLAN	J.V.											WATERLOO STATION					
														WATER					
								DRAWING TITLE											
								SUB-SURFACE UTILITY PLAN											
								JOB NUMBER		DRAWING NUMBER / ISSUE									
								202254		202254-UTILS-001A									

ADJOINS SHEET 39

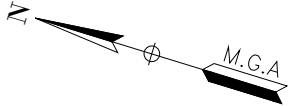
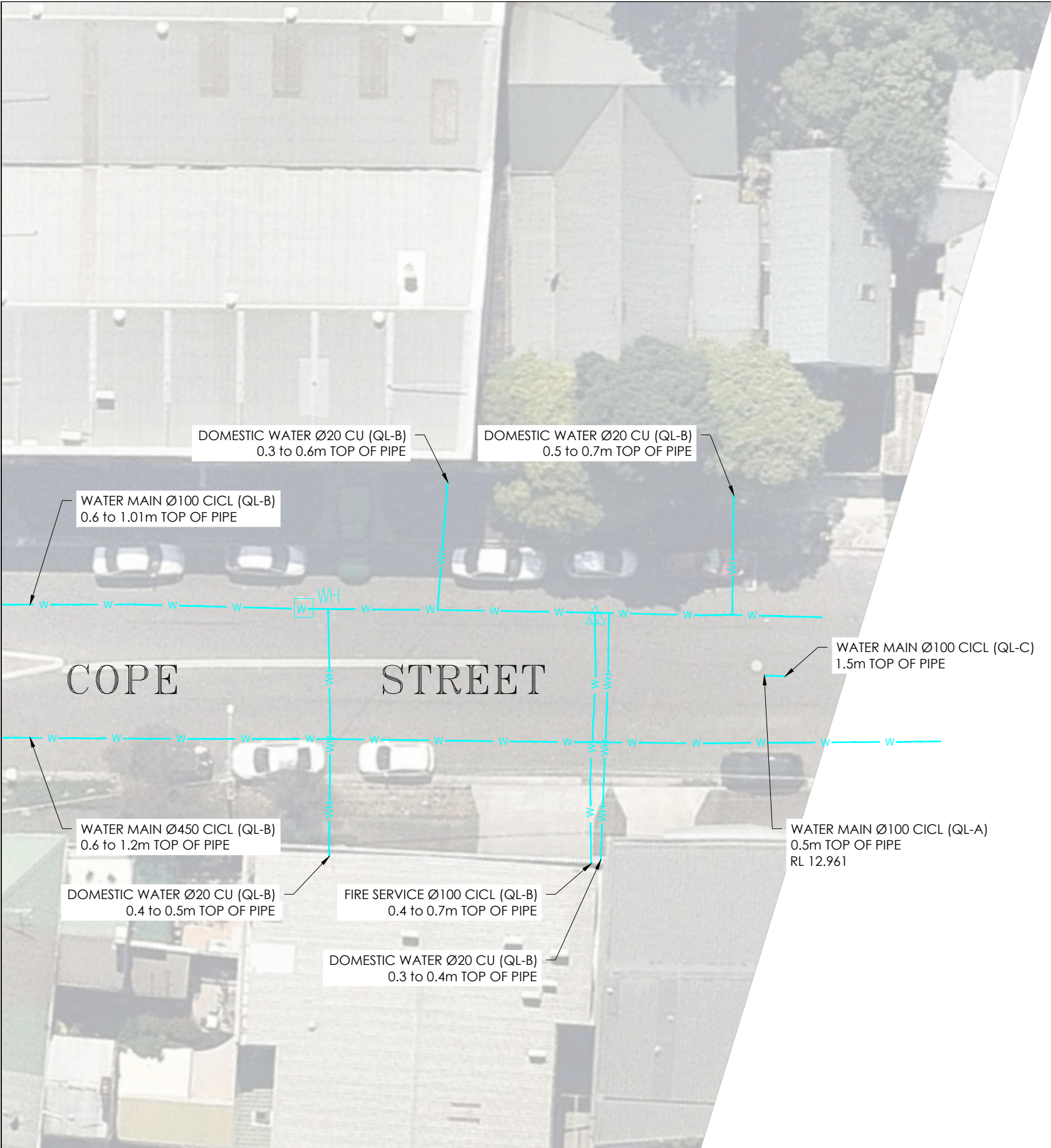

- IMPORTANT NOTES:
1. INFORMATION SHOWN ON THIS PLAN WAS COLLATED FROM ON SITE FEATURES, DIAL BEFORE YOU DIG PLANS & AS-BUILTS PLANS (WHERE APPLICABLE).
 2. THIS PLAN IS NOT COMPLETE OF ALL SERVICES. IT IS THE RESPONSIBILITY OF INDIVIDUALS TO SATISFY THEMSELVES AS TO THE WHEREABOUTS OF ANY EXISTING UTILITIES. THIS PLAN DOES NOT REPLACE DBYD PLANS
 3. PRIOR TO ANY CONSTRUCTION WORKS, GUIDELINES OF SIGNAL / COMMS CABLE RUNNING IN GROUND LEVEL TROUGHING FOR POTHOLING MUST BE FOLLOWED.
SIGNAL / COMMS CABLE RUNNING IN GROUND LEVEL TROUGHING DEPTHS ARE INDICATIVE ONLY AND SHOULD BE USED FOR DESIGN PURPOSES ONLY.
OPTIC FIBRES FROM OTHER ASSETS OWNERS MAY SHARE WITH SIGNAL / COMMS CABLE RUNNING IN GROUND LEVEL TROUGHING PIPES, CONDUITS AND TRENCHES/BANKS.
 4. STORMWATER HAS ONLY BEEN INVESTIGATED AT PITS WHERE ACCESSIBLE. TO VERIFY DRAINAGE NETWORK CCTV INVESTIGATION MAY BE REQUIRED TO CONFIRM ALIGNMENTS AND CONNECTIVITY.
 5. TO CONFIRM DEPTH & POSITION OF ALL LOCATED UTILITIES, POTHOLING IS HIGHLY RECOMMENDED.
 6. THIS PLAN HAS BEEN GENERATED FOR DESIGN PURPOSES ONLY. IT NEEDS TO BE PRINTED IN COLOR AND AT THE SPECIFIC PAGE SIZE . FAILURE TO DO THIS WILL VOID ALL INFORMATION INDICATED

ISSUE	DATE	AMMENDMENT	BY	<p>DISCLAIMER:</p> <p>SUBSURFACE FEATURES SHOWN IN THIS PLAN WERE LOCATED OR IDENTIFIED THROUGH A RANGE OF TECHNIQUES. AS SUCH THE ACCURACY AND ASSOCIATED INFORMATION IS LIMITED BY THE ASSOCIATED QUALITY LEVEL AS PER ASS488. VERIS CANNOT GUARANTEE THE PLAN IS WITHOUT FLAW AND EXPRESSLY DISCLAIMS ALL LIABILITY FOR ERRORS OR OMISSIONS OF ANY KIND WHATSOEVER OR FROM ANY LOSS, DAMAGE OR OTHER CONSEQUENCES WHICH MAY ARISE FROM ANY PERSON RELYING ON THIS PLAN. IN PARTICULAR, VERIS RECOMMENDS THAT USERS SATISFY THEMSELVES AS TO THE LOCATION OF SUBTERRANEAN FEATURES WHICH MAY OR MAY NOT BE SHOWN ON THE PLAN.</p>	<div><div></div><div><p>Head Office (NSW) Suite 1, Level 5, 8 Australia Ave Olympic Park NSW 2127 PO Box 6606, Silverwater, NSW 2128</p><p>T: 1300 765 315 F: 1300 765 316 E: info.nsw@veris.com.au W: www.veris.com.au ABN 53 615 735 727</p></div></div> <div></div>	CLIENT	PROJECT TITLE		<div><p>SCALE IN METERS 1: 250</p></div> <div><div><p>THIS PLAN DOES NOT REPLACE DBYD PLANS</p></div><div><p>JOB NUMBER 202254</p><p>DRAWING NUMBER / ISSUE 202254-UTILS-001A</p></div></div> <td colspan="2" rowspan="6">THIS PLAN MUST BE READ IN CONJUNCTION WITH SHEET 1 FOR ADDITIONAL NOTES, WARNINGS & LEGEND</td>	THIS PLAN MUST BE READ IN CONJUNCTION WITH SHEET 1 FOR ADDITIONAL NOTES, WARNINGS & LEGEND	
A	03/06/20	ORIGINAL UTILITIES PLAN	J.V.								
				PROJECT TITLE		WATERLOO STATION		DATE OF SURVEY: 24/06/2020			
				PROJECT TITLE		WATER		DATE OF PLAN: 03/06/2020			
				DRAWING TITLE		SUB-SURFACE UTILITY PLAN		HEIGHT DATUM: AHD71			
								CO-ORD: MGA94			
								DBYD JOB #: 19449303/22/34			
								DBYD DATE: 30/04/2020			
								ORIGINAL SIZE: A3			
								SHEET: 40 OF 75			
								JOB NUMBER			
								DRAWING NUMBER / ISSUE			
								202254			
								202254-UTILS-001A			

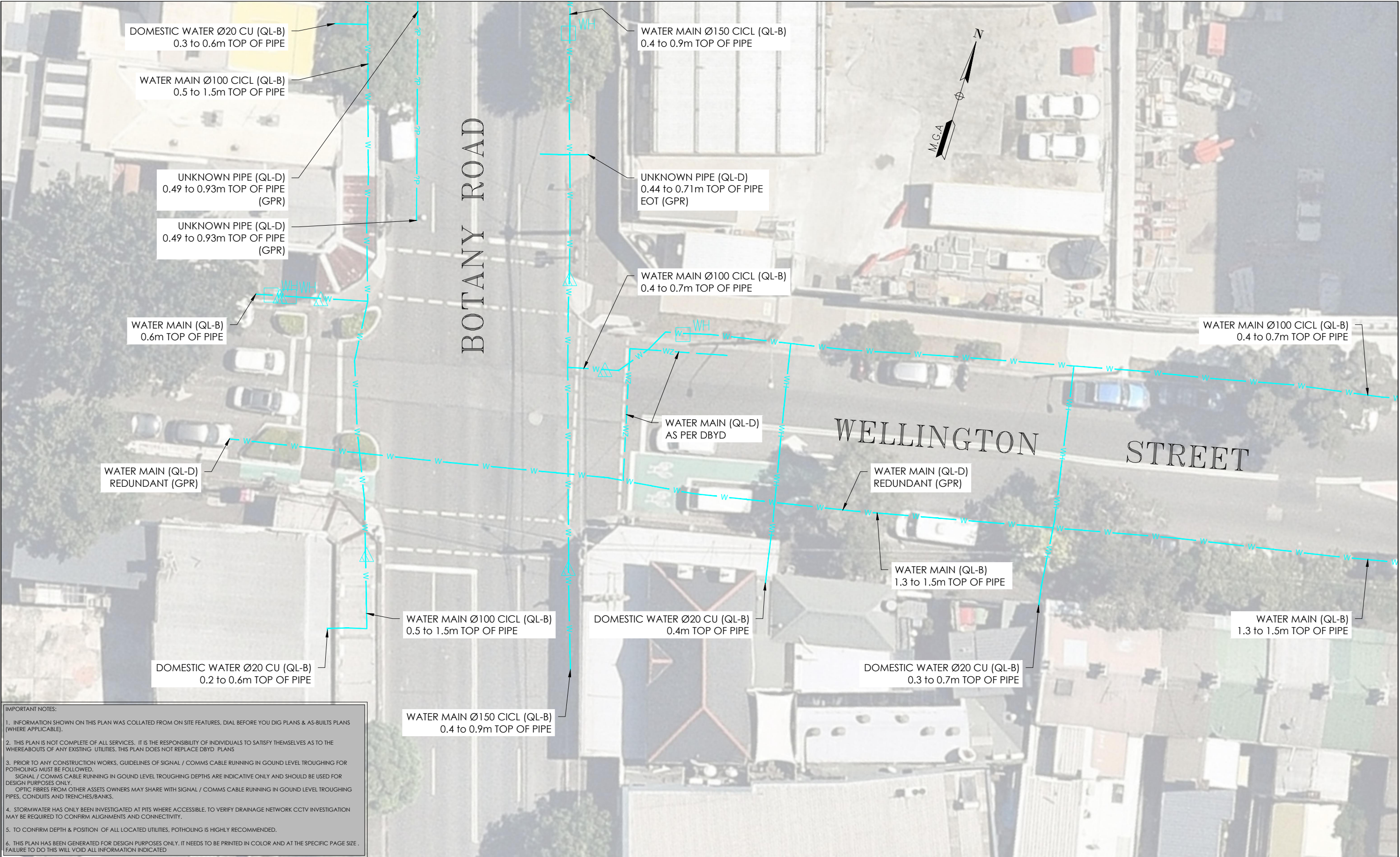

IMPORTANT NOTES:

1. INFORMATION SHOWN ON THIS PLAN WAS COLLATED FROM ON SITE FEATURES, DIAL BEFORE YOU DIG PLANS & AS-BUILTS PLANS (WHERE APPLICABLE).

2. THIS PLAN IS NOT COMPLETE OF ALL SERVICES. IT IS THE RESPONSIBILITY OF INDIVIDUALS TO SATISFY THEMSELVES AS TO THE WHEREABOUTS OF ANY EXISTING UTILITIES. THIS PLAN DOES NOT REPLACE DBYD PLANS

3. PRIOR TO ANY CONSTRUCTION WORKS, GUIDELINES OF SIGNAL / COMMS CABLE RUNNING IN GROUND LEVEL TROUGHING FOR POTHOLING MUST BE FOLLOWED. SIGNAL / COMMS CABLE RUNNING IN GROUND LEVEL TROUGHING DEPTHS ARE INDICATIVE ONLY AND SHOULD BE USED FOR DESIGN PURPOSES ONLY. OPTIC FIBRES FROM OTHER ASSETS OWNERS MAY SHARE WITH SIGNAL / COMMS CABLE RUNNING IN GROUND LEVEL TROUGHING PIPES, CONDUITS AND TRENCHES/BANKS.

4. STORMWATER HAS ONLY BEEN INVESTIGATED AT PITS WHERE ACCESSIBLE. TO VERIFY DRAINAGE NETWORK CCTV INVESTIGATION MAY BE REQUIRED TO CONFIRM ALIGNMENTS AND CONNECTIVITY.

5. TO CONFIRM DEPTH & POSITION OF ALL LOCATED UTILITIES, POTHOLING IS HIGHLY RECOMMENDED.

6. THIS PLAN HAS BEEN GENERATED FOR DESIGN PURPOSES ONLY. IT NEEDS TO BE PRINTED IN COLOR AND AT THE SPECIFIC PAGE SIZE . FAILURE TO DO THIS WILL VOID ALL INFORMATION INDICATED

ISSUE	DATE	AMMENDMENT	BY	<div>DISCLAIMER:</div> <div>SUBSURFACE FEATURES SHOWN IN THIS PLAN WERE LOCATED OR IDENTIFIED THROUGH A RANGE OF TECHNIQUES, AS SUCH THE ACCURACY AND ASSOCIATED INFORMATION IS LIMITED BY THE ASSOCIATED QUALITY LEVEL AS PER AS5488. VERIS CANNOT GUARANTEE THE PLAN IS WITHOUT FLAW AND EXPRESSLY DISCLAIMS ALL LIABILITY FOR ERRORS OR OMISSIONS OF ANY KIND WHATSOEVER OR FROM ANY LOSS, DAMAGE OR OTHER CONSEQUENCES WHICH MAY ARISE FROM ANY PERSON RELYING ON THIS PLAN. IN PARTICULAR, VERIS RECOMMENDS THAT USERS SATISFY THEMSELVES AS TO THE LOCATION OF SUBTERRANEAN FEATURES WHICH MAY OR MAY NOT BE SHOWN ON THE PLAN.</div>	<div><div>veris</div><div>Head Office (NSW) Suite 1, Level 5, 8 Australia Ave Olympic Park NSW 2127 PO Box 6606, Silverwater, NSW 2128 T: 1300 765 315 F: 1300 765 316 E: info.nsw@veris.com.au W: www.veris.com.au ABN 53 615 735 727</div></div>	CLIENT <div>JOHN HOLLAND</div>	<div>PROJECT TITLE</div> <div>WATERLOO STATION</div> <div>WATER</div> <div>DRAWING TITLE</div> <div>SUB-SURFACE UTILITY PLAN</div>	<div><div><div>0204060810</div><div>SCALE IN METERS 1: 250</div></div><div>LOCATED BY: L.B.</div><div>SURVEYED BY: Y.M./A.D.</div><div>DRAFTED BY: J.V.</div><div>CHECKED BY: K.S./B.M./J.A.</div><div>APPROVED BY: D.M.</div></div>	<div><div><div><div><div><div></div><div>DIAL BEFORE YOU DIG</div><div>www.1100.com.au</div></div></div><div>THIS PLAN DOES NOT REPLACE DBYD PLANS</div></div><div>JOB NUMBER 202254</div></div><div><div>THIS PLAN MUST BE READ IN CONJUNCTION WITH SHEET 1 FOR ADDITIONAL NOTES, WARNINGS & LEGEND</div><div><div>DATE OF SURVEY: 24/06/2020</div><div>DATE OF PLAN: 03/06/2020</div><div>HEIGHT DATUM: AHD71</div><div>CO-ORD: MGA94</div><div>DBYD JOB #: 19449303/22/34</div><div>DBYD DATE: 30/04/2020</div><div>ORIGINAL SIZE: A3</div><div>SHEET: 41 OF 75</div><div>DRAWING NUMBER / ISSUE 202254-UTILS-001A</div></div></div></div>
A	03/06/20	ORIGINAL UTILITIES PLAN	J.V.						

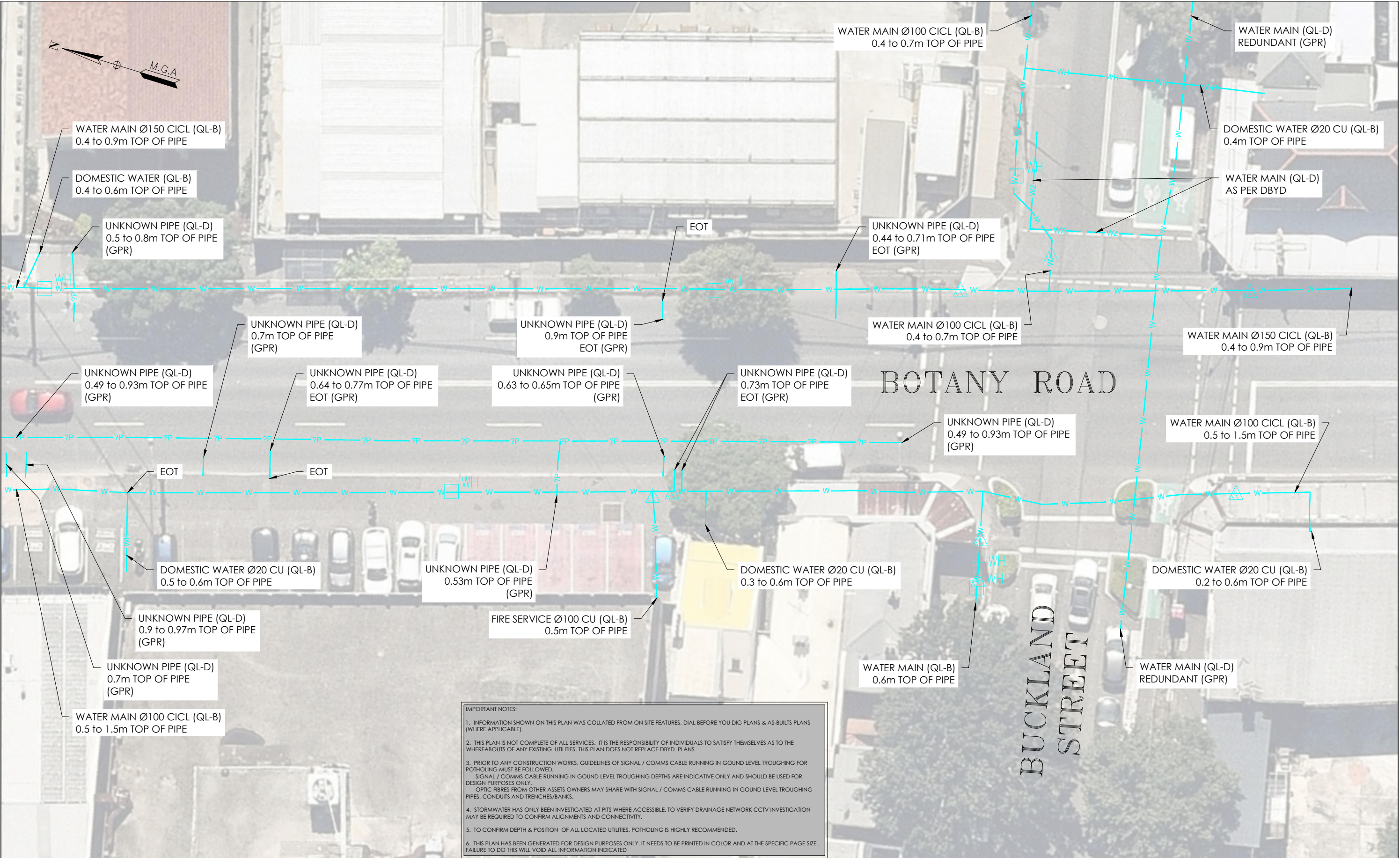

ISSUE	DATE	AMMENDMENT	BY
A	03/06/20	ORIGINAL UTILITIES PLAN	J.V.

DISCLAIMER:

SUBSURFACE FEATURES SHOWN IN THIS PLAN WERE LOCATED OR IDENTIFIED THROUGH A RANGE OF TECHNIQUES, AS SUCH THE ACCURACY AND ASSOCIATED INFORMATION IS LIMITED BY THE ASSOCIATED QUALITY LEVEL AS PER ASS488. VERIS CANNOT GUARANTEE THE PLAN IS WITHOUT FLAW AND EXPRESSLY DISCLAIMS ALL LIABILITY FOR ERRORS OR OMISSIONS OF ANY KIND WHATSOEVER OR FROM ANY LOSS, DAMAGE OR OTHER CONSEQUENCES WHICH MAY ARISE FROM ANY PERSON RELYING ON THIS PLAN. IN PARTICULAR, VERIS RECOMMENDS THAT USERS SATISFY THEMSELVES AS TO THE LOCATION OF SUBTERRANEAN FEATURES WHICH MAY OR MAY NOT BE SHOWN ON THE PLAN.



Head Office (NSW)
Suite 1, Level 5, 8 Australia Ave
Olympic Park NSW 2127
PO Box 6606, Silverwater, NSW 2128

T: 1300 765 315
F: 1300 765 316
E: info.nsw@veris.com.au
W: www.veris.com.au
ABN 53 615 735 727

CLIENT

JOHN HOLLAND

PROJECT TITLE

WATERLOO STATION
WATER

DRAWING TITLE

SUB-SURFACE UTILITY PLAN



LOCATED BY: L.B.
SURVEYED BY: Y.M./A.D.
DRAFTED BY: J.V.
CHECKED BY: K.S./B.M./J.A.
APPROVED BY: D.M.



THIS PLAN DOES NOT REPLACE DBYD PLANS

JOB NUMBER
202254

THIS PLAN MUST BE READ IN CONJUNCTION WITH SHEET 1 FOR ADDITIONAL NOTES, WARNINGS & LEGEND

DATE OF SURVEY: 24/06/2020 DATE OF PLAN: 03/06/2020
HEIGHT DATUM: AHD71 CO-ORD: MGA94
DBYD JOB #: 19449303/22/34 DBYD DATE: 30/04/2020
ORIGINAL SIZE: A3 SHEET: 42 OF 75

DRAWING NUMBER / ISSUE
202254-UTILS-001A

ADJOINS SHEET 44

ADJOINS SHEET 42

BOTANY ROAD

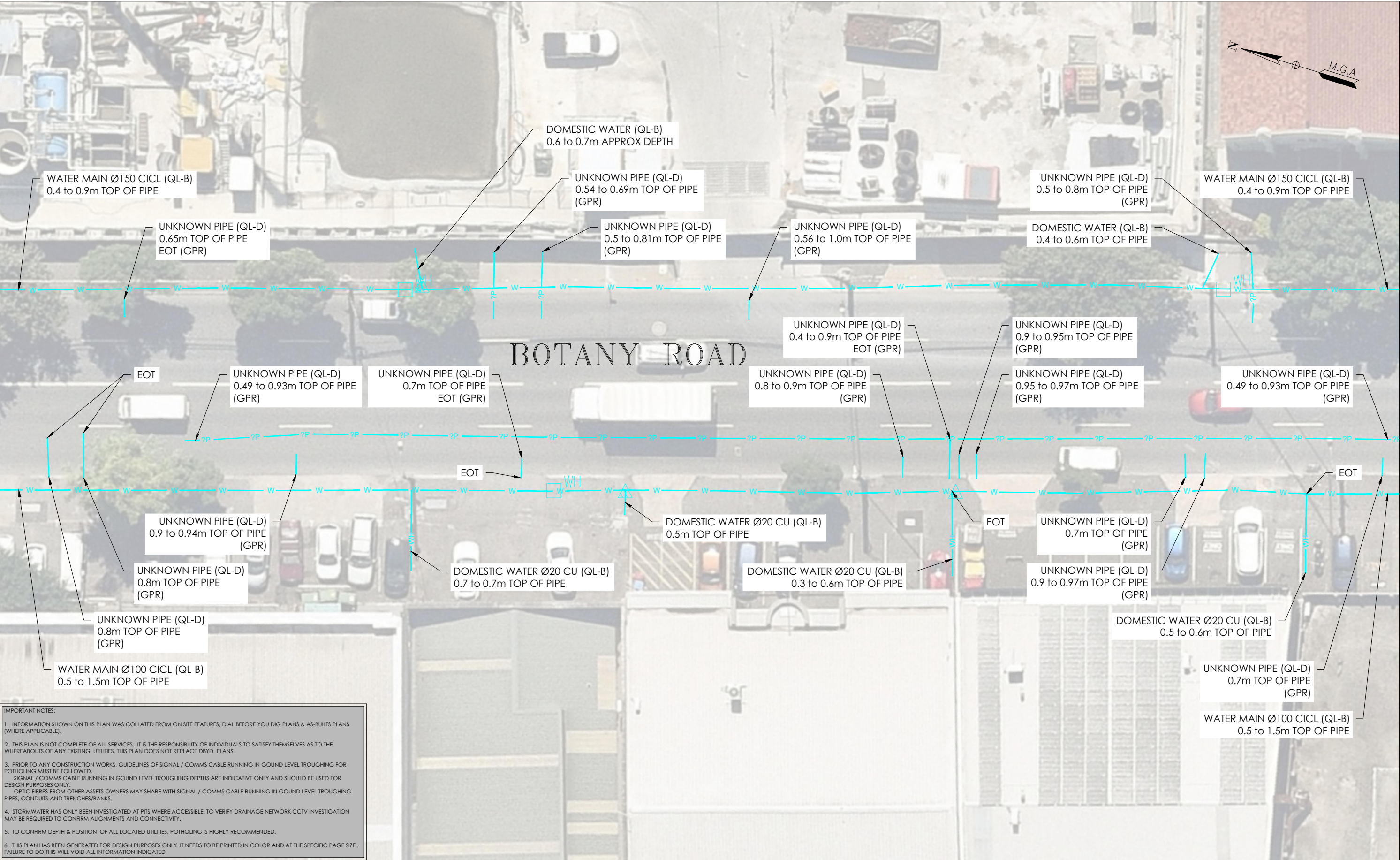
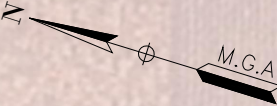

IMPORTANT NOTES:

1. INFORMATION SHOWN ON THIS PLAN WAS COLLATED FROM ON SITE FEATURES, DIAL BEFORE YOU DIG PLANS & AS-BUILTS PLANS (WHERE APPLICABLE).
2. THIS PLAN IS NOT COMPLETE OF ALL SERVICES. IT IS THE RESPONSIBILITY OF INDIVIDUALS TO SATISFY THEMSELVES AS TO THE WHEREABOUTS OF ANY EXISTING UTILITIES. THIS PLAN DOES NOT REPLACE DBYD PLANS
3. PRIOR TO ANY CONSTRUCTION WORKS, GUIDELINES OF SIGNAL / COMMS CABLE RUNNING IN GROUND LEVEL TROUGHING FOR POTHOLING MUST BE FOLLOWED. SIGNAL / COMMS CABLE RUNNING IN GROUND LEVEL TROUGHING DEPTHS ARE INDICATIVE ONLY AND SHOULD BE USED FOR DESIGN PURPOSES ONLY. OPTIC FIBRES FROM OTHER ASSETS OWNERS MAY SHARE WITH SIGNAL / COMMS CABLE RUNNING IN GROUND LEVEL TROUGHING PIPES, CONDUITS AND TRENCHES/BANKS.
4. STORMWATER HAS ONLY BEEN INVESTIGATED AT PITS WHERE ACCESSIBLE. TO VERIFY DRAINAGE NETWORK CCTV INVESTIGATION MAY BE REQUIRED TO CONFIRM ALIGNMENTS AND CONNECTIVITY.
5. TO CONFIRM DEPTH & POSITION OF ALL LOCATED UTILITIES, POTHOLING IS HIGHLY RECOMMENDED.
6. THIS PLAN HAS BEEN GENERATED FOR DESIGN PURPOSES ONLY. IT NEEDS TO BE PRINTED IN COLOR AND AT THE SPECIFIC PAGE SIZE . FAILURE TO DO THIS WILL VOID ALL INFORMATION INDICATED

ISSUE	DATE	AMMENDMENT	BY
A	03/06/20	ORIGINAL UTILITIES PLAN	J.V.

DISCLAIMER:

SUBSURFACE FEATURES SHOWN IN THIS PLAN WERE LOCATED OR IDENTIFIED THROUGH A RANGE OF TECHNIQUES. AS SUCH THE ACCURACY AND ASSOCIATED INFORMATION IS LIMITED BY THE ASSOCIATED QUALITY LEVEL AS PER ASS488. VERIS CANNOT GUARANTEE THE PLAN IS WITHOUT FLAW AND EXPRESSLY DISCLAIMS ALL LIABILITY FOR ERRORS OR OMISSIONS OF ANY KIND WHATSOEVER OR FROM ANY LOSS, DAMAGE OR OTHER CONSEQUENCES WHICH MAY ARISE FROM ANY PERSON RELYING ON THIS PLAN. IN PARTICULAR, VERIS RECOMMENDS THAT USERS SATISFY THEMSELVES AS TO THE LOCATION OF SUBTERRANEAN FEATURES WHICH MAY OR MAY NOT BE SHOWN ON THE PLAN.



Head Office (NSW)
Suite 1, Level 5, 8 Australia Ave
Olympic Park NSW 2127
PO Box 6606, Silverwater, NSW 2128

T: 1300 765 315
F: 1300 765 316
E: info.nsw@veris.com.au
W: www.veris.com.au
ABN 53 615 735 727

CLIENT

JOHN HOLLAND

PROJECT TITLE
WATERLOO STATION
WATER
DRAWING TITLE
SUB-SURFACE UTILITY PLAN

0 2 4 6 8 10
SCALE IN METERS 1: 250
LOCATED BY: L.B.
SURVEYED BY: Y.M./A.D.
DRAFTED BY: J.V.
CHECKED BY: K.S./B.M./J.A.
APPROVED BY: D.M.

DIAL BEFORE YOU DIG
www.100.com.au

THIS PLAN DOES NOT REPLACE DBYD PLANS

JOB NUMBER
202254

THIS PLAN MUST BE READ IN CONJUNCTION WITH SHEET 1 FOR ADDITIONAL NOTES, WARNINGS & LEGEND	
DATE OF SURVEY: 24/06/2020	DATE OF PLAN: 03/06/2020
HEIGHT DATUM: AHD71	CO-ORD: MGA94
DBYD JOB #: 19449303/22/34	DBYD DATE: 30/04/2020
ORIGINAL SIZE: A3	SHEET: 43 OF 75
DRAWING NUMBER / ISSUE 202254-UTILS-001A	

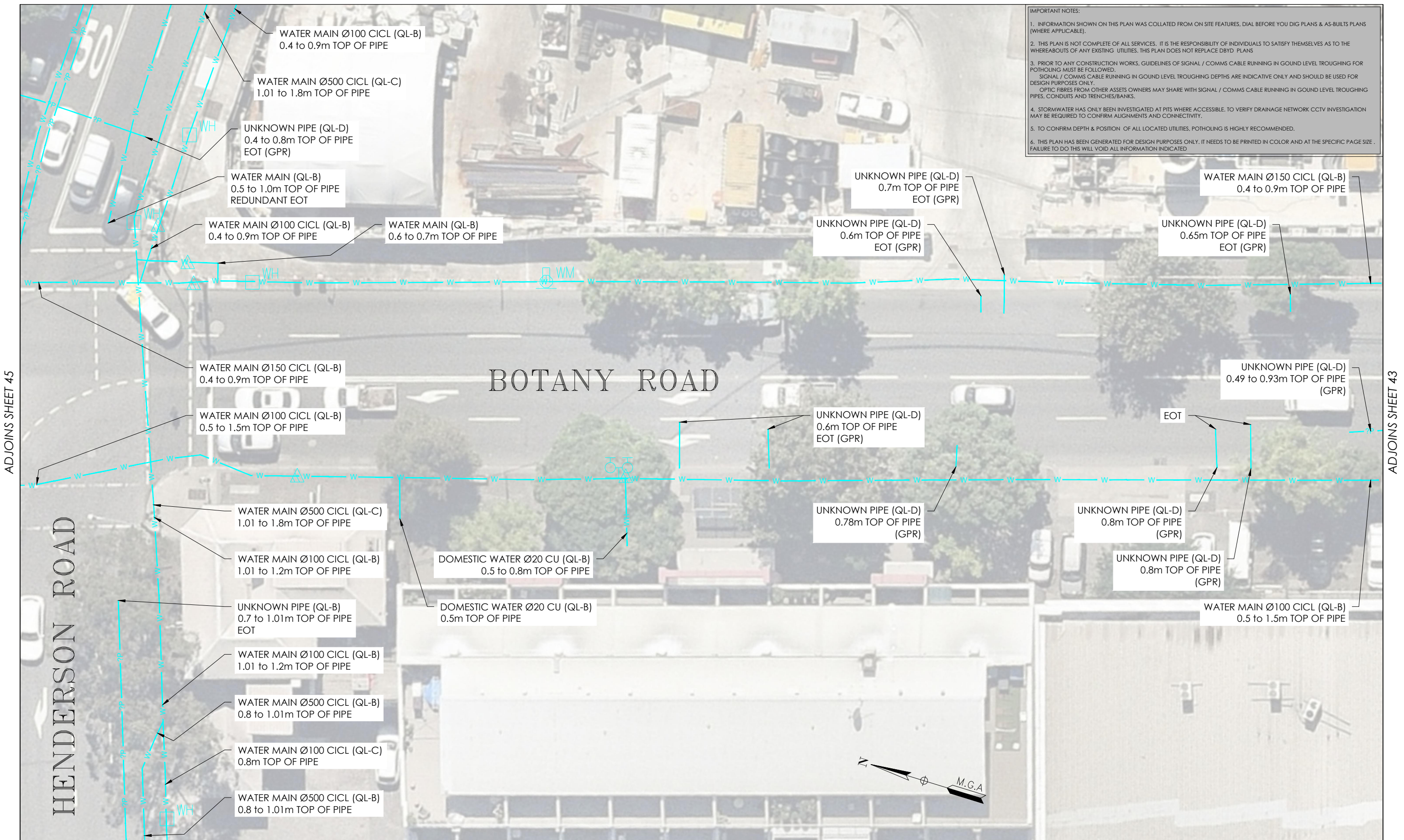

- IMPORTANT NOTES:
1. INFORMATION SHOWN ON THIS PLAN WAS COLLATED FROM ON SITE FEATURES, DIAL BEFORE YOU DIG PLANS & AS-BUILTS PLANS (WHERE APPLICABLE).
 2. THIS PLAN IS NOT COMPLETE OF ALL SERVICES. IT IS THE RESPONSIBILITY OF INDIVIDUALS TO SATISFY THEMSELVES AS TO THE WHEREABOUTS OF ANY EXISTING UTILITIES. THIS PLAN DOES NOT REPLACE DBYD PLANS
 3. PRIOR TO ANY CONSTRUCTION WORKS, GUIDELINES OF SIGNAL / COMMS CABLE RUNNING IN GROUND LEVEL TROUGHING FOR POTHOLING MUST BE FOLLOWED.
SIGNAL / COMMS CABLE RUNNING IN GROUND LEVEL TROUGHING DEPTHS ARE INDICATIVE ONLY AND SHOULD BE USED FOR DESIGN PURPOSES ONLY.
OPTIC FIBRES FROM OTHER ASSETS OWNERS MAY SHARE WITH SIGNAL / COMMS CABLE RUNNING IN GROUND LEVEL TROUGHING PIPES, CONDUITS AND TRENCHES/BANKS.
 4. STORMWATER HAS ONLY BEEN INVESTIGATED AT PITS WHERE ACCESSIBLE. TO VERIFY DRAINAGE NETWORK CCTV INVESTIGATION MAY BE REQUIRED TO CONFIRM ALIGNMENTS AND CONNECTIVITY.
 5. TO CONFIRM DEPTH & POSITION OF ALL LOCATED UTILITIES, POTHOLING IS HIGHLY RECOMMENDED.
 6. THIS PLAN HAS BEEN GENERATED FOR DESIGN PURPOSES ONLY. IT NEEDS TO BE PRINTED IN COLOR AND AT THE SPECIFIC PAGE SIZE . FAILURE TO DO THIS WILL VOID ALL INFORMATION INDICATED

ADJOINS SHEET 45

ADJOINS SHEET 43

ISSUE	DATE	AMMENDMENT	BY	DISCLAIMER:	<div><div>Head Office (NSW) Suite 1, Level 5, 8 Australia Ave Olympic Park NSW 2127 PO Box 6606, Silverwater, NSW 2128</div><div>T: 1300 765 315 F: 1300 765 316 E: info.nsw@veris.com.au W: www.veris.com.au ABN 53 615 735 727</div></div>	CLIENT	PROJECT TITLE	<div><div>SCALE IN METERS 1: 250</div></div>	<div></div> <div>THIS PLAN DOES NOT REPLACE DBYD PLANS</div>	<div><table><tr><td>DATE OF SURVEY: 24/06/2020</td><td>DATE OF PLAN: 03/06/2020</td></tr><tr><td>HEIGHT DATUM: AHD71</td><td>CO-ORD: MGA94</td></tr><tr><td>DBYD JOB #: 19449303/22/34</td><td>DBYD DATE: 30/04/2020</td></tr><tr><td>ORIGINAL SIZE: A3</td><td>SHEET: 44 OF 75</td></tr></table></div>	DATE OF SURVEY: 24/06/2020	DATE OF PLAN: 03/06/2020	HEIGHT DATUM: AHD71	CO-ORD: MGA94	DBYD JOB #: 19449303/22/34	DBYD DATE: 30/04/2020	ORIGINAL SIZE: A3	SHEET: 44 OF 75
DATE OF SURVEY: 24/06/2020	DATE OF PLAN: 03/06/2020																	
HEIGHT DATUM: AHD71	CO-ORD: MGA94																	
DBYD JOB #: 19449303/22/34	DBYD DATE: 30/04/2020																	
ORIGINAL SIZE: A3	SHEET: 44 OF 75																	
A	03/06/20	ORIGINAL UTILITIES PLAN	J.V.	SUBSURFACE FEATURES SHOWN IN THIS PLAN WERE LOCATED OR IDENTIFIED THROUGH A RANGE OF TECHNIQUES. AS SUCH THE ACCURACY AND ASSOCIATED INFORMATION IS LIMITED BY THE ASSOCIATED QUALITY LEVEL AS PER AS5488. VERIS CANNOT GUARANTEE THE PLAN IS WITHOUT FLAW AND EXPRESSLY DISCLAIMS ALL LIABILITY FOR ERRORS OR OMISSIONS OF ANY KIND WHATSOEVER OR FROM ANY LOSS, DAMAGE OR OTHER CONSEQUENCES WHICH MAY ARISE FROM ANY PERSON RELYING ON THIS PLAN. IN PARTICULAR, VERIS RECOMMENDS THAT USERS SATISFY THEMSELVES AS TO THE LOCATION OF SUBTERRANEAN FEATURES WHICH MAY OR MAY NOT BE SHOWN ON THE PLAN.	JOHN HOLLAND	WATERLOO STATION	<div>LOCATED BY: L.B.</div> <div>SURVEYED BY: Y.M./A.D.</div> <div>DRAFTED BY: J.V.</div> <div>CHECKED BY: K.S./B.M./J.A.</div> <div>APPROVED BY: D.M.</div>	JOB NUMBER 202254	DRAWING NUMBER / ISSUE 202254-UTILS-001A									
						WATER												
							DRAWING TITLE											
						SUB-SURFACE UTILITY PLAN												

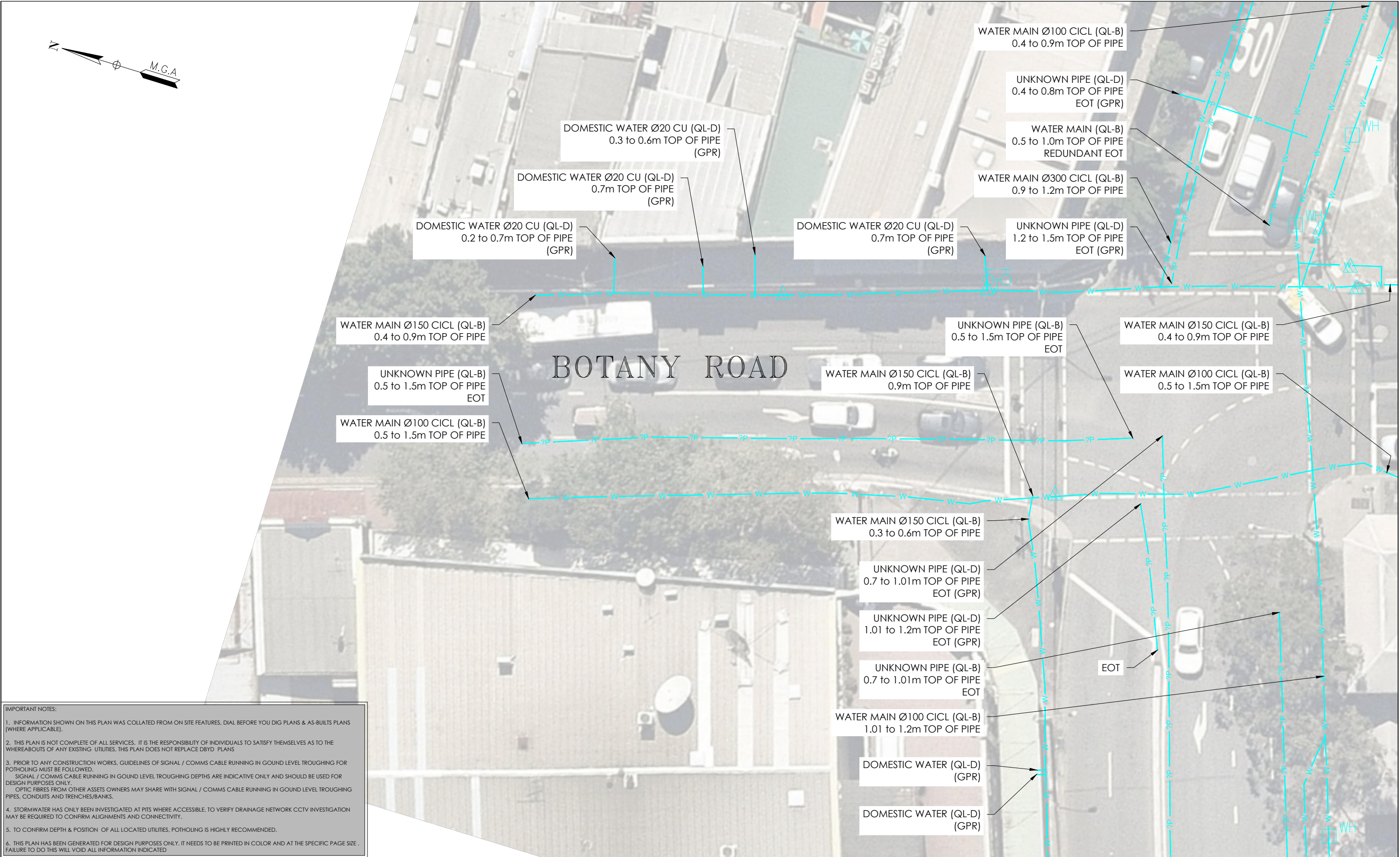

IMPORTANT NOTES:

1. INFORMATION SHOWN ON THIS PLAN WAS COLLATED FROM ON SITE FEATURES, DIAL BEFORE YOU DIG PLANS & AS-BUILTS PLANS (WHERE APPLICABLE).

2. THIS PLAN IS NOT COMPLETE OF ALL SERVICES. IT IS THE RESPONSIBILITY OF INDIVIDUALS TO SATISFY THEMSELVES AS TO THE WHEREABOUTS OF ANY EXISTING UTILITIES. THIS PLAN DOES NOT REPLACE DBYD PLANS

3. PRIOR TO ANY CONSTRUCTION WORKS, GUIDELINES OF SIGNAL / COMMS CABLE RUNNING IN GROUND LEVEL TROUGHING FOR POTHOLES MUST BE FOLLOWED. SIGNAL / COMMS CABLE RUNNING IN GROUND LEVEL TROUGHING DEPTHS ARE INDICATIVE ONLY AND SHOULD BE USED FOR DESIGN PURPOSES ONLY. OPTIC FIBRES FROM OTHER ASSETS OWNERS MAY SHARE WITH SIGNAL / COMMS CABLE RUNNING IN GROUND LEVEL TROUGHING PIPES, CONDUITS AND TRENCHES/BANKS.

4. STORMWATER HAS ONLY BEEN INVESTIGATED AT PITS WHERE ACCESSIBLE. TO VERIFY DRAINAGE NETWORK CCTV INVESTIGATION MAY BE REQUIRED TO CONFIRM ALIGNMENTS AND CONNECTIVITY.

5. TO CONFIRM DEPTH & POSITION OF ALL LOCATED UTILITIES, POTHOLES IS HIGHLY RECOMMENDED.

6. THIS PLAN HAS BEEN GENERATED FOR DESIGN PURPOSES ONLY. IT NEEDS TO BE PRINTED IN COLOR AND AT THE SPECIFIC PAGE SIZE . FAILURE TO DO THIS WILL VOID ALL INFORMATION INDICATED

ISSUE	DATE	AMMENDMENT	BY	<div>DISCLAIMER:</div> <div>SUBSURFACE FEATURES SHOWN IN THIS PLAN WERE LOCATED OR IDENTIFIED THROUGH A RANGE OF TECHNIQUES, AS SUCH THE ACCURACY AND ASSOCIATED INFORMATION IS LIMITED BY THE ASSOCIATED QUALITY LEVEL AS PER ASS488. VERIS CANNOT GUARANTEE THE PLAN IS WITHOUT FLAW AND EXPRESSLY DISCLAIMS ALL LIABILITY FOR ERRORS OR OMISSIONS OF ANY KIND WHATSOEVER OR FROM ANY LOSS, DAMAGE OR OTHER CONSEQUENCES WHICH MAY ARISE FROM ANY PERSON RELYING ON THIS PLAN. IN PARTICULAR, VERIS RECOMMENDS THAT USERS SATISFY THEMSELVES AS TO THE LOCATION OF SUBTERRANEAN FEATURES WHICH MAY OR MAY NOT BE SHOWN ON THE PLAN.</div>	<div>veris</div> <div>Head Office (NSW) Suite 1, Level 5, 8 Australia Ave Olympic Park NSW 2127 PO Box 6606, Silverwater, NSW 2128 T: 1300 765 315 F: 1300 765 316 E: info.nsw@veris.com.au W: www.veris.com.au ABN 53 615 735 727</div>	CLIENT	<div>JOHN HOLLAND</div>	PROJECT TITLE	<div>0246810</div> <div>SCALE IN METERS 1: 250</div> <div>LOCATED BY: L.B. SURVEYED BY: Y.M./A.D. DRAFTED BY: J.V. CHECKED BY: K.S./B.M./J.A. APPROVED BY: D.M.</div>	<div><div><div>DIAL BEFORE YOU DIG</div><div>www.100.com.au</div></div><div>THIS PLAN DOES NOT REPLACE DBYD PLANS</div><div>JOB NUMBER 202254</div></div>	<div>THIS PLAN MUST BE READ IN CONJUNCTION WITH SHEET 1 FOR ADDITIONAL NOTES, WARNINGS & LEGEND</div> <div>DATE OF SURVEY: 24/06/2020 DATE OF PLAN: 03/06/2020 HEIGHT DATUM: AHD71 CO-ORD: MGA94 DBYD JOB#: 19449303/22/34 DBYD DATE: 30/04/2020 ORIGINAL SIZE: A3 SHEET: 45 OF 75 DRAWING NUMBER / ISSUE 202254-UTILS-001A</div>
A	03/06/20	ORIGINAL UTILITIES PLAN	J.V.								
DRAWING TITLE											
SUB-SURFACE UTILITY PLAN											

ADJOINS SHEET 44

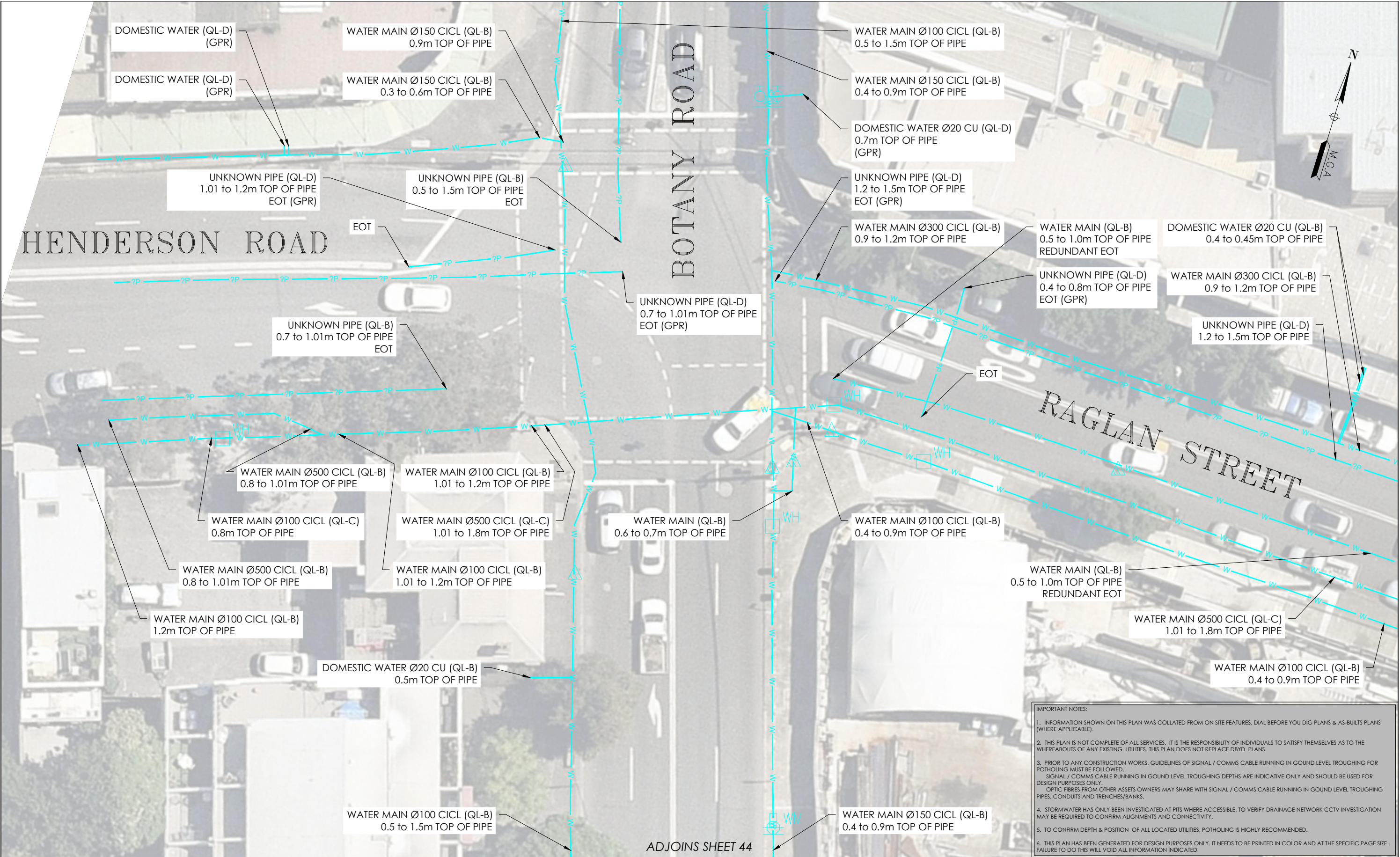

ISSUE	DATE	AMMENDMENT	BY
A	03/06/20	ORIGINAL UTILITIES PLAN	J.V.

DISCLAIMER:
SUBSURFACE FEATURES SHOWN IN THIS PLAN WERE LOCATED OR IDENTIFIED THROUGH A RANGE OF TECHNIQUES, AS SUCH THE ACCURACY AND ASSOCIATED INFORMATION IS LIMITED BY THE ASSOCIATED QUALITY LEVEL AS PER ASS488. VERIS CANNOT GUARANTEE THE PLAN IS WITHOUT FLAW AND EXPRESSLY DISCLAIMS ALL LIABILITY FOR ERRORS OR OMISSIONS OF ANY KIND WHATSOEVER OR FROM ANY LOSS, DAMAGE OR OTHER CONSEQUENCES WHICH MAY ARISE FROM ANY PERSON RELYING ON THIS PLAN. IN PARTICULAR, VERIS RECOMMENDS THAT USERS SATISFY THEMSELVES AS TO THE LOCATION OF SUBTERRANEAN FEATURES WHICH MAY OR MAY NOT BE SHOWN ON THE PLAN.



Head Office (NSW)
Suite 1, Level 5, 8 Australia Ave
Olympic Park NSW 2127
PO Box 6606, Silverwater, NSW 2128

T: 1300 765 315
F: 1300 765 316
E: info.nsw@veris.com.au
W: www.veris.com.au
ABN 53 615 735 727

CLIENT



PROJECT TITLE

WATERLOO STATION

WATER

DRAWING TITLE

SUB-SURFACE UTILITY PLAN

0 2 4 6 8 10

SCALE IN METERS 1: 250

LOCATED BY: L.B.

SURVEYED BY: Y.M./A.D.

DRAFTED BY: J.V.

CHECKED BY: K.S./B.M./J.A.

APPROVED BY: D.M.



THIS PLAN DOES NOT REPLACE DBYD PLANS

DATE OF SURVEY: 24/06/2020

DATE OF PLAN: 03/06/2020

HEIGHT DATUM: AHD71

CO-ORD: MGA94

DBYD JOB #: 19449303/22/34

DBYD DATE: 30/04/2020

ORIGINAL SIZE: A3

SHEET: 46 OF 75

JOB NUMBER

202254

DRAWING NUMBER / ISSUE

202254-UTILS-001A

- IMPORTANT NOTES:
1. INFORMATION SHOWN ON THIS PLAN WAS COLLATED FROM ON SITE FEATURES, DIAL BEFORE YOU DIG PLANS & AS-BUILTS PLANS (WHERE APPLICABLE).
 2. THIS PLAN IS NOT COMPLETE OF ALL SERVICES. IT IS THE RESPONSIBILITY OF INDIVIDUALS TO SATISFY THEMSELVES AS TO THE WHEREABOUTS OF ANY EXISTING UTILITIES. THIS PLAN DOES NOT REPLACE DBYD PLANS
 3. PRIOR TO ANY CONSTRUCTION WORKS, GUIDELINES OF SIGNAL / COMMS CABLE RUNNING IN GROUND LEVEL TROUGHING FOR POTHOLING MUST BE FOLLOWED. SIGNAL / COMMS CABLE RUNNING IN GROUND LEVEL TROUGHING DEPTHS ARE INDICATIVE ONLY AND SHOULD BE USED FOR DESIGN PURPOSES ONLY. OPTIC FIBRES FROM OTHER ASSETS OWNERS MAY SHARE WITH SIGNAL / COMMS CABLE RUNNING IN GROUND LEVEL TROUGHING PIPES, CONDUITS AND TRENCHES/BANKS.
 4. STORMWATER HAS ONLY BEEN INVESTIGATED AT PITS WHERE ACCESSIBLE. TO VERIFY DRAINAGE NETWORK CCTV INVESTIGATION MAY BE REQUIRED TO CONFIRM ALIGNMENTS AND CONNECTIVITY.
 5. TO CONFIRM DEPTH & POSITION OF ALL LOCATED UTILITIES, POTHOLING IS HIGHLY RECOMMENDED.
 6. THIS PLAN HAS BEEN GENERATED FOR DESIGN PURPOSES ONLY. IT NEEDS TO BE PRINTED IN COLOR AND AT THE SPECIFIC PAGE SIZE. FAILURE TO DO THIS WILL VOID ALL INFORMATION INDICATED

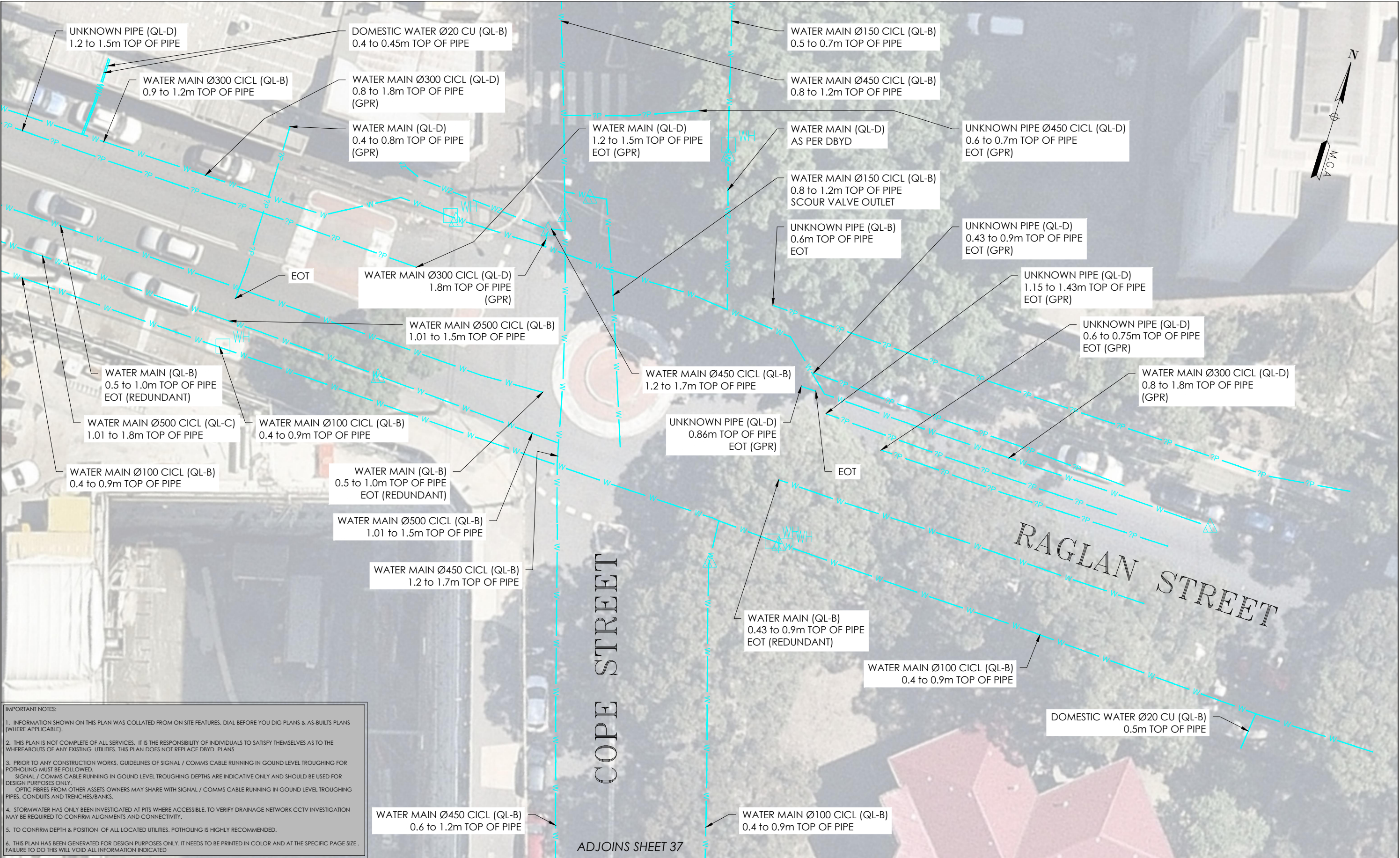

IMPORTANT NOTES:

1. INFORMATION SHOWN ON THIS PLAN WAS COLLATED FROM ON SITE FEATURES, DIAL BEFORE YOU DIG PLANS & AS-BUILTS PLANS (WHERE APPLICABLE).
2. THIS PLAN IS NOT COMPLETE OF ALL SERVICES, IT IS THE RESPONSIBILITY OF INDIVIDUALS TO SATISFY THEMSELVES AS TO THE WHEREABOUTS OF ANY EXISTING UTILITIES. THIS PLAN DOES NOT REPLACE DBYD PLANS
3. PRIOR TO ANY CONSTRUCTION WORKS, GUIDELINES OF SIGNAL / COMMS CABLE RUNNING IN GROUND LEVEL TROUGHING FOR POTHOLING MUST BE FOLLOWED.
SIGNAL / COMMS CABLE RUNNING IN GROUND LEVEL TROUGHING DEPTHS ARE INDICATIVE ONLY AND SHOULD BE USED FOR DESIGN PURPOSES ONLY.
OPTIC FIBRES FROM OTHER ASSETS OWNERS MAY SHARE WITH SIGNAL / COMMS CABLE RUNNING IN GROUND LEVEL TROUGHING PIPES, CONDUITS AND TRENCHES/BANKS.
4. STORMWATER HAS ONLY BEEN INVESTIGATED AT PITS WHERE ACCESSIBLE, TO VERIFY DRAINAGE NETWORK CCTV INVESTIGATION MAY BE REQUIRED TO CONFIRM ALIGNMENTS AND CONNECTIVITY.
5. TO CONFIRM DEPTH & POSITION OF ALL LOCATED UTILITIES, POTHOLING IS HIGHLY RECOMMENDED.
6. THIS PLAN HAS BEEN GENERATED FOR DESIGN PURPOSES ONLY. IT NEEDS TO BE PRINTED IN COLOR AND AT THE SPECIFIC PAGE SIZE . FAILURE TO DO THIS WILL VOID ALL INFORMATION INDICATED

ISSUE	DATE	AMMENDMENT	BY
A	03/06/20	ORIGINAL UTILITIES PLAN	J.V.

DISCLAIMER:

SUBSURFACE FEATURES SHOWN IN THIS PLAN WERE LOCATED OR IDENTIFIED THROUGH A RANGE OF TECHNIQUES, AS SUCH THE ACCURACY AND ASSOCIATED INFORMATION IS LIMITED BY THE ASSOCIATED QUALITY LEVEL AS PER ASS488. VERIS CANNOT GUARANTEE THE PLAN IS WITHOUT FLAW AND EXPRESSLY DISCLAIMS ALL LIABILITY FOR ERRORS OR OMISSIONS OF ANY KIND WHATSOEVER OR FROM ANY LOSS, DAMAGE OR OTHER CONSEQUENCES WHICH MAY ARISE FROM ANY PERSON RELYING ON THIS PLAN, IN PARTICULAR, VERIS RECOMMENDS THAT USERS SATISFY THEMSELVES AS TO THE LOCATION OF SUBTERRANEAN FEATURES WHICH MAY OR MAY NOT BE SHOWN ON THE PLAN.



Head Office (NSW)
Suite 1, Level 5, 8 Australia Ave
Olympic Park NSW 2127
PO Box 6606, Silverwater, NSW 2128

T: 1300 765 315
F: 1300 765 316
E: info.nsw@veris.com.au
W: www.veris.com.au
ABN 53 615 735 727

CLIENT



PROJECT TITLE	WATERLOO STATION
WATER	
DRAWING TITLE	SUB-SURFACE UTILITY PLAN

0 2 4 6 8 10
SCALE IN METERS 1: 250

LOCATED BY: L.B.

SURVEYED BY: Y.M./A.D.

DRAFTED BY: J.V.

CHECKED BY: K.S./B.M./J.A.

APPROVED BY: D.M.



THIS PLAN DOES NOT REPLACE DBYD PLANS

JOB NUMBER
202254

THIS PLAN MUST BE READ IN CONJUNCTION WITH SHEET 1 FOR ADDITIONAL NOTES, WARNINGS & LEGEND

DATE OF SURVEY: 24/06/2020	DATE OF PLAN: 03/06/2020
HEIGHT DATUM: AHD71	CO-ORD: MGA94
DBYD JOB #: 19449303/22/34	DBYD DATE: 30/04/2020
ORIGINAL SIZE: A3	SHEET: 47 OF 75

DRAWING NUMBER / ISSUE
202254-UTILS-001A

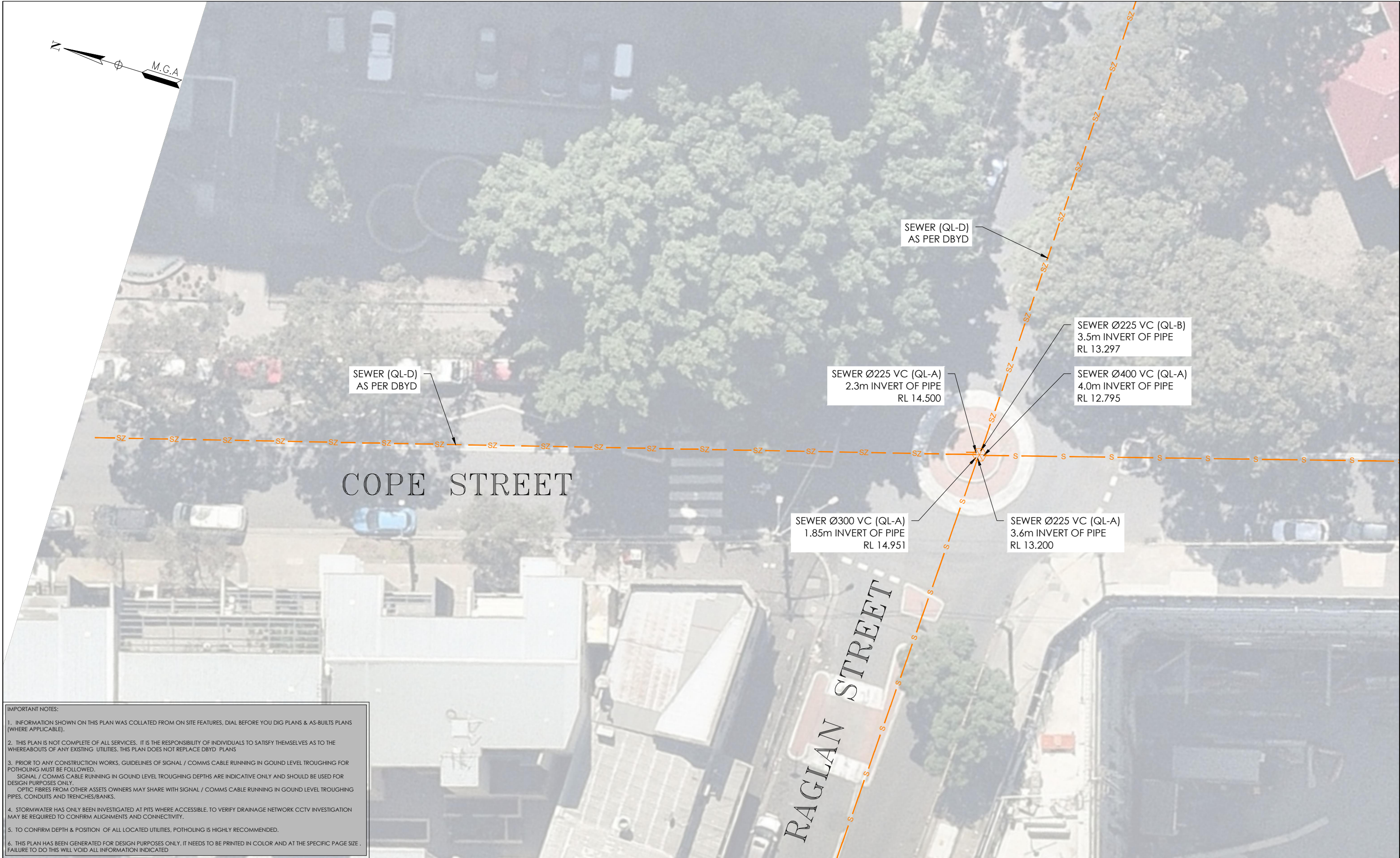

IMPORTANT NOTES:

1. INFORMATION SHOWN ON THIS PLAN WAS COLLATED FROM ON SITE FEATURES, DIAL BEFORE YOU DIG PLANS & AS-BUILTS PLANS (WHERE APPLICABLE).

2. THIS PLAN IS NOT COMPLETE OF ALL SERVICES. IT IS THE RESPONSIBILITY OF INDIVIDUALS TO SATISFY THEMSELVES AS TO THE WHEREABOUTS OF ANY EXISTING UTILITIES. THIS PLAN DOES NOT REPLACE DBYD PLANS

3. PRIOR TO ANY CONSTRUCTION WORKS, GUIDELINES OF SIGNAL / COMMS CABLE RUNNING IN GROUND LEVEL TROUGHING FOR POTHOLING MUST BE FOLLOWED.
SIGNAL / COMMS CABLE RUNNING IN GROUND LEVEL TROUGHING DEPTHS ARE INDICATIVE ONLY AND SHOULD BE USED FOR DESIGN PURPOSES ONLY.
OPTIC FIBRES FROM OTHER ASSETS OWNERS MAY SHARE WITH SIGNAL / COMMS CABLE RUNNING IN GROUND LEVEL TROUGHING PIPES, CONDUITS AND TRENCHES/BANKS.

4. STORMWATER HAS ONLY BEEN INVESTIGATED AT PITS WHERE ACCESSIBLE. TO VERIFY DRAINAGE NETWORK CCTV INVESTIGATION MAY BE REQUIRED TO CONFIRM ALIGNMENTS AND CONNECTIVITY.

5. TO CONFIRM DEPTH & POSITION OF ALL LOCATED UTILITIES, POTHOLING IS HIGHLY RECOMMENDED.

6. THIS PLAN HAS BEEN GENERATED FOR DESIGN PURPOSES ONLY. IT NEEDS TO BE PRINTED IN COLOR AND AT THE SPECIFIC PAGE SIZE . FAILURE TO DO THIS WILL VOID ALL INFORMATION INDICATED

ISSUE	DATE	AMMENDMENT	BY
A	03/06/20	ORIGINAL UTILITIES PLAN	J.V.

DISCLAIMER:

SUBSURFACE FEATURES SHOWN IN THIS PLAN WERE LOCATED OR IDENTIFIED THROUGH A RANGE OF TECHNIQUES. AS SUCH THE ACCURACY AND ASSOCIATED INFORMATION IS LIMITED BY THE ASSOCIATED QUALITY LEVEL AS PER ASS488. VERIS CANNOT GUARANTEE THE PLAN IS WITHOUT FLAW AND EXPRESSLY DISCLAIMS ALL LIABILITY FOR ERRORS OR OMISSIONS OF ANY KIND WHATSOEVER OR FROM ANY LOSS, DAMAGE OR OTHER CONSEQUENCES WHICH MAY ARISE FROM ANY PERSON RELYING ON THIS PLAN. IN PARTICULAR, VERIS RECOMMENDS THAT USERS SATISFY THEMSELVES AS TO THE LOCATION OF SUBTERRANEAN FEATURES WHICH MAY OR MAY NOT BE SHOWN ON THE PLAN.



Head Office (NSW)
Suite 1, Level 5, 8 Australia Ave
Olympic Park NSW 2127
PO Box 6606, Silverwater, NSW 2128

T: 1300 765 315
F: 1300 765 316
E: info.nsw@veris.com.au
W: www.veris.com.au
ABN 53 615 735 727

CLIENT

**JOHN
HOLLAND**

PROJECT TITLE

WATERLOO STATION
SEWAGE

DRAWING TITLE

SUB-SURFACE UTILITY PLAN

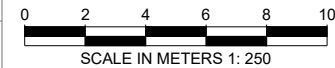

LOCATED BY:	L.B.
SURVEYED BY:	Y.M./A.D.
DRAFTED BY:	J.V.
CHECKED BY:	K.S./B.M./J.A.
APPROVED BY:	D.M.



**THIS PLAN DOES
NOT REPLACE
DBYD PLANS**

JOB NUMBER
202254

THIS PLAN MUST BE READ IN CONJUNCTION WITH SHEET 1 FOR ADDITIONAL NOTES, WARNINGS & LEGEND

DATE OF SURVEY: 24/06/2020	DATE OF PLAN: 03/06/2020
HEIGHT DATUM: AHD71	CO-ORD: MGA94
DBYD JOB #: 19449303/22/34	DBYD DATE: 30/04/2020
ORIGINAL SIZE: A3	SHEET: 48 OF 75

DRAWING NUMBER / ISSUE
202254-UTILS-001A

IMPORTANT NOTES:

1. INFORMATION SHOWN ON THIS PLAN WAS COLLATED FROM ON SITE FEATURES, DIAL BEFORE YOU DIG PLANS & AS-BUILTS PLANS (WHERE APPLICABLE).
2. THIS PLAN IS NOT COMPLETE OF ALL SERVICES. IT IS THE RESPONSIBILITY OF INDIVIDUALS TO SATISFY THEMSELVES AS TO THE WHEREABOUTS OF ANY EXISTING UTILITIES. THIS PLAN DOES NOT REPLACE DBYD PLANS
3. PRIOR TO ANY CONSTRUCTION WORKS, GUIDELINES OF SIGNAL / COMMS CABLE RUNNING IN GROUND LEVEL TROUGHING FOR POTHOLING MUST BE FOLLOWED.
SIGNAL / COMMS CABLE RUNNING IN GROUND LEVEL TROUGHING DEPTHS ARE INDICATIVE ONLY AND SHOULD BE USED FOR DESIGN PURPOSES ONLY.
OPTIC FIBRES FROM OTHER ASSETS OWNERS MAY SHARE WITH SIGNAL / COMMS CABLE RUNNING IN GROUND LEVEL TROUGHING PIPES, CONDUITS AND TRENCHES/BANKS.
4. STORMWATER HAS ONLY BEEN INVESTIGATED AT PITS WHERE ACCESSIBLE. TO VERIFY DRAINAGE NETWORK CCTV INVESTIGATION MAY BE REQUIRED TO CONFIRM ALIGNMENTS AND CONNECTIVITY.
5. TO CONFIRM DEPTH & POSITION OF ALL LOCATED UTILITIES, POTHOLING IS HIGHLY RECOMMENDED.
6. THIS PLAN HAS BEEN GENERATED FOR DESIGN PURPOSES ONLY. IT NEEDS TO BE PRINTED IN COLOR AND AT THE SPECIFIC PAGE SIZE. FAILURE TO DO THIS WILL VOID ALL INFORMATION INDICATED

ADJOINS SHEET 50



ISSUE	DATE	AMMENDMENT	BY	<p>DISCLAIMER:</p> <p>SUBSURFACE FEATURES SHOWN IN THIS PLAN WERE LOCATED OR IDENTIFIED THROUGH A RANGE OF TECHNIQUES, AS SUCH THE ACCURACY AND ASSOCIATED INFORMATION IS LIMITED BY THE ASSOCIATED QUALITY LEVEL AS PER AS548B. VERIS CANNOT GUARANTEE THE PLAN IS WITHOUT FLAW AND EXPRESSLY DISCLAIMS ALL LIABILITY FOR ERRORS OR OMISSIONS OF ANY KIND WHATSOEVER OR FROM ANY LOSS, DAMAGE OR OTHER CONSEQUENCES WHICH MAY ARISE FROM ANY PERSON RELYING ON THIS PLAN. IN PARTICULAR, VERIS RECOMMENDS THAT USERS SATISFY THEMSELVES AS TO THE LOCATION OF SUBTERRANEAN FEATURES WHICH MAY OR MAY NOT BE SHOWN ON THE PLAN.</p>	 <p>Head Office (NSW) Suite 1, Level 5, 8 Australia Ave Olympic Park NSW 2127 PO Box 6606, Silverwater, NSW 2128</p> <p>T: 1300 765 315 F: 1300 765 316 E: info.nsw@veris.com.au W: www.veris.com.au ABN 53 615 735 727</p>	<p>CLIENT</p> <div style="text-align: center;">  </div>	<p>P R O J E C T T I T L E</p> <p>WATERLOO STATION</p> <p>SEWAGE</p> <p>D R A W I N G T I T L E</p> <p>SUB-SURFACE UTILITY PLAN</p>	 <p>SCALE IN METERS 1: 250</p> <p>LOCATED BY: L.B.</p> <p>SURVEYED BY: Y.M./A.D.</p> <p>DRAFTED BY: J.V.</p> <p>CHECKED BY: K.S./B.M./J.A.</p> <p>APPROVED BY: D.M.</p>	 <p>THIS PLAN DOES NOT REPLACE DBYD PLANS</p> <p>JOB NUMBER 202254</p>	<p>THIS PLAN MUST BE READ IN CONJUNCTION WITH SHEET 1 FOR ADDITIONAL NOTES, WARNINGS & LEGEND</p> <p>DATE OF SURVEY: 24/06/2020 DATE OF PLAN: 03/06/2020</p> <p>HEIGHT DATUM: AHD71 CO-ORD: MGA94</p> <p>DBYD JOB #: 19449303/22/34 DBYD DATE: 30/04/2020</p> <p>ORIGINAL SIZE: A3 SHEET: 49 OF 75</p> <p>DRAWING NUMBER / ISSUE 202254-UTILS-001A</p>
A	03/06/20	ORIGINAL UTILITIES PLAN	J.V.							



ISSUE	DATE	AMMENDMENT	BY	<p>DISCLAIMER:</p> <p>SUBSURFACE FEATURES SHOWN IN THIS PLAN WERE LOCATED OR IDENTIFIED THROUGH A RANGE OF TECHNIQUES, AS SUCH THE ACCURACY AND ASSOCIATED INFORMATION IS LIMITED BY THE ASSOCIATED QUALITY LEVEL AS PER AS5488. VERIS CANNOT GUARANTEE THE PLAN IS WITHOUT FLAW AND EXPRESSLY DISCLAIMS ALL LIABILITY FOR ERRORS OR OMISSIONS OF ANY KIND WHATSOEVER OR FROM ANY LOSS, DAMAGE OR OTHER CONSEQUENCES WHICH MAY ARISE FROM ANY PERSON RELYING ON THIS PLAN. IN PARTICULAR, VERIS RECOMMENDS THAT USERS SATISFY THEMSELVES AS TO THE LOCATION OF SUBTERRANEAN FEATURES WHICH MAY OR MAY NOT BE SHOWN ON THE PLAN.</p>	<div><div></div><div>veris</div></div> <p>Head Office (NSW) Suite 1, Level 5, 8 Australia Ave Olympic Park NSW 2127 PO Box 6066, Silverwater, NSW 2128</p> <p>T: 1300 765 315 F: 1300 765 316 E: info.nsw@veris.com.au W: www.veris.com.au ABN 53 615 735 727</p>	<p>CLIENT</p> <div><div></div><div>JOHN HOLLAND</div></div>	PROJECT TITLE	<div><div>0246810</div><div>SCALE IN METERS 1: 250</div></div> <div><div><div>DIAL BEFORE YOU DIG</div><div>www.1100.com.au</div></div><div>THIS PLAN DOES NOT REPLACE DBYD PLANS</div></div> <div><div>JOB NUMBER</div><div>202254</div></div> <div><div>DRAWING NUMBER / ISSUE</div><div>202254-UTILS-001 A</div></div>	THIS PLAN MUST BE READ IN CONJUNCTION WITH SHEET 1 FOR ADDITIONAL NOTES, WARNINGS & LEGEND	
A	03/06/20	ORIGINAL UTILITIES PLAN	J.V.				WATERLOO STATION		DATE OF SURVEY: 24/06/2020	DATE OF PLAN: 03/06/2020
							SEWAGE		HEIGHT DATUM: AHD71	CO-ORD: MGA94
							DRAWING TITLE		DBYD JOB #: 19449303/22/34	DBYD DATE: 30/04/2020
							SUB-SURFACE UTILITY PLAN		ORIGINAL SIZE: A3	SHEET: 50 OF 75

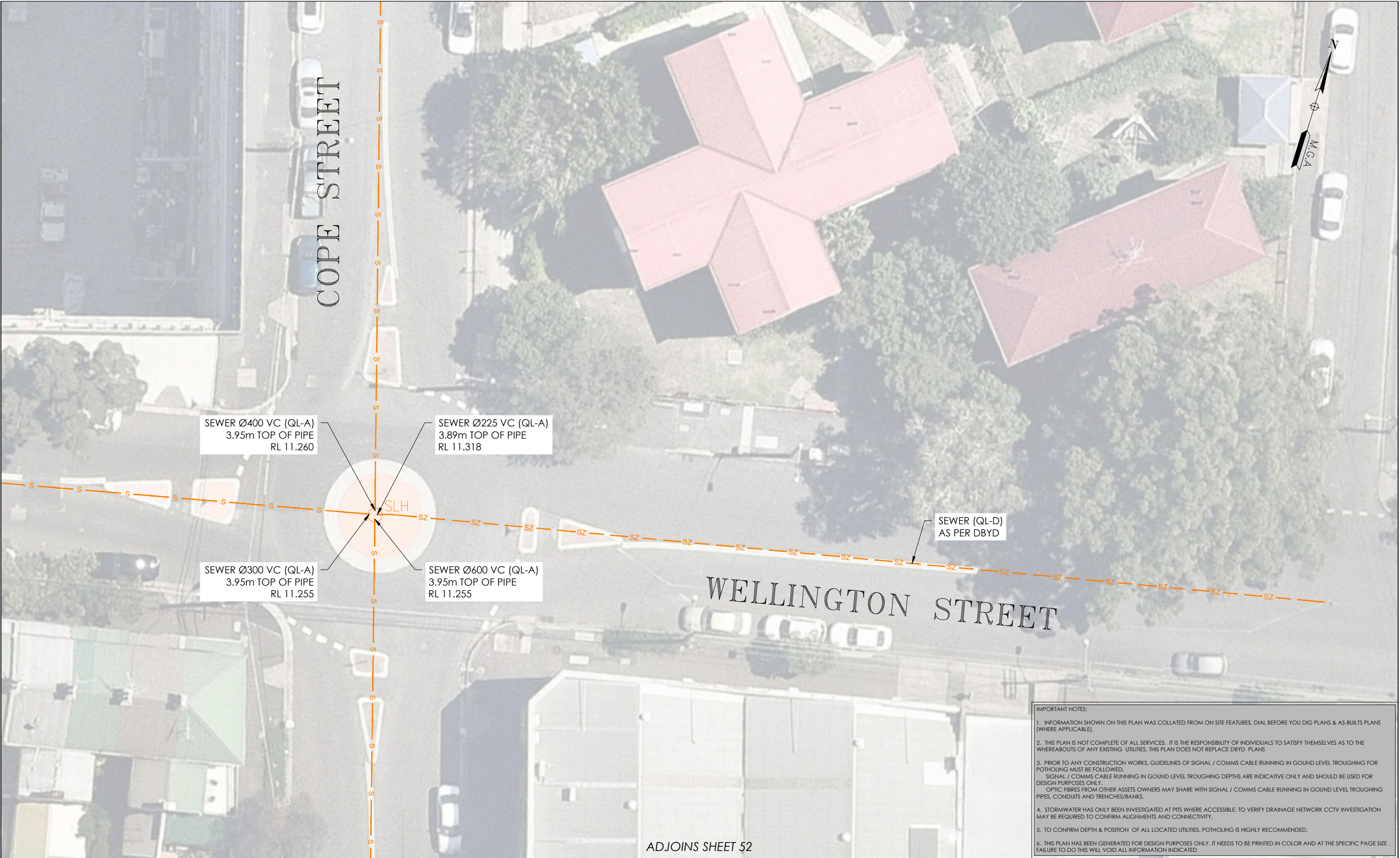

IMPORTANT NOTES:

1. INFORMATION SHOWN ON THIS PLAN WAS COLLATED FROM ON SITE FEATURES, DIAL BEFORE YOU DIG PLANS & AS-BUILT PLANS (WHERE APPLICABLE).
2. THIS PLAN IS NOT COMPLETE OF ALL SERVICES. IT IS THE RESPONSIBILITY OF INDIVIDUALS TO SATISFY THEMSELVES AS TO THE WHEREABOUTS OF ANY EXISTING UTILITIES. THIS PLAN DOES NOT REPLACE DBYD PLANS
3. PRIOR TO ANY CONSTRUCTION WORKS, GUIDELINES OF SIGNAL / COMMS CABLE RUNNING IN GROUND LEVEL TROUGHING FOR POTHOLING MUST BE FOLLOWED.
SIGNAL / COMMS CABLE RUNNING IN GROUND LEVEL TROUGHING DEPTHS ARE INDICATIVE ONLY AND SHOULD BE USED FOR DESIGN PURPOSES ONLY.
OPTIC FIBRES FROM OTHER ASSETS OWNERS MAY SHARE WITH SIGNAL / COMMS CABLE RUNNING IN GROUND LEVEL TROUGHING PIPES, CONDUITS AND TRENCHES/BANKS.
4. STORMWATER HAS ONLY BEEN INVESTIGATED AT PITS WHERE ACCESSIBLE. TO VERIFY DRAINAGE NETWORK CCTV INVESTIGATION MAY BE REQUIRED TO CONFIRM ALIGNMENTS AND CONNECTIVITY.
5. TO CONFIRM DEPTH & POSITION OF ALL LOCATED UTILITIES, POTHOLING IS HIGHLY RECOMMENDED.
6. THIS PLAN HAS BEEN GENERATED FOR DESIGN PURPOSES ONLY. IT NEEDS TO BE PRINTED IN COLOR AND AT THE SPECIFIC PAGE SIZE . FAILURE TO DO THIS WILL VOID ALL INFORMATION INDICATED

ISSUE	DATE	AMMENDMENT	BY
A	03/06/20	ORIGINAL UTILITIES PLAN	J.V.

DISCLAIMER:

SUBSURFACE FEATURES SHOWN IN THIS PLAN WERE LOCATED OR IDENTIFIED THROUGH A RANGE OF TECHNIQUES, AS SUCH THE ACCURACY AND ASSOCIATED INFORMATION IS LIMITED BY THE ASSOCIATED QUALITY LEVEL AS PER ASS488. VERIS CANNOT GUARANTEE THE PLAN IS WITHOUT FLAW AND EXPRESSLY DISCLAIMS ALL LIABILITY FOR ERRORS OR OMISSIONS OF ANY KIND WHATSOEVER OR FROM ANY LOSS, DAMAGE OR OTHER CONSEQUENCES WHICH MAY ARISE FROM ANY PERSON RELYING ON THIS PLAN. IN PARTICULAR, VERIS RECOMMENDS THAT USERS SATISFY THEMSELVES AS TO THE LOCATION OF SUBTERRANEAN FEATURES WHICH MAY OR MAY NOT BE SHOWN ON THE PLAN.



Head Office (NSW)
Suite 1, Level 5, 8 Australia Ave
Olympic Park NSW 2127
PO Box 6606, Silverwater, NSW 2128

T: 1300 765 315
F: 1300 765 316
E: info.nsw@veris.com.au
W: www.veris.com.au
ABN 53 615 735 727

CLIENT

**JOHN
HOLLAND**

PROJECT TITLE

WATERLOO STATION
SEWAGE

DRAWING TITLE

SUB-SURFACE UTILITY PLAN

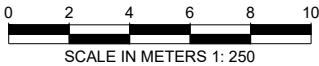

LOCATED BY:	L.B.
SURVEYED BY:	Y.M./A.D.
DRAFTED BY:	J.V.
CHECKED BY:	K.S./B.M./J.A.
APPROVED BY:	D.M.



**THIS PLAN DOES
NOT REPLACE
DBYD PLANS**

JOB NUMBER
202254

THIS PLAN MUST BE READ IN CONJUNCTION WITH SHEET 1 FOR ADDITIONAL NOTES, WARNINGS & LEGEND

DATE OF SURVEY: 24/06/2020	DATE OF PLAN: 03/06/2020
HEIGHT DATUM: AHD71	CO-ORD: MGA94
DBYD JOB #: 19449303/22/34	DBYD DATE: 30/04/2020
ORIGINAL SIZE: A3	SHEET: 51 OF 75

DRAWING NUMBER / ISSUE
202254-UTILS-001A

ADJOINS SHEET 51

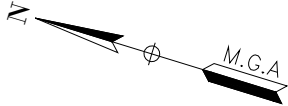
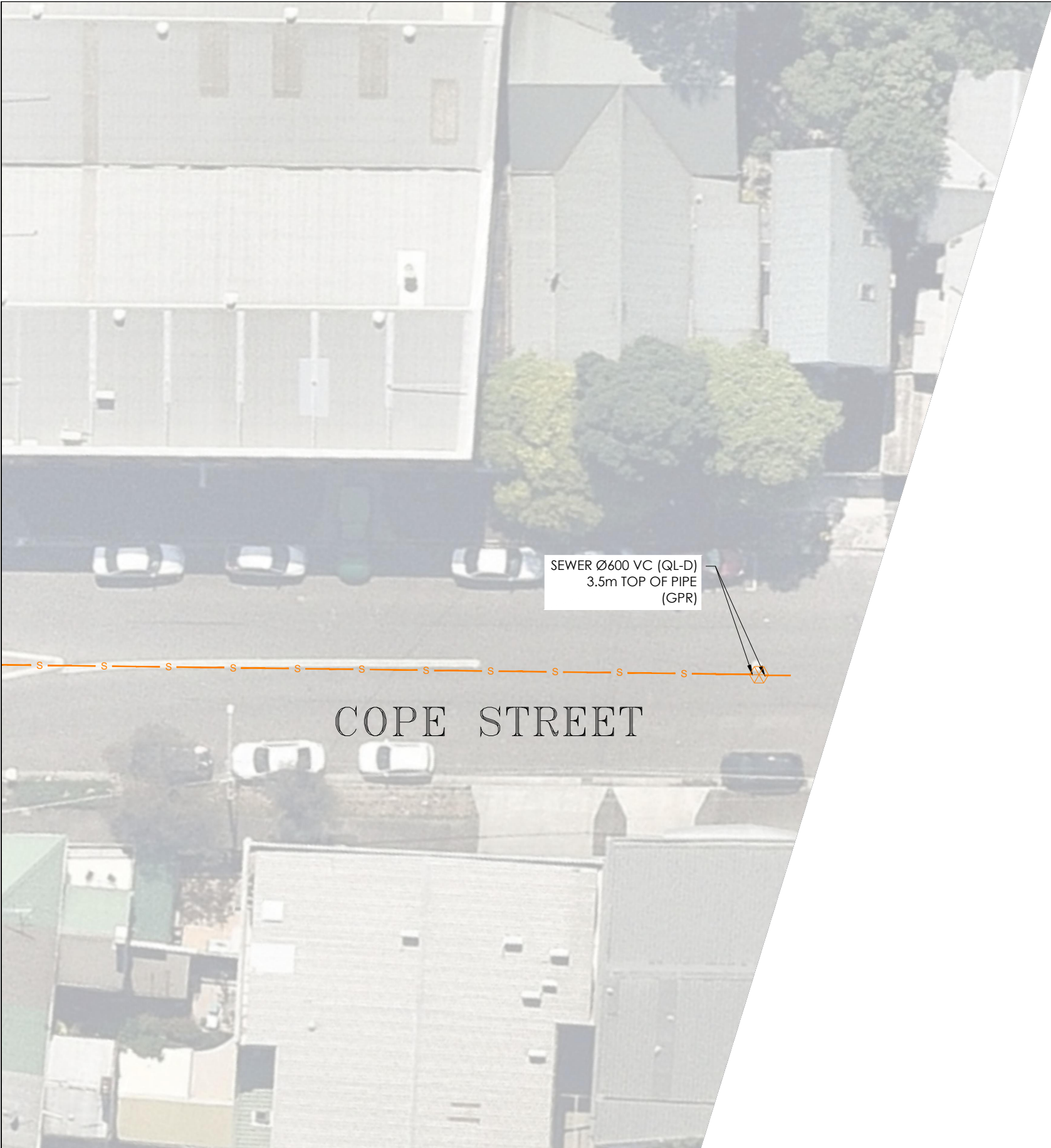

IMPORTANT NOTES:

1. INFORMATION SHOWN ON THIS PLAN WAS COLLATED FROM ON SITE FEATURES, DIAL BEFORE YOU DIG PLANS & AS-BUILT PLANS (WHERE APPLICABLE).

2. THIS PLAN IS NOT COMPLETE OF ALL SERVICES. IT IS THE RESPONSIBILITY OF INDIVIDUALS TO SATISFY THEMSELVES AS TO THE WHEREABOUTS OF ANY EXISTING UTILITIES. THIS PLAN DOES NOT REPLACE DBYD PLANS

3. PRIOR TO ANY CONSTRUCTION WORKS, GUIDELINES OF SIGNAL / COMMS CABLE RUNNING IN GOUND LEVEL TROUGHING FOR POTHOLING MUST BE FOLLOWED.
SIGNAL / COMMS CABLE RUNNING IN GOUND LEVEL TROUGHING DEPTHS ARE INDICATIVE ONLY AND SHOULD BE USED FOR DESIGN PURPOSES ONLY.
OPTIC FIBRES FROM OTHER ASSETS OWNERS MAY SHARE WITH SIGNAL / COMMS CABLE RUNNING IN GOUND LEVEL TROUGHING PIPES, CONDUITS AND TRENCHES/BANKS.

4. STORMWATER HAS ONLY BEEN INVESTIGATED AT PITS WHERE ACCESSIBLE. TO VERIFY DRAINAGE NETWORK CCTV INVESTIGATION MAY BE REQUIRED TO CONFIRM ALIGNMENTS AND CONNECTIVITY.

5. TO CONFIRM DEPTH & POSITION OF ALL LOCATED UTILITIES, POTHOLING IS HIGHLY RECOMMENDED.

6. THIS PLAN HAS BEEN GENERATED FOR DESIGN PURPOSES ONLY. IT NEEDS TO BE PRINTED IN COLOR AND AT THE SPECIFIC PAGE SIZE . FAILURE TO DO THIS WILL VOID ALL INFORMATION INDICATED

ISSUE	DATE	AMMENDMENT	BY	<div>DISCLAIMER:</div> <div>SUBSURFACE FEATURES SHOWN IN THIS PLAN WERE LOCATED OR IDENTIFIED THROUGH A RANGE OF TECHNIQUES. AS SUCH THE ACCURACY AND ASSOCIATED INFORMATION IS LIMITED BY THE ASSOCIATED QUALITY LEVEL AS PER ASS488. VERIS CANNOT GUARANTEE THE PLAN IS WITHOUT FLAW AND EXPRESSLY DISCLAIMS ALL LIABILITY FOR ERRORS OR OMISSIONS OF ANY KIND WHATSOEVER OR FROM ANY LOSS, DAMAGE OR OTHER CONSEQUENCES WHICH MAY ARISE FROM ANY PERSON RELYING ON THIS PLAN. IN PARTICULAR, VERIS RECOMMENDS THAT USERS SATISFY THEMSELVES AS TO THE LOCATION OF SUBTERRANEAN FEATURES WHICH MAY OR MAY NOT BE SHOWN ON THE PLAN.</div>	<div><div>veris</div><div>Head Office (NSW) Suite 1, Level 5, 8 Australia Ave Olympic Park NSW 2127 PO Box 6606, Silverwater, NSW 2128</div><div>T: 1300 765 315 F: 1300 765 316 E: info.nsw@veris.com.au W: www.veris.com.au ABN 53 615 735 727</div></div>	<div>CLIENT</div> <div><div>JOHN HOLLAND</div></div>	PROJECT TITLE		<div>0246810</div> <div>SCALE IN METERS 1: 250</div>	<div><div><div>DIAL BEFORE YOU DIG</div><div>www.100.com.au</div></div></div> <div>THIS PLAN DOES NOT REPLACE DBYD PLANS</div>	THIS PLAN MUST BE READ IN CONJUNCTION WITH SHEET 1 FOR ADDITIONAL NOTES, WARNINGS & LEGEND	
A	03/06/20	ORIGINAL UTILITIES PLAN	J.V.									
				WATERLOO STATION		LOCATED BY: L.B.		DATE OF SURVEY: 24/06/2020				
				SEWAGE		SURVEYED BY: Y.M./A.D.		DATE OF PLAN: 03/06/2020				
				DRAWING TITLE		DRAFTED BY: J.V.		HEIGHT DATUM: AHD71				
				SUB-SURFACE UTILITY PLAN		CHECKED BY: K.S./B.M./J.A.		CO-ORD: MGA94				
						APPROVED BY: D.M.		DBYD JOB #: 19449303/22/34				
								DBYD DATE: 30/04/2020				
								ORIGINAL SIZE : A3				
								SHEET: 52 OF 75				
								JOB NUMBER				
								DRAWING NUMBER / ISSUE				
								202254				
								202254-UTILS-001A				

IMPORTANT NOTES:

1. INFORMATION SHOWN ON THIS PLAN WAS COLLATED FROM ON SITE FEATURES, DIAL BEFORE YOU DIG PLANS & AS-BUILTS PLANS (WHERE APPLICABLE).
2. THIS PLAN IS NOT COMPLETE OF ALL SERVICES. IT IS THE RESPONSIBILITY OF INDIVIDUALS TO SATISFY THEMSELVES AS TO THE WHEREABOUTS OF ANY EXISTING UTILITIES. THIS PLAN DOES NOT REPLACE DBVD PLANS
3. PRIOR TO ANY CONSTRUCTION WORKS, GUIDELINES OF SIGNAL / COMMS CABLE RUNNING IN GROUND LEVEL TROUGHING FOR POTHOLING MUST BE FOLLOWED.
SIGNAL / COMMS CABLE RUNNING IN GROUND LEVEL TROUGHING DEPTHS ARE INDICATIVE ONLY AND SHOULD BE USED FOR DESIGN PURPOSES ONLY.
OPTIC FIBRES FROM OTHER ASSETS OWNERS MAY SHARE WITH SIGNAL / COMMS CABLE RUNNING IN GROUND LEVEL TROUGHING PIPES, CONDUITS AND TRENCHES/BANKS.
4. STORMWATER HAS ONLY BEEN INVESTIGATED AT PITS WHERE ACCESSIBLE. TO VERIFY DRAINAGE NETWORK CCTV INVESTIGATION MAY BE REQUIRED TO CONFIRM ALIGNMENTS AND CONNECTIVITY.
5. TO CONFIRM DEPTH & POSITION OF ALL LOCATED UTILITIES, POTHOLING IS HIGHLY RECOMMENDED.
6. THIS PLAN HAS BEEN GENERATED FOR DESIGN PURPOSES ONLY. IT NEEDS TO BE PRINTED IN COLOR AND AT THE SPECIFIC PAGE SIZE. FAILURE TO DO THIS WILL VOID ALL INFORMATION INDICATED

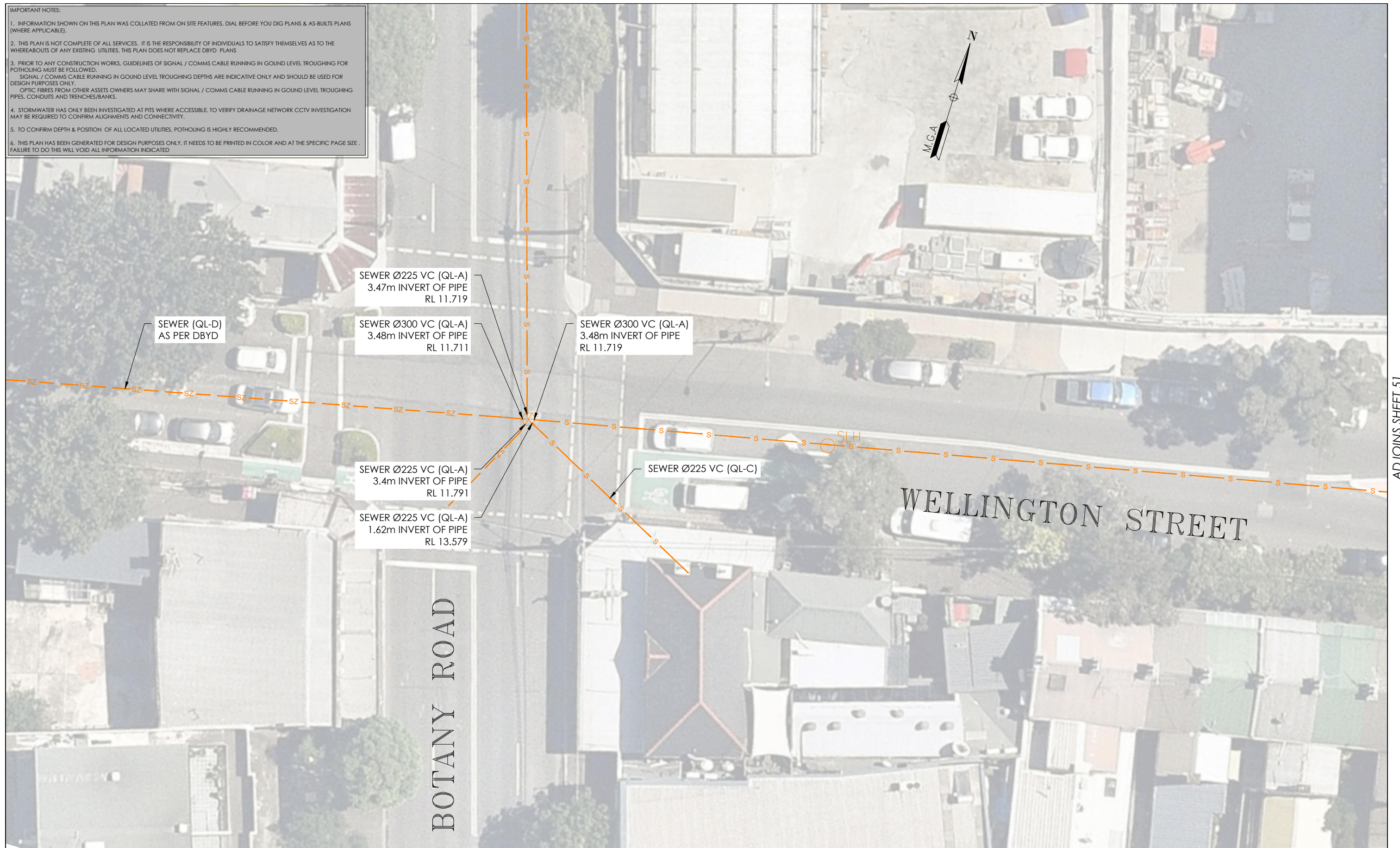

ADJOINS SHEET 51

[illegible]

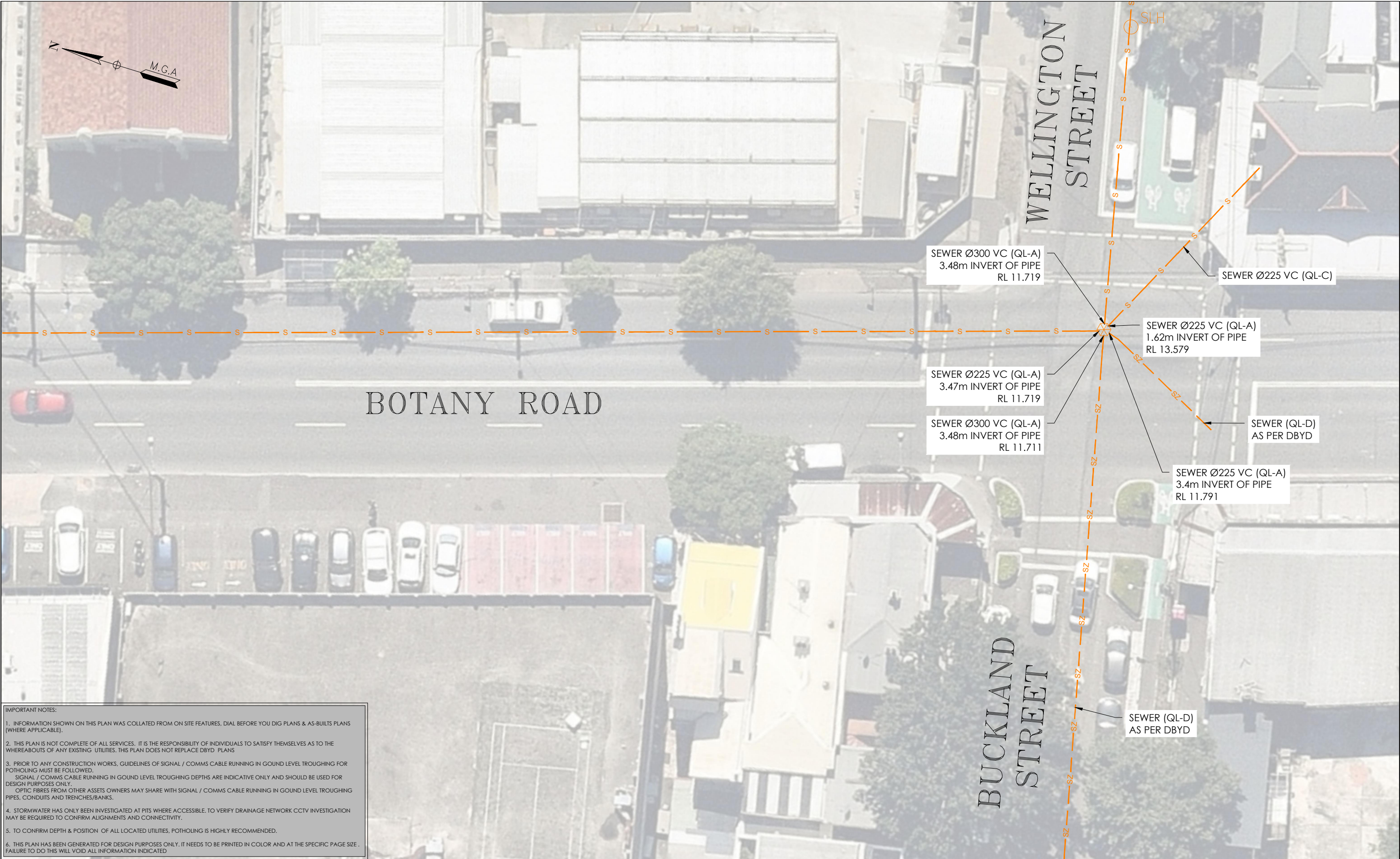

IMPORTANT NOTES:

1. INFORMATION SHOWN ON THIS PLAN WAS COLLATED FROM ON SITE FEATURES, DIAL BEFORE YOU DIG PLANS & AS-BUILTS PLANS (WHERE APPLICABLE).
2. THIS PLAN IS NOT COMPLETE OF ALL SERVICES, IT IS THE RESPONSIBILITY OF INDIVIDUALS TO SATISFY THEMSELVES AS TO THE WHEREABOUTS OF ANY EXISTING UTILITIES. THIS PLAN DOES NOT REPLACE DBYD PLANS
3. PRIOR TO ANY CONSTRUCTION WORKS, GUIDELINES OF SIGNAL / COMMS CABLE RUNNING IN GROUND LEVEL TROUGHING FOR POTHOLING MUST BE FOLLOWED.
SIGNAL / COMMS CABLE RUNNING IN GROUND LEVEL TROUGHING DEPTHS ARE INDICATIVE ONLY AND SHOULD BE USED FOR DESIGN PURPOSES ONLY.
OPTIC FIBRES FROM OTHER ASSETS OWNERS MAY SHARE WITH SIGNAL / COMMS CABLE RUNNING IN GROUND LEVEL TROUGHING PIPES, CONDUITS AND TRENCHES/BANKS.
4. STORMWATER HAS ONLY BEEN INVESTIGATED AT PITS WHERE ACCESSIBLE, TO VERIFY DRAINAGE NETWORK CCTV INVESTIGATION MAY BE REQUIRED TO CONFIRM ALIGNMENTS AND CONNECTIVITY.
5. TO CONFIRM DEPTH & POSITION OF ALL LOCATED UTILITIES, POTHOLING IS HIGHLY RECOMMENDED.
6. THIS PLAN HAS BEEN GENERATED FOR DESIGN PURPOSES ONLY. IT NEEDS TO BE PRINTED IN COLOR AND AT THE SPECIFIC PAGE SIZE . FAILURE TO DO THIS WILL VOID ALL INFORMATION INDICATED

ISSUE	DATE	AMMENDMENT	BY	DISCLAIMER:
A	03/06/20	ORIGINAL UTILITIES PLAN	J.V.	SUBSURFACE FEATURES SHOWN IN THIS PLAN WERE LOCATED OR IDENTIFIED THROUGH A RANGE OF TECHNIQUES, AS SUCH THE ACCURACY AND ASSOCIATED INFORMATION IS LIMITED BY THE ASSOCIATED QUALITY LEVEL AS PER ASS488. VERIS CANNOT GUARANTEE THE PLAN IS WITHOUT FLAW AND EXPRESSLY DISCLAIMS ALL LIABILITY FOR ERRORS OR OMISSIONS OF ANY KIND WHATSOEVER OR FROM ANY LOSS, DAMAGE OR OTHER CONSEQUENCES WHICH MAY ARISE FROM ANY PERSON RELYING ON THIS PLAN. IN PARTICULAR, VERIS RECOMMENDS THAT USERS SATISFY THEMSELVES AS TO THE LOCATION OF SUBTERRANEAN FEATURES WHICH MAY OR MAY NOT BE SHOWN ON THE PLAN.



Head Office (NSW)
Suite 1, Level 5, 8 Australia Ave
Olympic Park NSW 2127
PO Box 6606, Silverwater, NSW 2128

T: 1300 765 315
F: 1300 765 316
E: info.nsw@veris.com.au
W: www.veris.com.au
ABN 53 615 735 727



PROJECT TITLE	WATERLOO STATION
SEWAGE	
DRAWING TITLE	SUB-SURFACE UTILITY PLAN

0 2 4 6 8 10
SCALE IN METERS 1: 250
LOCATED BY: L.B.
SURVEYED BY: Y.M./A.D.
DRAFTED BY: J.V.
CHECKED BY: K.S./B.M./J.A.
APPROVED BY: D.M.

DIAL BEFORE YOU DIG
www.100.com.au

THIS PLAN DOES NOT REPLACE DBYD PLANS

JOB NUMBER
202254

THIS PLAN MUST BE READ IN CONJUNCTION WITH SHEET 1 FOR ADDITIONAL NOTES, WARNINGS & LEGEND	
DATE OF SURVEY: 24/06/2020	DATE OF PLAN: 03/06/2020
HEIGHT DATUM: AHD71	CO-ORD: MGA94
DBYD JOB #: 19449303/22/34	DBYD DATE: 30/04/2020
ORIGINAL SIZE: A3	SHEET: 54 OF 75
DRAWING NUMBER / ISSUE 202254-UTILS-001A	

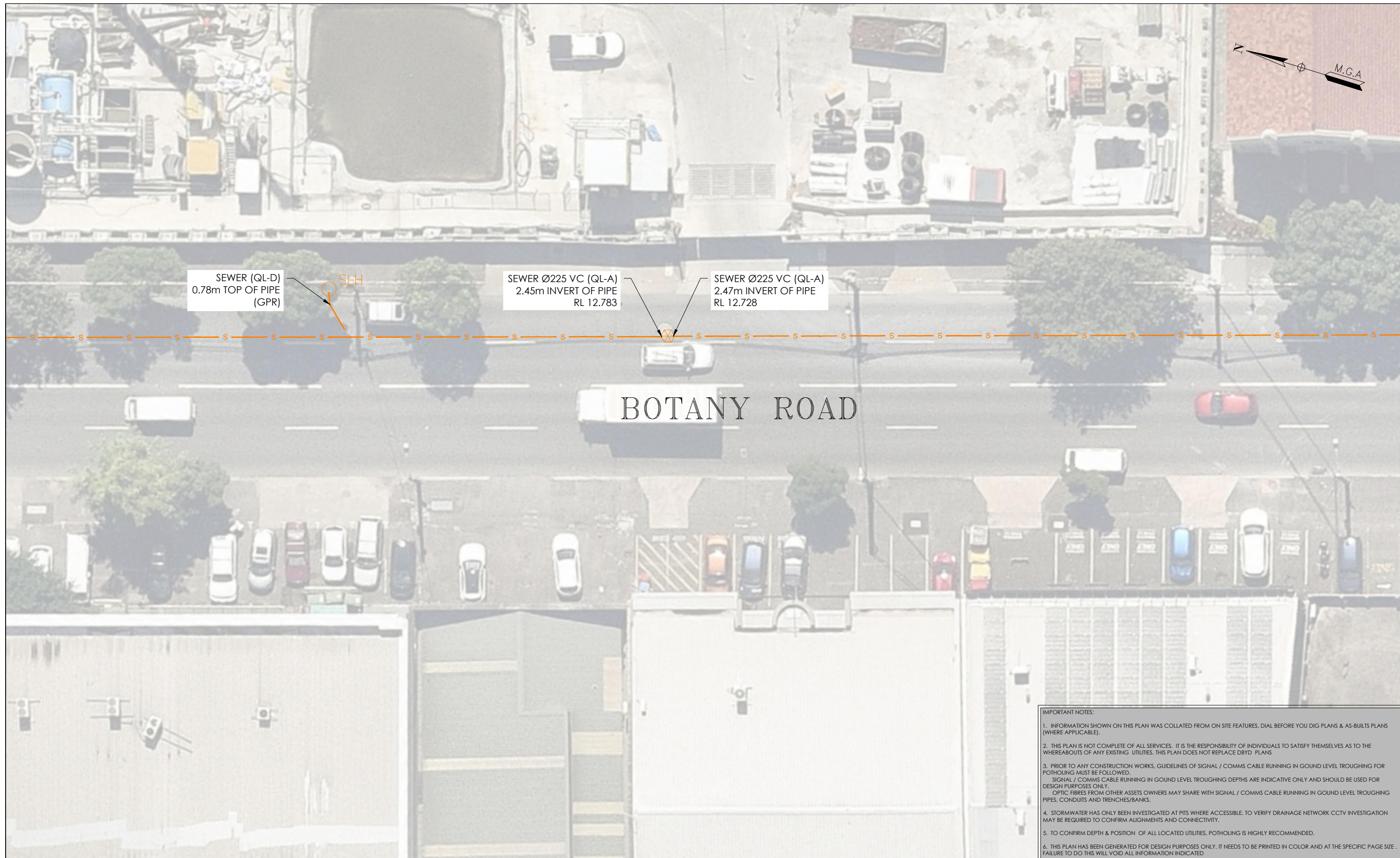

ISSUE	DATE	AMMENDMENT	BY	<div>DISCLAIMER:</div> <div>SUBSURFACE FEATURES SHOWN IN THIS PLAN WERE LOCATED OR IDENTIFIED THROUGH A RANGE OF TECHNIQUES, AS SUCH THE ACCURACY AND ASSOCIATED INFORMATION IS LIMITED BY THE ASSOCIATED QUALITY LEVEL AS PER AS5488. VERIS CANNOT GUARANTEE THE PLAN IS WITHOUT FLAW AND EXPRESSLY DISCLAIMS ALL LIABILITY FOR ERRORS OR OMISSIONS OF ANY KIND WHATSOEVER FROM ANY LOSS, DAMAGE OR OTHER CONSEQUENCES WHICH MAY ARISE FROM ANY PERSON RELYING ON THIS PLAN. IN PARTICULAR, VERIS RECOMMENDS THAT USERS SATISFY THEMSELVES AS TO THE LOCATION OF SUBTERRANEAN FEATURES WHICH MAY OR MAY NOT BE SHOWN ON THE PLAN.</div> <div><div><div>veris</div><div>Head Office (NSW) Suite 1, Level 5, 8 Australia Ave Olympic Park NSW 2127 PO Box 6606, Silverwater, NSW 2128</div><div>T: 1300 765 315 F: 1300 765 316 E: info.nsw@veris.com.au W: www.veris.com.au ABN 53 615 735 727</div></div><div>CLIENT</div><div><div>JOHN HOLLAND</div></div><div>PROJECT TITLE</div><div>WATERLOO STATION SEWAGE</div><div>DRAWING TITLE</div><div>SUB-SURFACE UTILITY PLAN</div></div>	<div><div>02</div><div>04</div><div>06</div><div>08</div><div>10</div></div> <div>SCALE IN METERS 1: 250</div> <div><div>LOCATED BY:</div><div>L.B.</div></div> <div><div>SURVEYED BY:</div><div>Y.M./A.D.</div></div> <div><div>DRAFTED BY:</div><div>J.V.</div></div> <div><div>CHECKED BY:</div><div>K.S./B.M./J.A.</div></div> <div><div>APPROVED BY:</div><div>D.M.</div></div>	<div><div><div><div><div></div><div>DIAL BEFORE YOU DIG</div><div>www.100.com.au</div></div></div><div>THIS PLAN DOES NOT REPLACE DBYD PLANS</div></div><div><div>JOB NUMBER</div><div>202254</div></div><div><div>DRAWING NUMBER / ISSUE</div><div>202254-UTILS-001 A</div></div></div>	<div>THIS PLAN MUST BE READ IN CONJUNCTION WITH SHEET 1 FOR ADDITIONAL NOTES, WARNINGS & LEGEND</div> <div><div>DATE OF SURVEY: 24/06/2020</div><div>DATE OF PLAN: 03/06/2020</div></div> <div><div>HEIGHT DATUM: AHD71</div><div>CO-ORD: MGA94</div></div> <div><div>DBYD JOB #: 19449303/22/34</div><div>DBYD DATE: 30/04/2020</div></div> <div><div>ORIGINAL SIZE: A3</div><div>SHEET: 55 OF 75</div></div>
A	03/06/20	ORIGINAL UTILITIES PLAN	J.V.				

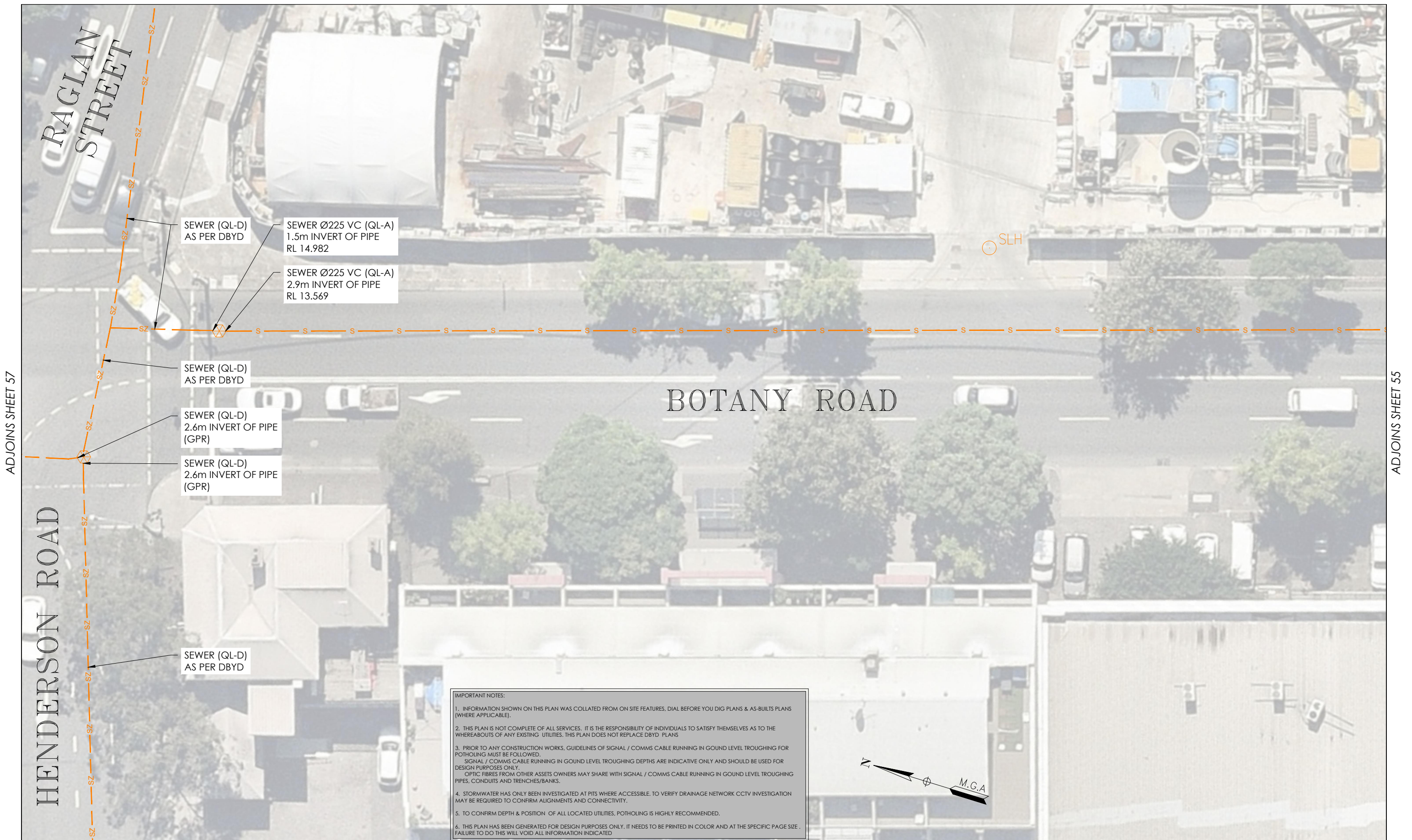
[illegible]



ISSUE	DATE	AMMENDMENT	BY	<p>DISCLAIMER:</p> <p>SUBSURFACE FEATURES SHOWN IN THIS PLAN WERE LOCATED OR IDENTIFIED THROUGH A RANGE OF TECHNIQUES, AS SUCH THE ACCURACY AND ASSOCIATED INFORMATION IS LIMITED BY THE ASSOCIATED QUALITY LEVEL AS PER AS5488. VERIS CANNOT GUARANTEE THE PLAN IS WITHOUT FLAW AND EXPRESSLY DISCLAIMS ALL LIABILITY FOR ERRORS OR OMISSIONS OF ANY KIND WHATSOEVER OR FROM ANY LOSS, DAMAGE OR OTHER CONSEQUENCES WHICH MAY ARISE FROM ANY PERSON RELYING ON THIS PLAN. IN PARTICULAR, VERIS RECOMMENDS THAT USERS SATISFY THEMSELVES AS TO THE LOCATION OF SUBTERRANEAN FEATURES WHICH MAY OR MAY NOT BE SHOWN ON THE PLAN.</p>	 <p>Head Office (NSW) Suite 1, Level 5, 8 Australia Ave Olympic Park NSW 2127 PO Box 6606, Silverwater, NSW 2128</p> <p>T: 1300 765 315 F: 1300 765 316 E: info.nsw@veris.com.au W: www.veris.com.au ABN 53 615 735 727</p>	<p>CLIENT</p> <p>JOHN HOLLAND</p>	PROJECT TITLE	 <p>SCALE IN METERS 1: 250</p>	 <p>THIS PLAN DOES NOT REPLACE DBYD PLANS</p>	DATE OF SURVEY: 24/06/2020	DATE OF PLAN: 03/06/2020
A	03/06/20	ORIGINAL UTILITIES PLAN	J.V.				LOCATED BY: L.B.			HEIGHT DATUM: AHD71	CO-ORD: MGA94
							SURVEYED BY: Y.M./A.D.			DBYD JOB #: 19449303/22/34	DBYD DATE: 30/04/2020
							DRAFTED BY: J.V.			ORIGINAL SIZE: A3	SHEET: 57 OF 75
							CHECKED BY: K.S./B.M./J.A.			JOB NUMBER	
							APPROVED BY: D.M.	202254			
							DRAWING TITLE	DRAWING NUMBER / ISSUE			
							SUB-SURFACE UTILITY PLAN	202254-UTILS-001A			

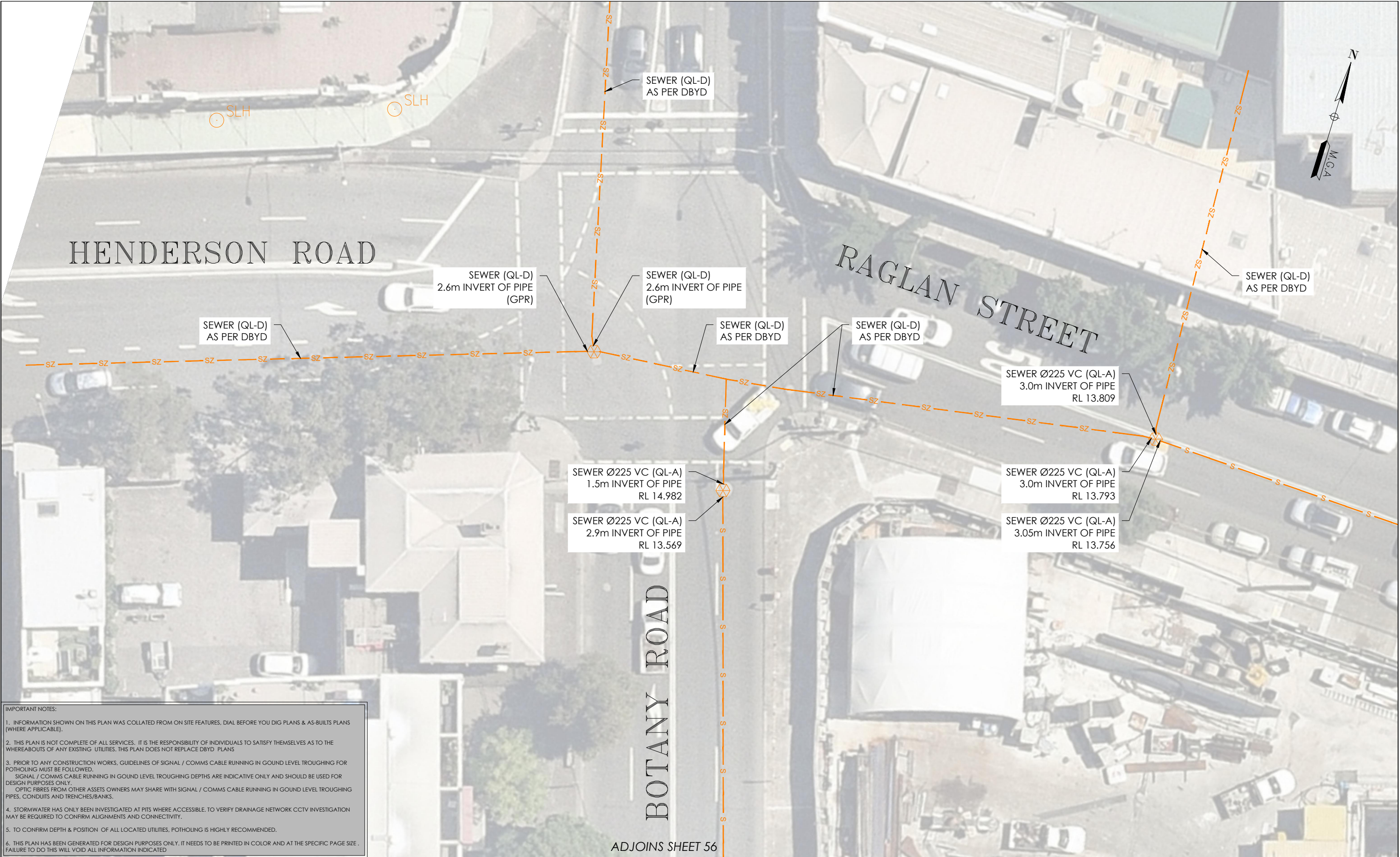

IMPORTANT NOTES:

1. INFORMATION SHOWN ON THIS PLAN WAS COLLATED FROM ON SITE FEATURES, DIAL BEFORE YOU DIG PLANS & AS-BUILTS PLANS (WHERE APPLICABLE).

2. THIS PLAN IS NOT COMPLETE OF ALL SERVICES, IT IS THE RESPONSIBILITY OF INDIVIDUALS TO SATISFY THEMSELVES AS TO THE WHEREABOUTS OF ANY EXISTING UTILITIES. THIS PLAN DOES NOT REPLACE DBYD PLANS

3. PRIOR TO ANY CONSTRUCTION WORKS, GUIDELINES OF SIGNAL / COMMS CABLE RUNNING IN GROUND LEVEL TROUGHING FOR POTHOLING MUST BE FOLLOWED.
SIGNAL / COMMS CABLE RUNNING IN GROUND LEVEL TROUGHING DEPTHS ARE INDICATIVE ONLY AND SHOULD BE USED FOR DESIGN PURPOSES ONLY.
OPTIC FIBRES FROM OTHER ASSETS OWNERS MAY SHARE WITH SIGNAL / COMMS CABLE RUNNING IN GROUND LEVEL TROUGHING PIPES, CONDUITS AND TRENCHES/BANKS.

4. STORMWATER HAS ONLY BEEN INVESTIGATED AT PITS WHERE ACCESSIBLE, TO VERIFY DRAINAGE NETWORK CCTV INVESTIGATION MAY BE REQUIRED TO CONFIRM ALIGNMENTS AND CONNECTIVITY.

5. TO CONFIRM DEPTH & POSITION OF ALL LOCATED UTILITIES, POTHOLING IS HIGHLY RECOMMENDED.

6. THIS PLAN HAS BEEN GENERATED FOR DESIGN PURPOSES ONLY. IT NEEDS TO BE PRINTED IN COLOR AND AT THE SPECIFIC PAGE SIZE . FAILURE TO DO THIS WILL VOID ALL INFORMATION INDICATED

ISSUE	DATE	AMMENDMENT	BY	<div>DISCLAIMER:</div> <div>SUBSURFACE FEATURES SHOWN IN THIS PLAN WERE LOCATED OR IDENTIFIED THROUGH A RANGE OF TECHNIQUES, AS SUCH THE ACCURACY AND ASSOCIATED INFORMATION IS LIMITED BY THE ASSOCIATED QUALITY LEVEL AS PER AS5488. VERIS CANNOT GUARANTEE THE PLAN IS WITHOUT FLAW AND EXPRESSLY DISCLAIMS ALL LIABILITY FOR ERRORS OR OMISSIONS OF ANY KIND WHATSOEVER OR FROM ANY LOSS, DAMAGE OR OTHER CONSEQUENCES WHICH MAY ARISE FROM ANY PERSON RELYING ON THIS PLAN. IN PARTICULAR, VERIS RECOMMENDS THAT USERS SATISFY THEMSELVES AS TO THE LOCATION OF SUBTERRANEAN FEATURES WHICH MAY OR MAY NOT BE SHOWN ON THE PLAN.</div>	<div><div>veris</div><div>Head Office (NSW) Suite 1, Level 5, 8 Australia Ave Olympic Park NSW 2127 PO Box 6606, Silverwater, NSW 2128 T: 1300 765 315 F: 1300 765 316 E: info.nsw@veris.com.au W: www.veris.com.au ABN 53 615 735 727</div></div>	CLIENT <div>JOHN HOLLAND</div>	PROJECT TITLE WATERLOO STATION SEWAGE DRAWING TITLE SUB-SURFACE UTILITY PLAN	<div><div>0204060810</div><div>SCALE IN METERS 1: 250</div><div>LOCATED BY: L.B.</div><div>SURVEYED BY: Y.M./A.D.</div><div>DRAFTED BY: J.V.</div><div>CHECKED BY: K.S./B.M./J.A.</div><div>APPROVED BY: D.M.</div></div>	<div><div><div><div><div></div><div>DIAL BEFORE YOU DIG</div><div>www.1100.com.au</div></div></div><div>THIS PLAN DOES NOT REPLACE DBYD PLANS</div></div><div>JOB NUMBER 202254</div></div> <div><div>THIS PLAN MUST BE READ IN CONJUNCTION WITH SHEET 1 FOR ADDITIONAL NOTES, WARNINGS & LEGEND</div><div><div>DATE OF SURVEY: 24/06/2020</div><div>DATE OF PLAN: 03/06/2020</div><div>HEIGHT DATUM: AHD71</div><div>CO-ORD: MGA94</div><div>DBYD JOB #: 19449303/22/34</div><div>DBYD DATE: 30/04/2020</div><div>ORIGINAL SIZE: A3</div><div>SHEET: 58 OF 75</div><div>DRAWING NUMBER / ISSUE 202254-UTILS-001A</div></div></div>
A	03/06/20	ORIGINAL UTILITIES PLAN	J.V.						

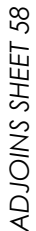

ADJOINS SHEET 58

ADJOINS SHEET 58

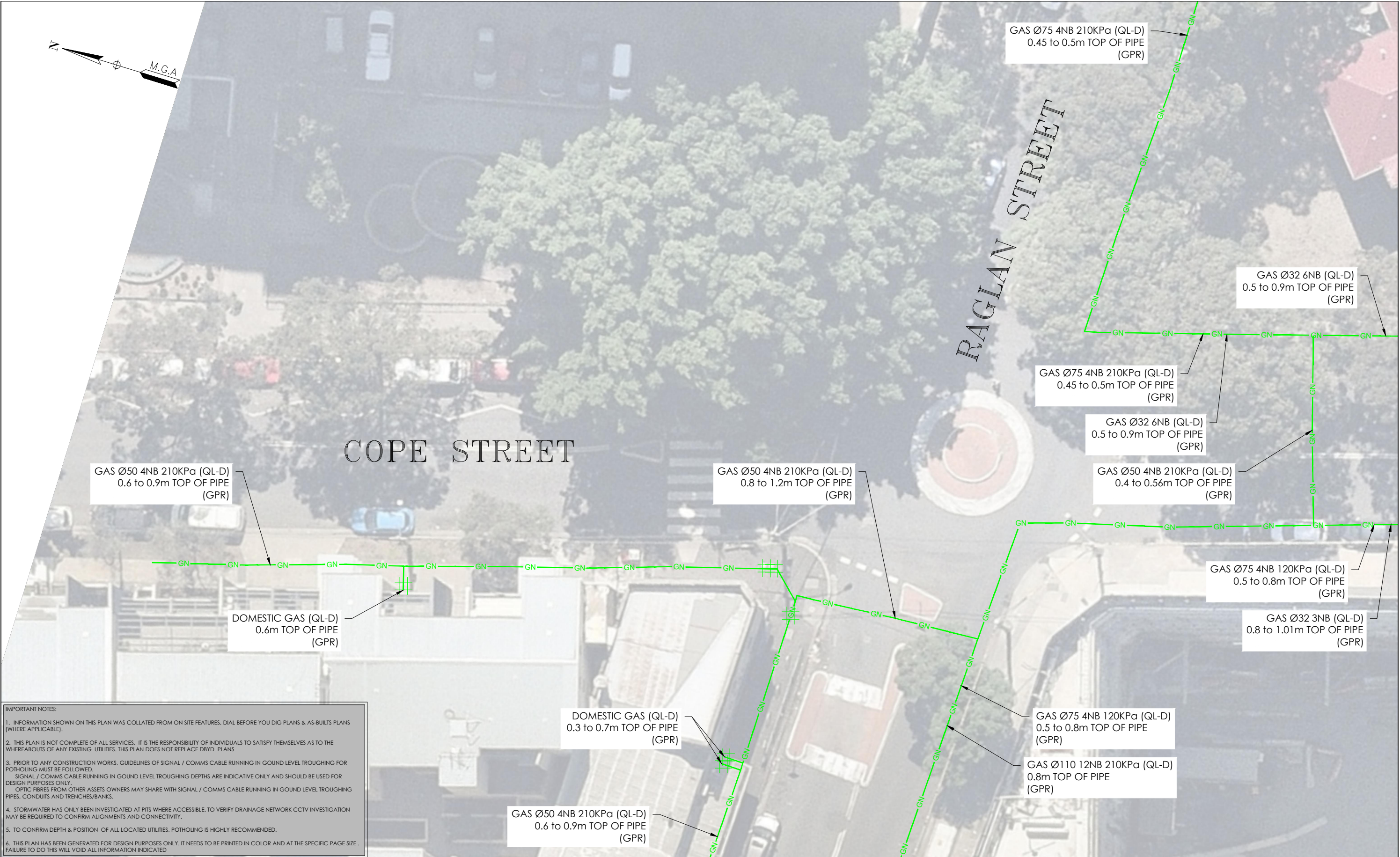

IMPORTANT NOTES:

1. INFORMATION SHOWN ON THIS PLAN WAS COLLATED FROM ON SITE FEATURES, DIAL BEFORE YOU DIG PLANS & AS-BUILTS PLANS (WHERE APPLICABLE).
2. THIS PLAN IS NOT COMPLETE OF ALL SERVICES, IT IS THE RESPONSIBILITY OF INDIVIDUALS TO SATISFY THEMSELVES AS TO THE WHEREABOUTS OF ANY EXISTING UTILITIES. THIS PLAN DOES NOT REPLACE DBYD PLANS
3. PRIOR TO ANY CONSTRUCTION WORKS, GUIDELINES OF SIGNAL / COMMS CABLE RUNNING IN GROUND LEVEL TROUGHING FOR POTHOLING MUST BE FOLLOWED. SIGNAL / COMMS CABLE RUNNING IN GROUND LEVEL TROUGHING DEPTHS ARE INDICATIVE ONLY AND SHOULD BE USED FOR DESIGN PURPOSES ONLY. OPTIC FIBRES FROM OTHER ASSETS OWNERS MAY SHARE WITH SIGNAL / COMMS CABLE RUNNING IN GROUND LEVEL TROUGHING PIPES, CONDUITS AND TRENCHES/BANKS.
4. STORMWATER HAS ONLY BEEN INVESTIGATED AT PITS WHERE ACCESSIBLE. TO VERIFY DRAINAGE NETWORK CCTV INVESTIGATION MAY BE REQUIRED TO CONFIRM ALIGNMENTS AND CONNECTIVITY.
5. TO CONFIRM DEPTH & POSITION OF ALL LOCATED UTILITIES, POTHOLING IS HIGHLY RECOMMENDED.
6. THIS PLAN HAS BEEN GENERATED FOR DESIGN PURPOSES ONLY. IT NEEDS TO BE PRINTED IN COLOR AND AT THE SPECIFIC PAGE SIZE . FAILURE TO DO THIS WILL VOID ALL INFORMATION INDICATED

ISSUE	DATE	AMMENDMENT	BY	<div>DISCLAIMER:</div> <div>SUBSURFACE FEATURES SHOWN IN THIS PLAN WERE LOCATED OR IDENTIFIED THROUGH A RANGE OF TECHNIQUES, AS SUCH THE ACCURACY AND ASSOCIATED INFORMATION IS LIMITED BY THE ASSOCIATED QUALITY LEVEL AS PER AS5488. VERIS CANNOT GUARANTEE THE PLAN IS WITHOUT FLAW AND EXPRESSLY DISCLAIMS ALL LIABILITY FOR ERRORS OR OMISSIONS OF ANY KIND WHATSOEVER OR FROM ANY LOSS, DAMAGE OR OTHER CONSEQUENCES WHICH MAY ARISE FROM ANY PERSON RELYING ON THIS PLAN. IN PARTICULAR, VERIS RECOMMENDS THAT USERS SATISFY THEMSELVES AS TO THE LOCATION OF SUBTERRANEAN FEATURES WHICH MAY OR MAY NOT BE SHOWN ON THE PLAN.</div>	<div><div>veris</div><div>Head Office (NSW) Suite 1, Level 5, 8 Australia Ave Olympic Park NSW 2127 PO Box 6606, Silverwater, NSW 2128</div><div>T: 1300 765 315 F: 1300 765 316 E: info.nsw@veris.com.au W: www.veris.com.au ABN 53 615 735 727</div></div>	<div>JOHN HOLLAND</div>	CLIENT	PROJECT TITLE	<div><div>0246810</div><div>SCALE IN METERS 1: 250</div></div>	<div><div><div><div></div></div><div>DIAL BEFORE YOU DIG</div><div>www.100.com.au</div></div></div>	<div>THIS PLAN MUST BE READ IN CONJUNCTION WITH SHEET 1 FOR ADDITIONAL NOTES, WARNINGS & LEGEND</div>		
A	03/06/20	ORIGINAL UTILITIES PLAN	J.V.									<div>DATE OF SURVEY: 24/06/2020</div>	<div>DATE OF PLAN: 03/06/2020</div>
												<div>HEIGHT DATUM: AHD71</div>	<div>CO-ORD: MGA94</div>
												<div>DBYD JOB#: 19449303/22/34</div>	<div>DBYD DATE: 30/04/2020</div>
												<div>ORIGINAL SIZE: A3</div>	<div>SHEET: 60 OF 75</div>
									<div>THIS PLAN DOES NOT REPLACE DBYD PLANS</div>				
									<div>JOB NUMBER</div> <div>202254</div>	<div>DRAWING NUMBER / ISSUE</div> <div>202254-UTILS-001A</div>			

IMPORTANT NOTES:

1. INFORMATION SHOWN ON THIS PLAN WAS COLLATED FROM ON SITE FEATURES, DIAL BEFORE YOU DIG PLANS & AS-BUILTS PLANS (WHERE APPLICABLE).
2. THIS PLAN IS NOT COMPLETE OF ALL SERVICES. IT IS THE RESPONSIBILITY OF INDIVIDUALS TO SATISFY THEMSELVES AS TO THE WHEREABOUTS OF ANY EXISTING UTILITIES. THIS PLAN DOES NOT REPLACE DBYD PLANS
3. PRIOR TO ANY CONSTRUCTION WORKS, GUIDELINES OF SIGNAL / COMMS CABLE RUNNING IN GROUND LEVEL TROUGHING FOR POTHOLING MUST BE FOLLOWED.
SIGNAL / COMMS CABLE RUNNING IN GROUND LEVEL TROUGHING DEPTHS ARE INDICATIVE ONLY AND SHOULD BE USED FOR DESIGN PURPOSES ONLY.
OPTIC FIBRES FROM OTHER ASSETS OWNERS MAY SHARE WITH SIGNAL / COMMS CABLE RUNNING IN GROUND LEVEL TROUGHING PIPES, CONDUITS AND TRENCHES/BANKS.
4. STORMWATER HAS ONLY BEEN INVESTIGATED AT PITS WHERE ACCESSIBLE. TO VERIFY DRAINAGE NETWORK CCTV INVESTIGATION MAY BE REQUIRED TO CONFIRM ALIGNMENTS AND CONNECTIVITY.
5. TO CONFIRM DEPTH & POSITION OF ALL LOCATED UTILITIES, POTHOLING IS HIGHLY RECOMMENDED.
6. THIS PLAN HAS BEEN GENERATED FOR DESIGN PURPOSES ONLY. IT NEEDS TO BE PRINTED IN COLOR AND AT THE SPECIFIC PAGE SIZE. FAILURE TO DO THIS WILL VOID ALL INFORMATION INDICATED

ADJOINS SHEET 62



ISSUE	DATE	AMMENDMENT	BY	<div>DISCLAIMER:</div> <div>SUBSURFACE FEATURES SHOWN IN THIS PLAN WERE LOCATED OR IDENTIFIED THROUGH A RANGE OF TECHNIQUES, AS SUCH THE ACCURACY AND ASSOCIATED INFORMATION IS LIMITED BY THE ASSOCIATED QUALITY LEVEL AS PER AS5488. VERIS CANNOT GUARANTEE THE PLAN IS WITHOUT FLAW AND EXPRESSLY DISCLAIMS ALL LIABILITY FOR ERRORS OR OMISSIONS OF ANY KIND WHATSOEVER OR FROM ANY LOSS, DAMAGE OR OTHER CONSEQUENCES WHICH MAY ARISE FROM ANY PERSON RELYING ON THIS PLAN. IN PARTICULAR, VERIS RECOMMENDS THAT USERS SATISFY THEMSELVES AS TO THE LOCATION OF SUBTERRANEAN FEATURES WHICH MAY OR MAY NOT BE SHOWN ON THE PLAN.</div>	<div><div>veris</div><div>T: 1300 765 315 F: 1300 765 316 E: info.nsw@veris.com.au W: www.veris.com.au ABN 53 615 735 727</div></div>	<div>CLIENT</div> <div><div>JOHN HOLLAND</div></div>	PROJECT TITLE	<div><div>0246810</div><div>SCALE IN METERS 1: 250</div></div>	<div><div>DIAL BEFORE YOU DIG</div><div>THIS PLAN DOES NOT REPLACE DBYD PLANS</div></div>	<div>THIS PLAN MUST BE READ IN CONJUNCTION WITH SHEET 1 FOR ADDITIONAL NOTES, WARNINGS & LEGEND</div>	
A	03/06/20	ORIGINAL UTILITIES PLAN	J.V.				DATE OF SURVEY: 24/06/2020				DATE OF PLAN: 03/06/2020
							HEIGHT DATUM: AHD71				CO-ORD: MGA94
							DBYD JOB #: 19449303/22/34				DBYD DATE: 30/04/2020
							ORIGINAL SIZE: A3				SHEET: 61 OF 75
							JOB NUMBER				DRAWING NUMBER / ISSUE
							202254				202254-UTILS-001A
				DRAWING TITLE							
							SUB-SURFACE UTILITY PLAN				

ADJOINS SHEET 61

ADJOINS SHEET 63



- IMPORTANT NOTES:
1. INFORMATION SHOWN ON THIS PLAN WAS COLLATED FROM ON SITE FEATURES, DIAL BEFORE YOU DIG PLANS & AS-BUILT PLANS (WHERE APPLICABLE).
 2. THIS PLAN IS NOT COMPLETE OF ALL SERVICES. IT IS THE RESPONSIBILITY OF INDIVIDUALS TO SATISFY THEMSELVES AS TO THE WHEREABOUTS OF ANY EXISTING UTILITIES. THIS PLAN DOES NOT REPLACE DBYD PLANS
 3. PRIOR TO ANY CONSTRUCTION WORKS, GUIDELINES OF SIGNAL / COMMS CABLE RUNNING IN GROUND LEVEL TROUGHING FOR POT-HOLING MUST BE FOLLOWED.
SIGNAL / COMMS CABLE RUNNING IN GROUND LEVEL TROUGHING DEPTHS ARE INDICATIVE ONLY AND SHOULD BE USED FOR DESIGN PURPOSES ONLY.
OPTIC FIBRES FROM OTHER ASSETS OWNERS MAY SHARE WITH SIGNAL / COMMS CABLE RUNNING IN GROUND LEVEL TROUGHING PIPES, CONDUITS AND TRENCHES/BANKS.
 4. STORMWATER HAS ONLY BEEN INVESTIGATED AT PITS WHERE ACCESSIBLE. TO VERIFY DRAINAGE NETWORK CCTV INVESTIGATION MAY BE REQUIRED TO CONFIRM ALIGNMENTS AND CONNECTIVITY.
 5. TO CONFIRM DEPTH & POSITION OF ALL LOCATED UTILITIES, POT-HOLING IS HIGHLY RECOMMENDED.
 6. THIS PLAN HAS BEEN GENERATED FOR DESIGN PURPOSES ONLY. IT NEEDS TO BE PRINTED IN COLOR AND AT THE SPECIFIC PAGE SIZE . FAILURE TO DO THIS WILL VOID ALL INFORMATION INDICATED

ISSUE	DATE	AMMENDMENT	BY	<div>DISCLAIMER:</div> <div>SUBSURFACE FEATURES SHOWN IN THIS PLAN WERE LOCATED OR IDENTIFIED THROUGH A RANGE OF TECHNIQUES, AS SUCH THE ACCURACY AND ASSOCIATED INFORMATION IS LIMITED BY THE ASSOCIATED QUALITY LEVEL AS PER ASS488. VERIS CANNOT GUARANTEE THE PLAN IS WITHOUT FLAW AND EXPRESSLY DISCLAIMS ALL LIABILITY FOR ERRORS OR OMISSIONS OF ANY KIND WHATSOEVER OR FROM ANY LOSS, DAMAGE OR OTHER CONSEQUENCES WHICH MAY ARISE FROM ANY PERSON RELYING ON THIS PLAN. IN PARTICULAR, VERIS RECOMMENDS THAT USERS SATISFY THEMSELVES AS TO THE LOCATION OF SUBTERRANEAN FEATURES WHICH MAY OR MAY NOT BE SHOWN ON THE PLAN.</div> <div><div>veris</div><div>Head Office (NSW) Suite 1, Level 5, 8 Australia Ave Olympic Park NSW 2127 PO Box 6606, Silverwater, NSW 2128 T: 1300 765 315 F: 1300 765 316 E: info.nsw@veris.com.au W: www.veris.com.au ABN 53 615 735 727</div></div>	CLIENT	PROJECT TITLE	<div>0246810</div> <div>SCALE IN METERS 1: 250</div> <div>LOCATED BY: L.B.</div> <div>SURVEYED BY: Y.M./A.D.</div> <div>DRAFTED BY: J.V.</div> <div>CHECKED BY: K.S./B.M./J.A.</div> <div>APPROVED BY: D.M.</div>	<div><div>DIAL BEFORE YOU DIG</div><div>www.100.com.au</div></div> <div>THIS PLAN DOES NOT REPLACE DBYD PLANS</div> <div>JOB NUMBER</div> <div>202254</div>	<div>THIS PLAN MUST BE READ IN CONJUNCTION WITH SHEET 1 FOR ADDITIONAL NOTES, WARNINGS & LEGEND</div> <div>DATE OF SURVEY: 24/06/2020</div> <div>DATE OF PLAN: 03/06/2020</div> <div>HEIGHT DATUM: AHD71</div> <div>CO-ORD: MGA94</div> <div>DBYD JOB #: 19449303/22/34</div> <div>DBYD DATE: 30/04/2020</div> <div>ORIGINAL SIZE: A3</div> <div>SHEET: 62 OF 75</div> <div>DRAWING NUMBER / ISSUE</div> <div>202254-UTILS-001A</div>	
A	03/06/20	ORIGINAL UTILITIES PLAN	J.V.							
				JOHN HOLLAND		SUB-SURFACE UTILITY PLAN				

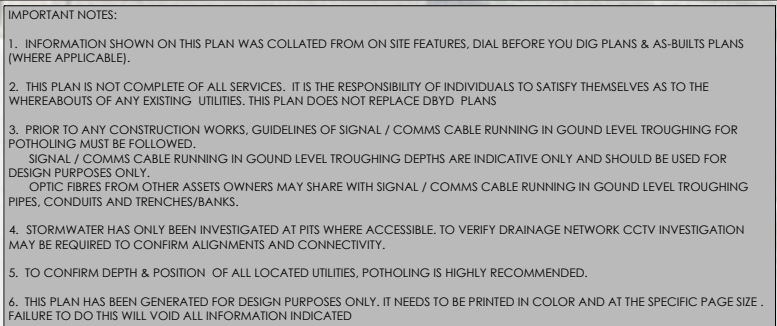

ISSUE	DATE	AMMENDMENT	BY	DISCLAIMER:	<div><div></div><div>Head Office (NSW) Suite 1, Level 5, 8 Australia Ave Olympic Park NSW 2122 PO Box 6606, Silverwater, NSW 2128 T: 1300 765 315 F: 1300 765 316 E: info.nsw@veris.com.au W: www.veris.com.au ABN 53 615 735 727</div></div> <div>JOHN HOLLAND</div>	CLIENT	PROJECT TITLE	<div><div>0246810</div><div>SCALE IN METERS 1: 250</div></div>	<div><div><div>DIAL BEFORE YOU DIG</div><div>www.1100.com.au</div></div><div>THIS PLAN DOES NOT REPLACE DBYD PLANS</div></div>	<div><div>DATE OF SURVEY: 24/06/2020</div><div>HEIGHT DATUM: AHD71</div><div>DBYD JOB #: 19449303/22/34</div><div>ORIGINAL SIZE: A3</div></div> <div><div>DATE OF PLAN: 03/06/2020</div><div>CO-ORD: MGA94</div><div>DBYD DATE: 30/04/2020</div><div>SHEET: 63 OF 75</div></div>
A	03/06/20	ORIGINAL UTILITIES PLAN	J.V.	SUBSURFACE FEATURES SHOWN IN THIS PLAN WERE LOCATED OR IDENTIFIED THROUGH A RANGE OF TECHNIQUES, AS SUCH THE ACCURACY AND ASSOCIATED INFORMATION IS LIMITED BY THE ASSOCIATED QUALITY LEVEL AS PER AS5488. VERIS CANNOT GUARANTEE THE PLAN IS WITHOUT FLAW AND EXPRESSLY DISCLAIMS ALL LIABILITY FOR ERRORS OR OMISSIONS OF ANY KIND WHATSOEVER OR FROM ANY LOSS, DAMAGE OR OTHER CONSEQUENCES WHICH MAY ARISE FROM ANY PERSON RELYING ON THIS PLAN. IN PARTICULAR, VERIS RECOMMENDS THAT USERS SATISFY THEMSELVES AS TO THE LOCATION OF SUBTERRANEAN FEATURES WHICH MAY OR MAY NOT BE SHOWN ON THE PLAN.		DRAWING TITLE	<div><div>LOCATED BY: L.B.</div><div>SURVEYED BY: Y.M./A.D.</div><div>DRAFTED BY: J.V.</div><div>CHECKED BY: K.S./B.M./J.A.</div><div>APPROVED BY: D.M.</div></div>	<div><div>JOB NUMBER</div><div>202254</div></div>	<div><div>DRAWING NUMBER / ISSUE</div><div>202254-UTILS-001A</div></div>	

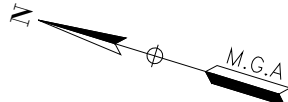

COPE STREET

GAS Ø32 6NB (QL-D)
0.3 to 0.4m TOP OF PIPE
(GPR)

DOMESTIC GAS Ø32 (QL-D)
0.4m TOP OF PIPE
(GPR)

IMPORTANT NOTES

1. INFORMATION SHOWN ON THIS PLAN WAS COLLATED FROM ON SITE FEATURES, DIAL BEFORE YOU DIG PLANS & AS-BUILTS PLANS (WHERE APPLICABLE).
2. THIS PLAN IS NOT COMPLETE OF ALL SERVICES. IT IS THE RESPONSIBILITY OF INDIVIDUALS TO SATISFY THEMSELVES AS TO THE WHEREABOUTS OF ANY EXISTING UTILITIES. THIS PLAN DOES NOT REPLACE DBYD PLANS
3. PRIOR TO ANY CONSTRUCTION WORKS, GUIDELINES OF SIGNAL / COMMS CABLE RUNNING IN GROUND LEVEL TROUGHING FOR POTHOLING MUST BE FOLLOWED.
 - SIGNAL / COMMS CABLE RUNNING IN GROUND LEVEL TROUGHING DEPTHS ARE INDICATIVE ONLY AND SHOULD BE USED FOR DESIGN PURPOSES ONLY.
 - OPTIC FIBRES FROM OTHER ASSETS OWNERS MAY SHARE WITH SIGNAL / COMMS CABLE RUNNING IN GROUND LEVEL TROUGHING PIPES, CONDUITS AND TRENCHES/BANKS.
4. STORMWATER HAS ONLY BEEN INVESTIGATED AT PITS WHERE ACCESSIBLE. TO VERIFY DRAINAGE NETWORK CCTV INVESTIGATION MAY BE REQUIRED TO CONFIRM ALIGNMENTS AND CONNECTIVITY.
5. TO CONFIRM DEPTH & POSITION OF ALL LOCATED UTILITIES, POTHOLING IS HIGHLY RECOMMENDED.
6. THIS PLAN HAS BEEN GENERATED FOR DESIGN PURPOSES ONLY. IT NEEDS TO BE PRINTED IN COLOR AND AT THE SPECIFIC PAGE SIZE. FAILURE TO DO THIS WILL VOID ALL INFORMATION INDICATED

[illegible]

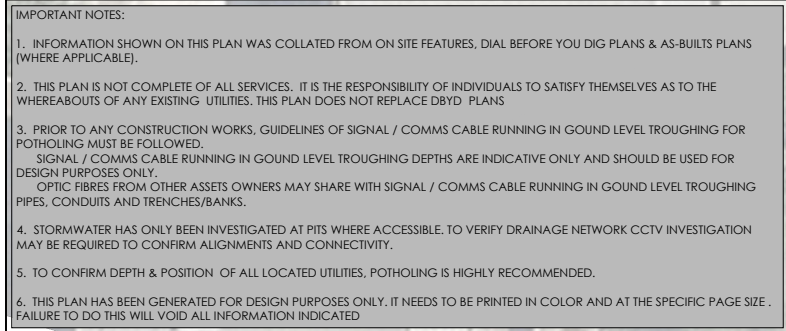

ISSUE	DATE	AMMENDMENT	BY	<div>DISCLAIMER:</div> <div>SUBSURFACE FEATURES SHOWN IN THIS PLAN WERE LOCATED OR IDENTIFIED THROUGH A RANGE OF TECHNIQUES, AS SUCH THE ACCURACY AND ASSOCIATED INFORMATION IS LIMITED BY THE ASSOCIATED QUALITY LEVEL AS PER AS5488. VERIS CANNOT GUARANTEE THE PLAN IS WITHOUT FLAW AND EXPRESSLY DISCLAIMS ALL LIABILITY FOR ERRORS OR OMISSIONS OF ANY KIND WHATSOEVER FROM ANY LOSS, DAMAGE OR OTHER CONSEQUENCES WHICH MAY ARISE FROM ANY PERSON RELYING ON THIS PLAN. IN PARTICULAR, VERIS RECOMMENDS THAT USERS SATISFY THEMSELVES AS TO THE LOCATION OF SUBTERRANEAN FEATURES WHICH MAY OR MAY NOT BE SHOWN ON THE PLAN.</div>	<div><div>veris</div><div>JOHN HOLLAND</div></div> <div>Head Office (NSW) Suite 1, Level 5, 8 Australia Ave Olympic Park NSW 2122 PO Box 6606, Silverwater, NSW 2128 T: 1300 765 315 F: 1300 765 316 E: info.nsw@veris.com.au W: www.veris.com.au ABN 53 615 735 727</div>	CLIENT	PROJECT TITLE	<div><div>0246810</div><div>SCALE IN METERS 1: 250</div></div> <div><div>LOCATED BY: L.B.</div><div>SURVEYED BY: Y.M./A.D.</div><div>DRAFTED BY: J.V.</div><div>CHECKED BY: K.S./B.M./J.A.</div><div>APPROVED BY: D.M.</div></div>	<div><div><div>DIAL BEFORE YOU DIG</div><div>www.1100.com.au</div></div><div>THIS PLAN DOES NOT REPLACE DBYD PLANS</div></div> <div><div>JOB NUMBER</div><div>202254</div></div> <div><div>DRAWING NUMBER / ISSUE</div><div>202254-UTILS-001A</div></div>	<div>THIS PLAN MUST BE READ IN CONJUNCTION WITH SHEET 1 FOR ADDITIONAL NOTES, WARNINGS & LEGEND</div> <div><div>DATE OF SURVEY: 24/06/2020</div><div>DATE OF PLAN: 03/06/2020</div><div>HEIGHT DATUM: AHD71</div><div>CO-ORD: MGA94</div><div>DBYD JOB #: 19449303/22/34</div><div>DBYD DATE: 30/04/2020</div><div>ORIGINAL SIZE: A3</div><div>SHEET: 65 OF 75</div></div>
A	03/06/20	ORIGINAL UTILITIES PLAN	J.V.							

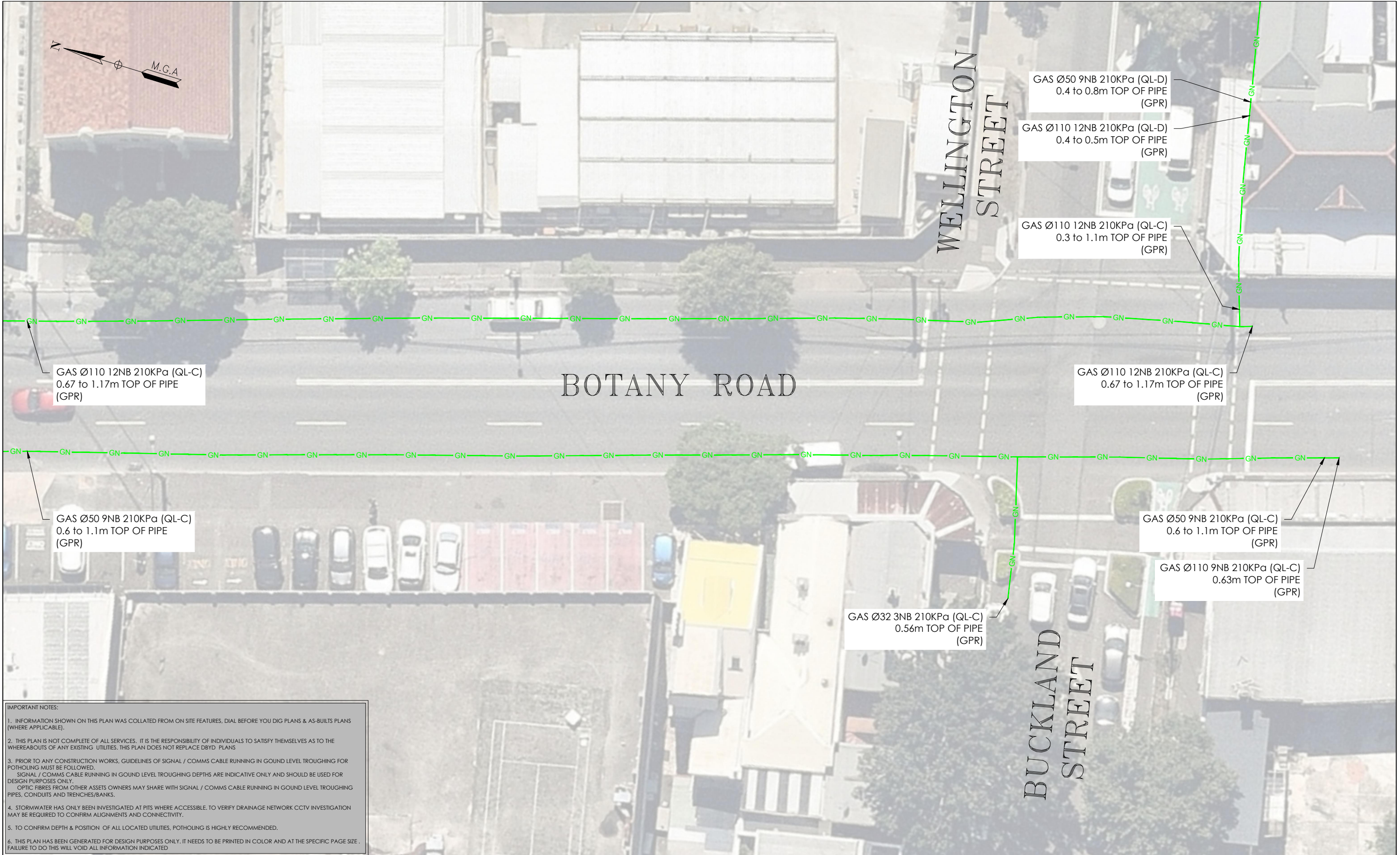

IMPORTANT NOTES:

1. INFORMATION SHOWN ON THIS PLAN WAS COLLATED FROM ON SITE FEATURES, DIAL BEFORE YOU DIG PLANS & AS-BUILTS PLANS (WHERE APPLICABLE).
2. THIS PLAN IS NOT COMPLETE OF ALL SERVICES. IT IS THE RESPONSIBILITY OF INDIVIDUALS TO SATISFY THEMSELVES AS TO THE WHEREABOUTS OF ANY EXISTING UTILITIES. THIS PLAN DOES NOT REPLACE DBYD PLANS
3. PRIOR TO ANY CONSTRUCTION WORKS, GUIDELINES OF SIGNAL / COMMS CABLE RUNNING IN GROUND LEVEL TROUGHING FOR POTHOLING MUST BE FOLLOWED.
SIGNAL / COMMS CABLE RUNNING IN GROUND LEVEL TROUGHING DEPTHS ARE INDICATIVE ONLY AND SHOULD BE USED FOR DESIGN PURPOSES ONLY.
OPTIC FIBRES FROM OTHER ASSETS OWNERS MAY SHARE WITH SIGNAL / COMMS CABLE RUNNING IN GROUND LEVEL TROUGHING PIPES, CONDUITS AND TRENCHES/BANKS.
4. STORMWATER HAS ONLY BEEN INVESTIGATED AT PITS WHERE ACCESSIBLE. TO VERIFY DRAINAGE NETWORK CCTV INVESTIGATION MAY BE REQUIRED TO CONFIRM ALIGNMENTS AND CONNECTIVITY.
5. TO CONFIRM DEPTH & POSITION OF ALL LOCATED UTILITIES, POTHOLING IS HIGHLY RECOMMENDED.
6. THIS PLAN HAS BEEN GENERATED FOR DESIGN PURPOSES ONLY. IT NEEDS TO BE PRINTED IN COLOR AND AT THE SPECIFIC PAGE SIZE . FAILURE TO DO THIS WILL VOID ALL INFORMATION INDICATED

ISSUE	DATE	AMMENDMENT	BY	<p>DISCLAIMER:</p> <p>SUBSURFACE FEATURES SHOWN IN THIS PLAN WERE LOCATED OR IDENTIFIED THROUGH A RANGE OF TECHNIQUES, AS SUCH THE ACCURACY AND ASSOCIATED INFORMATION IS LIMITED BY THE ASSOCIATED QUALITY LEVEL AS PER ASS488. VERIS CANNOT GUARANTEE THE PLAN IS WITHOUT FLAW AND EXPRESSLY DISCLAIMS ALL LIABILITY FOR ERRORS OR OMISSIONS OF ANY KIND WHATSOEVER OR FROM ANY LOSS, DAMAGE OR OTHER CONSEQUENCES WHICH MAY ARISE FROM ANY PERSON RELYING ON THIS PLAN. IN PARTICULAR, VERIS RECOMMENDS THAT USERS SATISFY THEMSELVES AS TO THE LOCATION OF SUBTERRANEAN FEATURES WHICH MAY OR MAY NOT BE SHOWN ON THE PLAN.</p>	<div><div></div><div>Head Office (NSW) Suite 1, Level 5, 8 Australia Ave Olympic Park NSW 2127 PO Box 6606, Silverwater, NSW 2128</div><div>T: 1300 765 315 F: 1300 765 316 E: info.nsw@veris.com.au W: www.veris.com.au ABN 53 615 735 727</div></div>	<p>CLIENT</p> <div><div></div><div>JOHN HOLLAND</div></div>	PROJECT TITLE	<div><div></div><div>0246810</div><div>SCALE IN METERS 1: 250</div></div>	<div><div></div><div>DIAL BEFORE YOU DIG</div><div>www.1100.com.au</div></div> <div>THIS PLAN DOES NOT REPLACE DBYD PLANS</div>	<div>JOB NUMBER 202254</div> <div>DRAWING NUMBER / ISSUE 202254-UTILS-001A</div>			
A	03/06/20	ORIGINAL UTILITIES PLAN	J.V.				WATERLOO STATION				LOCATED BY: L.B.	DATE OF SURVEY: 24/06/2020	DATE OF PLAN: 03/06/2020
							GAS				SURVEYED BY: Y.M./A.D.	HEIGHT DATUM: AHD71	CO-ORD: MGA94
								DRAFTED BY: J.V.	DBYD JOB #: 19449303/22/34	DBYD DATE: 30/04/2020			
								CHECKED BY: K.S./B.M./J.A.	ORIGINAL SIZE: A3	SHEET: 66 OF 75			
								APPROVED BY: D.M.					

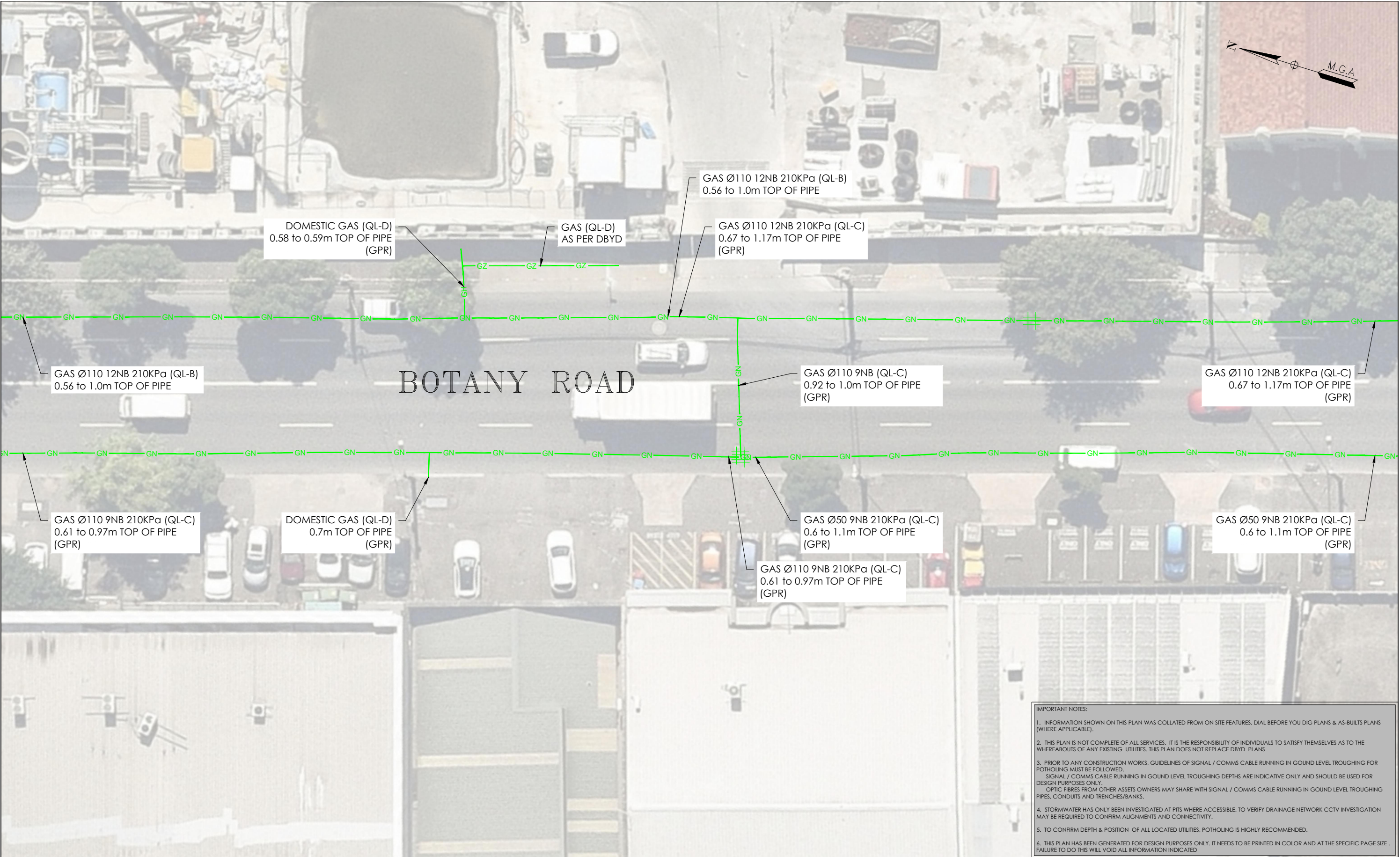

IMPORTANT NOTES:

1. INFORMATION SHOWN ON THIS PLAN WAS COLLATED FROM ON SITE FEATURES, DIAL BEFORE YOU DIG PLANS & AS-BUILT PLANS (WHERE APPLICABLE).
2. THIS PLAN IS NOT COMPLETE OF ALL SERVICES. IT IS THE RESPONSIBILITY OF INDIVIDUALS TO SATISFY THEMSELVES AS TO THE WHEREABOUTS OF ANY EXISTING UTILITIES. THIS PLAN DOES NOT REPLACE DBYD PLANS
3. PRIOR TO ANY CONSTRUCTION WORKS, GUIDELINES OF SIGNAL / COMMS CABLE RUNNING IN GROUND LEVEL TROUGHING FOR POTHOLING MUST BE FOLLOWED.
SIGNAL / COMMS CABLE RUNNING IN GROUND LEVEL TROUGHING DEPTHS ARE INDICATIVE ONLY AND SHOULD BE USED FOR DESIGN PURPOSES ONLY.
OPTIC FIBRES FROM OTHER ASSETS OWNERS MAY SHARE WITH SIGNAL / COMMS CABLE RUNNING IN GROUND LEVEL TROUGHING PIPES, CONDUITS AND TRENCHES/BANKS.
4. STORMWATER HAS ONLY BEEN INVESTIGATED AT PITS WHERE ACCESSIBLE. TO VERIFY DRAINAGE NETWORK CCTV INVESTIGATION MAY BE REQUIRED TO CONFIRM ALIGNMENTS AND CONNECTIVITY.
5. TO CONFIRM DEPTH & POSITION OF ALL LOCATED UTILITIES, POTHOLING IS HIGHLY RECOMMENDED.
6. THIS PLAN HAS BEEN GENERATED FOR DESIGN PURPOSES ONLY. IT NEEDS TO BE PRINTED IN COLOR AND AT THE SPECIFIC PAGE SIZE . FAILURE TO DO THIS WILL VOID ALL INFORMATION INDICATED

ISSUE	DATE	AMMENDMENT	BY
A	03/06/20	ORIGINAL UTILITIES PLAN	J.V.

DISCLAIMER:

SUBSURFACE FEATURES SHOWN IN THIS PLAN WERE LOCATED OR IDENTIFIED THROUGH A RANGE OF TECHNIQUES, AS SUCH THE ACCURACY AND ASSOCIATED INFORMATION IS LIMITED BY THE ASSOCIATED QUALITY LEVEL AS PER ASS488. VERIS CANNOT GUARANTEE THE PLAN IS WITHOUT FLAW AND EXPRESSLY DISCLAIMS ALL LIABILITY FOR ERRORS OR OMISSIONS OF ANY KIND WHATSOEVER OR FROM ANY LOSS, DAMAGE OR OTHER CONSEQUENCES WHICH MAY ARISE FROM ANY PERSON RELYING ON THIS PLAN. IN PARTICULAR, VERIS RECOMMENDS THAT USERS SATISFY THEMSELVES AS TO THE LOCATION OF SUBTERRANEAN FEATURES WHICH MAY OR MAY NOT BE SHOWN ON THE PLAN.



Head Office (NSW)
Suite 1, Level 5, 8 Australia Ave
Olympic Park NSW 2127
PO Box 6606, Silverwater, NSW 2128

T: 1300 765 315
F: 1300 765 316
E: info.nsw@veris.com.au
W: www.veris.com.au
ABN 53 615 735 727

CLIENT

**JOHN
HOLLAND**

PROJECT TITLE

WATERLOO STATION
GAS

DRAWING TITLE

SUB-SURFACE UTILITY PLAN

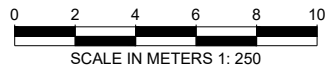

LOCATED BY:	L.B.
SURVEYED BY:	Y.M./A.D.
DRAFTED BY:	J.V.
CHECKED BY:	K.S./B.M./J.A.
APPROVED BY:	D.M.



**THIS PLAN DOES
NOT REPLACE
DBYD PLANS**

JOB NUMBER
202254

THIS PLAN MUST BE READ IN CONJUNCTION WITH SHEET 1 FOR ADDITIONAL NOTES, WARNINGS & LEGEND

DATE OF SURVEY: 24/06/2020	DATE OF PLAN: 03/06/2020
HEIGHT DATUM: AHD71	CO-ORD: MGA94
DBYD JOB #: 19449303/22/34	DBYD DATE: 30/04/2020
ORIGINAL SIZE: A3	SHEET: 67 OF 75

DRAWING NUMBER / ISSUE
202254-UTILS-001A

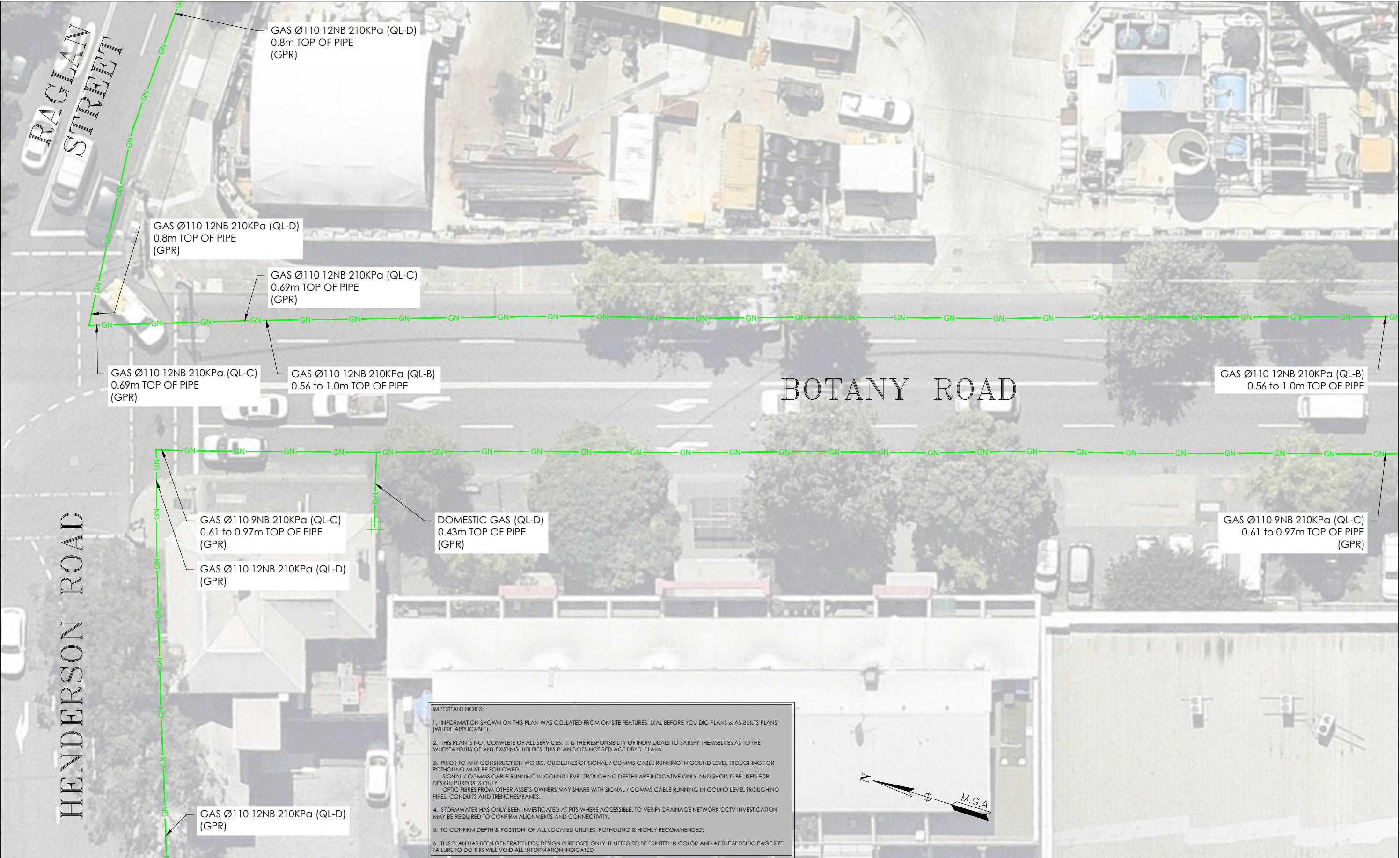

ISSUE	DATE	AMMENDMENT	BY	DISCLAIMER:		CLIENT	PROJECT TITLE				
A	03/06/20	ORIGINAL UTILITIES PLAN	J.V.	SUBSURFACE FEATURES SHOWN IN THIS PLAN WERE LOCATED OR IDENTIFIED THROUGH A RANGE OF TECHNIQUES, AS SUCH THE ACCURACY AND ASSOCIATED INFORMATION IS LIMITED BY THE ASSOCIATED QUALITY LEVEL AS PER ASS488. VERIS CANNOT GUARANTEE THE PLAN IS WITHOUT FLAW AND EXPRESSLY DISCLAIMS ALL LIABILITY FOR ERRORS OR OMISSIONS OF ANY KIND WHATSOEVER OR FROM ANY LOSS, DAMAGE OR OTHER CONSEQUENCES WHICH MAY ARISE FROM ANY PERSON RELYING ON THIS PLAN. IN PARTICULAR, VERIS RECOMMENDS THAT USERS SATISFY THEMSELVES AS TO THE LOCATION OF SUBTERRANEAN FEATURES WHICH MAY OR MAY NOT BE SHOWN ON THE PLAN.	<div><div></div><div>veris</div></div> <div>Head Office (NSW) Suite 1, Level 5, 8 Australia Ave Olympic Park NSW 2127 PO Box 6606, Silverwater, NSW 2128 T: 1300 765 315 F: 1300 765 316 E: info.nsw@veris.com.au W: www.veris.com.au ABN 53 615 735 727</div>	JOHN HOLLAND	WATERLOO STATION GAS	0 2 4 6 8 10 SCALE IN METERS 1: 250	<div><div></div><div>DIAL BEFORE YOU DIG</div><div>www.1100.com.au</div></div> <div>THIS PLAN DOES NOT REPLACE DBYD PLANS</div>	DATE OF SURVEY: 24/06/2020 HEIGHT DATUM: AHD71 DBYD JOB #: 19449303/22/34 ORIGINAL SIZE: A3	DATE OF PLAN: 03/06/2020 CO-ORD: MGA94 DBYD DATE: 30/04/2020 SHEET: 68 OF 75
							DRAWING TITLE SUB-SURFACE UTILITY PLAN	LOCATED BY: L.B. SURVEYED BY: Y.M./A.D. DRAFTED BY: J.V. CHECKED BY: K.S./B.M./J.A. APPROVED BY: D.M.	JOB NUMBER 202254	DRAWING NUMBER / ISSUE 202254-UTILS-001A	

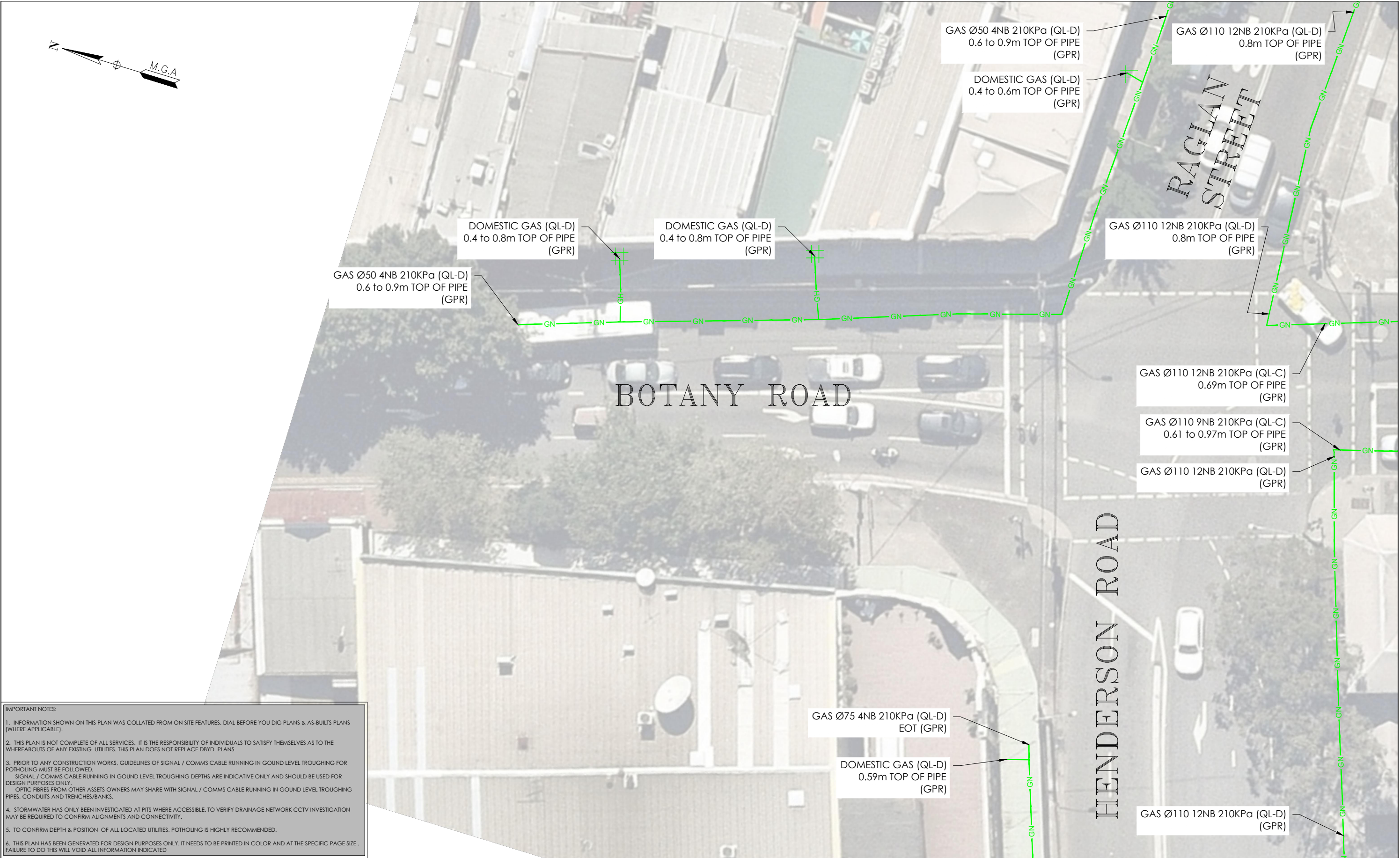

IMPORTANT NOTES:

1. INFORMATION SHOWN ON THIS PLAN WAS COLLATED FROM ON SITE FEATURES, DIAL BEFORE YOU DIG PLANS & AS-BUILTS PLANS (WHERE APPLICABLE).
2. THIS PLAN IS NOT COMPLETE OF ALL SERVICES, IT IS THE RESPONSIBILITY OF INDIVIDUALS TO SATISFY THEMSELVES AS TO THE WHEREABOUTS OF ANY EXISTING UTILITIES, THIS PLAN DOES NOT REPLACE DBYD PLANS
3. PRIOR TO ANY CONSTRUCTION WORKS, GUIDELINES OF SIGNAL / COMMS CABLE RUNNING IN GROUND LEVEL TROUGHING FOR POTHOLING MUST BE FOLLOWED.
SIGNAL / COMMS CABLE RUNNING IN GROUND LEVEL TROUGHING DEPTHS ARE INDICATIVE ONLY AND SHOULD BE USED FOR DESIGN PURPOSES ONLY.
OPTIC FIBRES FROM OTHER ASSETS OWNERS MAY SHARE WITH SIGNAL / COMMS CABLE RUNNING IN GROUND LEVEL TROUGHING PIPES, CONDUITS AND TRENCHES/BANKS.
4. STORMWATER HAS ONLY BEEN INVESTIGATED AT PITS WHERE ACCESSIBLE, TO VERIFY DRAINAGE NETWORK CCTV INVESTIGATION MAY BE REQUIRED TO CONFIRM ALIGNMENTS AND CONNECTIVITY.
5. TO CONFIRM DEPTH & POSITION OF ALL LOCATED UTILITIES, POTHOLING IS HIGHLY RECOMMENDED.
6. THIS PLAN HAS BEEN GENERATED FOR DESIGN PURPOSES ONLY, IT NEEDS TO BE PRINTED IN COLOR AND AT THE SPECIFIC PAGE SIZE . FAILURE TO DO THIS WILL VOID ALL INFORMATION INDICATED

ISSUE	DATE	AMMENDMENT	BY	DISCLAIMER:
A	03/06/20	ORIGINAL UTILITIES PLAN	J.V.	SUBSURFACE FEATURES SHOWN IN THIS PLAN WERE LOCATED OR IDENTIFIED THROUGH A RANGE OF TECHNIQUES, AS SUCH THE ACCURACY AND ASSOCIATED INFORMATION IS LIMITED BY THE ASSOCIATED QUALITY LEVEL AS PER AS5488. VERIS CANNOT GUARANTEE THE PLAN IS WITHOUT FLAW AND EXPRESSLY DISCLAIMS ALL LIABILITY FOR ERRORS OR OMISSIONS OF ANY KIND WHATSOEVER OR FROM ANY LOSS, DAMAGE OR OTHER CONSEQUENCES WHICH MAY ARISE FROM ANY PERSON RELYING ON THIS PLAN, IN PARTICULAR, VERIS RECOMMENDS THAT USERS SATISFY THEMSELVES AS TO THE LOCATION OF SUBTERRANEAN FEATURES WHICH MAY OR MAY NOT BE SHOWN ON THE PLAN.



Head Office (NSW)
Suite 1, Level 5, 8 Australia Ave
Olympic Park NSW 2127
PO Box 6606, Silverwater, NSW 2128

T: 1300 765 315
F: 1300 765 316
E: info.nsw@veris.com.au
W: www.veris.com.au
ABN 53 615 735 727



PROJECT TITLE	WATERLOO STATION
GAS	
DRAWING TITLE	SUB-SURFACE UTILITY PLAN

0 2 4 6 8 10
SCALE IN METERS 1: 250
LOCATED BY: L.B.
SURVEYED BY: Y.M./A.D.
DRAFTED BY: J.V.
CHECKED BY: K.S./B.M./J.A.
APPROVED BY: D.M.

THIS PLAN DOES NOT REPLACE DBYD PLANS

JOB NUMBER
202254

THIS PLAN MUST BE READ IN CONJUNCTION WITH SHEET 1 FOR ADDITIONAL NOTES, WARNINGS & LEGEND	
DATE OF SURVEY: 24/06/2020	DATE OF PLAN: 03/06/2020
HEIGHT DATUM: AHD71	CO-ORD: MGA94
DBYD JOB #: 19449303/22/34	DBYD DATE: 30/04/2020
ORIGINAL SIZE: A3	SHEET: 69 OF 75
DRAWING NUMBER / ISSUE 202254-UTILS-001A	

ADJOINS SHEET 68

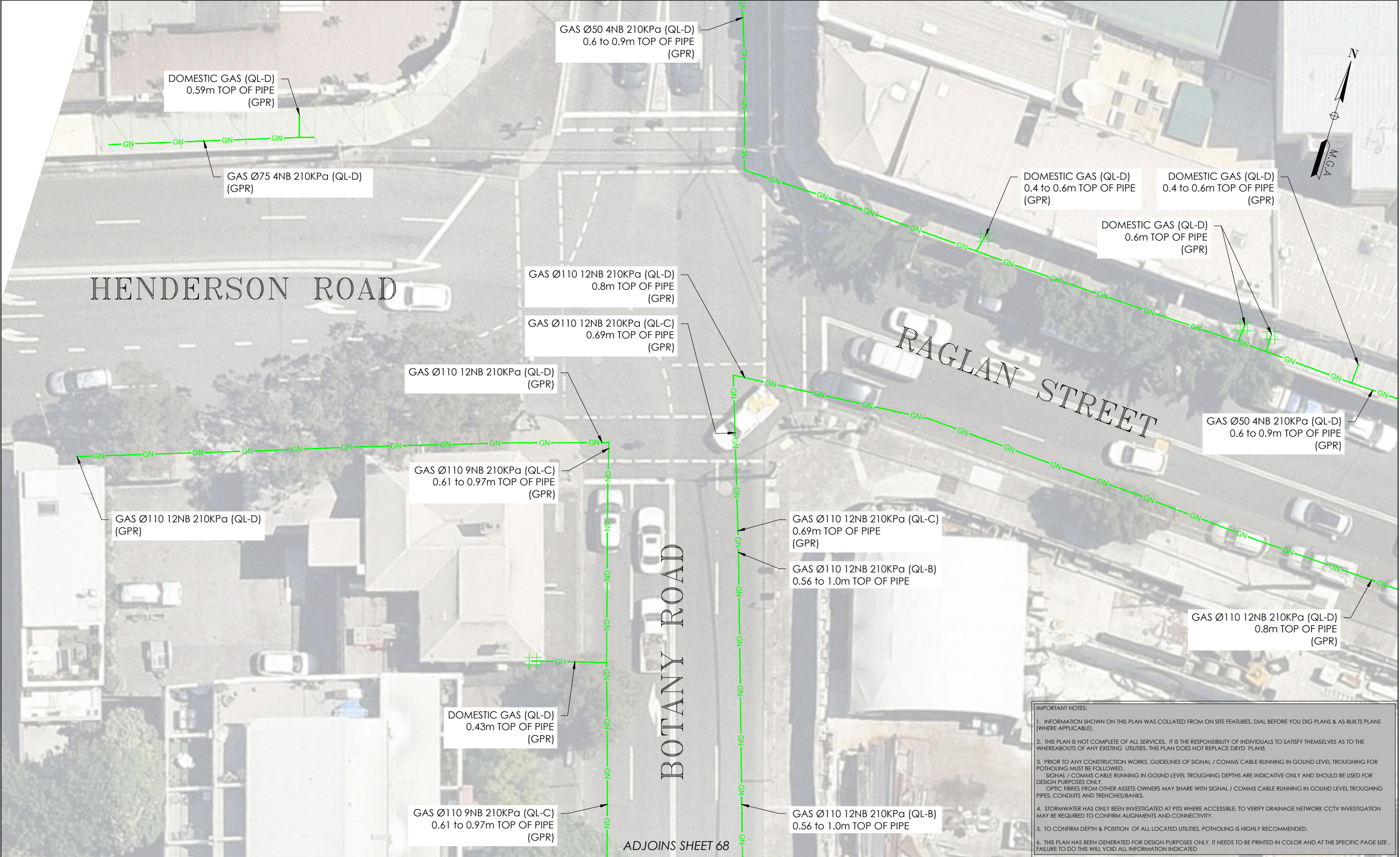

IMPORTANT NOTES:

1. INFORMATION SHOWN ON THIS PLAN WAS COLLATED FROM ON SITE FEATURES, DIAL BEFORE YOU DIG PLANS & AS-BUILT PLANS (WHERE APPLICABLE).
2. THIS PLAN IS NOT COMPLETE OF ALL SERVICES. IT IS THE RESPONSIBILITY OF INDIVIDUALS TO SATISFY THEMSELVES AS TO THE WHEREABOUTS OF ANY EXISTING UTILITIES. THIS PLAN DOES NOT REPLACE DBYD PLANS
3. PRIOR TO ANY CONSTRUCTION WORKS, GUIDELINES OF SIGNAL / COMMS CABLE RUNNING IN GROUND LEVEL TROUGHING FOR POTHOLING MUST BE FOLLOWED.
SIGNAL / COMMS CABLE RUNNING IN GROUND LEVEL TROUGHING DEPTHS ARE INDICATIVE ONLY AND SHOULD BE USED FOR DESIGN PURPOSES ONLY.
OPTIC FIBRES FROM OTHER ASSETS OWNERS MAY SHARE WITH SIGNAL / COMMS CABLE RUNNING IN GROUND LEVEL TROUGHING PIPES, CONDUITS AND TRENCHES/BANKS.
4. STORMWATER HAS ONLY BEEN INVESTIGATED AT PITS WHERE ACCESSIBLE. TO VERIFY DRAINAGE NETWORK CCTV INVESTIGATION MAY BE REQUIRED TO CONFIRM ALIGNMENTS AND CONNECTIVITY.
5. TO CONFIRM DEPTH & POSITION OF ALL LOCATED UTILITIES, POTHOLING IS HIGHLY RECOMMENDED.
6. THIS PLAN HAS BEEN GENERATED FOR DESIGN PURPOSES ONLY. IT NEEDS TO BE PRINTED IN COLOR AND AT THE SPECIFIC PAGE SIZE. FAILURE TO DO THIS WILL VOID ALL INFORMATION INDICATED

ISSUE	DATE	AMMENDMENT	BY
A	03/06/20	ORIGINAL UTILITIES PLAN	J.V.

DISCLAIMER:

SUBSURFACE FEATURES SHOWN IN THIS PLAN WERE LOCATED OR IDENTIFIED THROUGH A RANGE OF TECHNIQUES, AS SUCH THE ACCURACY AND ASSOCIATED INFORMATION IS LIMITED BY THE ASSOCIATED QUALITY LEVEL AS PER ASS488. VERIS CANNOT GUARANTEE THE PLAN IS WITHOUT FLAW AND EXPRESSLY DISCLAIMS ALL LIABILITY FOR ERRORS OR OMISSIONS OF ANY KIND WHATSOEVER OR FROM ANY LOSS, DAMAGE OR OTHER CONSEQUENCES WHICH MAY ARISE FROM ANY PERSON RELYING ON THIS PLAN, IN PARTICULAR, VERIS RECOMMENDS THAT USERS SATISFY THEMSELVES AS TO THE LOCATION OF SUBTERRANEAN FEATURES WHICH MAY OR MAY NOT BE SHOWN ON THE PLAN.



Head Office (NSW)
Suite 1, Level 5, 8 Australia Ave
Olympic Park NSW 2127
PO Box 6606, Silverwater, NSW 2128

T: 1300 765 315
F: 1300 765 316
E: info.nsw@veris.com.au
W: www.veris.com.au
ABN 53 615 735 727

CLIENT

JOHN HOLLAND

PROJECT TITLE

WATERLOO STATION
GAS

DRAWING TITLE

SUB-SURFACE UTILITY PLAN



LOCATED BY:	L.B.
SURVEYED BY:	Y.M./A.D.
DRAFTED BY:	J.V.
CHECKED BY:	K.S./B.M./J.A.
APPROVED BY:	D.M.



THIS PLAN DOES NOT REPLACE DBYD PLANS

JOB NUMBER
202254

THIS PLAN MUST BE READ IN CONJUNCTION WITH SHEET 1 FOR ADDITIONAL NOTES, WARNINGS & LEGEND

DATE OF SURVEY: 24/06/2020	DATE OF PLAN: 03/06/2020
HEIGHT DATUM: AHD71	CO-ORD: MGA94
DBYD JOB #: 19449303/22/34	DBYD DATE: 30/04/2020
ORIGINAL SIZE: A3	SHEET: 70 OF 75

DRAWING NUMBER / ISSUE
202254-UTILS-001A

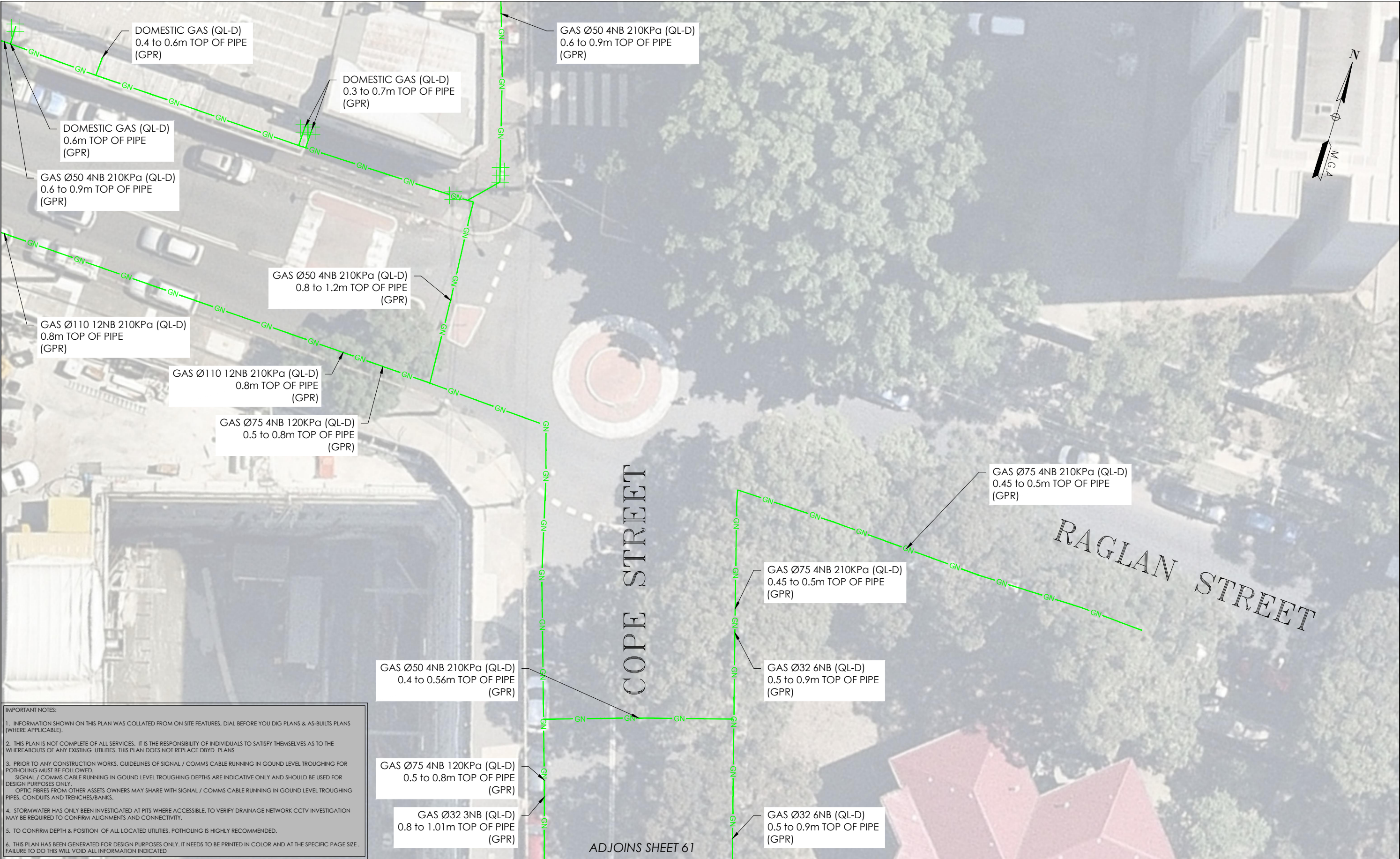

IMPORTANT NOTES:

1. INFORMATION SHOWN ON THIS PLAN WAS COLLATED FROM ON SITE FEATURES, DIAL BEFORE YOU DIG PLANS & AS-BUILTS PLANS (WHERE APPLICABLE).

2. THIS PLAN IS NOT COMPLETE OF ALL SERVICES, IT IS THE RESPONSIBILITY OF INDIVIDUALS TO SATISFY THEMSELVES AS TO THE WHEREABOUTS OF ANY EXISTING UTILITIES. THIS PLAN DOES NOT REPLACE DBYD PLANS

3. PRIOR TO ANY CONSTRUCTION WORKS, GUIDELINES OF SIGNAL / COMMS CABLE RUNNING IN GROUND LEVEL TROUGHING FOR POTHOLING MUST BE FOLLOWED.
SIGNAL / COMMS CABLE RUNNING IN GROUND LEVEL TROUGHING DEPTHS ARE INDICATIVE ONLY AND SHOULD BE USED FOR DESIGN PURPOSES ONLY.
OPTIC FIBRES FROM OTHER ASSETS OWNERS MAY SHARE WITH SIGNAL / COMMS CABLE RUNNING IN GROUND LEVEL TROUGHING PIPES, CONDUITS AND TRENCHES/BANKS.

4. STORMWATER HAS ONLY BEEN INVESTIGATED AT PITS WHERE ACCESSIBLE, TO VERIFY DRAINAGE NETWORK CCTV INVESTIGATION MAY BE REQUIRED TO CONFIRM ALIGNMENTS AND CONNECTIVITY.

5. TO CONFIRM DEPTH & POSITION OF ALL LOCATED UTILITIES, POTHOLING IS HIGHLY RECOMMENDED.

6. THIS PLAN HAS BEEN GENERATED FOR DESIGN PURPOSES ONLY. IT NEEDS TO BE PRINTED IN COLOR AND AT THE SPECIFIC PAGE SIZE . FAILURE TO DO THIS WILL VOID ALL INFORMATION INDICATED

ISSUE	DATE	AMMENDMENT	BY
A	03/06/20	ORIGINAL UTILITIES PLAN	J.V.

DISCLAIMER:

SUBSURFACE FEATURES SHOWN IN THIS PLAN WERE LOCATED OR IDENTIFIED THROUGH A RANGE OF TECHNIQUES, AS SUCH THE ACCURACY AND ASSOCIATED INFORMATION IS LIMITED BY THE ASSOCIATED QUALITY LEVEL AS PER ASS488. VERIS CANNOT GUARANTEE THE PLAN IS WITHOUT FLAW AND EXPRESSLY DISCLAIMS ALL LIABILITY FOR ERRORS OR OMISSIONS OF ANY KIND WHATSOEVER OR FROM ANY LOSS, DAMAGE OR OTHER CONSEQUENCES WHICH MAY ARISE FROM ANY PERSON RELYING ON THIS PLAN, IN PARTICULAR, VERIS RECOMMENDS THAT USERS SATISFY THEMSELVES AS TO THE LOCATION OF SUBTERRANEAN FEATURES WHICH MAY OR MAY NOT BE SHOWN ON THE PLAN.



Head Office (NSW)
Suite 1, Level 5, 8 Australia Ave
Olympic Park NSW 2127
PO Box 6606, Silverwater, NSW 2128

T: 1300 765 315
F: 1300 765 316
E: info.nsw@veris.com.au
W: www.veris.com.au
ABN 53 615 735 727

CLIENT

JOHN HOLLAND

PROJECT TITLE
WATERLOO STATION
GAS
DRAWING TITLE
SUB-SURFACE UTILITY PLAN

020406810
SCALE IN METERS 1: 250
LOCATED BY: L.B.
SURVEYED BY: Y.M./A.D.
DRAFTED BY: J.V.
CHECKED BY: K.S./B.M./J.A.
APPROVED BY: D.M.



THIS PLAN DOES NOT REPLACE DBYD PLANS

JOB NUMBER
202254

THIS PLAN MUST BE READ IN CONJUNCTION WITH SHEET 1 FOR ADDITIONAL NOTES, WARNINGS & LEGEND			
DATE OF SURVEY: 24/06/2020	DATE OF PLAN: 03/06/2020	HEIGHT DATUM: AHD71	CO-ORD: MGA94
DBYD JOB #: 19449303/22/34	DBYD DATE: 30/04/2020	ORIGINAL SIZE: A3	SHEET: 71 OF 75
DRAWING NUMBER / ISSUE 202254-UTILS-001A			



IMPORTANT NOTES:

1. INFORMATION SHOWN ON THIS PLAN WAS COLLATED FROM ON SITE FEATURES, DIAL BEFORE YOU DIG PLANS & AS-BUILTS PLANS (WHERE APPLICABLE).

2. THIS PLAN IS NOT COMPLETE OF ALL SERVICES, IT IS THE RESPONSIBILITY OF INDIVIDUALS TO SATISFY THEMSELVES AS TO THE WHEREABOUTS OF ANY EXISTING UTILITIES, THIS PLAN DOES NOT REPLACE DBYD PLANS

3. PRIOR TO ANY CONSTRUCTION WORKS, GUIDELINES OF SIGNAL / COMMS CABLE RUNNING IN GOUND LEVEL TROUGHING FOR POTHOLING MUST BE FOLLOWED.
SIGNAL / COMMS CABLE RUNNING IN GOUND LEVEL TROUGHING DEPTHS ARE INDICATIVE ONLY AND SHOULD BE USED FOR DESIGN PURPOSES ONLY.
OPTIC FIBRES FROM OTHER ASSETS OWNERS MAY SHARE WITH SIGNAL / COMMS CABLE RUNNING IN GOUND LEVEL TROUGHING PIPES, CONDUITS AND TRENCHES/BANKS.

4. STORMWATER HAS ONLY BEEN INVESTIGATED AT PITS WHERE ACCESSIBLE, TO VERIFY DRAINAGE NETWORK CCTV INVESTIGATION MAY BE REQUIRED TO CONFIRM ALIGNMENTS AND CONNECTIVITY.

5. TO CONFIRM DEPTH & POSITION OF ALL LOCATED UTILITIES, POTHOLING IS HIGHLY RECOMMENDED.



6. THIS PLAN HAS BEEN GENERATED FOR DESIGN PURPOSES ONLY, IT NEEDS TO BE PRINTED IN COLOR AND AT THE SPECIFIC PAGE SIZE . FAILURE TO DO THIS WILL VOID ALL INFORMATION INDICATED

ISSUE	DATE	AMMENDMENT	BY	<div>DISCLAIMER:</div> <div><div>veris</div><div>Head Office (NSW) Suite 1, Level 5, 8 Australia Ave Olympic Park NSW 2127 PO Box 6606, Silverwater, NSW 2128 T: 1300 765 315 F: 1300 765 316 E: info.nsw@veris.com.au W: www.veris.com.au ABN 53 615 735 727</div></div>	CLIENT	PROJECT TITLE		<div>0246810</div> <div>SCALE IN METERS 1: 250</div>	<div><div><div><div></div><div>DIAL BEFORE YOU DIG</div><div>www.100.com.au</div></div></div><div><div>THIS PLAN DOES NOT REPLACE DBYD PLANS</div><div>JOB NUMBER 202254</div></div></div>	THIS PLAN MUST BE READ IN CONJUNCTION WITH SHEET 1 FOR ADDITIONAL NOTES, WARNINGS & LEGEND	
A	03/06/20	ORIGINAL UTILITIES PLAN	J.V.			WATERLOO STATION				DATE OF SURVEY: 24/06/2020	DATE OF PLAN: 03/06/2020
						TRAM TRACKS				HEIGHT DATUM: AHD71	CO-ORD: MGA94
						DRAWING TITLE				DBYD JOB #: 19449303/22/34	DBYD DATE: 30/04/2020
						SUB-SURFACE UTILITY PLAN				ORIGINAL SIZE: A3	SHEET: 72 OF 75
										DRAWING NUMBER / ISSUE	
										202254-UTILS-001A	

ADJOINS SHEET 74

ADJOINS SHEET 72



ISSUE	DATE	AMMENDMENT	BY	<p>DISCLAIMER:</p> <p>SUBSURFACE FEATURES SHOWN IN THIS PLAN WERE LOCATED OR IDENTIFIED THROUGH A RANGE OF TECHNIQUES, AS SUCH THE ACCURACY AND ASSOCIATED INFORMATION IS LIMITED BY THE ASSOCIATED QUALITY LEVEL AS PER AS5488. VERIS CANNOT GUARANTEE THE PLAN IS WITHOUT FLAW AND EXPRESSLY DISCLAIMS ALL LIABILITY FOR ERRORS OR OMISSIONS OF ANY KIND WHATSOEVER OR FROM ANY LOSS, DAMAGE OR OTHER CONSEQUENCES WHICH MAY ARISE FROM ANY PERSON RELYING ON THIS PLAN. IN PARTICULAR, VERIS RECOMMENDS THAT USERS SATISFY THEMSELVES AS TO THE LOCATION OF SUBTERRANEAN FEATURES WHICH MAY OR MAY NOT BE SHOWN ON THE PLAN.</p>	 <p>Head Office (NSW) Suite 1, Level 5, 8 Australia Ave Olympic Park NSW 2127 PO Box 6606, Silverwater, NSW 2128</p> <p>T: 1300 765 315 F: 1300 765 316 E: info.nsw@veris.com.au W: www.veris.com.au ABN 53 615 735 727</p>	<p>CLIENT</p>	<p>PROJECT TITLE</p> <p>WATERLOO STATION</p> <p>TRAM TRACKS</p> <p>DRAWING TITLE</p> <p>SUB-SURFACE UTILITY PLAN</p>	 <p>SCALE IN METERS 1: 250</p> <p>LOCATED BY: L.B.</p> <p>SURVEYED BY: Y.M./A.D.</p> <p>DRAFTED BY: J.V.</p> <p>CHECKED BY: K.S./B.M./J.A.</p> <p>APPROVED BY: D.M.</p>	 <p>THIS PLAN DOES NOT REPLACE DBYD PLANS</p> <p>JOB NUMBER 202254</p>	<p>THIS PLAN MUST BE READ IN CONJUNCTION WITH SHEET 1 FOR ADDITIONAL NOTES, WARNINGS & LEGEND</p> <p>DATE OF SURVEY: 24/06/2020 DATE OF PLAN: 03/06/2020</p> <p>HEIGHT DATUM: AHD71 CO-ORD: MGA94</p> <p>DBYD JOB #: 19449303/22/34 DBYD DATE: 30/04/2020</p> <p>ORIGINAL SIZE: A3 SHEET: 73 OF 75</p> <p>DRAWING NUMBER / ISSUE 202254-UTILS-001A</p>
A	03/06/20	ORIGINAL UTILITIES PLAN	J.V.							

ADJOINS SHEET 75

RAGLAN
STREET

RAIL (QL-B)
0.1m TOP OF RAIL

RAIL (QL-B)
0.1m TOP OF RAIL

BOTANY ROAD

HENNINGSON ROAD

ADJOINS SHEET 73

IMPORTANT NOTES:

1. INFORMATION SHOWN ON THIS PLAN WAS COLLATED FROM ON SITE FEATURES, DIAL BEFORE YOU DIG PLANS & AS-BUILTS PLANS (WHERE APPLICABLE).
2. THIS PLAN IS NOT COMPLETE OF ALL SERVICES. IT IS THE RESPONSIBILITY OF INDIVIDUALS TO SATISFY THEMSELVES AS TO THE WHEREABOUTS OF ANY EXISTING UTILITIES. THIS PLAN DOES NOT REPLACE DBYD PLANS
3. PRIOR TO ANY CONSTRUCTION WORKS, GUIDELINES OF SIGNAL / COMMS CABLE RUNNING IN GROUND LEVEL TROUGHING FOR POTHOLING MUST BE FOLLOWED.
SIGNAL / COMMS CABLE RUNNING IN GROUND LEVEL TROUGHING DEPTHS ARE INDICATIVE ONLY AND SHOULD BE USED FOR DESIGN PURPOSES ONLY.
OPTIC FIBRES FROM OTHER ASSETS OWNERS MAY SHARE WITH SIGNAL / COMMS CABLE RUNNING IN GROUND LEVEL TROUGHING PIPES, CONDUITS AND TRENCHES/BANKS.
4. STORMWATER HAS ONLY BEEN INVESTIGATED AT PITS WHERE ACCESSIBLE. TO VERIFY DRAINAGE NETWORK CCTV INVESTIGATION MAY BE REQUIRED TO CONFIRM ALIGNMENTS AND CONNECTIVITY.
5. TO CONFIRM DEPTH & POSITION OF ALL LOCATED UTILITIES, POTHOLING IS HIGHLY RECOMMENDED.
6. THIS PLAN HAS BEEN GENERATED FOR DESIGN PURPOSES ONLY. IT NEEDS TO BE PRINTED IN COLOR AND AT THE SPECIFIC PAGE SIZE. FAILURE TO DO THIS WILL VOID ALL INFORMATION INDICATED

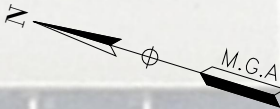

ISSUE	DATE	AMMENDMENT	BY	<p>DISCLAIMER:</p> <p>SUBSURFACE FEATURES SHOWN IN THIS PLAN WERE LOCATED OR IDENTIFIED THROUGH A RANGE OF TECHNIQUES, AS SUCH THE ACCURACY AND ASSOCIATED INFORMATION IS LIMITED BY THE ASSOCIATED QUALITY LEVEL AS PER AS5488. VERIS CANNOT GUARANTEE THE PLAN IS WITHOUT FLAW AND EXPRESSLY DISCLAIMS ALL LIABILITY FOR ERRORS OR OMISSIONS OF ANY KIND WHATSOEVER OR FROM ANY LOSS, DAMAGE OR OTHER CONSEQUENCES WHICH MAY ARISE FROM ANY PERSON RELYING ON THIS PLAN. IN PARTICULAR, VERIS RECOMMENDS THAT USERS SATISFY THEMSELVES AS TO THE LOCATION OF SUBTERRANEAN FEATURES WHICH MAY OR MAY NOT BE SHOWN ON THE PLAN.</p>	<div><div></div><div>veris</div></div> <p>Head Office (NSW) Suite 1, Level 5, 8 Australia Ave Olympic Park NSW 2127 PO Box 6606, Silverwater, NSW 2128</p> <p>T: 1300 765 315 F: 1300 765 316 E: info.nsw@veris.com.au W: www.veris.com.au ABN 53 615 735 727</p>	<p>CLIENT</p> <div><div></div><div>JOHN HOLLAND</div></div>	<p>PROJECT TITLE</p> <p>WATERLOO STATION</p> <p>TRAM TRACKS</p> <p>DRAWING TITLE</p> <p>SUB-SURFACE UTILITY PLAN</p>	<div><div><div>0246810</div><div>SCALE IN METERS 1: 250</div></div><div><div>LOCATED BY: L.B.</div><div>SURVEYED BY: Y.M./A.D.</div><div>DRAFTED BY: J.V.</div><div>CHECKED BY: K.S./B.M./J.A.</div><div>APPROVED BY: D.M.</div></div></div>	<div><div><div><div><div><div></div><div>DIAL BEFORE YOU DIG</div><div>www.1100.com.au</div></div></div><div>THIS PLAN DOES NOT REPLACE DBYD PLANS</div></div><div><div>JOB NUMBER</div><div>202254</div></div></div><div><div>THIS PLAN MUST BE READ IN CONJUNCTION WITH SHEET 1 FOR ADDITIONAL NOTES, WARNINGS & LEGEND</div><table><tr><td>DATE OF SURVEY: 24/06/2020</td><td>DATE OF PLAN: 03/06/2020</td></tr><tr><td>HEIGHT DATUM: AHD71</td><td>CO-ORD: MGA94</td></tr><tr><td>DBYD JOB#: 19449303/22/34</td><td>DBYD DATE: 30/04/2020</td></tr><tr><td>ORIGINAL SIZE: A3</td><td>SHEET: 74 OF 75</td></tr></table><div><div>DRAWING NUMBER / ISSUE</div><div>202254-UTILS-001A</div></div></div></div>	DATE OF SURVEY: 24/06/2020	DATE OF PLAN: 03/06/2020	HEIGHT DATUM: AHD71	CO-ORD: MGA94	DBYD JOB#: 19449303/22/34	DBYD DATE: 30/04/2020	ORIGINAL SIZE: A3	SHEET: 74 OF 75
DATE OF SURVEY: 24/06/2020	DATE OF PLAN: 03/06/2020																
HEIGHT DATUM: AHD71	CO-ORD: MGA94																
DBYD JOB#: 19449303/22/34	DBYD DATE: 30/04/2020																
ORIGINAL SIZE: A3	SHEET: 74 OF 75																
A	03/06/20	ORIGINAL UTILITIES PLAN	J.V.														

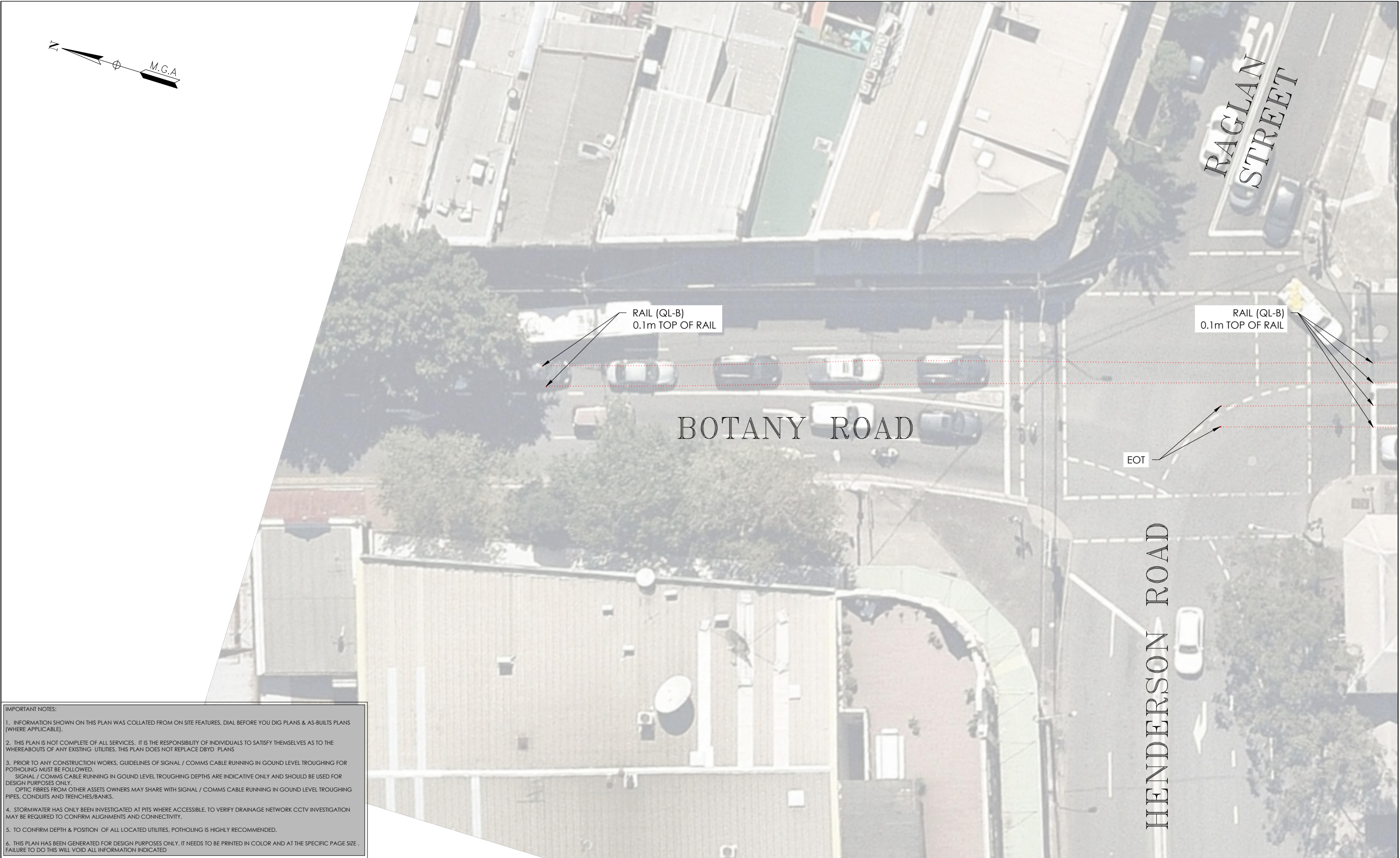

ADJOINS SHEET 74

- IMPORTANT NOTES:
1. INFORMATION SHOWN ON THIS PLAN WAS COLLATED FROM ON SITE FEATURES, DIAL BEFORE YOU DIG PLANS & AS-BUILTS PLANS (WHERE APPLICABLE).
 2. THIS PLAN IS NOT COMPLETE OF ALL SERVICES, IT IS THE RESPONSIBILITY OF INDIVIDUALS TO SATISFY THEMSELVES AS TO THE WHEREABOUTS OF ANY EXISTING UTILITIES, THIS PLAN DOES NOT REPLACE DBYD PLANS
 3. PRIOR TO ANY CONSTRUCTION WORKS, GUIDELINES OF SIGNAL / COMMS CABLE RUNNING IN GOUND LEVEL TROUGHING FOR POTHOLING MUST BE FOLLOWED.
SIGNAL / COMMS CABLE RUNNING IN GOUND LEVEL TROUGHING DEPTHS ARE INDICATIVE ONLY AND SHOULD BE USED FOR DESIGN PURPOSES ONLY.
OPTIC FIBRES FROM OTHER ASSETS OWNERS MAY SHARE WITH SIGNAL / COMMS CABLE RUNNING IN GOUND LEVEL TROUGHING PIPES, CONDUITS AND TRENCHES/BANKS.
 4. STORMWATER HAS ONLY BEEN INVESTIGATED AT PITS WHERE ACCESSIBLE, TO VERIFY DRAINAGE NETWORK CCTV INVESTIGATION MAY BE REQUIRED TO CONFIRM ALIGNMENTS AND CONNECTIVITY.
 5. TO CONFIRM DEPTH & POSITION OF ALL LOCATED UTILITIES, POTHOLING IS HIGHLY RECOMMENDED.
 6. THIS PLAN HAS BEEN GENERATED FOR DESIGN PURPOSES ONLY, IT NEEDS TO BE PRINTED IN COLOR AND AT THE SPECIFIC PAGE SIZE . FAILURE TO DO THIS WILL VOID ALL INFORMATION INDICATED

ISSUE	DATE	AMMENDMENT	BY
A	03/06/20	ORIGINAL UTILITIES PLAN	J.V.

DISCLAIMER:

SUBSURFACE FEATURES SHOWN IN THIS PLAN WERE LOCATED OR IDENTIFIED THROUGH A RANGE OF TECHNIQUES, AS SUCH THE ACCURACY AND ASSOCIATED INFORMATION IS LIMITED BY THE ASSOCIATED QUALITY LEVEL AS PER AS5488. VERIS CANNOT GUARANTEE THE PLAN IS WITHOUT FLAW AND EXPRESSLY DISCLAIMS ALL LIABILITY FOR ERRORS OR OMISSIONS OF ANY KIND WHATSOEVER OR FROM ANY LOSS, DAMAGE OR OTHER CONSEQUENCES WHICH MAY ARISE FROM ANY PERSON RELYING ON THIS PLAN, IN PARTICULAR, VERIS RECOMMENDS THAT USERS SATISFY THEMSELVES AS TO THE LOCATION OF SUBTERRANEAN FEATURES WHICH MAY OR MAY NOT BE SHOWN ON THE PLAN.



Head Office (NSW)
Suite 1, Level 5, 8 Australia Ave
Olympic Park NSW 2127
PO Box 6606, Silverwater, NSW 2128

T: 1300 765 315
F: 1300 765 316
E: info.nsw@veris.com.au
W: www.veris.com.au
ABN 53 615 735 727

CLIENT

**JOHN
HOLLAND**

PROJECT TITLE

WATERLOO STATION
TRAM TRACKS

DRAWING TITLE

SUB-SURFACE UTILITY PLAN



LOCATED BY:	L.B.
SURVEYED BY:	Y.M./A.D.
DRAFTED BY:	J.V.
CHECKED BY:	K.S./B.M./J.A.
APPROVED BY:	D.M.



**THIS PLAN DOES
NOT REPLACE
DBYD PLANS**

JOB NUMBER
202254

THIS PLAN MUST BE READ IN CONJUNCTION WITH SHEET 1
FOR ADDITIONAL NOTES, WARNINGS & LEGEND

DATE OF SURVEY: 24/06/2020	DATE OF PLAN: 03/06/2020
HEIGHT DATUM: AHD71	CO-ORD: MGA94
DBYD JOB #: 19449303/22/34	DBYD DATE: 30/04/2020
ORIGINAL SIZE: A3	SHEET: 75 OF 75

DRAWING NUMBER / ISSUE
202254-UTILS-001A