

Issued under the Environmental Planning and Assessment Act 1979

Approved Application No: SSD 10405

Granted on: 15 October 2021

Signed: AW Sheet No: 70 of 161



02/2021 3:46:50 PM

COPYRIGHT BY BN ARCHITECTURE PTY LIMITED. UNLESS OTHERWISE
 AGREED IN WRITING ALL RIGHTS TO THIS DOCUMENT ARE SUBJECT TO
 PAYMENT IN FULL OF ALL BN CHARGES. THIS DOCUMENT MAY ONLY
 BE USED FOR THE EXPRESS PURPOSE AND PROJECT FOR WHICH IT
 HAS BEEN CREATED AND DELIVERED. AS NOTIFIED IN WRITING BY
 BVN AND THIS DOCUMENT MAY NOT BE OTHERWISE USED, OR COPIED.
 ANY UNAUTHORISED USE OF THIS DOCUMENT IS AT THE USER'S SOLE
 RISK AND WITHOUT LIMITING BVN'S RIGHTS THE USER RELEASES AND
 INDEMNIFIES BVN FROM AND AGAINST ALL LOSS SO ARISING.

CONTRACTOR TO CHECK AND VERIFY ALL DIMENSIONS ON SITE PRIOR
TO COMMENCEMENT OF WORK OR PREPARATION OF SHOP DRAWINGS.
DO NOT SCALE THIS DRAWING

1. ALL SHAFT LABELS AND MECH. EQUIP ARE SHOWN FOR REFERENCE ONLY, SEE MEP DWGS.
2. STRUCTURAL ELEMENTS SHOWN FOR REFERENCE ONLY, SEE STR DWGS.

FOR ENCLOSURE DOCUMENTATION, SEE DA-40's AND DA-43's

XX-XXX FOR FURTHER INFORMATION ON ELEMENT CODES REFER ARCHITECTURAL REPORT

FWT-XXX FWT CODES REFER PROJECT ENCLOSURE SYSTEMS
DA-40A-XXX-01

ARCHITECT
BVN
TEL +61 2 8297 7200

ARCHITECT
SHoP Architects
TEL +1 212 889 9005

CLIMATE CONSULTANT
Transsolar

TEL +49 711 679 76 0

ASPECT Studios
TEL +61 2 9699 7182

STRUCTURAL & FACADE ENGINEER
Eckersley O'Callaghan
TEL +1 415 813 3810

MEP ENGINEER & VT CONSULTANT
LCI
TEL +61 2 9157 0570

ACOUSTIC CONSULTANT

STANTEC
TEL +61 2 8484 7000

STRUCTURAL & CIVIL ENGINEER
TTW
TEL +612 9439 7288

TOWN PLANNER
Urbis
TEL +61 2 8233 9900

BCA/DDA CONSULTANT
Blackett Maguire + Goldsmith
TEL +61 2 9211 7777

FIRE ENGINEER

Norman Disney & Young
TEL +61 2 9928 6800

LIGHTING CONSULTANT
ISP Design
TEL +1 305 278 1565

PROJECT MANAGER
Avenor

CLIENT

Atlassian

PROJECT
Atlassian Central
8-10 Lee Street
PROJECT NUMBER

190602

PROJECT NORTH

GRAPHIC SCALE

0 2000 5000

SCALE

As indicated@A1

SSDA

DRAWING

SECTION F-W

DOCUMENT NUMBER
DA-10D-XXX-02

UE



Planning,
Industry &
Environment

Issued under the Environmental Planning and Assessment Act 1979

Approved Application No: SSD 10405

Granted on: 15 October 2021

Signed: AW

Sheet No: 71 of 161

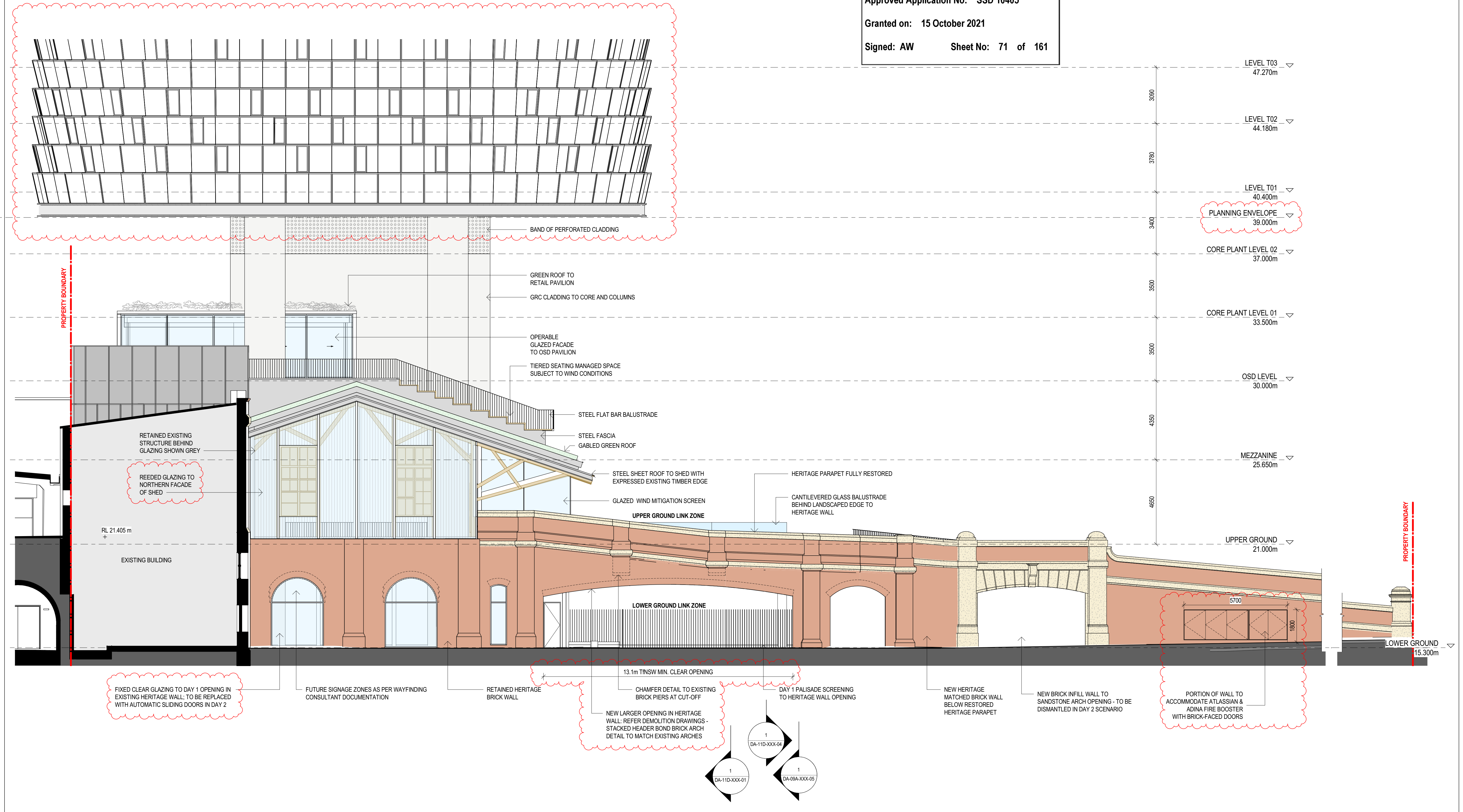

sh p BvN

NSW ARCHITECTS REGISTRATION BOARD /
NOMINATED ARCHITECTS

6501 ABBIE GALVIN
8556 NIKITASHA TITCHKOSKY
7115 JULIAN ASTON
7053 MATTHEW BLAIR
7115 PHILIP ROSSINGTON
4937 JAMES GROSE

Telephone +61 2 8297 7200
Facsimile +61 2 8297 7299
www.bvn.com.au

INTELLECTUAL PROPERTY

COPYRIGHT BvN ARCHITECTURE PTY LIMITED. UNLESS OTHERWISE
AGREED IN WRITING ALL RIGHTS TO THIS DOCUMENT ARE SUBJECT TO
PAYMENT IN FULL OF ALL BvN CHARGES. THIS DOCUMENT MAY ONLY
BE USED FOR THE EXPRESS PURPOSE AND PROJECT FOR WHICH IT
HAS BEEN CREATED AND DELIVERED. AS NOTICED IN WRITING BY
BvN AND THIS DOCUMENT MAY NOT BE OTHERWISE USED, OR COPIED,
ANY UNAUTHORIZED USE OF THIS DOCUMENT IS AT THE USER'S SOLE
RISK AND WITHOUT LIMITING BvN'S RIGHTS THE USER RELEASES AND
INDEMNIFIES BvN FROM AND AGAINST ALL LOSS SO ARISING.

NOTE

CONTRACTOR TO CHECK AND VERIFY ALL DIMENSIONS ON SITE PRIOR
TO COMMENCEMENT OF WORK OR PREPARATION OF SHOP DRAWINGS.
DO NOT SCALE THIS DRAWING.

ORIGINAL DRAWING
IN COLOUR

ISSUE	DATE	FOR
1	28.08.20	WIP SSDA FOR CLIENT REVIEW
2	18.09.20	DRAFT SSDA
3	30.09.20	SSDA SUBMISSION
4	06.04.21	SSDA CO-ORDINATION ISSUE
5	16.04.21	DRAFT SSDA SUBMISSION
6	04.05.21	SSDA SUBMISSION

ARCHITECT
BvN
TEL +61 2 8297 7200

ARCHITECT
SHoP Architects
TEL +1 212 889 9005

CLIMATE CONSULTANT
Transsolar
TEL +49 711 679 76 0

LANDSCAPE ARCHITECT
ASPECT Studios
TEL +61 2 9699 7182

STRUCTURAL & FACADE ENGINEER
Eckersley O'Callaghan
TEL +1 415 813 3810

MEP ENGINEER & VT CONSULTANT
LCI
TEL +61 2 9157 0570

ACOUSTIC CONSULTANT
STANTEC
TEL +61 2 8484 7000

STRUCTURAL & CIVIL ENGINEER
TTW
TEL +612 9439 7288

TOWN PLANNER
Urbis
TEL +61 2 8233 9900

BCADDA CONSULTANT
Blackett Maguire + Goldsmith
TEL +61 2 9211 7777

FIRE ENGINEER
Norman Disney & Young
TEL +61 2 9528 6800

LIGHTING CONSULTANT
ISP Design
TEL +1 305 278 1565

KEY PLAN

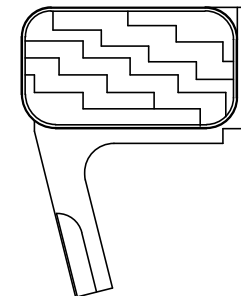

PROJECT MANAGER
Avenor

CLIENT

ATLASSIAN

PROJECT
ATLASSIAN CENTRAL
No.8-10 LEE STREET, HAYMARKET

PROJECT NUMBER

1906024

TRUE NORTH



PROJECT NORTH

GRAPHIC SCALE

0 2000 5000

SCALE

1:100@A1

STATUS

SSDA

DRAWING

SHED - NORTHERN
ELEVATION

DOCUMENT NUMBER

DA-11C-GXX-01

ISSUE

6



Planning,
Industry &
Environment

Issued under the Environmental Planning and Assessment Act 1979

Approved Application No: SSD 10405

Granted on: 15 October 2021

Signed: AW Sheet No: 72 of 161

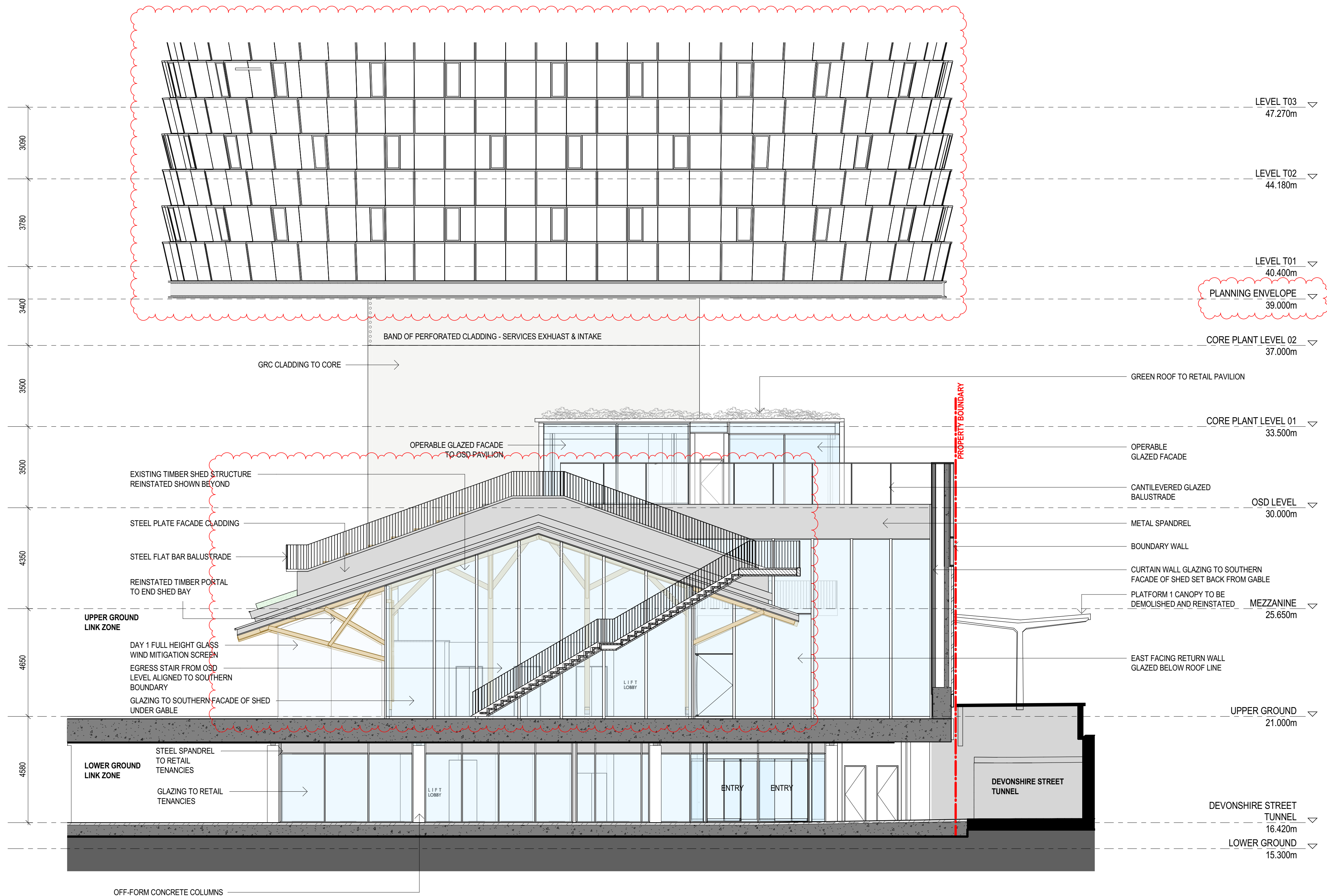

sh p BvN

NSW ARCHITECTS REGISTRATION BOARD /
NOMINATED ARCHITECTS

6501 ABBIE GALVIN
8556 WROTSCHAW TICHOKOSKY
7115 JULIAN ASTON
7055 MATTHEW BLAIR
7115 PHILIP ROSSINGTON
4937 JAMES GROSE

Telephone +61 2 8297 7200
Facsimile +61 2 8297 7299
www.bvn.com.au

INTELLECTUAL PROPERTY
COPYRIGHT BvN ARCHITECTURE PTY LIMITED. UNLESS OTHERWISE
AGREED IN WRITING ALL RIGHTS TO THIS DOCUMENT ARE SUBJECT TO
PAYMENT IN FULL OF ALL BvN CHARGES. THIS DOCUMENT MAY ONLY
BE USED FOR THE EXPRESS PURPOSE AND PROJECT FOR WHICH IT
HAS BEEN CREATED AND DELIVERED. AS NOTICED IN WRITING BY
BvN AND THIS DOCUMENT MAY NOT BE OTHERWISE USED, OR COPIED,
ANY UNAUTHORIZED USE OF THIS DOCUMENT IS AT THE USER'S SOLE
RISK AND WITHOUT LIMITING BvN'S RIGHTS THE USER RELEASES AND
INDEMNIFIES BvN FROM AND AGAINST ALL LOSS SO ARISING.

NOTE
CONTRACTOR TO CHECK AND VERIFY ALL DIMENSIONS ON SITE PRIOR
TO COMMENCEMENT OF WORK OR PREPARATION OF SHOP DRAWINGS.
DO NOT SCALE THIS DRAWING.

ORIGINAL DRAWING
IN COLOUR

ISSUE	DATE	FOR
1	28.08.20	WIP SSDA FOR CLIENT REVIEW
2	18.09.20	DRAFT SSDA
3	30.09.20	SSDA SUBMISSION
4	08.04.21	SSDA CO-ORDINATION ISSUE
5	16.04.21	DRAFT SSDA SUBMISSION
6	04.05.21	SSDA SUBMISSION

ARCHITECT
BvN
TEL +61 2 8297 7200

ARCHITECT
SHoP Architects
TEL +1 212 889 9005

CLIMATE CONSULTANT
Transsolar
TEL +49 711 679 76 0

LANDSCAPE ARCHITECT
ASPECT Studios
TEL +61 2 9699 7182

STRUCTURAL & FACADE ENGINEER
Eckersley O'Callaghan
TEL +1 415 813 3810

MEP ENGINEER & VT CONSULTANT
LCI
TEL +61 2 9157 0570

ACOUSTIC CONSULTANT
STANTEC
TEL +61 2 8484 7000

STRUCTURAL & CIVIL ENGINEER
TTW
TEL +612 9439 7288

TOWN PLANNER
Urbis
TEL +61 2 8233 9900

BCADDA CONSULTANT
Blackett Maguire + Goldsmith
TEL +61 2 9211 7777

FIRE ENGINEER
Norman Disney & Young
TEL +61 2 9528 6800

LIGHTING CONSULTANT
ISP Design
TEL +1 305 278 1565

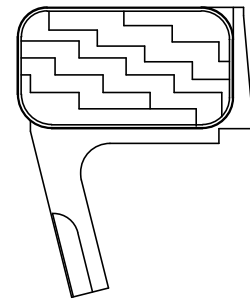
KEY PLAN

PROJECT MANAGER
Avenor

CLIENT
ATLASSIAN

PROJECT
ATLASSIAN CENTRAL
No.8-10 LEE STREET, HAYMARKET
PROJECT NUMBER
1906024

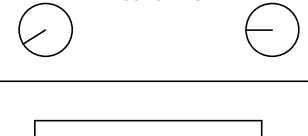
TRUE NORTH
PROJECT NORTH

GRAPHIC SCALE
0 2000 5000
SCALE
1:100@A1
STATUS
SSDA

DRAWING
SHED - SOUTHERN
ELEVATION
DOCUMENT NUMBER
DA-11C-GXX-02
ISSUE
6

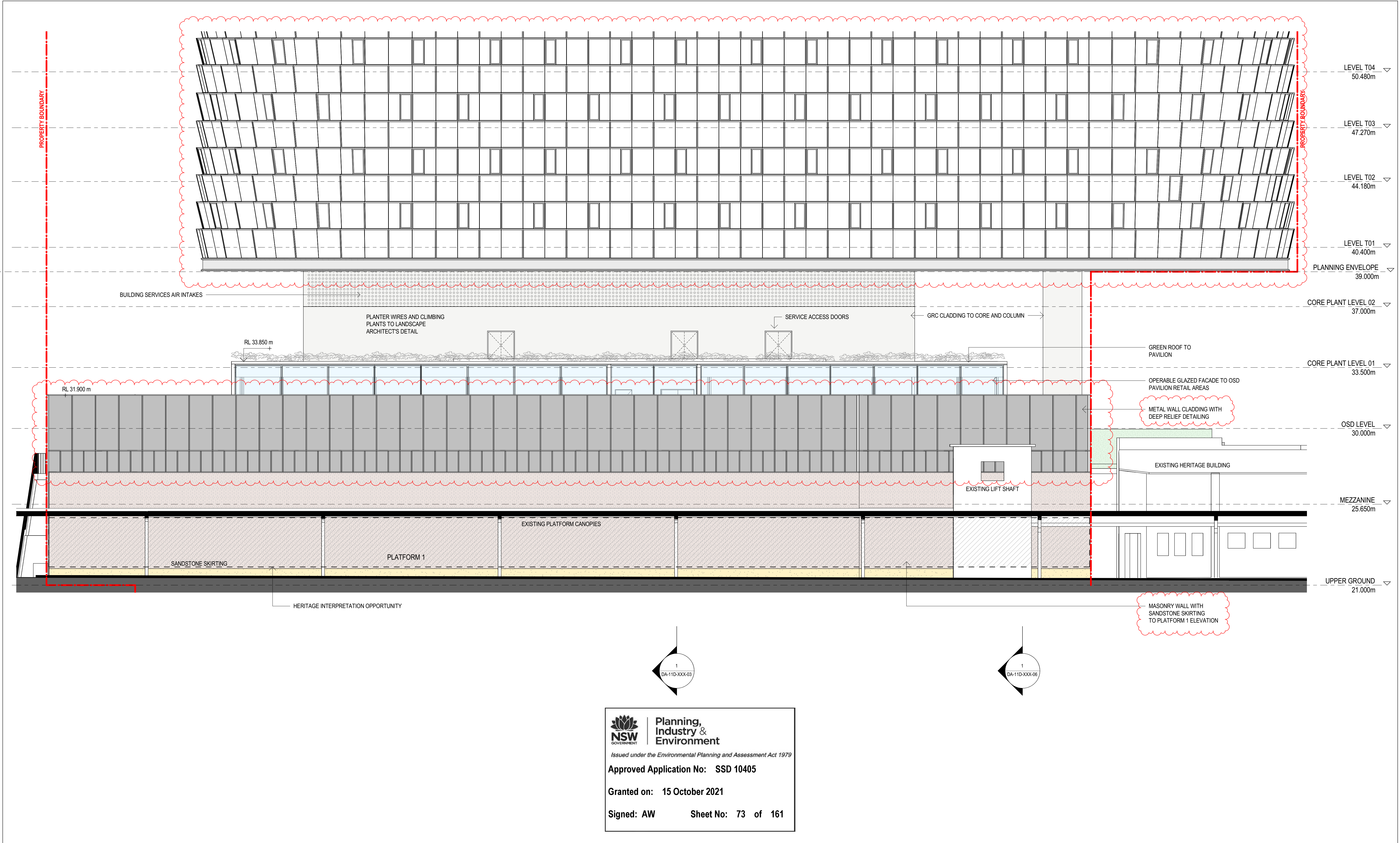

 **Planning, Industry & Environment**
Issued under the Environmental Planning and Assessment Act 1979
Approved Application No: SSD 10405
Granted on: 15 October 2021
Signed: AW **Sheet No: 73 of 161**

sh p BvN
NSW ARCHITECTS REGISTRATION BOARD /
NOMINATED ARCHITECTS
6501 ABBIE GALVIN
8556 WINDITCHAWA TITCHAKOSKY
7115 JULIAN ASHTON
7055 MATTHEW BLAIR
7151 PHILIP ROSSINGTON
4937 JAMES GROSE
Telephone +61 2 8297 7200
Facsimile +61 2 8297 7299
www.bvn.com.au

INTELLECTUAL PROPERTY
COPYRIGHT BvN ARCHITECTURE PTY LIMITED. UNLESS OTHERWISE
AGREED IN WRITING ALL RIGHTS TO THIS DOCUMENT ARE SUBJECT TO
PAYMENT IN FULL OF ALL BvN CHARGES. THIS DOCUMENT MAY ONLY
BE USED FOR THE EXPRESS PURPOSE AND PROJECT FOR WHICH IT
HAS BEEN CREATED AND DELIVERED. AS NOTICED IN WRITING BY
BvN AND THIS DOCUMENT MAY NOT BE OTHERWISE USED, OR COPIED,
ANY UNAUTHORIZED USE OF THIS DOCUMENT IS AT THE USER'S SOLE
RISK AND WITHOUT LIMITING BvN'S RIGHTS THE USER RELEASES AND
INDEMNIFIES BvN FROM AND AGAINST ALL LOSS SO ARISING.

NOTE
CONTRACTOR TO CHECK AND VERIFY ALL DIMENSIONS ON SITE PRIOR
TO COMMENCEMENT OF WORK OR PREPARATION OF SHOP DRAWINGS.
DO NOT SCALE THIS DRAWING.



ISSUE	DATE	FOR
1	28.08.20	WIP SSDA FOR CLIENT REVIEW
2	18.09.20	DRAFT SSDA
3	30.09.20	SSDA SUBMISSION
4	06.04.21	SSDA CO-ORDINATION ISSUE
5	16.04.21	DRAFT SSDA SUBMISSION
6	04.05.21	SSDA SUBMISSION



ARCHITECT
BvN
TEL +61 2 8297 7200
ARCHITECT
ShoP Architects
TEL +1 212 889 9005
CLIMATE CONSULTANT
Transsolar
TEL +49 711 679 76 0
LANDSCAPE ARCHITECT
ASPECT Studios
TEL +61 2 9699 7182

STRUCTURAL & FACADE ENGINEER
Eckersley O'Callaghan
TEL +1 415 813 3810
MEP ENGINEER & VT CONSULTANT
LCI
TEL +61 2 9157 0570
ACOUSTIC CONSULTANT
STANTEC
TEL +61 2 8484 7000
STRUCTURAL & CIVIL ENGINEER
TTW
TEL +612 9439 7288

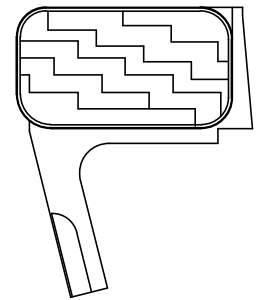
TOWN PLANNER
Urbis
TEL +61 2 8233 9900
BCA/DCA CONSULTANT
Blackett Maguire + Goldsmith
TEL +61 2 9211 7777
FIRE ENGINEER
Norman Disney & Young
TEL +61 2 9528 6800
LIGHTING CONSULTANT
ISP Design
TEL +1 305 278 1565

KEY PLAN

PROJECT MANAGER
Avenor

CLIENT
ATLASSIAN
PROJECT
ATLASSIAN CENTRAL
No.8-10 LEE STREET, HAYMARKET
PROJECT NUMBER
1906024

TRUE NORTH

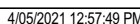
PROJECT NORTH

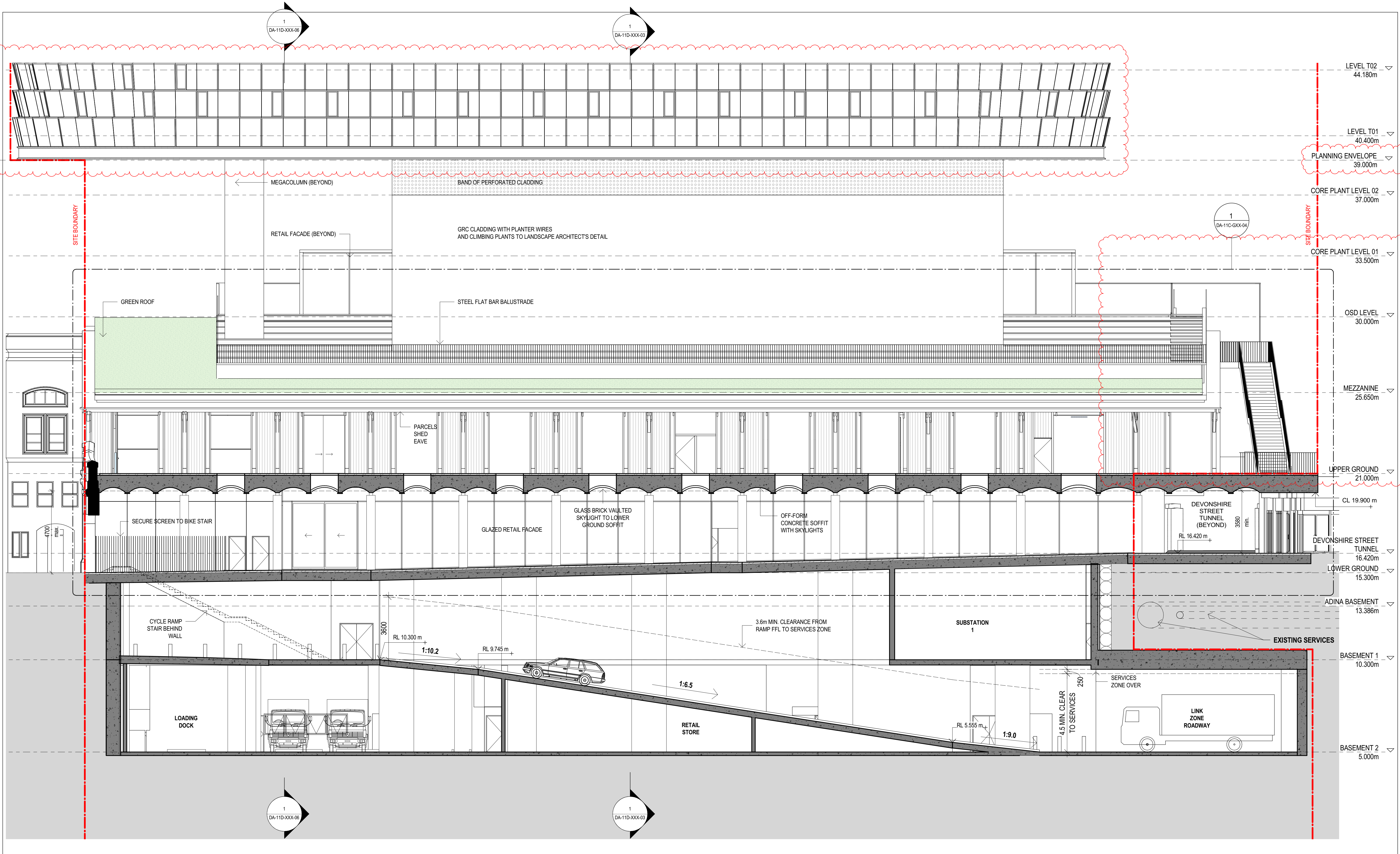
GRAPHIC SCALE
0 2000 5000
SCALE
1:100@A1
STATUS
SSDA

DRAWING
SHEP - EASTERN ELEVATION
DOCUMENT NUMBER
DA-11C-GXX-03
ISSUE
6





sh p BvN

NSW ARCHITECTS REGISTRATION BOARD /
NOMINATED ARCHITECTS

6501 ABBIE GALVIN
8598 WROTHAMPTON TITCHENHAM
7115 JULIAN ASTON
7055 MATTHEW BLAIR
7115 PHILIP ROSSINGTON
4937 JAMES GROSE

Telephone +61 2 8297 7200
Facsimile +61 2 8297 7299
www.bvn.com.au

INTELLECTUAL PROPERTY
COPYRIGHT BvN ARCHITECTURE PTY LIMITED. UNLESS OTHERWISE
AGREED IN WRITING ALL RIGHTS TO THIS DOCUMENT ARE SUBJECT TO
PAYMENT IN FULL OF ALL BvN CHARGES. THIS DOCUMENT MAY ONLY
BE USED FOR THE EXPRESS PURPOSE AND PROJECT FOR WHICH IT
HAS BEEN CREATED AND NO OTHER USE, REPRODUCTION, OR COPIED
BY BvN AND THIS DOCUMENT MAY NOT BE OTHERWISE USED, OR COPIED,
ANY UNAUTHORIZED USE OF THIS DOCUMENT IS AT THE USER'S SOLE
RISK AND WITHOUT LIMITING BvN'S RIGHTS THE USER RELEASES AND
INDEMNIFIES BvN FROM AND AGAINST ALL LOSS SO ARISING.

NOTE
CONTRACTOR TO CHECK AND VERIFY ALL DIMENSIONS ON SITE PRIOR
TO COMMENCEMENT OF WORK OR PREPARATION OF SHOP DRAWINGS.
DO NOT SCALE THIS DRAWING

ORIGINAL DRAWING
IN COLOUR

ISSUE	DATE	FOR
1	28.08.20	WIP SSDA FOR CLIENT REVIEW
2	18.09.20	DRAFT SSDA
3	30.09.20	SSDA SUBMISSION
4	19.11.20	SSDA SUBMISSION
5	06.04.21	SSDA CO-ORDINATION ISSUE
6	16.04.21	DRAFT SSDA SUBMISSION
7	04.05.21	SSDA SUBMISSION

Planning,
Industry &
Environment

Issued under the Environmental Planning and Assessment Act 1979

Approved Application No: SSD 10405

Granted on: 15 October 2021

Signed: AW Sheet No: 75 of 161

ARCHITECT
BVN
TEL +61 2 8297 7200

ARCHITECT
SHoP Architects
TEL +1 212 889 9005

CLIMATE CONSULTANT
Transsolar
TEL +49 711 679 76 0

LANDSCAPE ARCHITECT
ASPECT Studios
TEL +61 2 9699 7182

STRUCTURAL & FACADE ENGINEER
Eckersley O'Callaghan
TEL +1 415 813 3810

MEP ENGINEER & VT CONSULTANT
LCI
TEL +61 2 9157 0570

ACOUSTIC CONSULTANT
STANTEC
TEL +61 2 8484 7000

STRUCTURAL & CIVIL ENGINEER
TTW
TEL +612 9439 7288

TOWN PLANNER
Urbis
TEL +61 2 8233 9900

BCADDA CONSULTANT
Blackett Maguire + Goldsmith
TEL +61 2 9211 7777

FIRE ENGINEER
Norman Disney & Young
TEL +61 2 9528 6800

LIGHTING CONSULTANT
ISP Design
TEL +1 305 278 1565

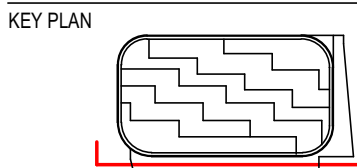

PROJECT MANAGER
Avenor

CLIENT
ATLASSIAN

PROJECT
ATLASSIAN CENTRAL
No.8-10 LEE STREET, HAYMARKET

PROJECT NUMBER
1906024

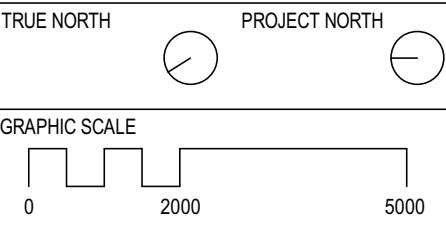

SCALE
1:100@A1

STATUS
SSDA

DRAWING
BASEMENT/PODIUM
NORTH-SOUTH SECTION 1

DOCUMENT NUMBER
DA-11D-XXX-01

ISSUE
7

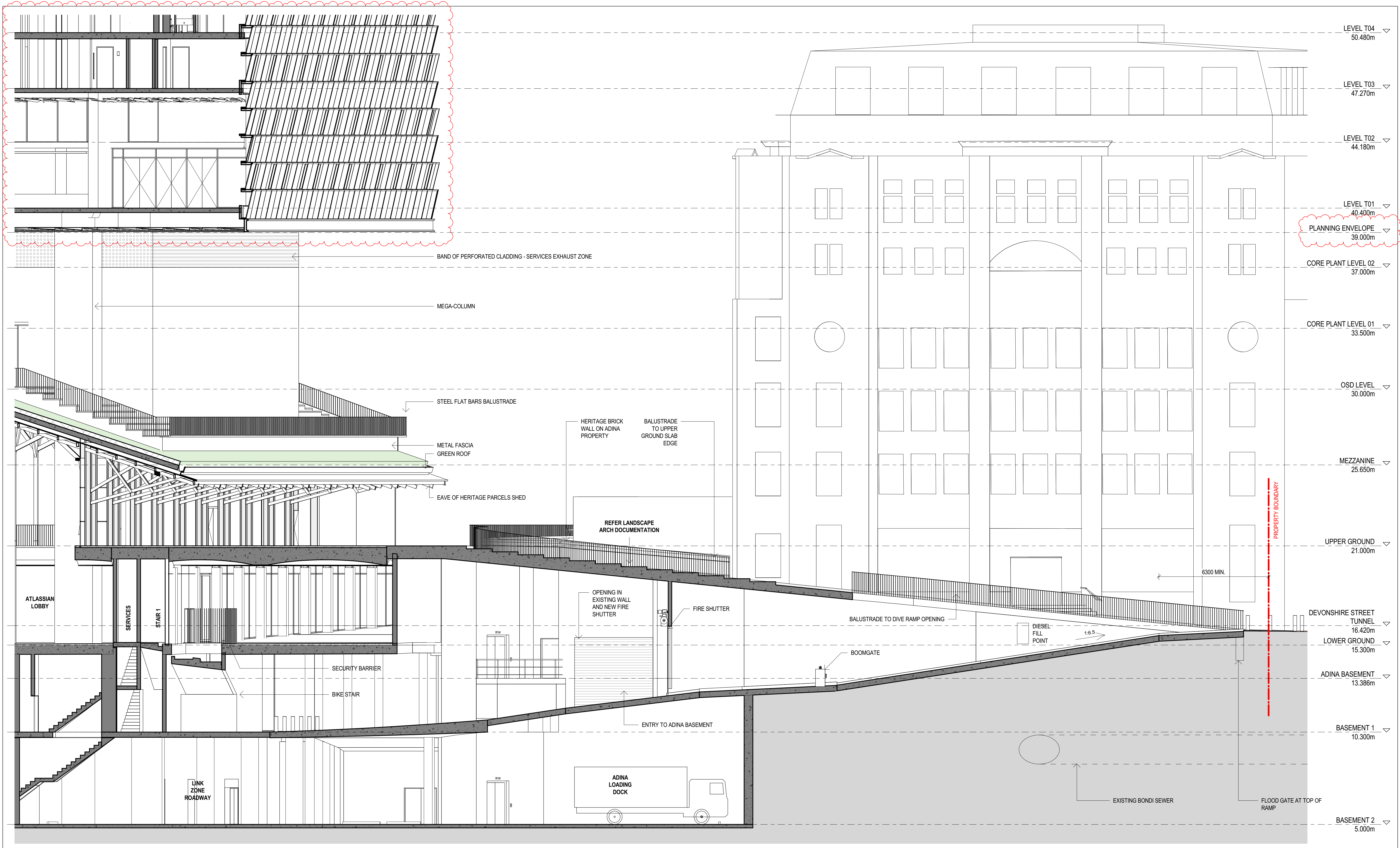

sh p BvN

NSW ARCHITECTS REGISTRATION BOARD /
NOMINATED ARCHITECTS
6501 ABBIE GALVIN
8508 WROTCZAKA TICHOSKY
7115 JULIAN ASTON
7055 MATTHEW BLAIR
7151 PHILIP ROSSINGTON
4931 JAMES GROSE
Telephone +61 2 8297 7200
Facsimile +61 2 8297 7299
www.bvn.com.au

INTELLECTUAL PROPERTY
COPYRIGHT BvN ARCHITECTURE PTY LIMITED. UNLESS OTHERWISE
AGREED IN WRITING ALL RIGHTS TO THIS DOCUMENT ARE SUBJECT TO
PAYMENT IN FULL OF ALL BvN CHARGES. THIS DOCUMENT MAY ONLY
BE USED FOR THE EXPRESS PURPOSE AND PROJECT FOR WHICH IT
HAS BEEN CREATED AND NO OTHER USE, INCLUDING REPRODUCTION,
BY ANY AND THIS DOCUMENT MAY NOT BE OTHERWISE USED, OR COPIED,
ANY UNAUTHORIZED USE OF THIS DOCUMENT IS AT THE USER'S SOLE
RISK AND WITHOUT LIMITING BvN'S RIGHTS THE USER RELEASES AND
INDEMNIFIES BvN FROM AND AGAINST ALL LOSS SO ARISING.

NOTE
CONTRACTOR TO CHECK AND VERIFY ALL DIMENSIONS ON SITE PRIOR
TO COMMENCEMENT OF WORK OR PREPARATION OF SHOP DRAWINGS.
DO NOT SCALE THIS DRAWING

ORIGINAL DRAWING
IN COLOUR

ISSUE	DATE	FOR
1	28.08.20	WIP SSDA FOR CLIENT REVIEW
2	18.09.20	DRAFT SSDA
3	30.09.20	SSDA SUBMISSION
4	19.11.20	SSDA SUBMISSION
5	06.04.21	SSDA CO-ORDINATION ISSUE
6	16.04.21	DRAFT SSDA SUBMISSION
7	04.05.21	SSDA SUBMISSION



Planning,
Industry &
Environment

Issued under the Environmental Planning and Assessment Act 1979

Approved Application No: SSD 10405

Granted on: 15 October 2021

Signed: AW **Sheet No: 76 of 161**

ARCHITECT
BvN
TEL +61 2 8297 7200
ARCHITECT
SHoP Architects
TEL +1 212 889 9005
CLIMATE CONSULTANT
Transsolar
TEL +49 711 679 76 0
LANDSCAPE ARCHITECT
ASPECT Studios
TEL +61 2 9699 7182

STRUCTURAL & FACADE ENGINEER
Eckersley O'Callaghan
TEL +1 415 813 3810
MEP ENGINEER & VT CONSULTANT
LCI
TEL +61 2 9157 0570
ACOUSTIC CONSULTANT
STANTEC
TEL +61 2 8484 7000
STRUCTURAL & CIVIL ENGINEER
TTW
TEL +612 9439 7288

TOWN PLANNER
Urbis
TEL +61 2 8233 9900
BCA/DCA CONSULTANT
Blackett Maguire + Goldsmith
TEL +61 2 9211 7777
FIRE ENGINEER
Norman Disney & Young
TEL +61 2 9528 6800
LIGHTING CONSULTANT
ISP Design
TEL +1 305 278 1565

KEY PLAN

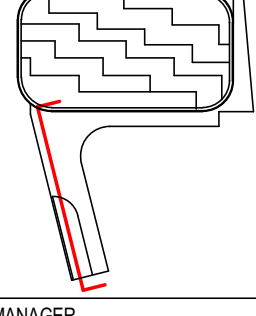

PROJECT MANAGER
Avenor

CLIENT
ATLASSIAN
PROJECT
ATLASSIAN CENTRAL
No.8-10 LEE STREET, HAYMARKET
PROJECT NUMBER
1906024

GRAPHIC SCALE
0 2000 5000
SCALE
1:100@A1
STATUS
SSDA

DRAWING	
DIVE RAMP SECTION	
DOCUMENT NUMBER	ISSUE
DA-11D-XXX-02	7

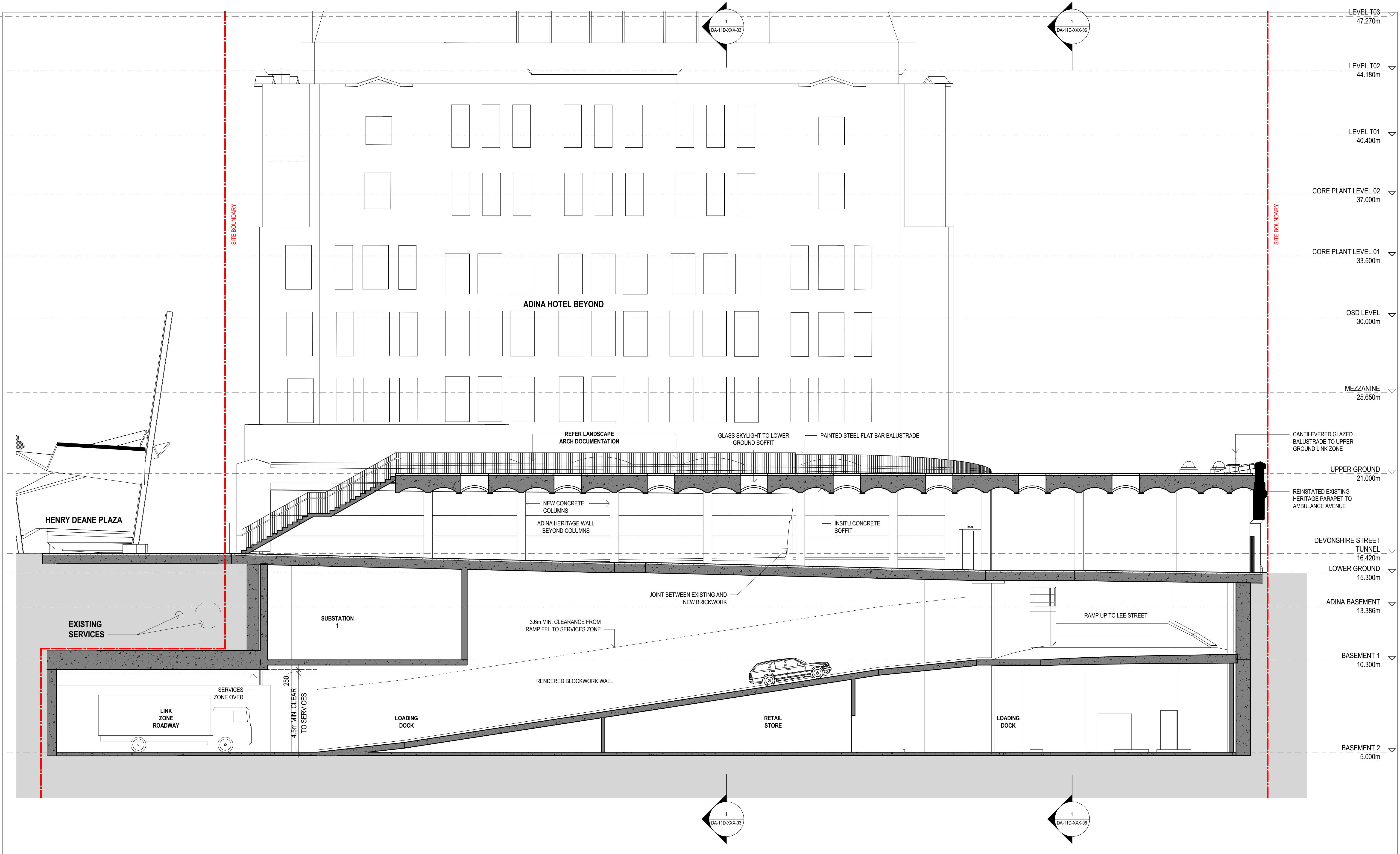

sh p BvN

NSW ARCHITECTS REGISTRATION BOARD /
NOMINATED ARCHITECTS

6501 ABBIE GALVIN
8556 WROTCZAKA TITOWSKY
7115 JULIAN ASTON
7055 MATTHEW BLAIR
7115 PHILIP ROSSINGTON
4937 JAMES GROSE

Telephone +61 2 8297 7200
Facsimile +61 2 8297 7299
www.bvn.com.au

INTELLECTUAL PROPERTY
COPYRIGHT BvN ARCHITECTURE PTY LIMITED. UNLESS OTHERWISE
AGREED IN WRITING ALL RIGHTS TO THIS DOCUMENT ARE SUBJECT TO
PAYMENT IN FULL OF ALL BvN CHARGES. THIS DOCUMENT MAY ONLY
BE USED FOR THE EXPRESS PURPOSE AND PROJECT FOR WHICH IT
HAS BEEN CREATED AND DELIVERED. AS NOTICED IN WRITING BY
BvN AND THIS DOCUMENT MAY NOT BE OTHERWISE USED, OR COPIED,
ANY UNAUTHORISED USE OF THIS DOCUMENT IS AT THE USER'S SOLE
RISK AND WITHOUT LIMITING BvN'S RIGHTS THE USER RELEASES AND
INDEMNIFIES BvN FROM AND AGAINST ALL LOSS SO ARISING.

NOTE
CONTRACTOR TO CHECK AND VERIFY ALL DIMENSIONS ON SITE PRIOR
TO COMMENCEMENT OF WORK OR PREPARATION OF SHOP DRAWINGS.
DO NOT SCALE THIS DRAWING.

ORIGINAL DRAWING
IN COLOUR

ISSUE	DATE	FOR
1	28.08.20	WIP SSDA FOR CLIENT REVIEW
2	18.09.20	DRAFT SSDA
3	30.09.20	SSDA SUBMISSION
4	19.11.20	SSDA SUBMISSION
5	06.04.21	SSDA CO-ORDINATION ISSUE
6	16.04.21	DRAFT SSDA SUBMISSION
7	04.05.21	SSDA SUBMISSION

 **Planning,
Industry &
Environment**

Issued under the Environmental Planning and Assessment Act 1979

Approved Application No: SSD 10405

Granted on: 15 October 2021

Signed: AW **Sheet No: 78 of 161**

ARCHITECT
BVN
TEL +61 2 8297 7200

ARCHITECT
SHoP Architects
TEL +1 212 889 9005

CLIMATE CONSULTANT
Transsolar
TEL +49 711 679 76 0

LANDSCAPE ARCHITECT
ASPECT Studios
TEL +61 2 9699 7182

STRUCTURAL & FACADE ENGINEER
Eckersley O'Callaghan
TEL +1 415 813 3810

MEP ENGINEER & VT CONSULTANT
LCI
TEL +61 2 9157 0570

ACOUSTIC CONSULTANT
STANTEC
TEL +61 2 8484 7000

STRUCTURAL & CIVIL ENGINEER
TTW
TEL +612 9439 7288

TOWN PLANNER
Urbis
TEL +61 2 8233 9900

BCADDA CONSULTANT
Blackett Maguire + Goldsmith
TEL +61 2 9211 7777

FIRE ENGINEER
Norman Disney & Young
TEL +61 2 9528 6800

LIGHTING CONSULTANT
ISP Design
TEL +1 305 278 1565

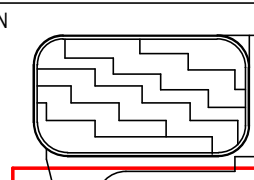
KEY PLAN

PROJECT MANAGER
Avenor

CLIENT
ATLASSIAN

PROJECT
ATLASSIAN CENTRAL
No.8-10 LEE STREET, HAYMARKET

PROJECT NUMBER
1906024

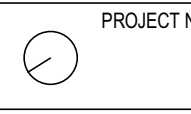
TRUE NORTH
PROJECT NORTH

GRAPHIC SCALE
0 2000 5000

SCALE
1:100@A1

STATUS
SSDA

DRAWING
**BASEMENT/PODIUM
NORTH-SOUTH SECTION 2**

DOCUMENT NUMBER
DA-11D-XXX-04

ISSUE
7

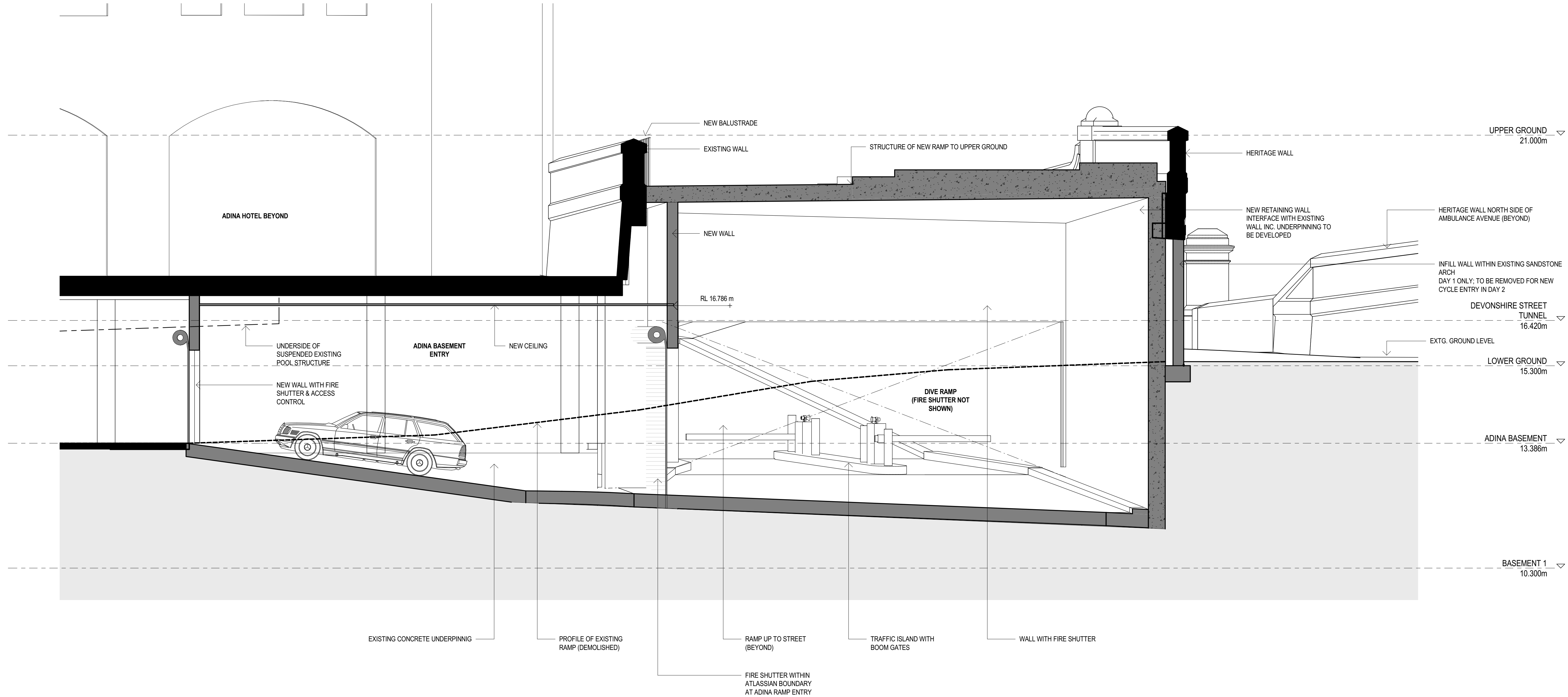



Planning,
Industry &
Environment

Issued under the Environmental Planning and Assessment Act 1979

Approved Application No: SSD 10405

Granted on: 15 October 2021

Signed: AW Sheet No: 79 of 161



NSW ARCHITECTS REGISTRATION BOARD /
NOMINATED ARCHITECTS

6501 ABBIE GALVIN
8556 WROTSCHAW TICHOKOSKY
7115 JULIAN ASHTON
7053 MATTHEW BLAIR
7115 PHILIP ROSSINGTON
4937 JAMES GROSE

Telephone +61 2 8297 7200
Facsimile +61 2 8297 7299
www.bvn.com.au

INTELLECTUAL PROPERTY

COPYRIGHT BvN ARCHITECTURE PTY LIMITED. UNLESS OTHERWISE AGREED IN WRITING ALL RIGHTS TO THIS DOCUMENT ARE SUBJECT TO PAYMENT IN FULL OF ALL BvN CHARGES. THIS DOCUMENT MAY ONLY BE USED FOR THE EXPRESS PURPOSE AND PROJECT FOR WHICH IT HAS BEEN CREATED AND DELIVERED. AS NOTICED IN WRITING BY BvN AND THIS DOCUMENT MAY NOT BE OTHERWISE USED, OR COPIED, ANY UNAUTHORISED USE OF THIS DOCUMENT IS AT THE USER'S SOLE RISK AND WITHOUT LIMITING BvN'S RIGHTS THE USER RELEASES AND INDEMNIFIES BvN FROM AND AGAINST ALL LOSS SO ARISING.

NOTE

CONTRACTOR TO CHECK AND VERIFY ALL DIMENSIONS ON SITE PRIOR TO COMMENCEMENT OF WORK OR PREPARATION OF SHOP DRAWINGS. DO NOT SCALE THIS DRAWING.



ISSUE	DATE	FOR
1	28.08.20	WIP SSDA FOR CLIENT REVIEW
2	18.09.20	DRAFT SSDA
3	30.09.20	SSDA SUBMISSION
4	06.04.21	SSDA CO-ORDINATION ISSUE
5	16.04.21	DRAFT SSDA SUBMISSION
6	04.05.21	SSDA SUBMISSION

ARCHITECT

BvN
TEL +61 2 8297 7200

ARCHITECT

SHoP Architects
TEL +1 212 889 9005

CLIMATE CONSULTANT

Transsolar
TEL +49 711 679 76 0

LANDSCAPE ARCHITECT

ASPECT Studios
TEL +61 2 9699 7182

STRUCTURAL & FACADE ENGINEER

Eckersley O'Callaghan
TEL +1 415 813 3810

MEP ENGINEER & VT CONSULTANT

LCI
TEL +61 2 9157 0570

ACOUSTIC CONSULTANT

STANTEC
TEL +61 2 8484 7000

STRUCTURAL & CIVIL ENGINEER

TTW
TEL +612 9439 7288

TOWN PLANNER

Urbis
TEL +61 2 8233 9900

BCADDA CONSULTANT

Blackett Maguire + Goldsmith
TEL +61 2 9211 7777

FIRE ENGINEER

Norman Disney & Young
TEL +61 2 9528 6800

LIGHTING CONSULTANT

ISP Design
TEL +1 305 278 1565

KEY PLAN

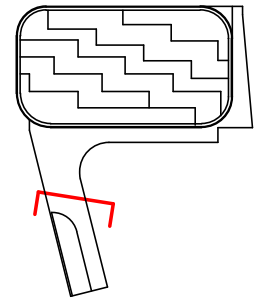

PROJECT MANAGER

Avenor

CLIENT

ATLASSIAN

PROJECT

ATLASSIAN CENTRAL
No.8-10 LEE STREET, HAYMARKET

PROJECT NUMBER

1906024

GRAPHIC SCALE

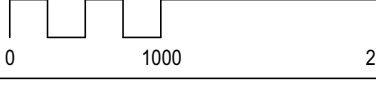

SCALE

1:50@A1

STATUS

SSDA

DRAWING	
ADINA BASEMENT ENTRY SECTION	
DOCUMENT NUMBER	ISSUE
DA-11D-XXX-05	6

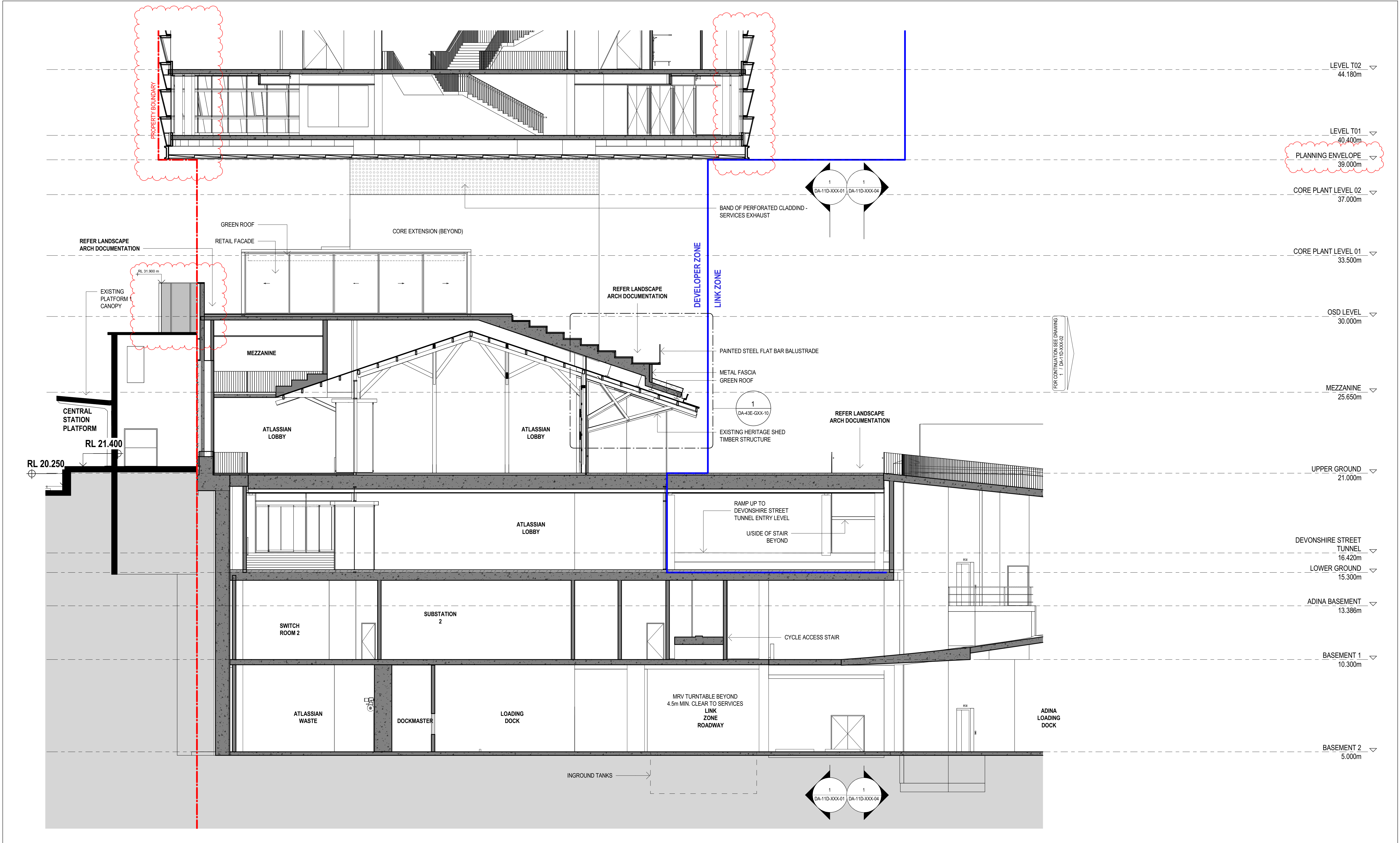

sh p BvN

NSW ARCHITECTS REGISTRATION BOARD /
NOMINATED ARCHITECTS
6501 ABBIE GALVIN
8556 WROTHAMPTON TOWNSHIP
7115 JULIAN ASTON
7052 MATTHEW BLAIR
7115 PHILIP ROSSINGTON
4937 JAMES GRIFFIN
Telephone +61 2 8297 7200
Facsimile +61 2 8297 7299
www.bvn.com.au

INTELLECTUAL PROPERTY
COPYRIGHT BvN ARCHITECTURE PTY LIMITED. UNLESS OTHERWISE
AGREED IN WRITING ALL RIGHTS TO THIS DOCUMENT ARE SUBJECT TO
PAYMENT IN FULL OF ALL BvN CHARGES THIS DOCUMENT MAY ONLY
BE USED FOR THE EXPRESS PURPOSE AND PROJECT FOR WHICH IT
HAS BEEN CREATED AND NO OTHER USES ARE NOTIFIED IN WRITING BY
BvN AND THIS DOCUMENT MAY NOT BE OTHERWISE USED, OR COPIED,
ANY UNAUTHORIZED USE OF THIS DOCUMENT IS AT THE USER'S SOLE
RISK AND WITHOUT LIMITING BvN'S RIGHTS THE USER RELEASES AND
INDEMNIFIES BvN FROM AND AGAINST ALL LOSS SO ARISING.

NOTE
CONTRACTOR TO CHECK AND VERIFY ALL DIMENSIONS ON SITE PRIOR
TO COMMENCEMENT OF WORK OR PREPARATION OF SHOP DRAWINGS.
DO NOT SCALE THIS DRAWING.

ORIGINAL DRAWING
IN COLOUR

ISSUE	DATE	FOR
1	28.08.20	WIP SSDA FOR CLIENT REVIEW
2	18.09.20	DRAFT SSDA
3	30.09.20	SSDA SUBMISSION
4	19.11.20	SSDA SUBMISSION
5	06.04.21	SSDA CO-ORDINATION ISSUE
6	16.04.21	DRAFT SSDA SUBMISSION
7	04.05.21	SSDA SUBMISSION



Planning,
Industry &
Environment

Issued under the Environmental Planning and Assessment Act 1979

Approved Application No: SSD 10405

Granted on: 15 October 2021

Signed: AW Sheet No: 80 of 161

ARCHITECT
BVN
TEL +61 2 8297 7200
ARCHITECT
SHoP Architects
TEL +1 212 889 9005
CLIMATE CONSULTANT
Transsolar
TEL +49 711 679 76 0
LANDSCAPE ARCHITECT
ASPECT Studios
TEL +61 2 9699 7182

STRUCTURAL & FACADE ENGINEER
Eckersley O'Callaghan
TEL +1 415 813 3810
MEP ENGINEER & VT CONSULTANT
LCI
TEL +61 2 9157 0570
ACOUSTIC CONSULTANT
STANTEC
TEL +61 2 8484 7000
STRUCTURAL & CIVIL ENGINEER
TTW
TEL +612 9439 7288

TOWN PLANNER
Urbis
TEL +61 2 8233 9900
BCA/DA CONSULTANT
Blackett Maguire + Goldsmith
TEL +61 2 9211 7777
FIRE ENGINEER
Norman Disney & Young
TEL +61 2 9528 6800
LIGHTING CONSULTANT
ISP Design
TEL +1 305 278 1565

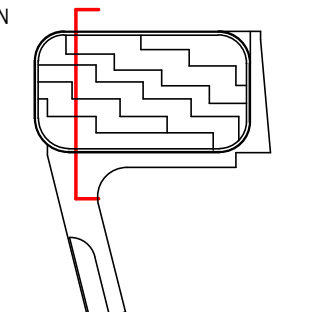
KEY PLAN

PROJECT MANAGER
Avenor

CLIENT
ATLASSIAN
PROJECT
ATLASSIAN CENTRAL
No.8-10 LEE STREET, HAYMARKET
PROJECT NUMBER
1906024

GRAPHIC SCALE
0 2000 5000
SCALE
1:100@A1
STATUS
SSDA

DRAWING
BASEMENT / PODIUM
EAST-WEST SECTION 2
DOCUMENT NUMBER
DA-11D-XXX-06
ISSUE
7



Planning,
Industry &
Environment

Issued under the Environmental Planning and Assessment Act 1979

Approved Application No: SSD 10405

Granted on: 15 October 2021

Signed: AW Sheet No: 81 of 161

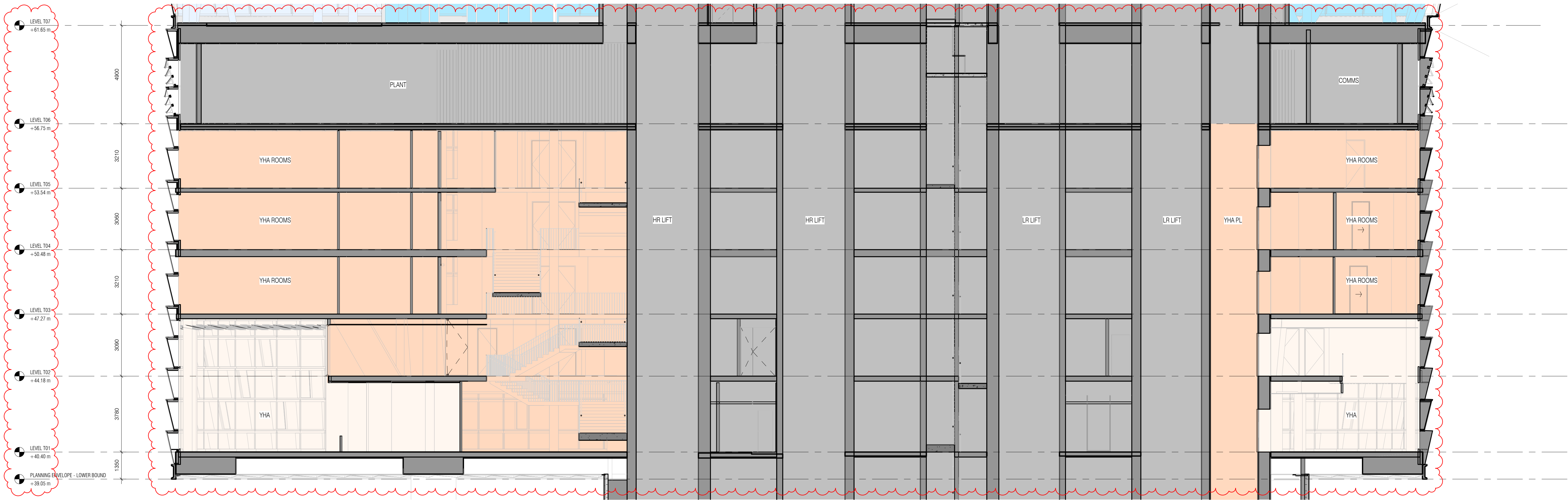

NOTE: FOR ENCLOSURE DOCUMENTATION, SEE AR-40's & AR-43's

ENLARGED SECTION - YHA - N-S 1 : 100 1

DA-11D-XXX-11
4/30/2021 3:47:10 PM



NSW ARCHITECTS REGISTRATION BOARD /
NOMINATED ARCHITECTS
6501 ABBIE GALVIN
9356 WINDTSCHEIA TITCHKOSKY
7115 JULIAN KASHFON
7152 MATTHEW BLAIR
7153 PHILIP ROSSINGTON
4937 JAMES GROSSE
Telephone +61 2 8297 7200
Facsimile +61 2 8297 7299
www.bvn.com.au

INTELLECTUAL PROPERTY
COPYRIGHT BvN ARCHITECTURE PTY LIMITED. UNLESS OTHERWISE
AGREED IN WRITING ALL RIGHTS TO THIS DOCUMENT ARE SUBJECT TO
PAYMENT IN FULL OF ALL BvN CHARGES. THIS DOCUMENT MAY ONLY
BE USED FOR THE EXPRESS PURPOSE AND PROJECT FOR WHICH IT
HAS BEEN CREATED AND DELIVERED. AS NOTED IN WRITING BY
BvN AND THIS DOCUMENT MAY NOT BE OTHERWISE USED, OR COPIED,
ANY UNAUTHORISED USE OF THIS DOCUMENT IS AT THE USER'S SOLE
RISK AND WITHOUT LIMITING BvN'S RIGHTS THE USER RELEASES AND
INDEMNIFIES BvN FROM AND AGAINST ALL LOSS SO ARISING.

NOTE
CONTRACTOR TO CHECK AND VERIFY ALL DIMENSIONS ON SITE PRIOR
TO COMMENCEMENT OF WORK OR PREPARATION OF SHOP DRAWINGS.
DO NOT SCALE THIS DRAWING.



ISSUE	DATE	FOR
1	28.08.20	WIP SSDA FOR CLIENT REVIEW
2	16.09.20	DRAFT SSDA
3	30.09.20	SSDA SUBMISSION
4	04.05.21	SSDA SUBMISSION

- GENERAL NOTES
- ALL SHAFT LABELS AND MECH. EQUIP ARE SHOWN FOR REFERENCE ONLY, SEE MEP DWGS.
 - STRUCTURAL ELEMENTS SHOWN FOR REFERENCE ONLY, SEE STR DWGS.

- FOR ENCLOSURE DOCUMENTATION, SEE DA-40's AND DA-43's
- XX-XXX FOR FURTHER INFORMATION ON ELEMENT CODES REFER ARCHITECTURAL REPORT
- FWT-XXX FWT CODES REFER PROJECT ENCLOSURE SYSTEMS DA-40A-XXX-01

ARCHITECT
BvN
TEL +61 2 8297 7200

ARCHITECT
ShoP Architects
TEL +1 212 889 9005

CLIMATE CONSULTANT
Transsolar
TEL +49 711 679 76 0

LANDSCAPE ARCHITECT
ASPECT Studios
TEL +61 2 9699 7182

STRUCTURAL & FACADE ENGINEER
Eckersley O'Callaghan
TEL +1 415 813 3810

MEP ENGINEER & VT CONSULTANT
LCI
TEL +61 2 9157 0570

ACOUSTIC CONSULTANT
STANTEC
TEL +61 2 8484 7000

STRUCTURAL & CIVIL ENGINEER
TTW
TEL +612 9439 7288

TOWN PLANNER
Urbis
TEL +61 2 8233 9900

BCA/DDA CONSULTANT
Blackett Maguire + Goldsmith
TEL +61 2 9211 7777

FIRE ENGINEER
Norman Disney & Young
TEL +61 2 9928 6800

LIGHTING CONSULTANT
ISP Design
TEL +1 305 278 1565

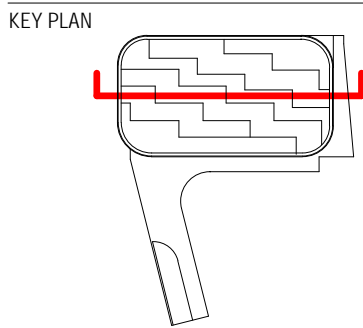

PROJECT MANAGER
Avenor

CLIENT
Atlasian

PROJECT
Atlasian Central
8-10 Lee Street
PROJECT NUMBER

190602

TRUE NORTH PROJECT NORTH

GRAPHIC SCALE
0 2000 5000

SCALE

As indicated@A1

STATUS

SSDA

DRAWING

YHA SECTION - N-S

DOCUMENT NUMBER

DA-11D-XXX-11

ISSUE

4



Planning,
Industry &
Environment

Issued under the Environmental Planning and Assessment Act 1979

Approved Application No: SSD 10405

Granted on: 15 October 2021

Signed: AW Sheet No: 82 of 161

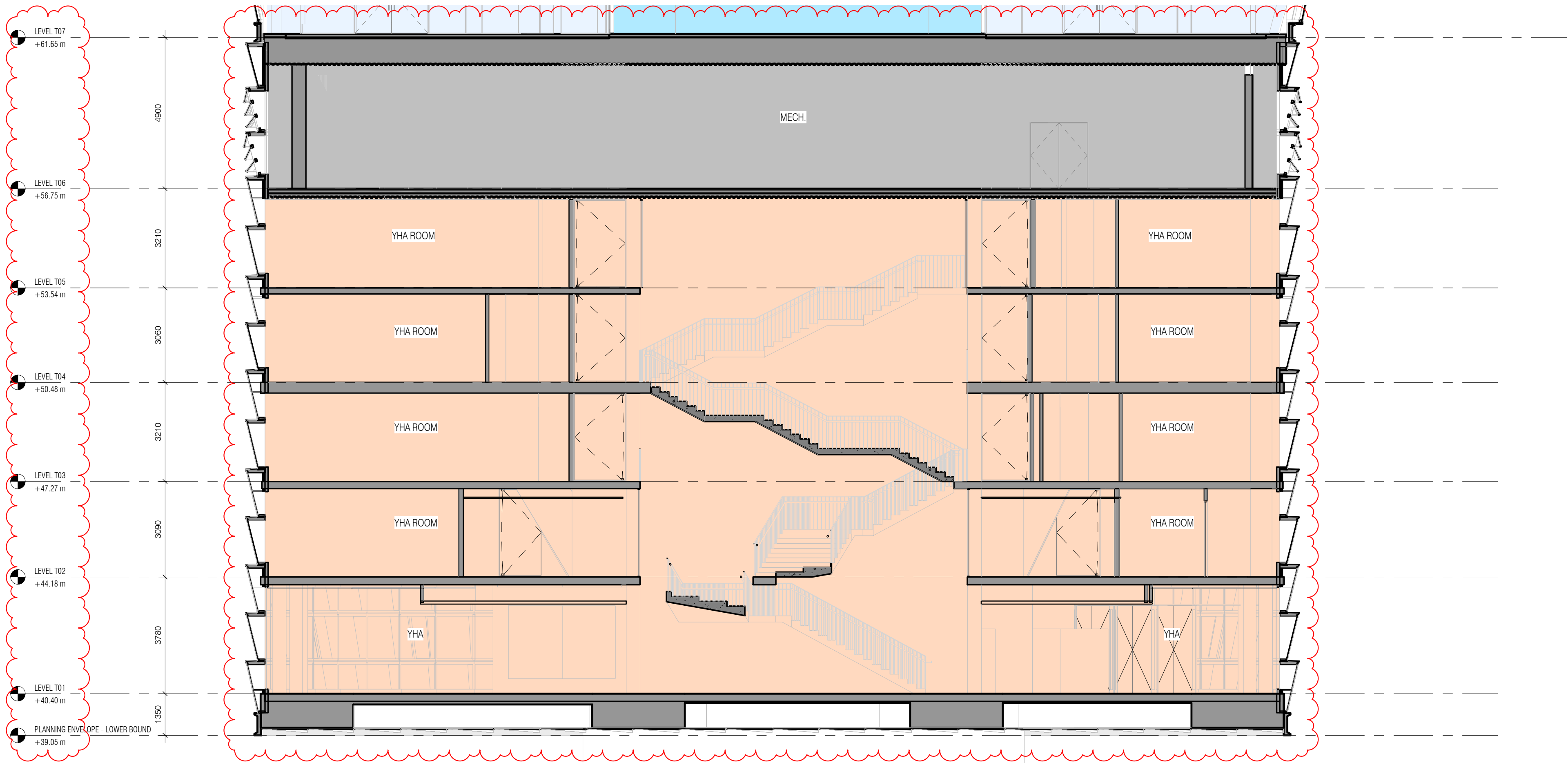

NOTE: FOR ENCLOSURE DOCUMENTATION, SEE AR-40's & AR-43's

ENLARGED SECTION - YHA - E-W 1 : 100

1
AR-10S-XXX-002 DA-11D-XXX-12
4/30/2021 3:47:35 PM



NSW ARCHITECTS REGISTRATION BOARD /
NOMINATED ARCHITECTS
6501 ABBIE GALVIN
9556 WINDTSCHEER TCHAKOSKY
7115 JULIAN ASHTON
7053 MATTHEW BLAIR
7153 PHILIP CROSSINGTON
4933 JAMES GROSE
Telephone +61 2 8297 7200
Facsimile +61 2 8297 7299
www.bvn.com.au

INTELLECTUAL PROPERTY
COPYRIGHT BvN ARCHITECTURE PTY LIMITED. UNLESS OTHERWISE
AGREED IN WRITING ALL RIGHTS TO THIS DOCUMENT ARE SUBJECT TO
PAYMENT IN FULL OF ALL BvN CHARGES. THIS DOCUMENT MAY ONLY
BE USED FOR THE EXPRESS PURPOSE AND PROJECT FOR WHICH IT
HAS BEEN CREATED AND DELIVERED. AS NOTED IN WRITING BY
BvN AND THIS DOCUMENT MAY NOT BE OTHERWISE USED, OR COPIED,
ANY UNAUTHORISED USE OF THIS DOCUMENT IS AT THE USER'S SOLE
RISK AND WITHOUT LIMITING BvN'S RIGHTS THE USER RELEASES AND
INDEMNIFIES BvN FROM AND AGAINST ALL LOSS SO ARISING.

NOTE
CONTRACTOR TO CHECK AND VERIFY ALL DIMENSIONS ON SITE PRIOR
TO COMMENCEMENT OF WORK OR PREPARATION OF SHOP DRAWINGS.
DO NOT SCALE THIS DRAWING.



ISSUE	DATE	FOR
1	28.08.20	WIP SSDA FOR CLIENT REVIEW
2	16.09.20	DRAFT SSDA
3	30.09.20	SSDA SUBMISSION
4	04.05.21	SSDA SUBMISSION

- GENERAL NOTES
- ALL SHAFT LABELS AND MECH. EQUIP ARE SHOWN FOR REFERENCE ONLY, SEE MEP DWGS.
 - STRUCTURAL ELEMENTS SHOWN FOR REFERENCE ONLY, SEE STR DWGS.

- FOR ENCLOSURE DOCUMENTATION, SEE DA-40's AND DA-43's
- XX-XXX FOR FURTHER INFORMATION ON ELEMENT CODES REFER ARCHITECTURAL REPORT
- FWT-XXX FWT CODES REFER PROJECT ENCLOSURE SYSTEMS DA-40A-XXX-01

ARCHITECT
BvN
TEL +61 2 8297 7200

ARCHITECT
SHoP Architects
TEL +1 212 889 9005

CLIMATE CONSULTANT
Transsolar
TEL +49 711 679 76 0

LANDSCAPE ARCHITECT
ASPECT Studios
TEL +61 2 9699 7182

STRUCTURAL & FACADE ENGINEER
Eckersley O'Callaghan
TEL +1 415 813 3810

MEP ENGINEER & VT CONSULTANT
LCI
TEL +61 2 9157 0570

ACOUSTIC CONSULTANT
STANTEC
TEL +61 2 8484 7000

STRUCTURAL & CIVIL ENGINEER
TTW
TEL +612 9439 7288

TOWN PLANNER
Urbis
TEL +61 2 8233 9900

BCA/DDA CONSULTANT
Blackett Maguire + Goldsmith
TEL +61 2 9211 7777

FIRE ENGINEER
Norman Disney & Young
TEL +61 2 9928 6800

LIGHTING CONSULTANT
ISP Design
TEL +1 305 278 1565

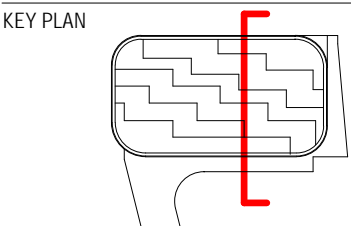

PROJECT MANAGER
Avenor

CLIENT
Atlassian

PROJECT
Atlassian Central
8-10 Lee Street
PROJECT NUMBER

190602

TRUE NORTH PROJECT NORTH

GRAPHIC SCALE
0 2000 5000

SCALE

As indicated @ A1

STATUS

SSDA

DRAWING

YHA SECTION - E-W

DOCUMENT NUMBER
DA-11D-XXX-12

ISSUE
4

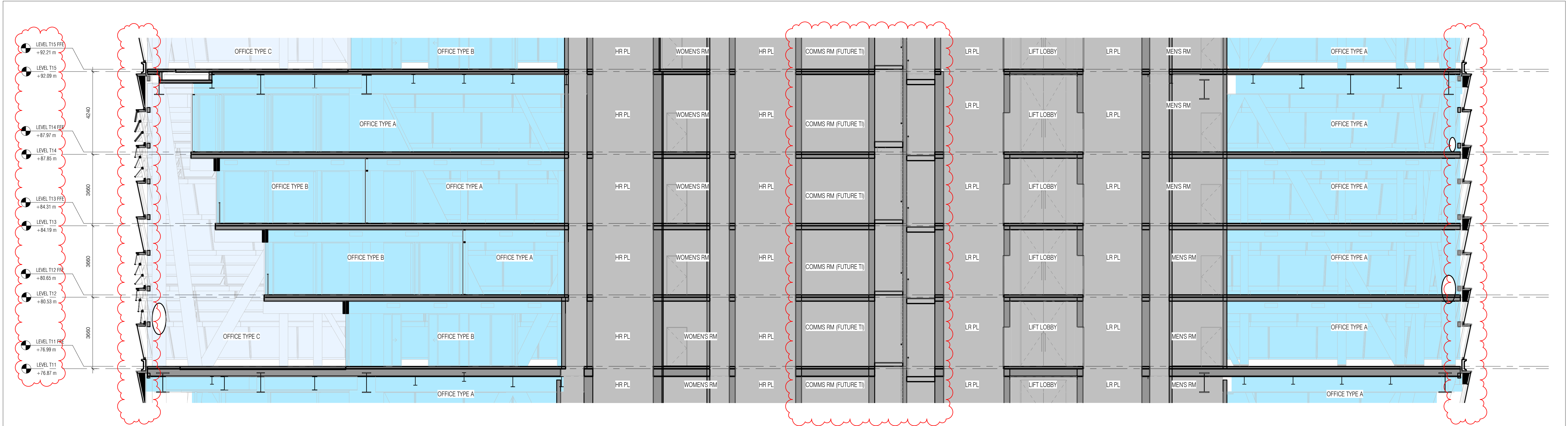

ENLARGED SECTION - TYPICAL HABITAT - N-S

1 : 100

1
DA-11D-XXX-13

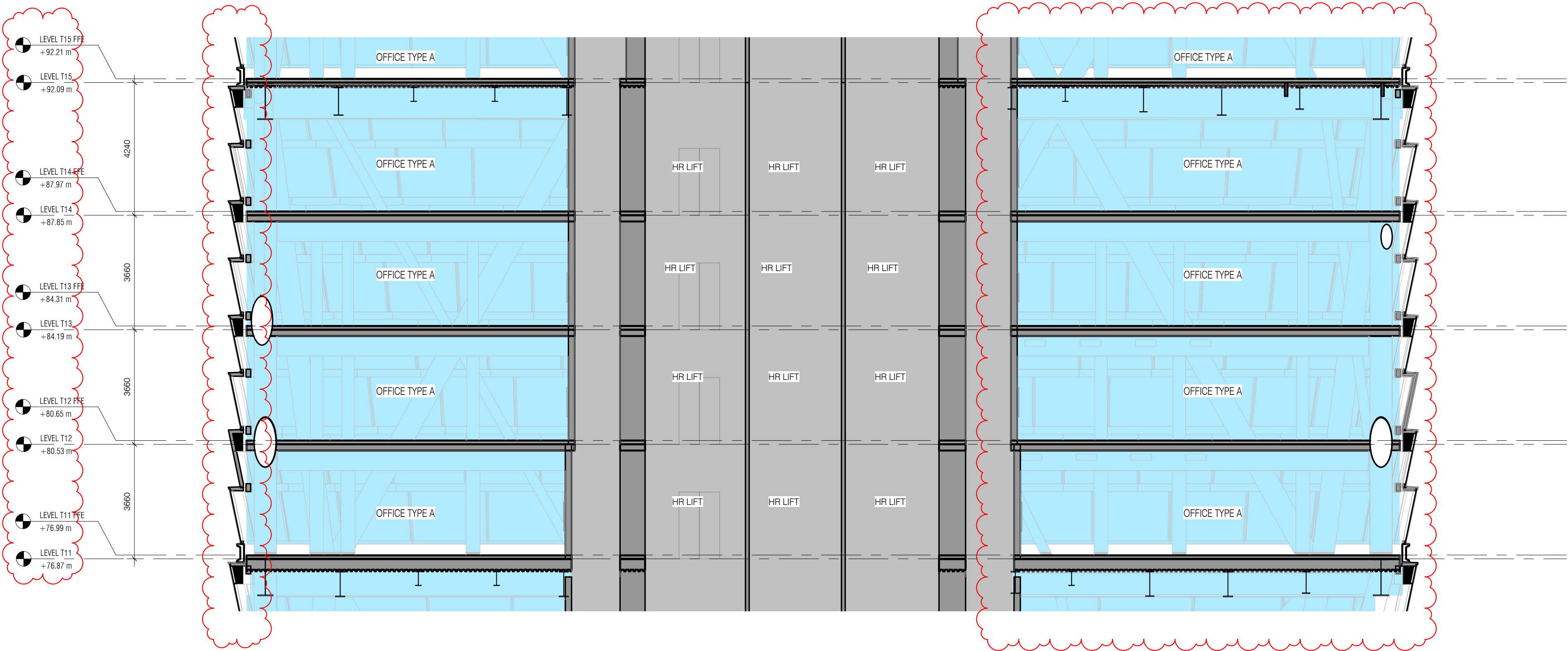

NOTE: FOR ENCLOSURE DOCUMENTATION, SEE AR-40's & AR-43's

ENLARGED SECTION - TYPICAL HABITAT - E-W

1 : 100

2
DA-11D-XXX-13
4/30/2021 3:47:59 PM

sh p BvN

NSW ARCHITECTS REGISTRATION BOARD /
NOMINATED ARCHITECTS

6501 ABBIE GALVIN
9556 WINDTSCHEER TCHOKOSKY
7115 JULIAN KASHIM
7152 MATTHEW BLAIR
7153 PHILIP ROSSINGTON
4933 JAMES GROSSE

Telephone +61 2 8297 7200
Facsimile +61 2 8297 7299
www.bvn.com.au

INTELLECTUAL PROPERTY
COPYRIGHT BvN ARCHITECTURE PTY LIMITED. UNLESS OTHERWISE
AGREED IN WRITING ALL RIGHTS TO THIS DOCUMENT ARE SUBJECT TO
PAYMENT IN FULL OF ALL BvN CHARGES. THIS DOCUMENT MAY ONLY
BE USED FOR THE EXPRESS PURPOSE AND PROJECT FOR WHICH IT
HAS BEEN CREATED AND DELIVERED, AS NOTED IN WRITING BY
BvN AND THIS DOCUMENT MAY NOT BE OTHERWISE USED, OR COPIED,
ANY UNAUTHORIZED USE OF THIS DOCUMENT IS AT THE USER'S SOLE
RISK AND WITHOUT LIMITING BvN'S RIGHTS THE USER RELEASES AND
INDEMNIFIES BvN FROM AND AGAINST ALL LOSS SO ARISING.

NOTE
CONTRACTOR TO CHECK AND VERIFY ALL DIMENSIONS ON SITE PRIOR
TO COMMENCEMENT OF WORK OR PREPARATION OF SHOP DRAWINGS.
DO NOT SCALE THIS DRAWING.

ORIGINAL DRAWING
IN COLOUR

ISSUE	DATE	FOR
1	28.08.20	WIP SSDA FOR CLIENT REVIEW
2	16.09.20	DRAFT SSDA
3	30.09.20	SSDA SUBMISSION
4	04.05.21	SSDA SUBMISSION

GENERAL NOTES

- ALL SHAFT LABELS AND MECH. EQUIP ARE SHOWN FOR
REFERENCE ONLY, SEE MEP DWGS.
- STRUCTURAL ELEMENTS SHOWN FOR REFERENCE ONLY,
SEE STR DWGS.

FOR ENCLOSURE DOCUMENTATION, SEE DA-40's AND DA-43's

XX-XXX FOR FURTHER INFORMATION ON ELEMENT CODES REFER
ARCHITECTURAL REPORT

FWT-XXX FWT CODES REFER PROJECT ENCLOSURE SYSTEMS
DA-40A-XXX-01

ARCHITECT
BvN
TEL +61 2 8297 7200

ARCHITECT
ShoP Architects
TEL +1 212 889 9005

CLIMATE CONSULTANT
Transsolar
TEL +49 711 679 76 0

LANDSCAPE ARCHITECT
ASPECT Studios
TEL +61 2 9699 7182

STRUCTURAL & FACADE ENGINEER
Eckersley O'Callaghan
TEL +1 415 813 3810

MEP ENGINEER & VT CONSULTANT
LCI
TEL +61 2 9157 0570

ACOUSTIC CONSULTANT
STANTEC
TEL +61 2 8484 7000

STRUCTURAL & CIVIL ENGINEER
TTW
TEL +612 9439 7288

TOWN PLANNER
Urbis
TEL +61 2 8233 9900

BCA/DDA CONSULTANT
Blackett Maguire + Goldsmith
TEL +61 2 9211 7777

FIRE ENGINEER
Norman Disney & Young
TEL +61 2 9928 6800

LIGHTING CONSULTANT
ISP Design
TEL +1 305 278 1565

KEY PLAN

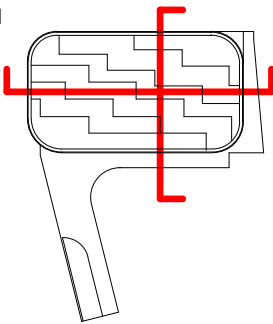

PROJECT MANAGER
Avenor

CLIENT

Atlassian

PROJECT
Atlassian Central
8-10 Lee Street
PROJECT NUMBER

190602

TRUE NORTH

PROJECT NORTH

GRAPHIC SCALE

0 2000 5000

SCALE

As indicated @ A1

STATUS

SSDA

DRAWING

HABITAT SECTIONS

DOCUMENT NUMBER

DA-11D-XXX-13

ISSUE

4



Planning,
Industry &
Environment

Issued under the Environmental Planning and Assessment Act 1979

Approved Application No: SSD 10405

Granted on: 15 October 2021

Signed: AW Sheet No: 84 of 161

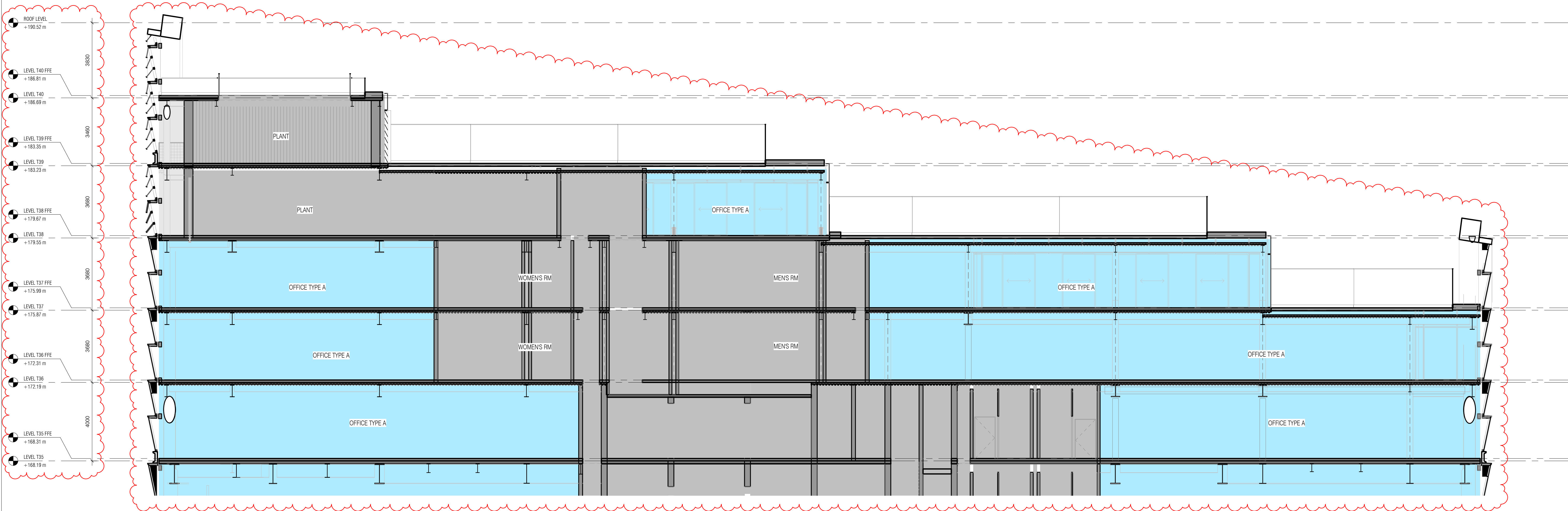

NOTE: FOR ENCLOSURE DOCUMENTATION, SEE AR-40's & AR-43's

ENLARGED SECTION - CROWN - N-S

1 : 100

1
DA-11D-XXX-14
4/30/2021 3:48:18 PM

sh p BVN

NSW ARCHITECTS REGISTRATION BOARD /
NOMINATED ARCHITECTS

6501 ABBIE GALVIN
9556 WINDYCHAM TITCHENSKY
7115 JULIAN ASHFOR
7053 MATTHEW BLAIR
7153 PHILIP ROSSINGTON
4933 JAMES GROSSE

Telephone +61 2 8297 7200
Facsimile +61 2 8297 7299
www.bvn.com.au

INTELLECTUAL PROPERTY
COPYRIGHT BVN ARCHITECTURE PTY LIMITED. UNLESS OTHERWISE
AGREED IN WRITING ALL RIGHTS TO THIS DOCUMENT ARE SUBJECT TO
PAYMENT IN FULL OF ALL BVN CHARGES. THIS DOCUMENT MAY ONLY
BE USED FOR THE EXPRESS PURPOSE AND PROJECT FOR WHICH IT
HAS BEEN CREATED AND DELIVERED. AS NOTED IN WRITING BY
BVN AND THIS DOCUMENT MAY NOT BE OTHERWISE USED, OR COPIED,
ANY UNAUTHORISED USE OF THIS DOCUMENT IS AT THE USER'S SOLE
RISK AND WITHOUT LIMITING BVN'S RIGHTS THE USER RELEASES AND
INDEMNIFIES BVN FROM AND AGAINST ALL LOSS SO ARISING.

NOTE
CONTRACTOR TO CHECK AND VERIFY ALL DIMENSIONS ON SITE PRIOR
TO COMMENCEMENT OF WORK OR PREPARATION OF SHOP DRAWINGS.
DO NOT SCALE THIS DRAWING.

ORIGINAL DRAWING
IN COLOUR

ISSUE	DATE	FOR
1	28.08.20	WIP SSDA FOR CLIENT REVIEW
2	16.09.20	DRAFT SSDA
3	30.09.20	SSDA SUBMISSION
4	04.05.21	SSDA SUBMISSION

GENERAL NOTES

- ALL SHAFT LABELS AND MECH. EQUIP ARE SHOWN FOR
REFERENCE ONLY. SEE MEP DWGS.
- STRUCTURAL ELEMENTS SHOWN FOR REFERENCE ONLY,
SEE STR DWGS.

FOR ENCLOSURE DOCUMENTATION, SEE DA-40's AND DA-43's

XX-XXX FOR FURTHER INFORMATION ON ELEMENT CODES REFER
ARCHITECTURAL REPORT

FWT-XXX FWT CODES REFER PROJECT ENCLOSURE SYSTEMS
DA-40A-XXX-01

ARCHITECT
BVN
TEL +61 2 8297 7200

ARCHITECT
SHoP Architects
TEL +1 212 889 9005

CLIMATE CONSULTANT
Transsolar
TEL +49 711 679 76 0

LANDSCAPE ARCHITECT
ASPECT Studios
TEL +61 2 9699 7182

STRUCTURAL & FACADE ENGINEER
Eckersley O'Callaghan
TEL +1 415 813 3810

MEP ENGINEER & VT CONSULTANT
LCI
TEL +61 2 9157 0570

ACOUSTIC CONSULTANT
STANTEC
TEL +61 2 8484 7000

STRUCTURAL & CIVIL ENGINEER
TTW
TEL +612 9439 7288

TOWN PLANNER
Urbis
TEL +61 2 8233 9900

BCA/DDA CONSULTANT
Blackett Maguire + Goldsmith
TEL +61 2 9211 7777

FIRE ENGINEER
Norman Disney & Young
TEL +61 2 9928 6800

LIGHTING CONSULTANT
ISP Design
TEL +1 305 278 1565

KEY PLAN

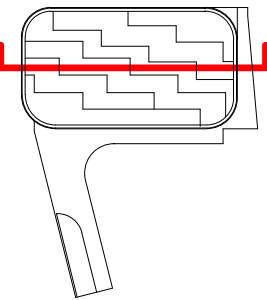

PROJECT MANAGER
Avenor

CLIENT

Atlassian

PROJECT
Atlassian Central
8-10 Lee Street
PROJECT NUMBER

190602

TRUE NORTH

PROJECT NORTH

GRAPHIC SCALE

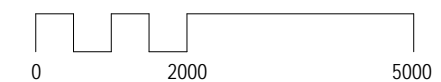

SCALE

As indicated @ A1

STATUS

SSDA

DRAWING

CROWN SECTION - N-S

DOCUMENT NUMBER

DA-11D-XXX-14

ISSUE

4



Planning,
Industry &
Environment

Issued under the Environmental Planning and Assessment Act 1979

Approved Application No: SSD 10405

Granted on: 15 October 2021

Signed: AW

Sheet No: 85 of 161

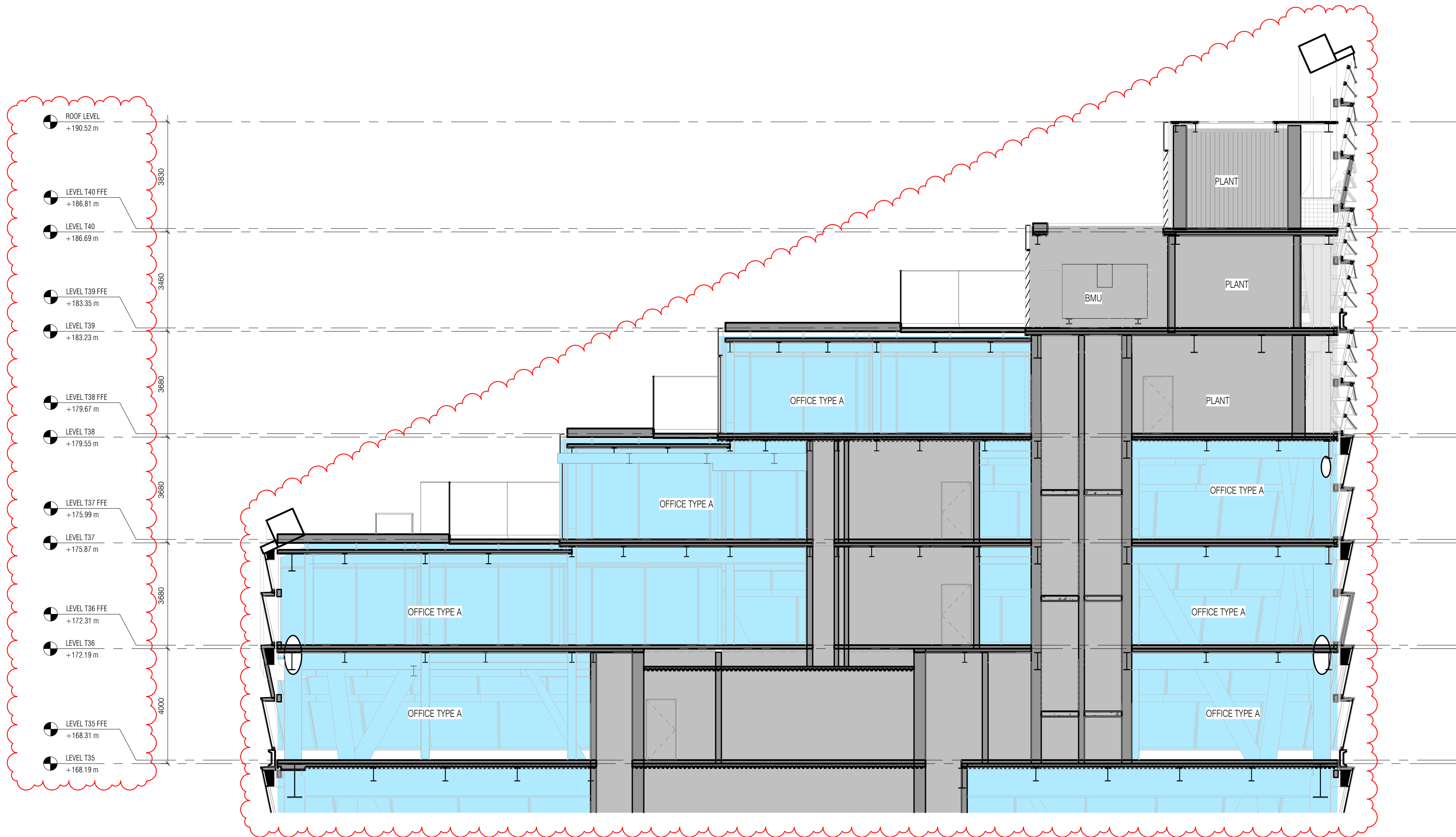

NOTE: FOR ENCLOSURE DOCUMENTATION, SEE AR-40's & AR-43's

sh p BvN

NSW ARCHITECTS REGISTRATION BOARD /
NOMINATED ARCHITECTS

6501 ABBIE GALVIN
9556 WINDYCHAM TITCHKOSKY
7115 JULIAN ASHTON
7053 MATTHEW BLAIR
7151 PHILIP CROSSINGTON
4931 JAMES GROSSE

Telephone +61 2 8297 7200
Facsimile +61 2 8297 7299
www.bvn.com.au

INTELLECTUAL PROPERTY

COPYRIGHT BvN ARCHITECTURE PTY LIMITED. UNLESS OTHERWISE
AGREED IN WRITING ALL RIGHTS TO THIS DOCUMENT ARE SUBJECT TO
PAYMENT IN FULL OF ALL BvN CHARGES. THIS DOCUMENT MAY ONLY
BE USED FOR THE EXPRESS PURPOSE AND PROJECT FOR WHICH IT
HAS BEEN CREATED AND DELIVERED. AS NOTED IN WRITING BY
BvN AND THIS DOCUMENT MAY NOT BE OTHERWISE USED, OR COPIED,
ANY UNAUTHORISED USE OF THIS DOCUMENT IS AT THE USER'S SOLE
RISK AND WITHOUT LIMITING BvN'S RIGHTS THE USER RELEASES AND
INDEMNIFIES BvN FROM AND AGAINST ALL LOSS SO ARISING.

NOTE

CONTRACTOR TO CHECK AND VERIFY ALL DIMENSIONS ON SITE PRIOR
TO COMMENCEMENT OF WORK OR PREPARATION OF SHOP DRAWINGS.
DO NOT SCALE THIS DRAWING.



ISSUE	DATE	FOR
1	28.08.20	WIP SSDA FOR CLIENT REVIEW
2	16.09.20	DRAFT SSDA
3	30.09.20	SSDA SUBMISSION
4	04.05.21	SSDA SUBMISSION

GENERAL NOTES

- ALL SHAFT LABELS AND MECH. EQUIP ARE SHOWN FOR
REFERENCE ONLY, SEE MEP DWGS.
- STRUCTURAL ELEMENTS SHOWN FOR REFERENCE ONLY,
SEE STR DWGS.

FOR ENCLOSURE DOCUMENTATION, SEE DA-40's AND DA-43's

XX-XXX FOR FURTHER INFORMATION ON ELEMENT CODES REFER
ARCHITECTURAL REPORT

FWT-XXX FWT CODES REFER PROJECT ENCLOSURE SYSTEMS
DA-40A-XXX-01

ARCHITECT

BvN
TEL +61 2 8297 7200

ARCHITECT

SHoP Architects
TEL +1 212 889 9005

CLIMATE CONSULTANT

Transsolar
TEL +49 711 679 76 0

LANDSCAPE ARCHITECT

ASPECT Studios
TEL +61 2 9699 7182

STRUCTURAL & FACADE ENGINEER

Eckersley O'Callaghan
TEL +1 415 813 3810

MEP ENGINEER & VT CONSULTANT

LCI
TEL +61 2 9157 0570

ACOUSTIC CONSULTANT

STANTEC
TEL +61 2 8484 7000

STRUCTURAL & CIVIL ENGINEER

TTW
TEL +612 9439 7288

TOWN PLANNER

Urbis
TEL +61 2 8233 9900

BCA/DDA CONSULTANT

Blackett Maguire + Goldsmith
TEL +61 2 9211 7777

FIRE ENGINEER

Norman Disney & Young
TEL +61 2 9928 6800

LIGHTING CONSULTANT

ISP Design
TEL +1 305 278 1565

KEY PLAN

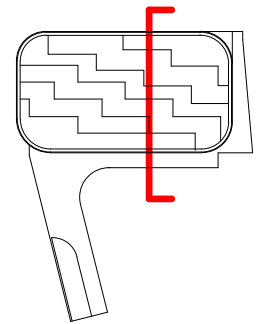

PROJECT MANAGER

Avenor

CLIENT

Atlassian

PROJECT

Atlassian Central
8-10 Lee Street

PROJECT NUMBER

190602

ENLARGED SECTION - CROWN - E-W

1 : 100

TRUE NORTH

PROJECT NORTH

GRAPHIC SCALE

0 2000 5000

SCALE

As indicated @ A1

STATUS

SSDA

DRAWING

CROWN SECTION - E-W

DOCUMENT NUMBER

DA-11D-XXX-15

ISSUE

4

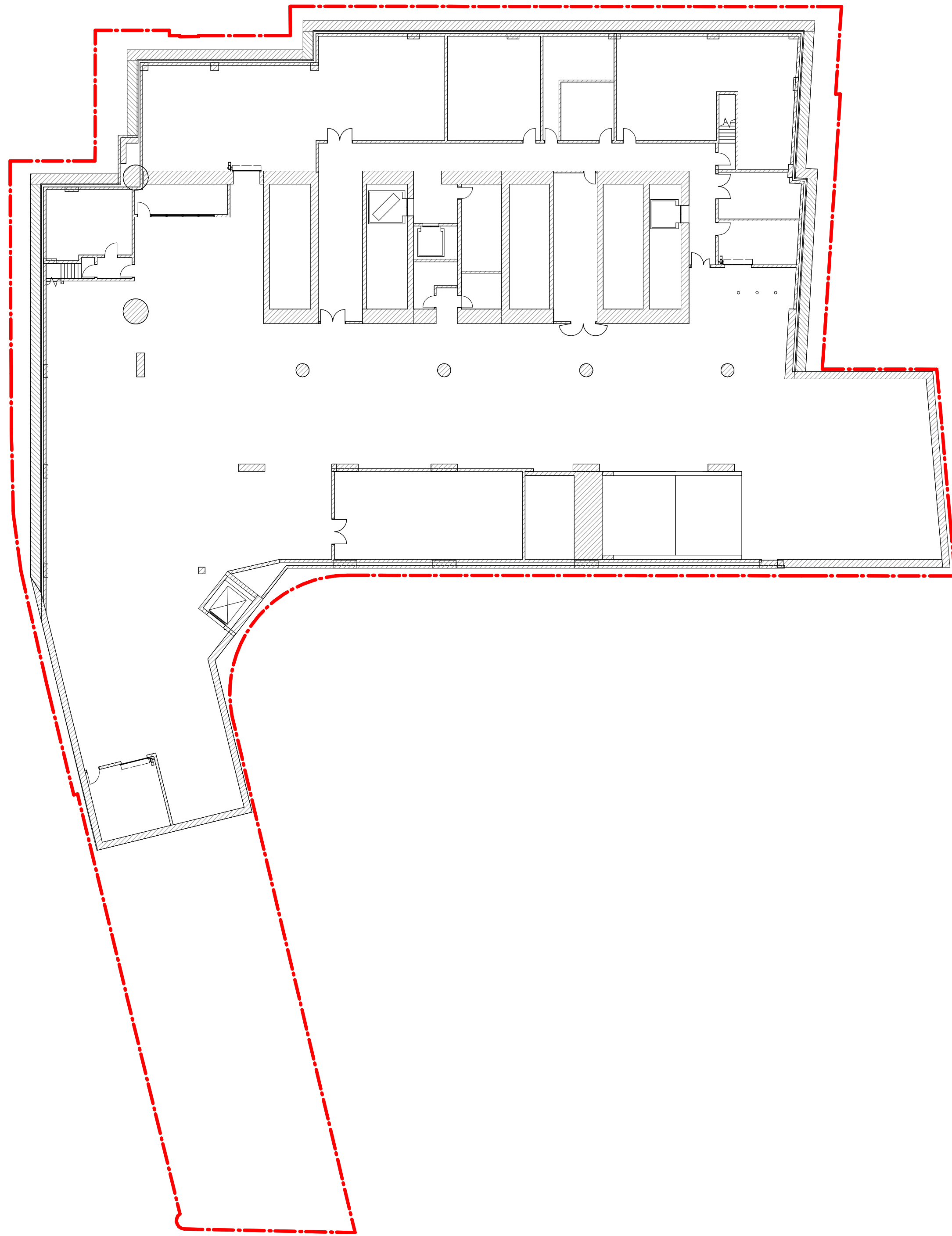

1 DA BASEMENT 2
1 : 250

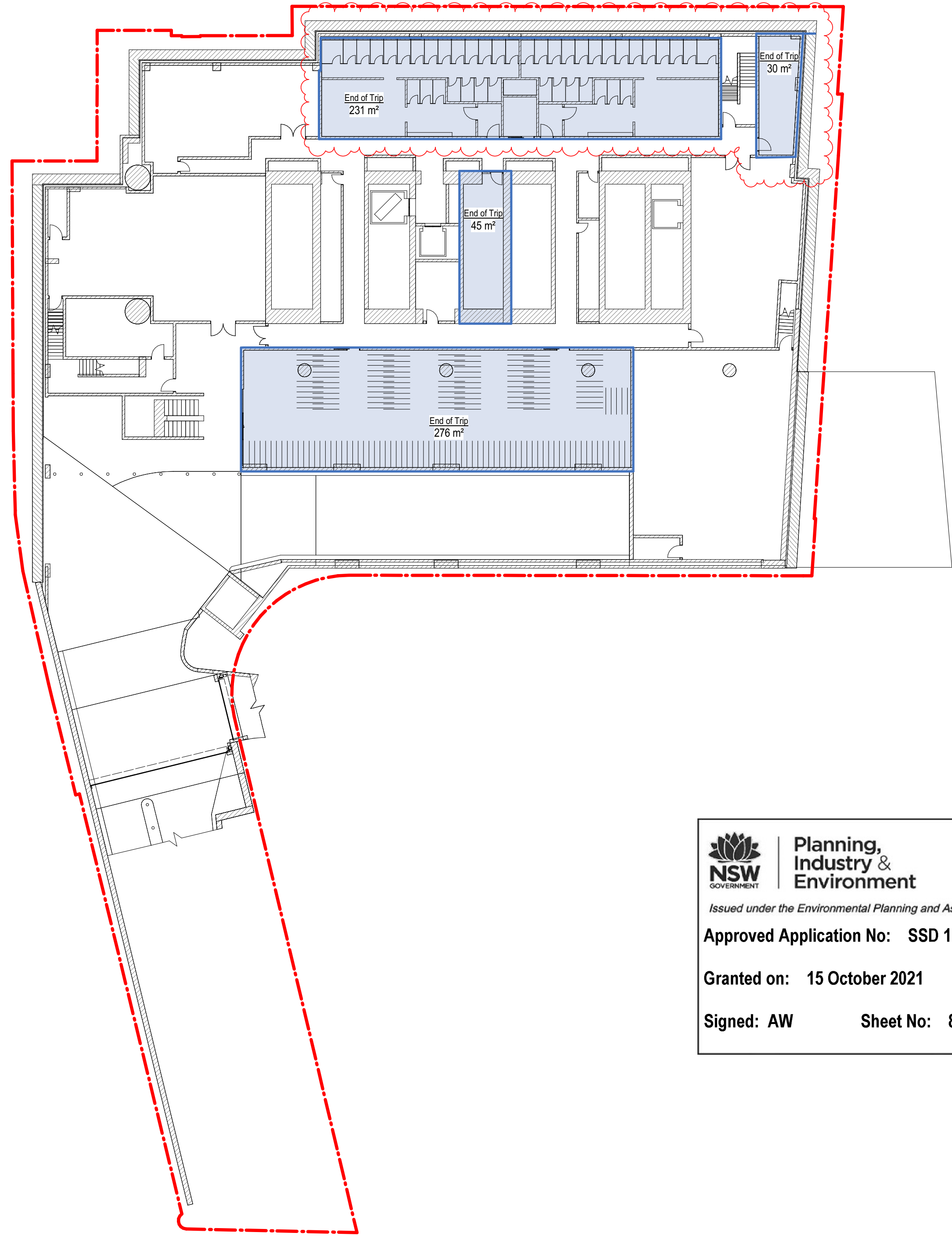

2 DA BASEMENT 1
1 : 250

NSW GOVERNMENT
Planning, Industry & Environment
Issued under the Environmental Planning and Assessment Act 1979

Approved Application No: SSD 10405

Granted on: 15 October 2021

Signed: AW **Sheet No: 86 of 161**



NSW ARCHITECTS REGISTRATION BOARD /
NOMINATED ARCHITECTS

6501 ABBIE GALVIN
8556 WROTSCHAW TITCHAKOSKY
7115 JULIAN ASHTON
7055 MATTHEW BLAIR
7115 PHILIP ROSSINGTON
4937 JAMES GROSE

Telephone +61 2 8297 7200
Facsimile +61 2 8297 7299
www.bvn.com.au

INTELLECTUAL PROPERTY

COPYRIGHT BvN ARCHITECTURE PTY LIMITED. UNLESS OTHERWISE AGREED IN WRITING ALL RIGHTS TO THIS DOCUMENT ARE SUBJECT TO PAYMENT IN FULL OF ALL BvN CHARGES. THIS DOCUMENT MAY ONLY BE USED FOR THE EXPRESS PURPOSE AND PROJECT FOR WHICH IT HAS BEEN CREATED AND DELIVERED. AS NOTICED IN WRITING BY BvN AND THIS DOCUMENT MAY NOT BE OTHERWISE USED, OR COPIED, ANY UNAUTHORISED USE OF THIS DOCUMENT IS AT THE USER'S SOLE RISK AND WITHOUT LIMITING BvN'S RIGHTS THE USER RELEASES AND INDEMNIFIES BvN FROM AND AGAINST ALL LOSS SO ARISING.

NOTE

CONTRACTOR TO CHECK AND VERIFY ALL DIMENSIONS ON SITE PRIOR TO COMMENCEMENT OF WORK OR PREPARATION OF SHOP DRAWINGS. DO NOT SCALE THIS DRAWING.

ORIGINAL DRAWING
IN COLOUR

ISSUE	DATE	FOR
1	28.08.20	WIP SSDA FOR CLIENT REVIEW
2	18.09.20	DRAFT SSDA
3	30.09.20	SSDA SUBMISSION
4	08.04.21	SSDA CO-ORDINATION ISSUE
5	16.04.21	DRAFT SSDA SUBMISSION
6	04.05.21	SSDA SUBMISSION

ARCHITECT
BVN
TEL +61 2 8297 7200

ARCHITECT
SHoP Architects
TEL +1 212 889 9005

CLIMATE CONSULTANT
Transsolar
TEL +49 711 679 76 0

LANDSCAPE ARCHITECT
ASPECT Studios
TEL +61 2 9699 7182

STRUCTURAL & FACADE ENGINEER
Eckersley O'Callaghan
TEL +1 415 813 3810

MEP ENGINEER & VT CONSULTANT
LCI
TEL +61 2 9157 0570

ACOUSTIC CONSULTANT
STANTEC
TEL +61 2 8484 7000

STRUCTURAL & CIVIL ENGINEER
TTW
TEL +612 9439 7288

TOWN PLANNER
Urbis
TEL +61 2 8233 9900

BCA/DA CONSULTANT
Blackett Maguire + Goldsmith
TEL +61 2 9211 7777

FIRE ENGINEER
Norman Disney & Young
TEL +61 2 9528 6800

LIGHTING CONSULTANT
ISP Design
TEL +1 305 278 1565

KEY PLAN

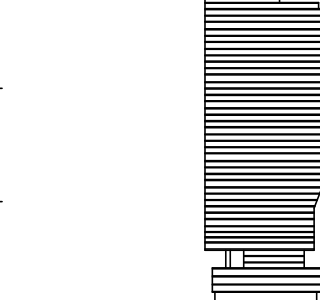

PROJECT MANAGER
Avenor

CLIENT
ATLASSIAN

PROJECT
ATLASSIAN CENTRAL
No.8-10 LEE STREET, HAYMARKET
PROJECT NUMBER
1906024

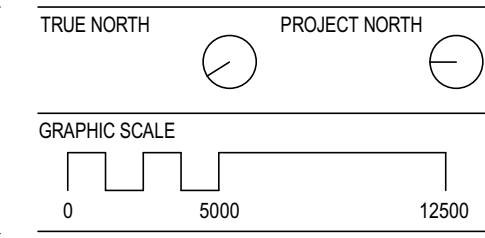

SCALE
1 : 250@A1
STATUS
SSDA

DRAWING

AREA PLANS (GFA)

DOCUMENT NUMBER

DA-19U-XXX-31

ISSUE

6

4/06/2021 12:46:33 PM

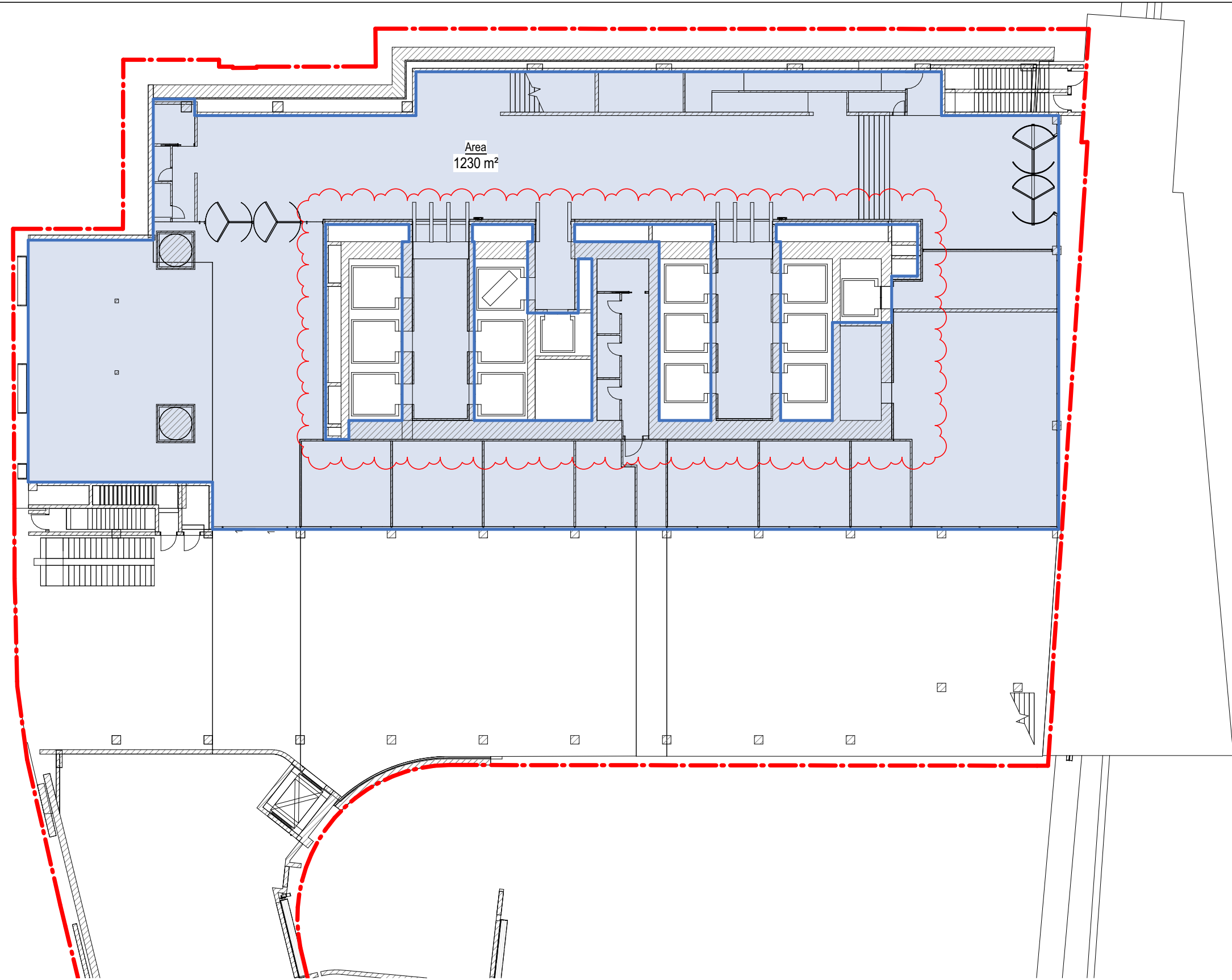

1 DA LOWER GROUND
1 : 250

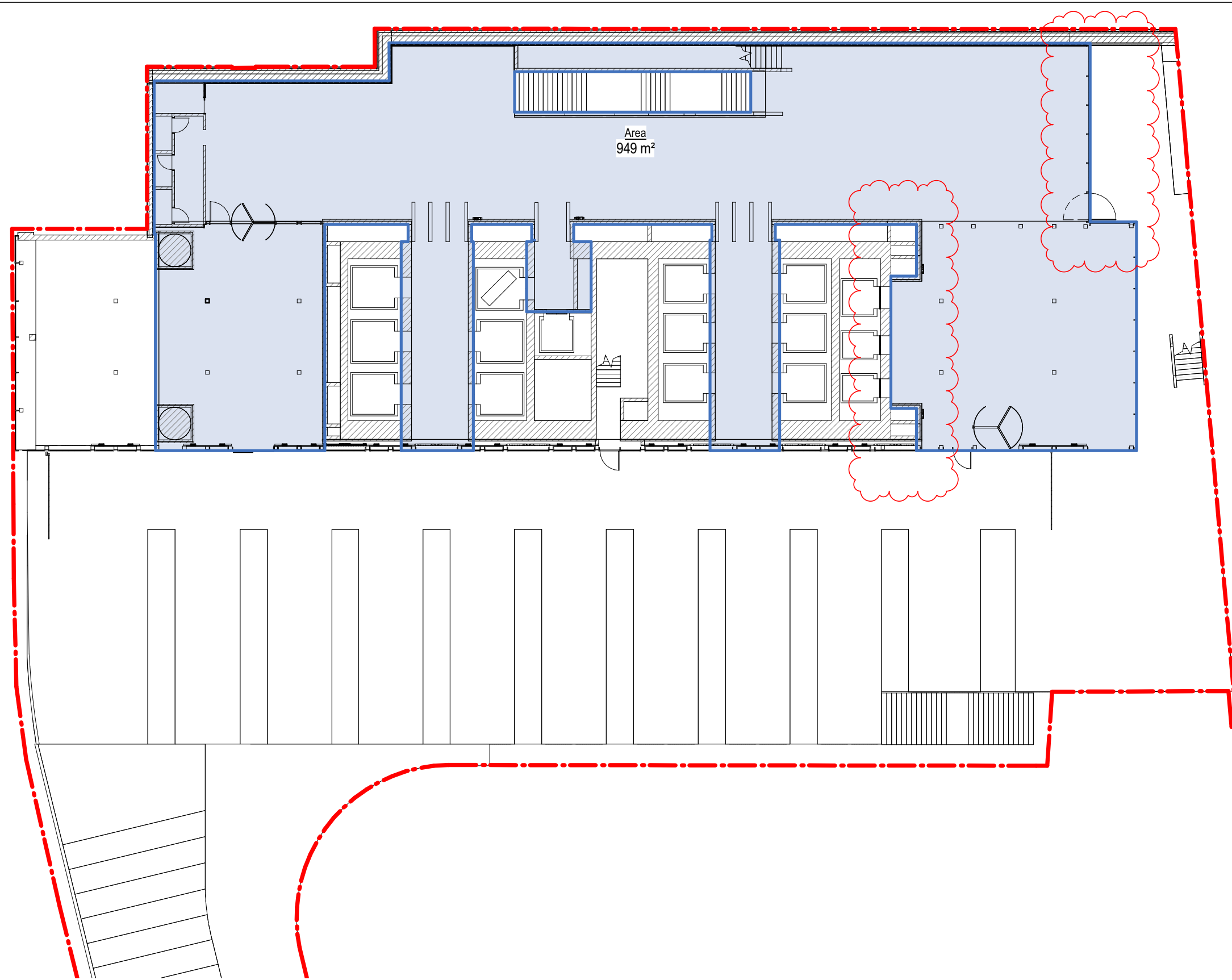

2 DA UPPER GROUND
1 : 250

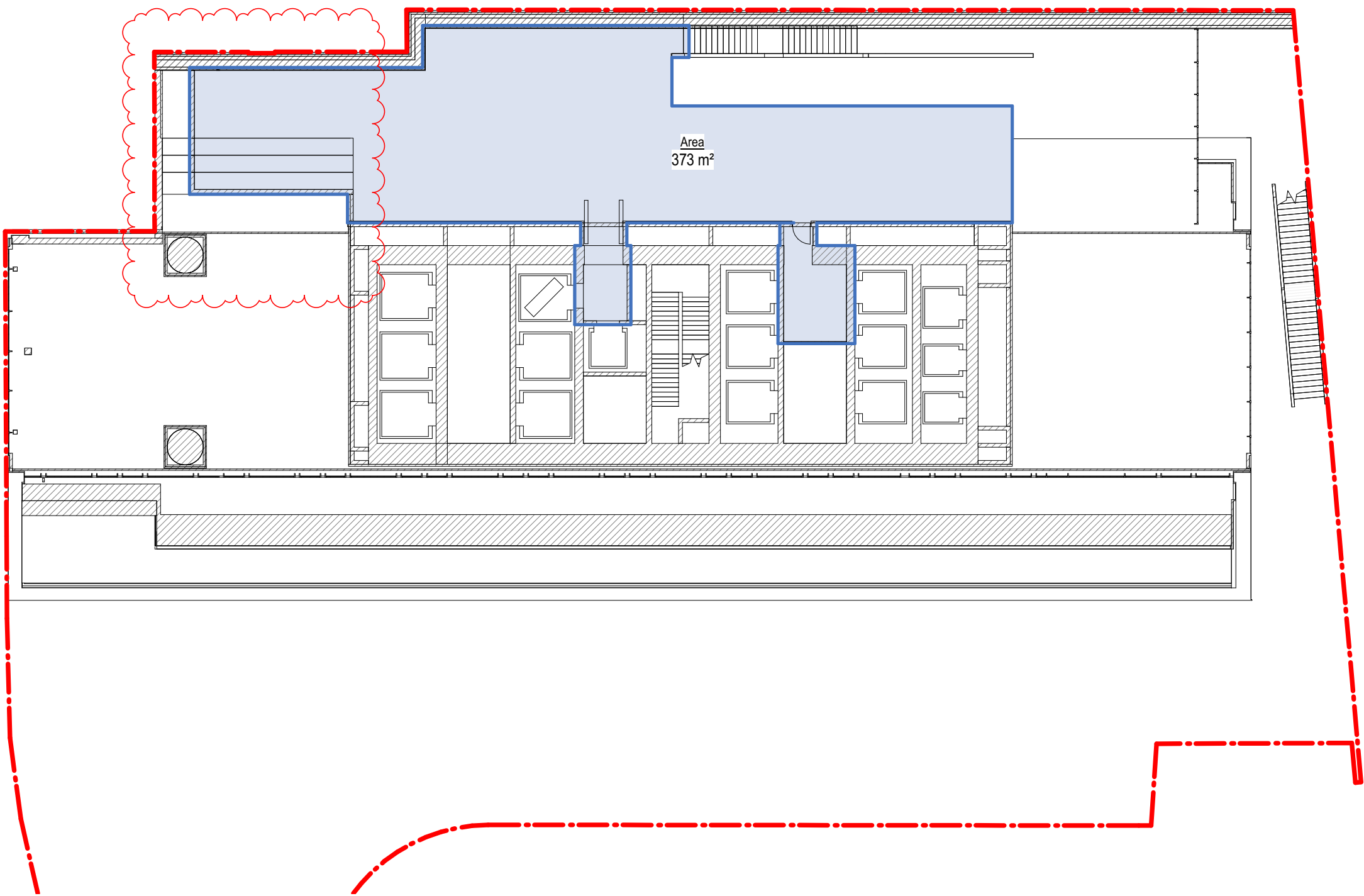

3 DA MEZZANINE
1 : 250

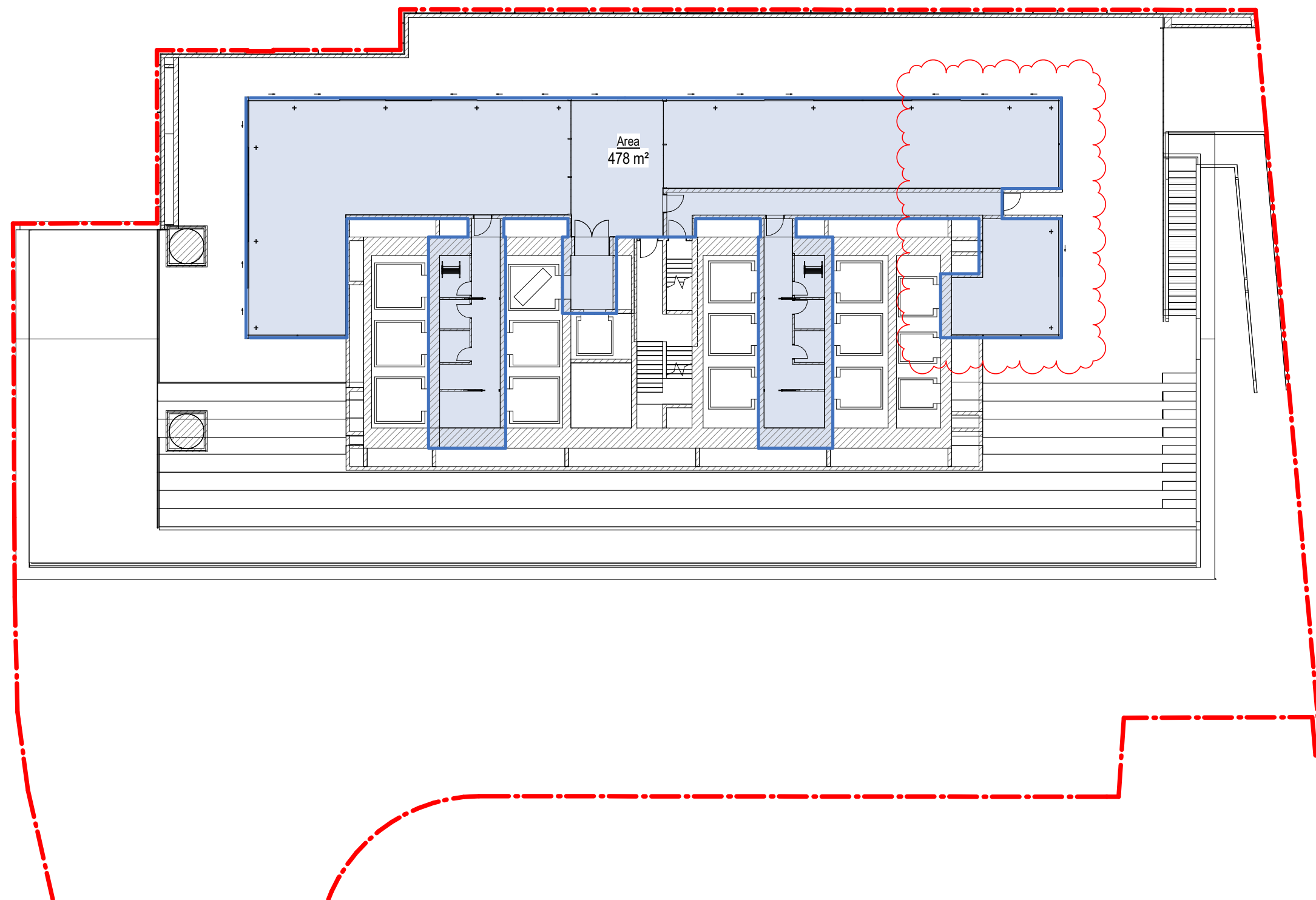

4 DA OSD LEVEL
1 : 250



Planning,
Industry &
Environment

Issued under the Environmental Planning and Assessment Act 1979

Approved Application No: SSD 10405

Granted on: 15 October 2021

Signed: AW Sheet No: 87 of 161

sh p BvN

NSW ARCHITECTS REGISTRATION BOARD /
NOMINATED ARCHITECTS

6501 ABBIE GALVIN
8558 WROTCZAKA TICHOKOSKY
7115 JULIAN ASHTON
7055 MATTHEW BLAIR
7115 PHILIP ROSSINGTON
4937 JAMES GROSE

Telephone +61 2 8297 7200
Facsimile +61 2 8297 7299
www.bvn.com.au

INTELLECTUAL PROPERTY

COPYRIGHT BvN ARCHITECTURE PTY LIMITED. UNLESS OTHERWISE
AGREED IN WRITING ALL RIGHTS TO THIS DOCUMENT ARE SUBJECT TO
PAYMENT IN FULL OF ALL BvN CHARGES. THIS DOCUMENT MAY ONLY
BE USED FOR THE EXPRESS PURPOSE AND PROJECT FOR WHICH IT
HAS BEEN CREATED AND DELIVERED. AS NOTICED IN WRITING BY
BvN AND THIS DOCUMENT MAY NOT BE OTHERWISE USED, OR COPIED,
ANY UNAUTHORISED USE OF THIS DOCUMENT IS AT THE USER'S SOLE
RISK AND WITHOUT LIMITING BvN'S RIGHTS THE USER RELEASES AND
INDEMNIFIES BvN FROM AND AGAINST ALL LOSS SO ARISING.

NOTE

CONTRACTOR TO CHECK AND VERIFY ALL DIMENSIONS ON SITE PRIOR
TO COMMENCEMENT OF WORK OR PREPARATION OF SHOP DRAWINGS.
DO NOT SCALE THIS DRAWING

ORIGINAL DRAWING
IN COLOUR

ISSUE	DATE	FOR
1	28.08.20	WIP SSDA FOR CLIENT REVIEW
2	18.09.20	DRAFT SSDA
3	30.09.20	SSDA SUBMISSION
4	24.11.20	SSDA SUBMISSION
5	06.04.21	SSDA CO-ORDINATION ISSUE
6	16.04.21	DRAFT SSDA SUBMISSION
7	04.05.21	SSDA SUBMISSION

ARCHITECT
BVN
TEL +61 2 8297 7200

ARCHITECT
SHoP Architects
TEL +1 212 889 9005

CLIMATE CONSULTANT

Transsolar
TEL +49 711 679 76 0

LANDSCAPE ARCHITECT

ASPECT Studios
TEL +61 2 9699 7182

STRUCTURAL & FACADE ENGINEER
Eckersley O'Callaghan
TEL +1 415 813 3810

MEP ENGINEER & VT CONSULTANT

LCI
TEL +61 2 9157 0570

ACOUSTIC CONSULTANT

STANTEC
TEL +61 2 8484 7000

STRUCTURAL & CIVIL ENGINEER

TTW
TEL +612 9439 7288

TOWN PLANNER
Urbis
TEL +61 2 8233 9900

BCADDA CONSULTANT

Blackett Maguire + Goldsmith
TEL +61 2 9211 7777

FIRE ENGINEER

Norman Disney & Young
TEL +61 2 9528 6800

LIGHTING CONSULTANT

ISP Design
TEL +1 305 278 1565

KEY PLAN



PROJECT MANAGER

Avenor

CLIENT

ATLASSIAN

PROJECT

ATLASSIAN CENTRAL
No.8-10 LEE STREET, HAYMARKET

PROJECT NUMBER

1906024

TRUE NORTH

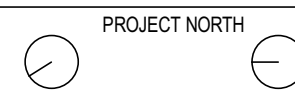

GRAPHIC SCALE

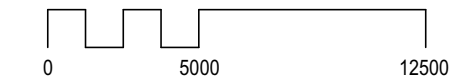

SCALE

1 : 250@A1

STATUS

SSDA

DRAWING

AREA PLANS (GFA)

DOCUMENT NUMBER

DA-19U-XXX-32

ISSUE

7



Signed: AW Sheet No: 88 of 161

sh p BVN

NSW ARCHITECTS REGISTRATION BOARD /
NOMINATED ARCHITECTS

6501 ABBIE GALVIN
9356 NINOTSCHKA TITCHKOSKY
7115 JULIAN ASHTON
7053 MATTHEW BLAIR
7151 PHILLIP ROSSINGTON
4937 JAMES GROSE

Telephone +61 2 8297 7200
Facsimile +61 2 8297 7299
www.bvn.com.au

INTELLECTUAL PROPERTY

INTELLECTUAL PROPERTY

COPYRIGHT BVN ARCHITECTURE PTY LIMITED. UNLESS OTHERWISE AGREED IN WRITING ALL RIGHTS TO THIS DOCUMENT ARE SUBJECT TO PAYMENT IN FULL OF ALL BVN CHARGES. THIS DOCUMENT MAY ONLY BE USED FOR THE EXPRESS PURPOSE AND PROJECT FOR WHICH IT HAS BEEN CREATED AND DELIVERED. AS NOTIFIED IN WRITING BY BVN, AND THIS DOCUMENT MAY NOT BE OTHERWISE USED, OR COPIED, ANY UNAUTHORISED USE OF THIS DOCUMENT IS AT THE USER'S SOLE RISK AND WITHOUT LIMITING BVN'S RIGHTS THE USER RELEASES AND INDEMNIFIES BVN FROM AND AGAINST ALL LOSS SO ARISING.

NOTE

CONTRACTOR TO CHECK AND VERIFY ALL DIMENSIONS ON SITE PRIOR TO COMMENCEMENT OF WORK OR PREPARATION OF SHOP DRAWINGS. DO NOT SCALE THIS DRAWING

ORIGINAL DRAWING
IN COLOUR

ISSUE	DATE	FOR
1	28.08.20	WIP SSDA FOR CLIENT REVIEW
2	18.09.20	DRAFT SSDA
3	30.09.20	SSDA SUBMISSION
4	06.04.21	SSDA CO-ORDINATION ISSUE
5	16.04.21	DRAFT SSDA SUBMISSION
6	04.05.21	SSDA SUBMISSION

[illegible]

ARCHITECT
BVN
TEL +61 2 8297 7200

ARCHITECT
ShoP Architects
TEL +1 212 889 9005

CLIMATE CONSULTANT
Transsolar
TEL +49 711 679 76 0

LANDSCAPE ARCHITECT
ASPECT Studios
TEL +61 2 9699 7182

STRUCTURAL & FACADE ENGINEER
Eckersley O'Callaghan
TEL +1 415 813 3810

MEP ENGINEER & VT CONSULTANT
LCI
TEL +61 2 9157 0570

ACOUSTIC CONSULTANT
STANTEC
TEL +61 2 8484 7000

STRUCTURAL & CIVIL ENGINEER
TTW
TEL +612 9439 7288

TOWN PLANNER
Urbis
TEL +61 2 8233 9900

BCA/DDA CONSULTANT
Blackett Maguire + Goldsmith
TEL +61 2 9211 7777

FIRE ENGINEER
Norman Disney & Young
TEL +61 2 9928 6800

LIGHTING CONSULTANT
ISP Design
TEL +1 305 278 1565

KEY PLAN

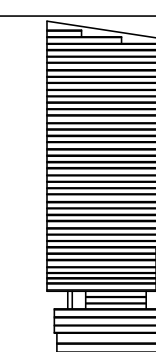

PROJECT MANAGER
Avenor

CLIENT

ATLASSIAN

PROJECT
ATLASSIAN CENTRAL
No.8-10 LEE STREET, HAYMARKET
PROJECT NUMBER

1906024

1:250@A1
STATUS
SSDA

DRAWING

AREA PLANS (GFA)	
DOCUMENT NUMBER	ISS

DA-19U-XXX-33

SUE

2021 12:46:48 PM

NSW
GOVERNMENT

**Planning,
Industry &
Environment**

Issued under the Environmental Planning and Assessment Act 1979

Approved Application No: SSD 10405

Granted on: 15 October 2021

Signed: AW Sheet No: 89 of 161

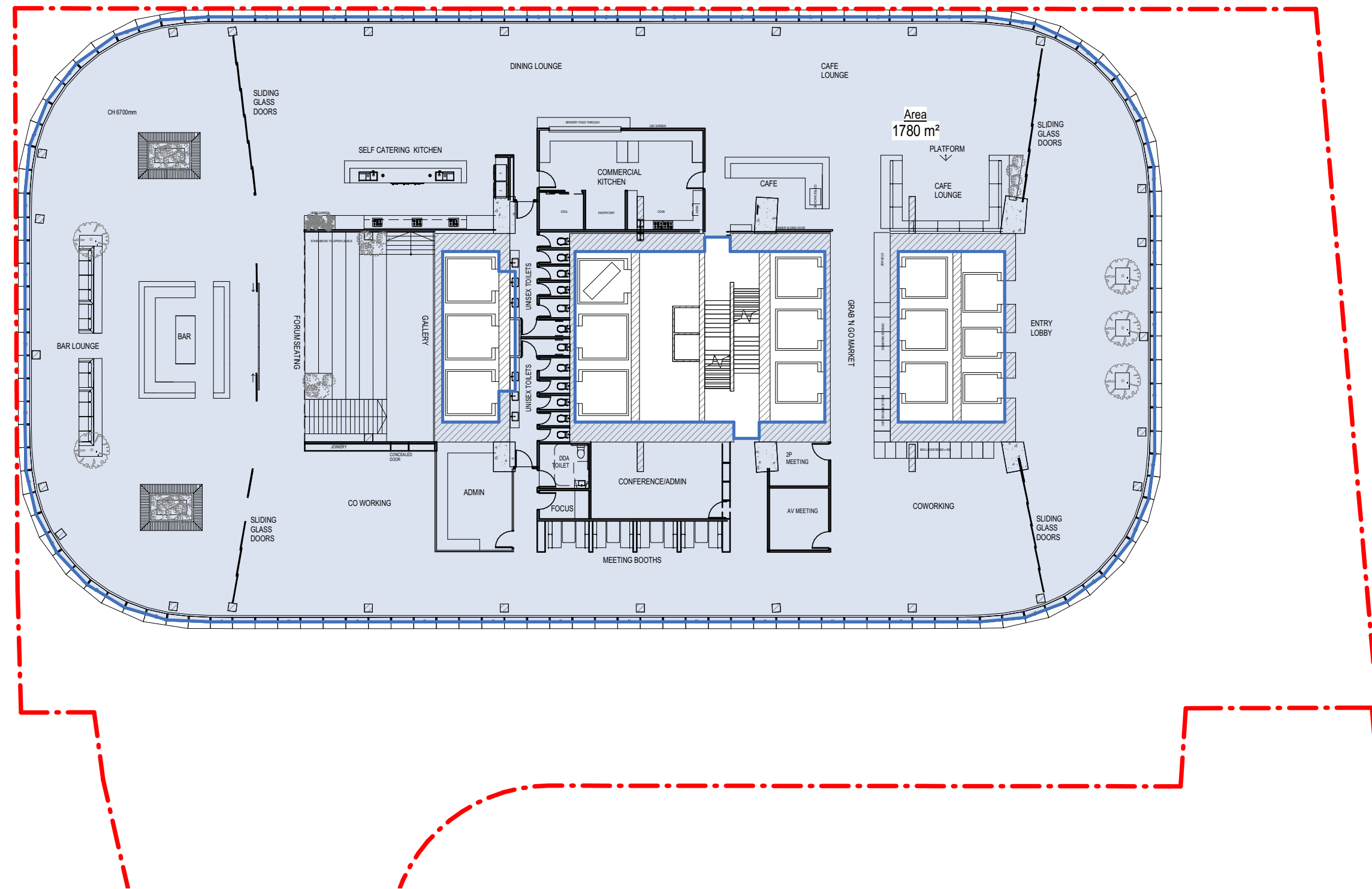

1 DA LEVEL 01 - YHA
1 : 250

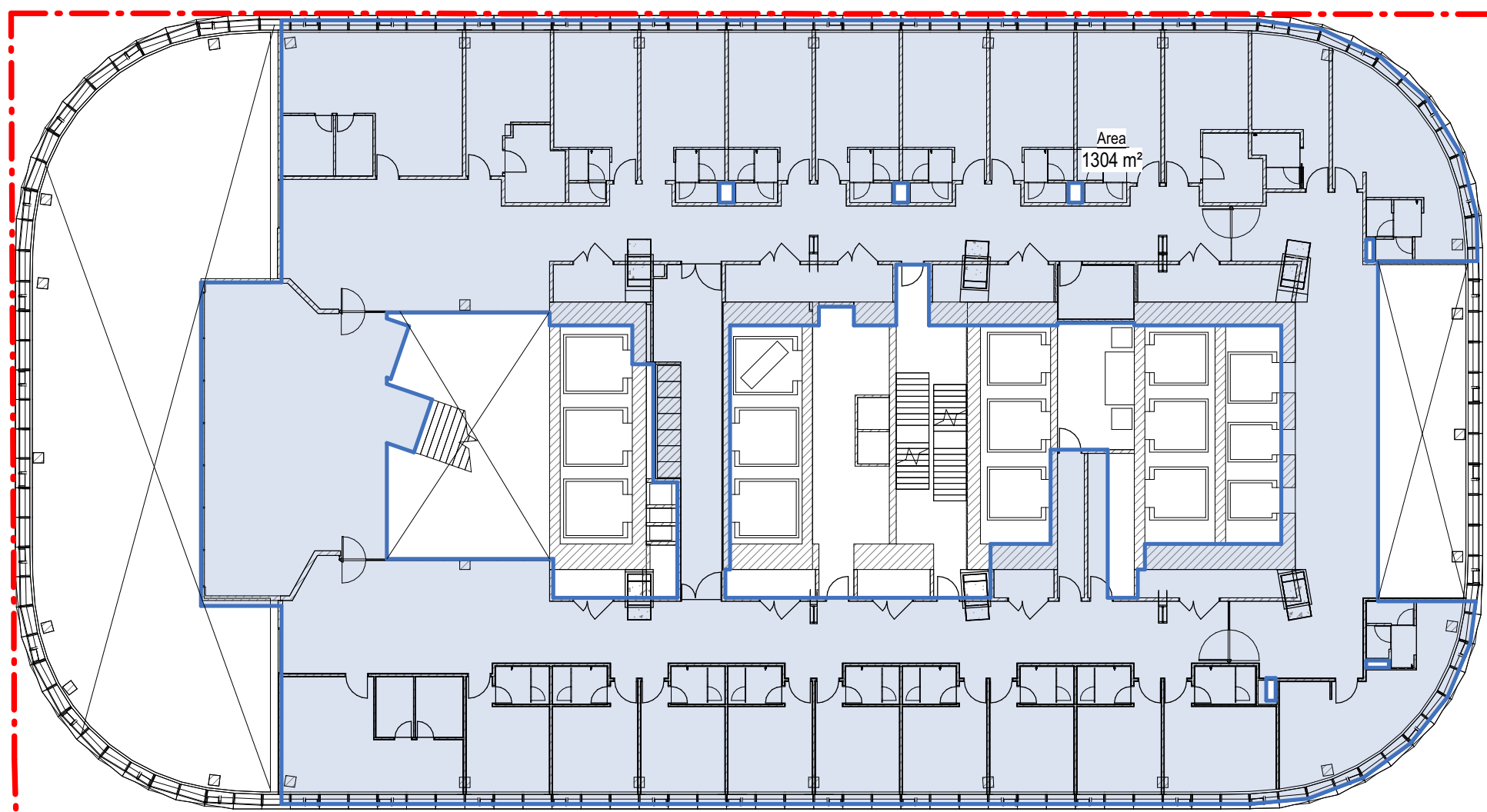

2 DA LEVEL 02 - YHA
1 : 250

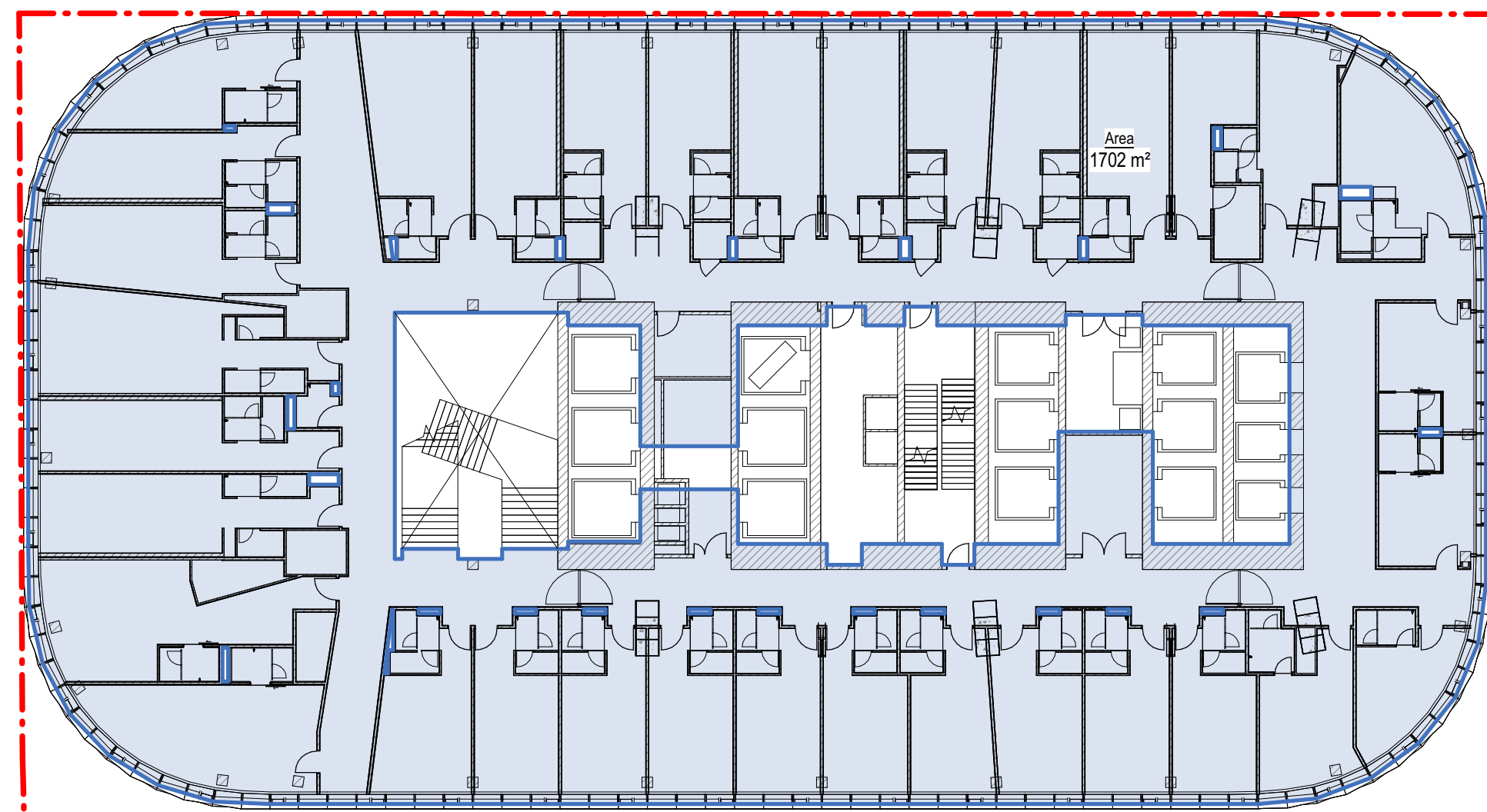

3 DA LEVEL 03 - YHA
1 : 250

sh p BvN

NSW ARCHITECTS REGISTRATION BOARD /
NOMINATED ARCHITECTS
6336 NINDTSCHKA TITCHKOSKY
7115 JULIAN ASHTON
7033 MATTHEW BLAIR
7151 PHILLIP BOSSINGTON
4927 JAMES GRIESE

Telephone +61 2 8297 7200
Facsimile +61 2 8297 7299
www.bvn.com.au

INTELLECTUAL PROPERTY
COPYRIGHT BvN ARCHITECTURE PTY LIMITED. UNLESS OTHERWISE
AGREED IN WRITING ALL RIGHTS TO THIS DOCUMENT ARE SUBJECT TO
PAYMENT IN FULL OF ALL BvN CHARGES THIS DOCUMENT MAY ONLY
BE USED FOR THE EXPRESS PURPOSE AND PROJECT FOR WHICH IT
HAS BEEN CREATED AND DELIVERED. AS NOTICED IN WRITING BY
BvN AND THIS DOCUMENT MAY NOT BE OTHERWISE USED, OR COPIED,
ANY UNAUTHORISED USE OF THIS DOCUMENT IS AT THE USER'S SOLE
RISK AND WITHOUT LIMITING BvN'S RIGHTS THE USER RELEASES AND
INDEMNIFIES BvN FROM AND AGAINST ALL LOSS SO ARISING.

NOTE
CONTRACTOR TO CHECK AND VERIFY ALL DIMENSIONS ON SITE PRIOR
TO COMMENCEMENT OF WORK OR PREPARATION OF SHOP DRAWINGS.
DO NOT SCALE THIS DRAWING.

**ORIGINAL DRAWING
IN COLOUR**

ISSUE	DATE	FOR
1	28.08.20	WIP SSDA FOR CLIENT REVIEW
2	18.09.20	DRAFT SSDA
3	30.09.20	SSDA SUBMISSION
4	08.04.21	SSDA CO-ORDINATION ISSUE
5	16.04.21	DRAFT SSDA SUBMISSION
6	04.05.21	SSDA SUBMISSION
7	04.06.21	SSDA SUBMISSION

ARCHITECT
BvN
TEL +61 2 8297 7200

ARCHITECT
SHoP Architects
TEL +1 212 889 9005

CLIMATE CONSULTANT
Transsolar
TEL +49 711 679 76 0

LANDSCAPE ARCHITECT
ASPECT Studios
TEL +61 2 9699 7182

STRUCTURAL & FACADE ENGINEER
Eckersley O'Callaghan
TEL +1 415 813 3810

MEP ENGINEER & VT CONSULTANT
LCI
TEL +61 2 9157 0570

ACOUSTIC CONSULTANT
STANTEC
TEL +61 2 8484 7000

STRUCTURAL & CIVIL ENGINEER
TTW
TEL +612 9439 7288

TOWN PLANNER
Urbis
TEL +61 2 8233 9900

BCADDA CONSULTANT
Blackett Maguire + Goldsmith
TEL +61 2 9211 7777

FIRE ENGINEER
Norman Disney & Young
TEL +61 2 9528 6800

LIGHTING CONSULTANT
ISP Design
TEL +1 305 278 1565

KEY PLAN

PROJECT MANAGER
Generate
TEL +61 433 706 275

CLIENT
ATLASSIAN

PROJECT
ATLASSIAN CENTRAL
No.8-10 LEE STREET, HAYMARKET
PROJECT NUMBER
1906024

TRUE NORTH
PROJECT NORTH

GRAPHIC SCALE
0 2000 5000

SCALE
1 : 250@A1

STATUS
SSDA

DRAWING

AREA PLANS (GFA)

DOCUMENT NUMBER
DA-19U-XXX-34

ISSUE
7

9/06/2021 12:19:03 PM

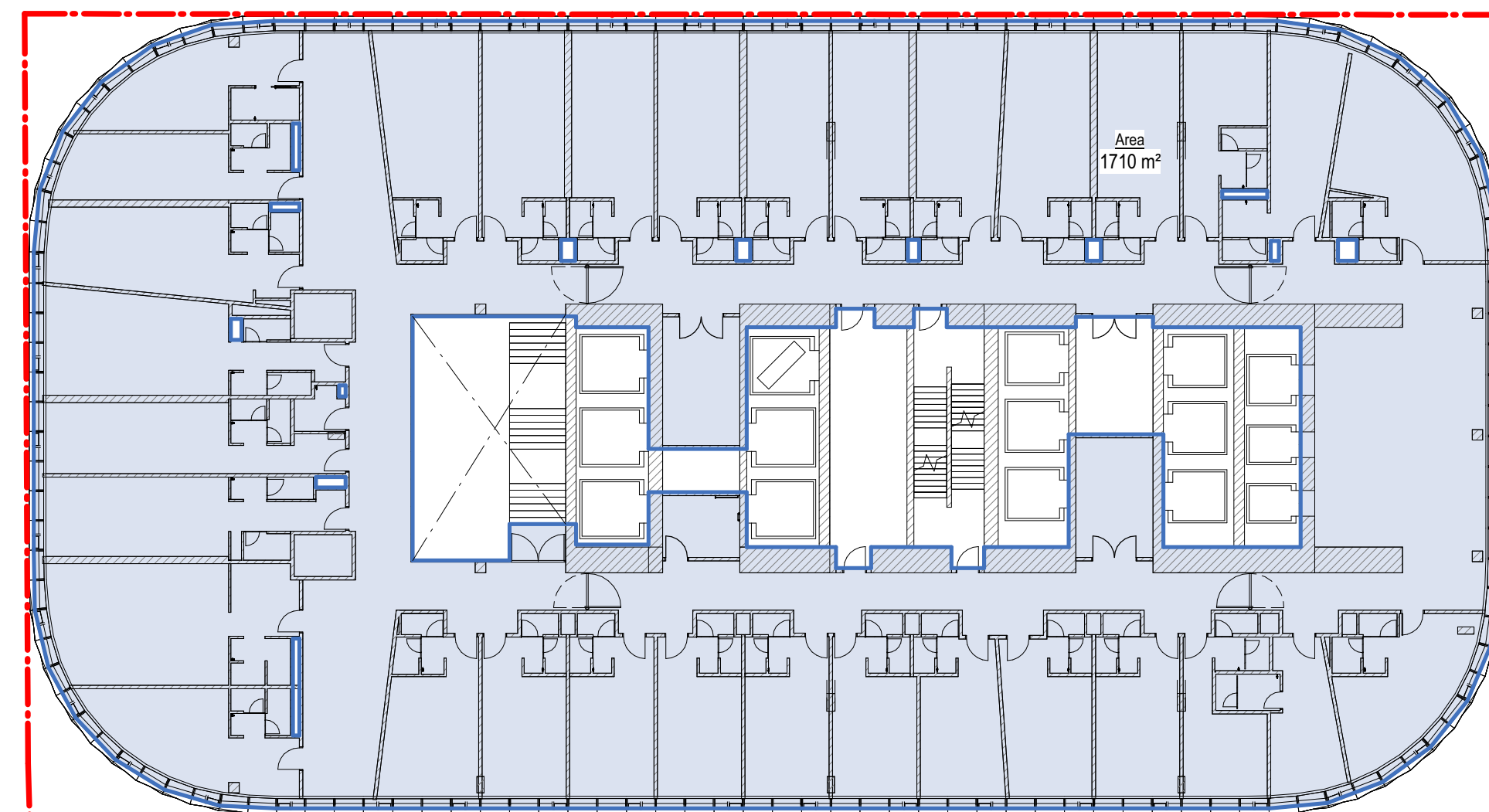

2 DA LEVEL 05 - YHA
1:250

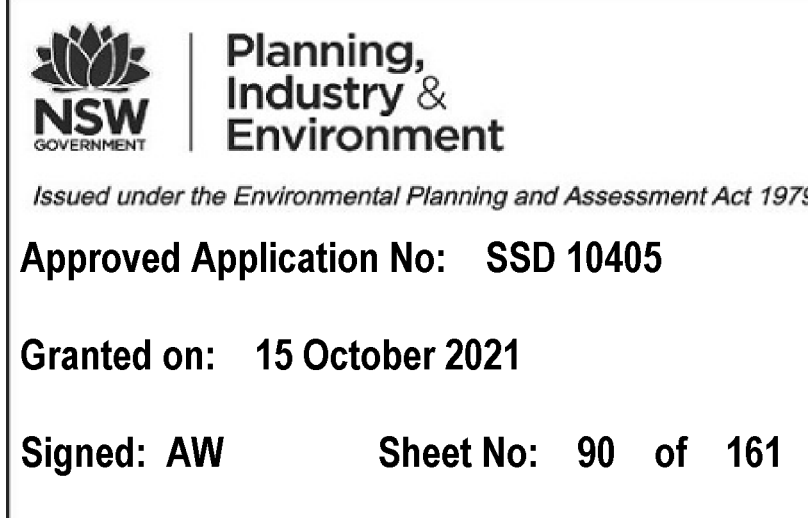



Planning,
Industry &
Environment

Issued under the Environmental Planning and Assessment Act 1979



Approved Application No: SSD 10405

Granted on: 15 October 2021

Signed: AW Sheet No: 91 of 161

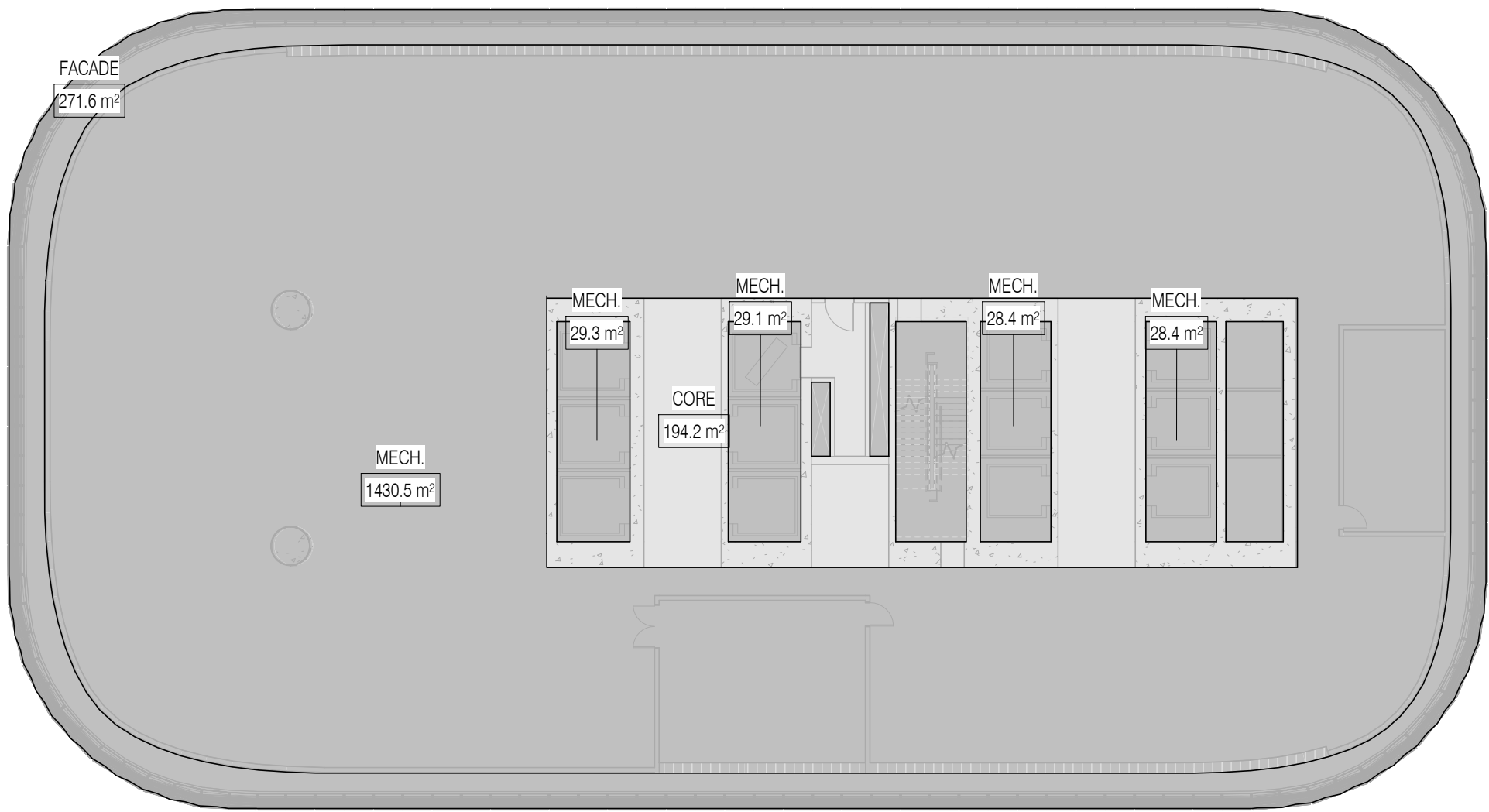
DA_LEVEL T06 - GROSS FLOOR AREA (GFA)	
AREA TYPE	AREA
CORE	0.0 m²
N/A	0.0 m²
	0.0 m²



COLOR LEGEND	
	CORE
	FACADE
	MECH.

LEVEL T06	1 : 250	1
10C-XXX-01	DA-19U-XXX-71	4/30/2021 4:12:59 PM



NSW ARCHITECTS REGISTRATION BOARD /
NOMINATED ARCHITECTS

6501 ABBIE GALVIN
9556 WINDYCHAM TITCHKOSKY
7155 JULIAN ASHTON
7053 MATTHEW BLAIR
7155 PHILIP PROSSER
4931 JAMES GROSE

Telephone +61 2 8297 7200
Facsimile +61 2 8297 7299
www.bvn.com.au

INTELLECTUAL PROPERTY

COPYRIGHT BvN ARCHITECTURE PTY LIMITED. UNLESS OTHERWISE AGREED IN WRITING ALL RIGHTS TO THIS DOCUMENT ARE SUBJECT TO PAYMENT IN FULL OF ALL BvN CHARGES. THIS DOCUMENT MAY ONLY BE USED FOR THE EXPRESS PURPOSE AND PROJECT FOR WHICH IT HAS BEEN CREATED AND DELIVERED. AS NOTED IN WRITING BY BvN AND THIS DOCUMENT MAY NOT BE OTHERWISE USED, OR COPIED, ANY UNAUTHORISED USE OF THIS DOCUMENT IS AT THE USER'S SOLE RISK AND WITHOUT LIMITING BvN'S RIGHTS THE USER RELEASES AND INDEMNIFIES BvN FROM AND AGAINST ALL LOSS SO ARISING.

NOTE

CONTRACTOR TO CHECK AND VERIFY ALL DIMENSIONS ON SITE PRIOR TO COMMENCEMENT OF WORK OR PREPARATION OF SHOP DRAWINGS. DO NOT SCALE THIS DRAWING.



ISSUE	DATE	FOR
1	28.08.20	WIP SSDA FOR CLIENT REVIEW
2	16.09.20	DRAFT SSDA
3	30.09.20	SSDA SUBMISSION
4	04.05.21	SSDA SUBMISSION

GENERAL NOTES

- ALL SHAFT LABELS AND MECH. EQUIP ARE SHOWN FOR REFERENCE ONLY, SEE MEP DWGS.
- STRUCTURAL ELEMENTS SHOWN FOR REFERENCE ONLY, SEE STR DWGS.

FOR ENCLOSURE DOCUMENTATION, SEE DA-40's AND DA-43's

XX-XXX FOR FURTHER INFORMATION ON ELEMENT CODES REFER ARCHITECTURAL REPORT

FWT-XXX FWT CODES REFER PROJECT ENCLOSURE SYSTEMS DA-40A-XXX-01

ARCHITECT
BvN
TEL +61 2 8297 7200

ARCHITECT
ShoP Architects
TEL +1 212 889 9005

CLIMATE CONSULTANT
Transsolar
TEL +49 711 679 76 0

LANDSCAPE ARCHITECT
ASPECT Studios
TEL +61 2 9699 7182

STRUCTURAL & FACADE ENGINEER
Eckersley O'Callaghan
TEL +1 415 813 3810

MEP ENGINEER & VT CONSULTANT
LCI
TEL +61 2 9157 0570

ACOUSTIC CONSULTANT
STANTEC
TEL +61 2 8484 7000

STRUCTURAL & CIVIL ENGINEER
TTW
TEL +612 9439 7288

TOWN PLANNER
Urbis
TEL +61 2 8233 9900

BCA/DDA CONSULTANT
Blackett Maguire + Goldsmith
TEL +61 2 9211 7777

FIRE ENGINEER
Norman Disney & Young
TEL +61 2 9928 6800

LIGHTING CONSULTANT
ISP Design
TEL +1 305 278 1565

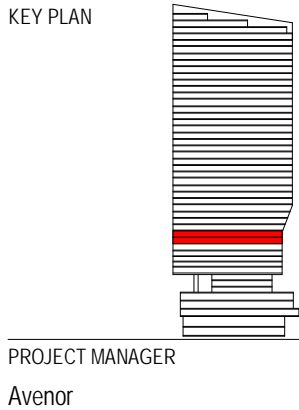

CLIENT
Atlassian

PROJECT
Atlassian Central
8-10 Lee Street
PROJECT NUMBER

190602

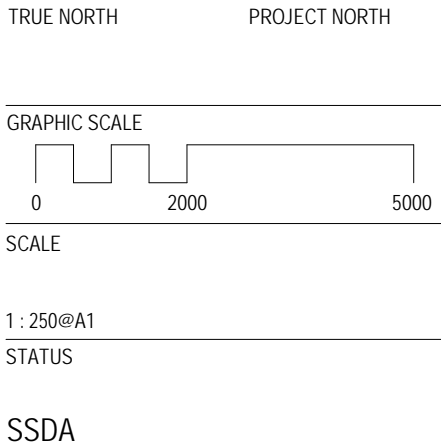

DRAWING

TOWER AREA PLANS - T06

DOCUMENT NUMBER	ISSUE
DA-19U-XXX-71	4