

# Chullora Materials Recycling Facility

## Environmental Impact Statement (SSD-10401)

### Appendix E Concept Plan and Architectural Designs

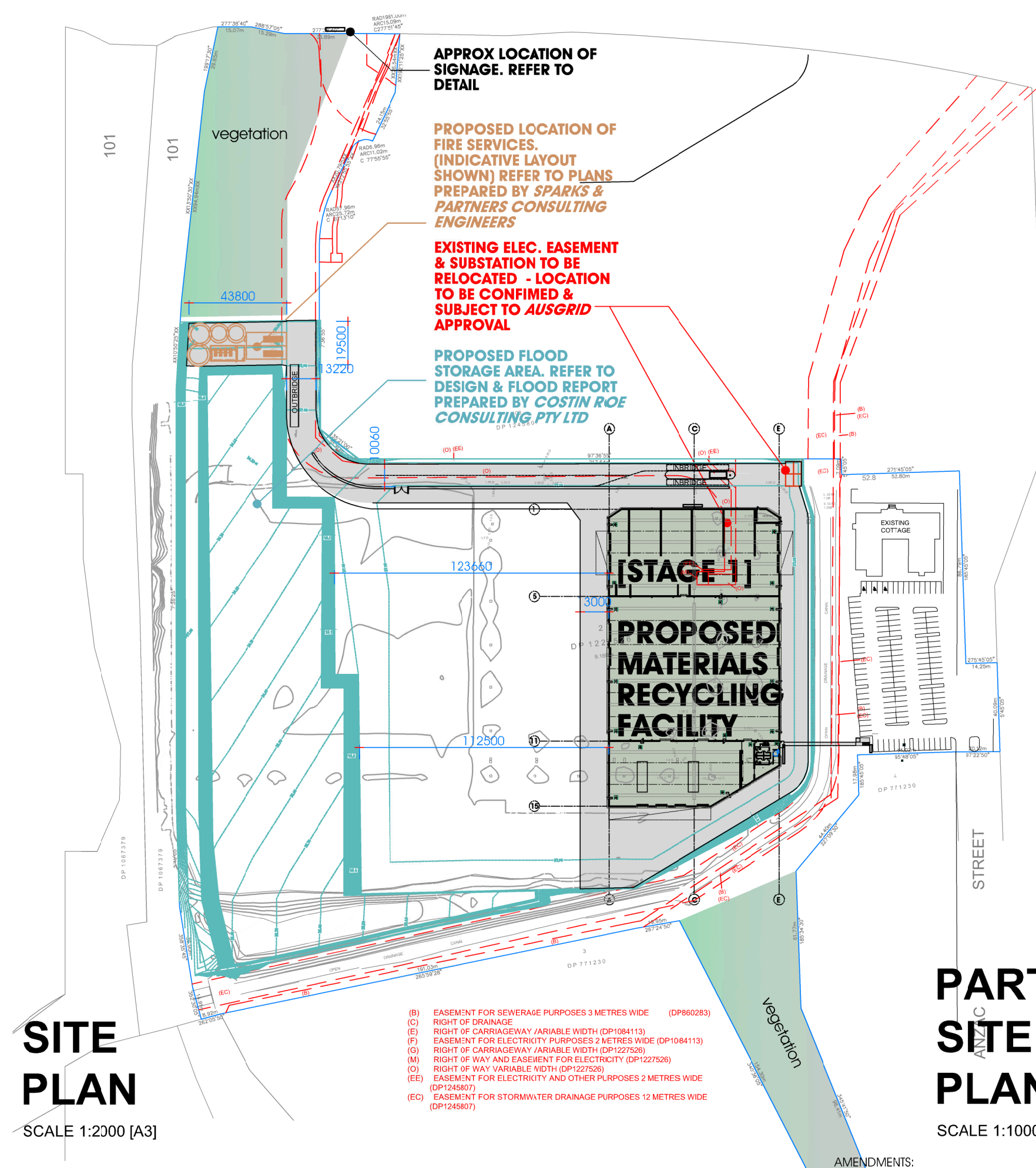



**SITE PLAN**  
SCALE 1:2000 [A3]

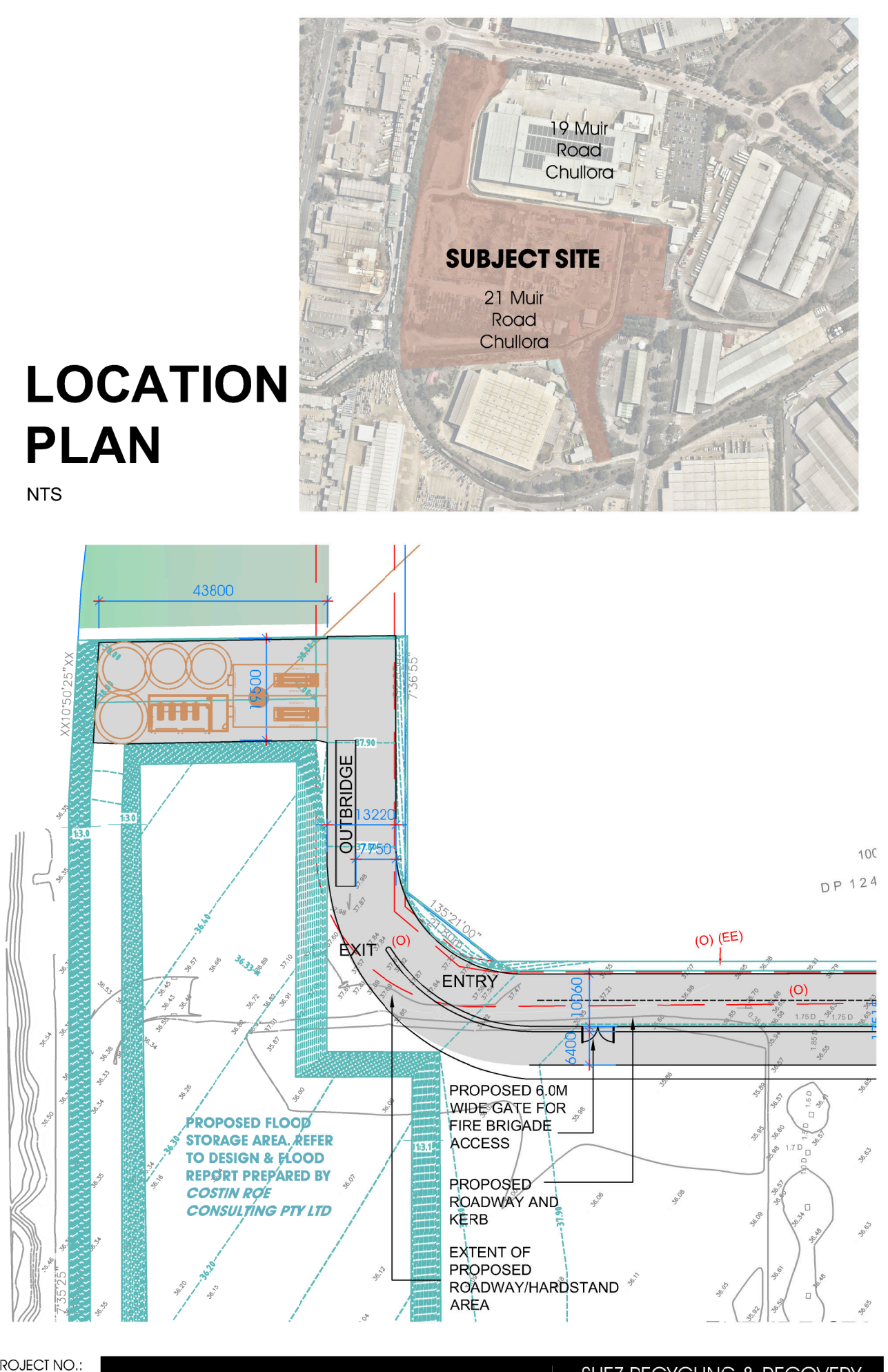

**LOCATION PLAN**  
NTS



# PART SITE PLAN

SCALE 1:1000 [A3]

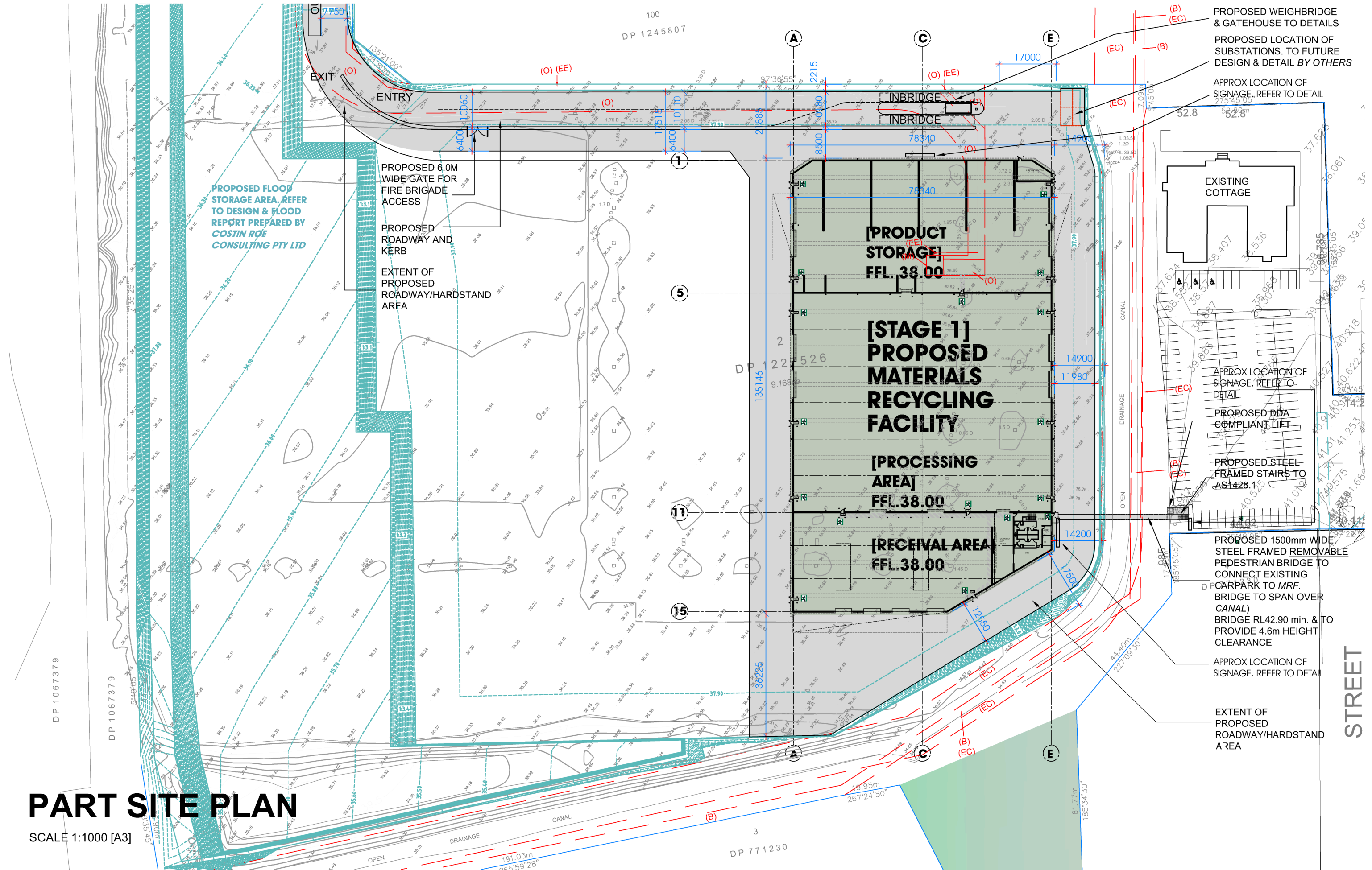

AMENDMENTS:

PROJECT NO.:

D	FLOOR PLANS ISSUED FOR CLIENT APPROVAL	05.05.20
E	SITE & FLOOR PLANS ISSUED FOR CLIENT APPROVAL	07.05.20
F	PLANS ISSUED FOR MEETING	08.05.20
G	PLANS ISSUED FOR CONSULTANT COORDINATION	18.05.20
H	ISSUED FOR DA SUBMISSION	25.05.20
J	AMENDED AS PER ADEQUACY REVIEW OF DRAFT EIS	31.07.20

## #99

## DA 02

SUEZ RECYCLING & RECOVERY

PROPOSED MATERIALS RECYCLING FACILITY  
0 1 2m

21 MUIR ROAD,  
CHULLORA



ENVISION GROUP PTY. LTD.  
P: 0455 025 207  
projects@envisiongroup.com.au  
6a/27 Justin Street, Smithfield, NSW, 2164  
PO Box 3371, Wetherill Park, NSW, 2164  
envisiongroup.com.au

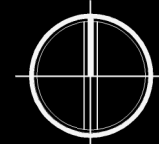



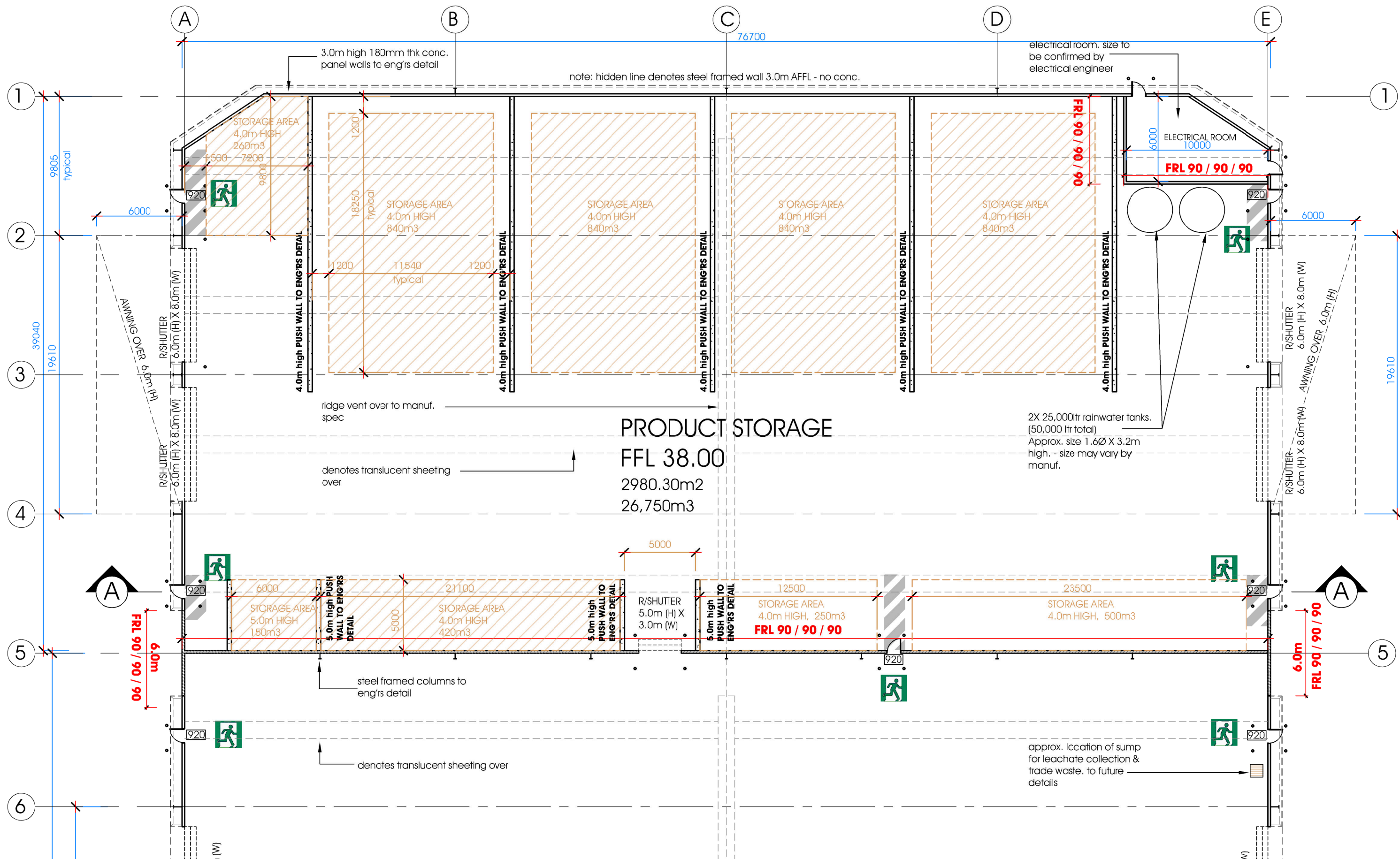

# PART FLOOR PLAN

SCALE 1:250 [A3]

AMENDMENTS:

PROJECT NO.:

D	FLOOR PLANS ISSUED FOR CLIENT APPROVAL	05.05.20
E	SITE & FLOOR PLANS ISSUED FOR CLIENT APPROVAL	07.05.20
F	PLANS ISSUED FOR MEETING	08.05.20
G	PLANS ISSUED FOR CONSULTANT COORDINATION	18.05.20
H	ISSUED FOR DA SUBMISSION	25.05.20
J	AMENDED AS PER ADEQUACY REVIEW OF DRAFT EIS	31.07.20

#99 DA 03

SUEZ RECYCLING & RECOVERY

PROPOSED MATERIALS RECYCLING FACILITY

21 MUIR ROAD, CHULLORA

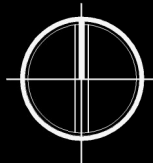

0 1 2m





# PART FLOOR PLAN

SCALE 1:250 [A3]

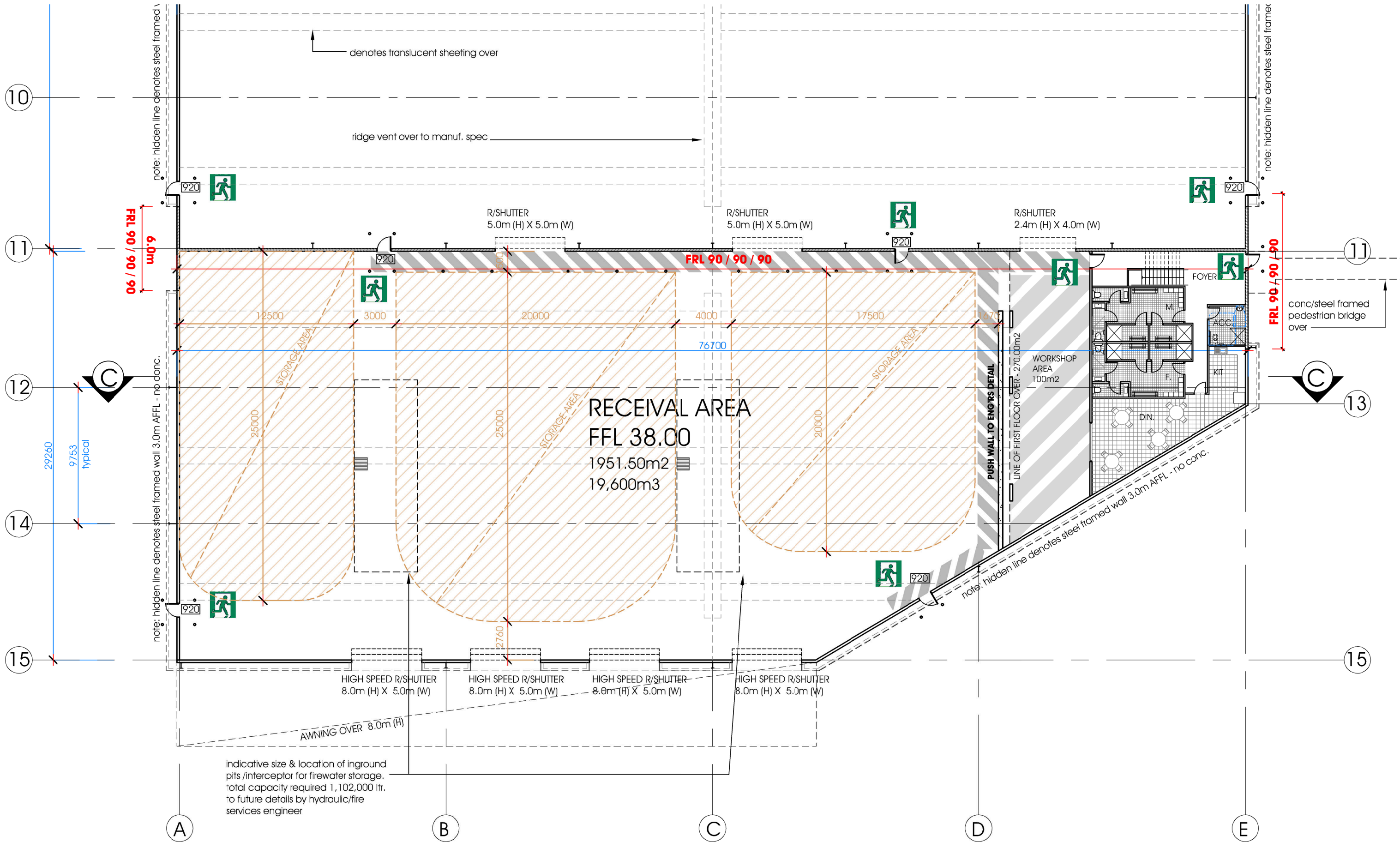

PART FLOOR PLAN

SCALE 1:250 [A3]



**ENVISION GROUP PTY. LTD.**  
P: 0455 025 207  
projects@envisiongroup.com.au  
6a/27 Justin Street, Smithfield, NSW, 2164  
PO Box 3371, Wetherill Park, NSW, 2164  
envisiongroup.com.au



**bdac**  
ACCREDITED  
BUILDING DESIGNER

AMENDMENTS:		PROJECT NO.:
D	FLOOR PLANS ISSUED FOR CLIENT APPROVAL	05.05.20
E	SITE & FLOOR PLANS ISSUED FOR CLIENT APPROVAL	07.05.20
F	PLANS ISSUED FOR MEETING	08.05.20
G	PLANS ISSUED FOR CONSULTANT COORDINATION	18.05.20
H	ISSUED FOR DA SUBMISSION	25.05.20
J	AMENDED AS PER ADEQUACY REVIEW OF DRAFT EIS	31.07.20

#99

DA 05



**SUEZ RECYCLING & RECOVERY**

PROPOSED MATERIALS RECYCLING FACILITY

0 1 2m

21 MUIR ROAD,  
CHULLORA



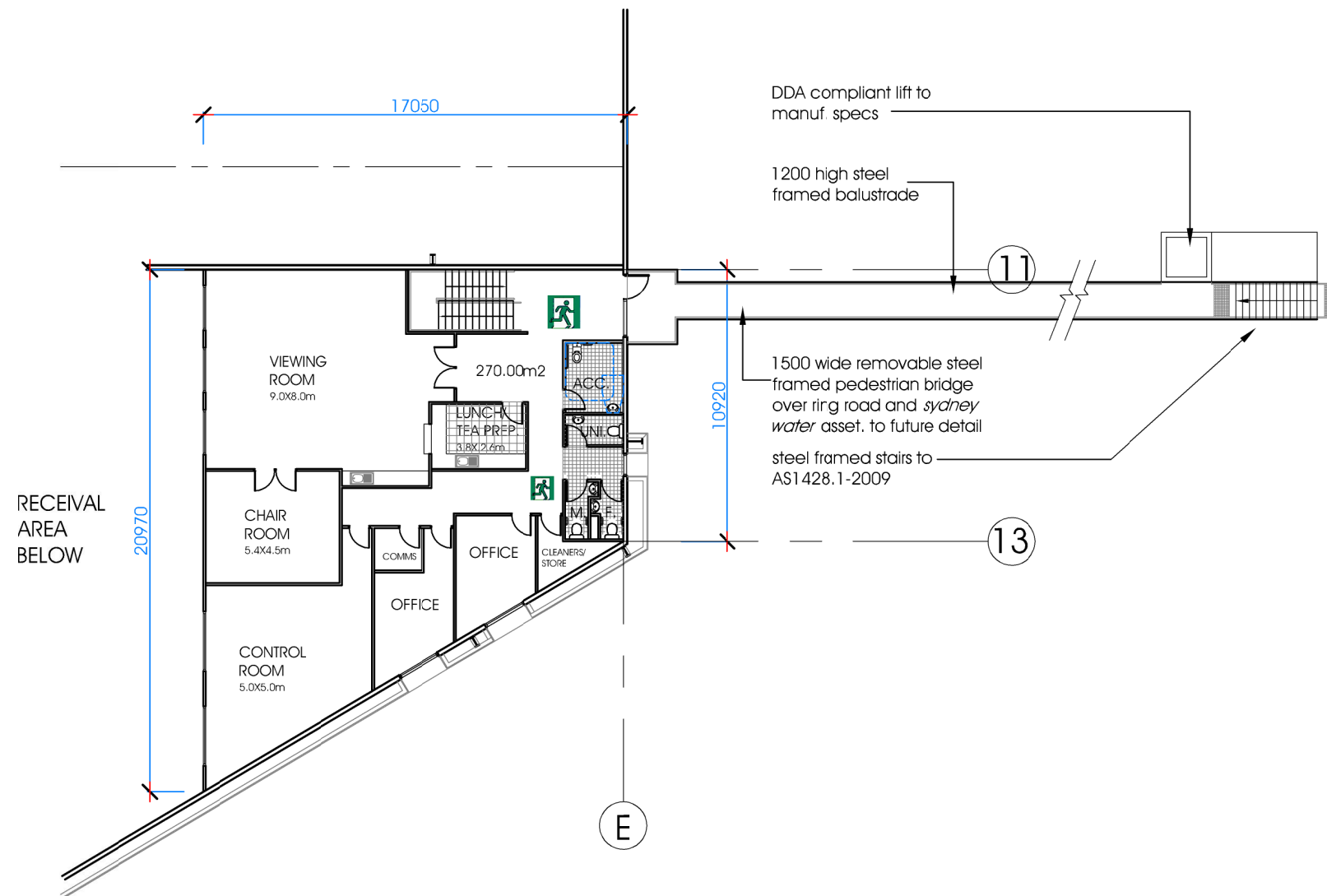

# MEZZANINE FLOOR PLAN

SCALE 1:250 [A3]



ENVISION GROUP PTY. LTD.  
P: 0455 025 207  
projects@envisiongroup.com.au  
6a/27 Justin Street, Smithfield, NSW, 2164  
PO Box 3371, Wetherill Park, NSW, 2164  
envisiongroup.com.au



D	FLOOR PLANS ISSUED FOR CLIENT APPROVAL	05.05.20
E	SITE & FLOOR PLANS ISSUED FOR CLIENT APPROVAL	07.05.20
F	PLANS ISSUED FOR MEETING	08.05.20
G	PLANS ISSUED FOR CONSULTANT COORDINATION	18.05.20
H	ISSUED FOR DA SUBMISSION	25.05.20
J	AMENDED AS PER ADEQUACY REVIEW OF DRAFT EIS	31.07.20

## AMENDMENTS:

PROJECT NO.:

#99 DA 06

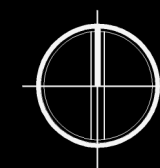

SUEZ RECYCLING & RECOVERY

PROPOSED MATERIALS RECYCLING FACILITY

21 MUIR ROAD,  
CHULLORA

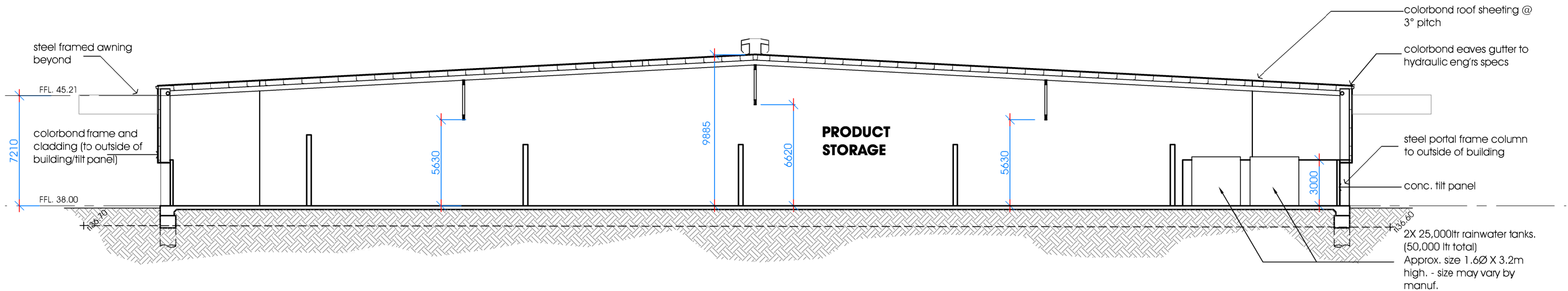

SECTION A-A

SCALE 1:250 [A3]

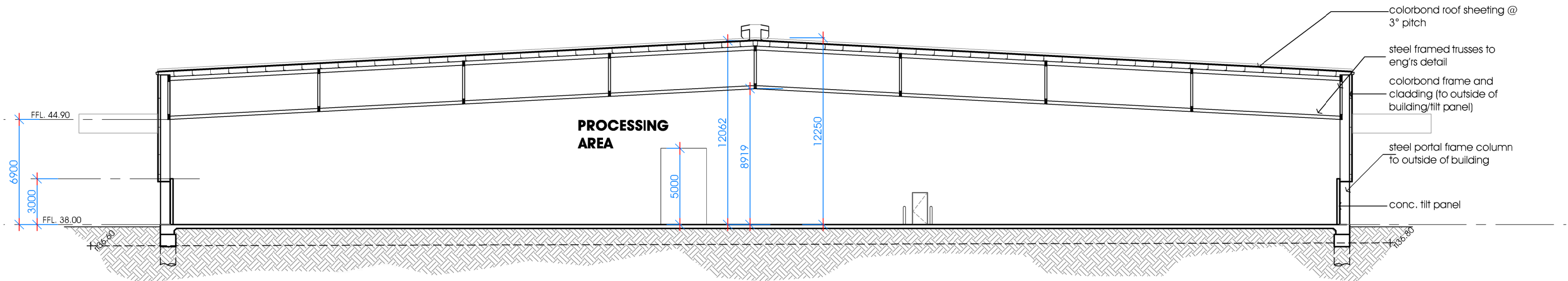

SECTION B-B

SCALE 1:250 [A3]



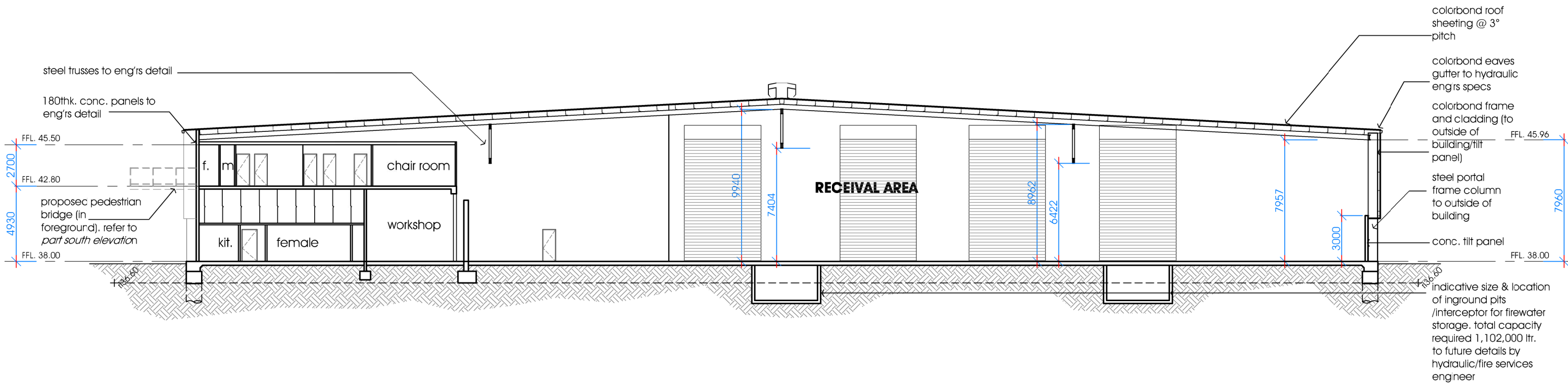

SECTION C-C

SCALE 1:250 [A3]

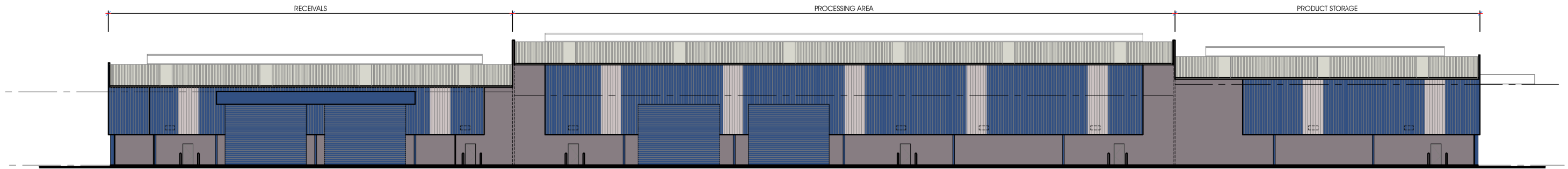

# WEST ELEVATION

SCALE 1:400 [A3]

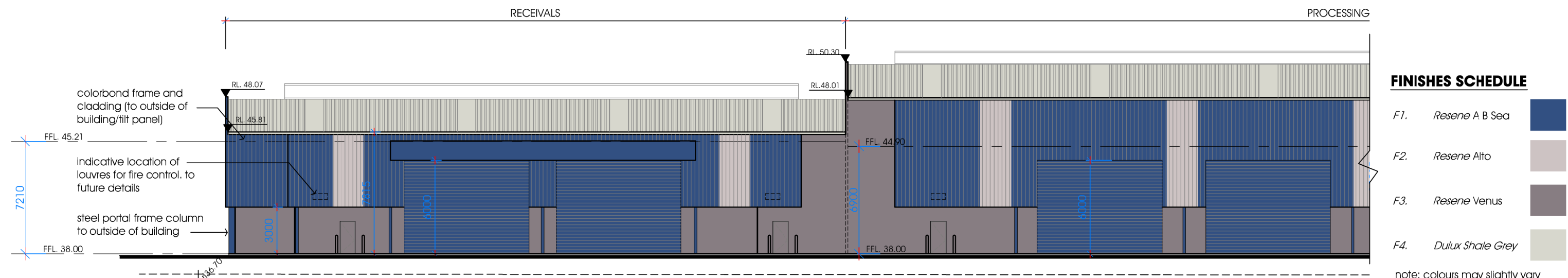

# PART WEST ELEVATION

SCALE 1:250 [A3]

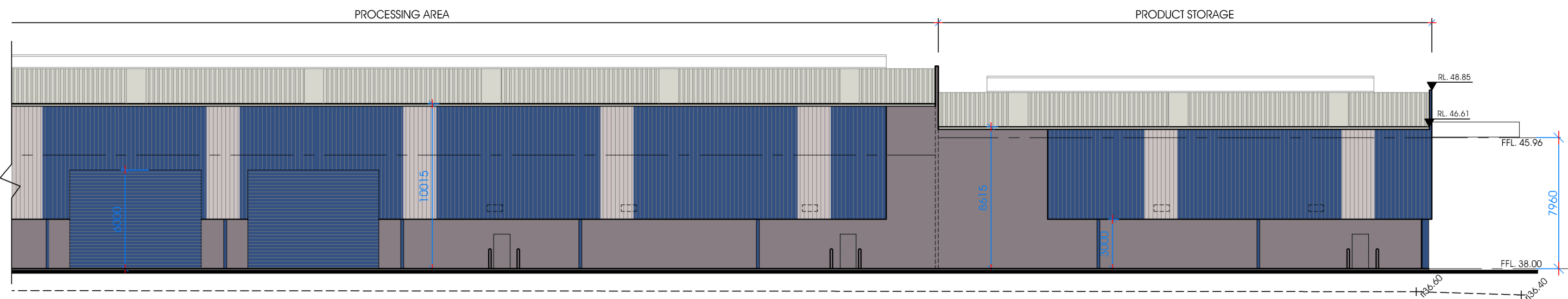

# PART WEST ELEVATION

SCALE 1:250 [A3]



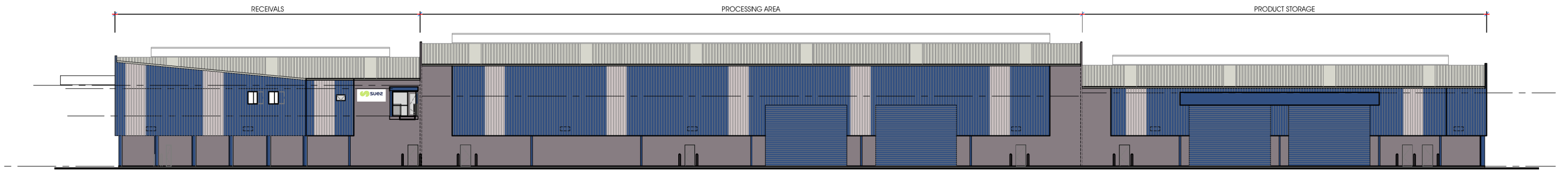

EAST ELEVATION

SCALE 1:400 [A3]

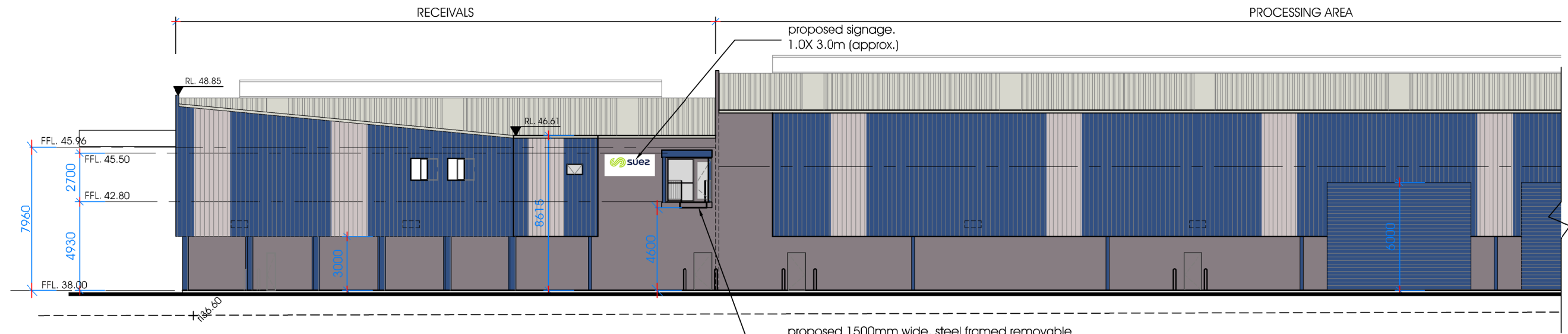

FINISHES SCHEDULE

- F1. Resene A B Sea
- F2. Resene Alto
- F3. Resene Venus
- F4. Dulux Shale Grey

note: colours may slightly vary

PART EAST ELEVATION

SCALE 1:250 [A3]

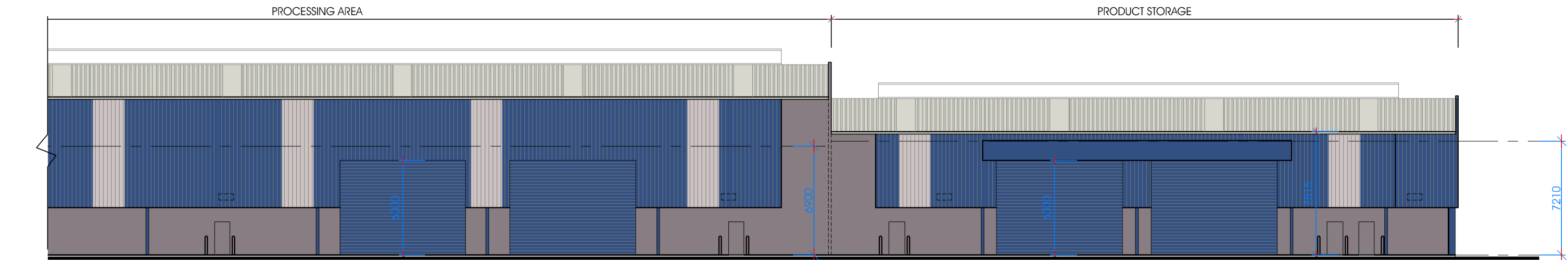

PART EAST ELEVATION

SCALE 1:250 [A3]

ENVISION GROUP PTY. LTD.  
P: 0455 025 207  
projects@envisiongroup.com.au  
6a/27 Justin Street, Smithfield, NSW, 2164  
PO Box 3371, Wetherill Park, NSW, 2164  
envisiongroup.com.au

ACCREDITED  
BUILDING DESIGNER

D	FLOOR PLANS ISSUED FOR CLIENT APPROVAL	05.05.20
E	SITE & FLOOR PLANS ISSUED FOR CLIENT APPROVAL	07.05.20
F	PLANS ISSUED FOR MEETING	08.05.20
G	PLANS ISSUED FOR CONSULTANT COORDINATION	18.05.20
H	ISSUED FOR DA SUBMISSION	25.05.20
J	AMENDED AS PER ADEQUACY REVIEW OF DRAFT EIS	31.07.20

AMENDMENTS:

PROJECT NO.:

#99

DA 10

SUEZ RECYCLING & RECOVERY

PROPOSED MATERIALS RECYCLING FACILITY

21 MUIR ROAD,  
CHULLORA

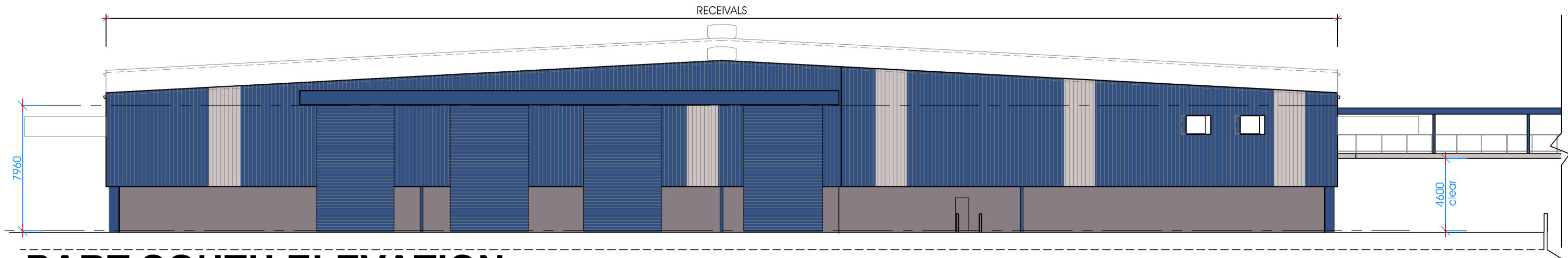

PART SOUTH ELEVATION

SCALE 1:250 [A3]

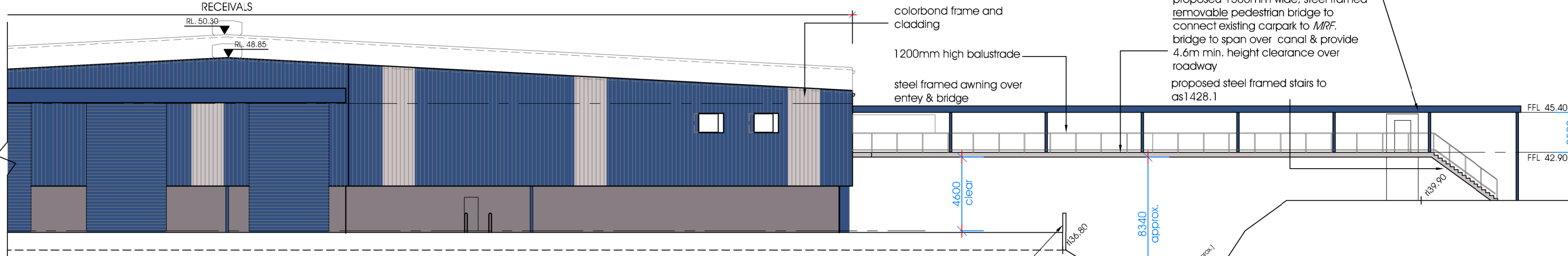

PART SOUTH ELEVATION

SCALE 1:250 [A3]

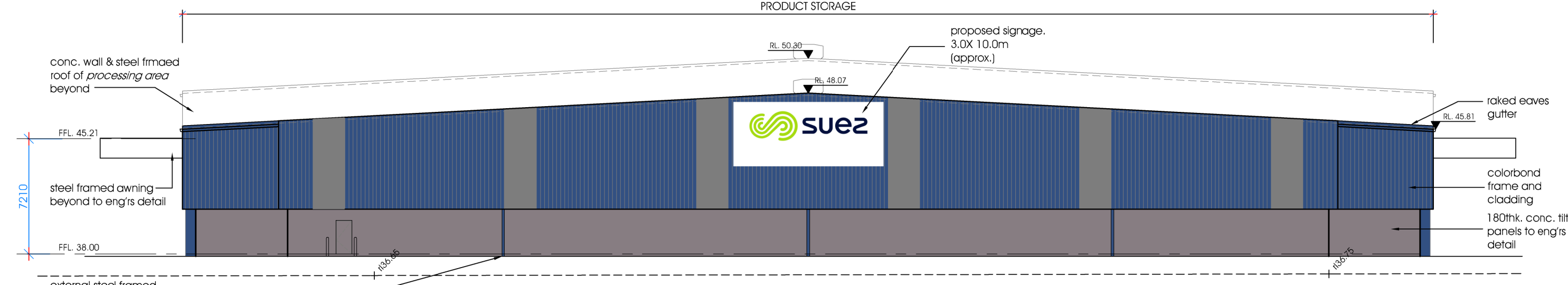

NORTH ELEVATION

SCALE 1:250 [A3]



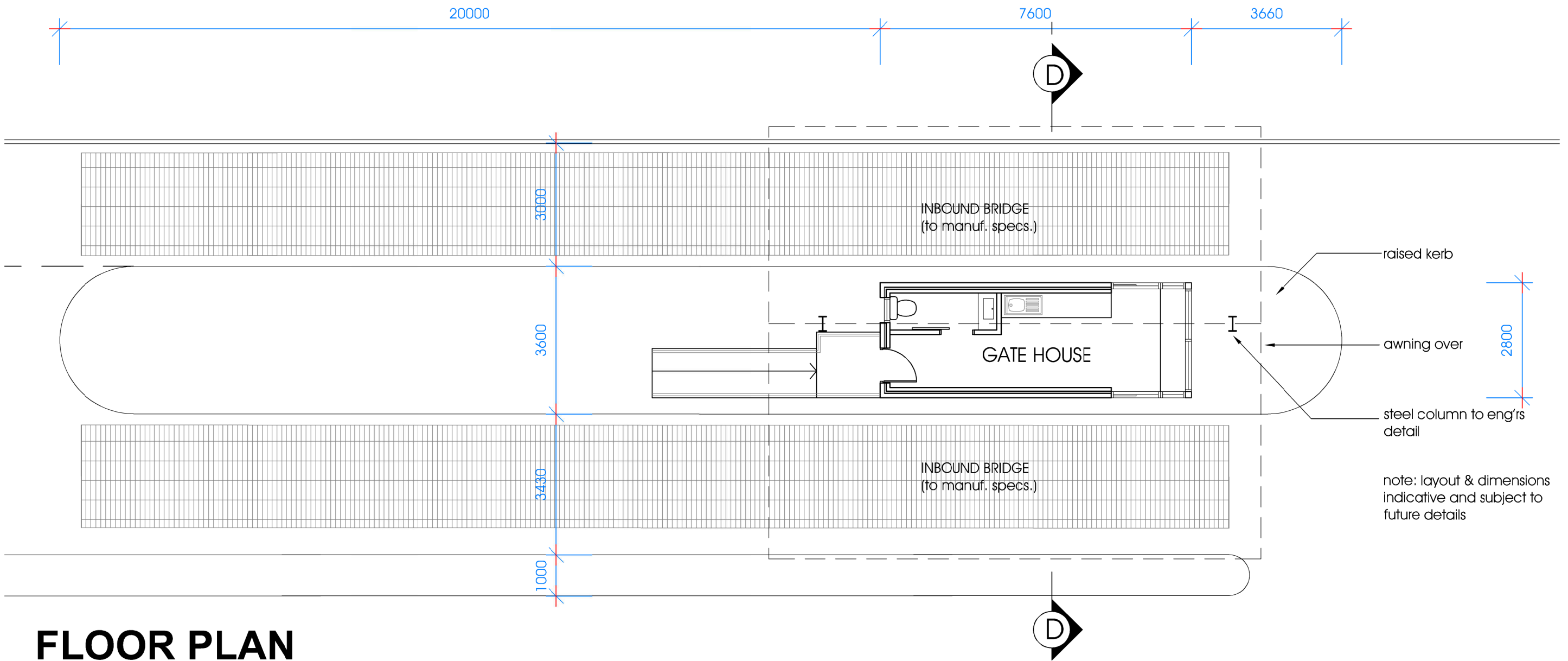

# FLOOR PLAN GATE HOUSE

SCALE 1:100 [A3]

# TYPICAL SIGNAGE Muir Road entry

NTS

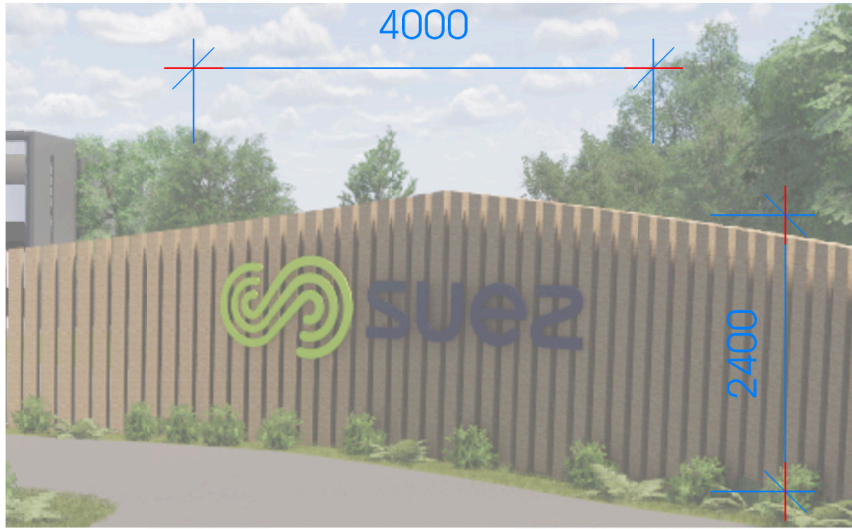

note:  
signage is  
indicative

# TYPICAL SIGNAGE bridge/carpark entry

NTS



note: signage indicative & may  
slightly vary

## AMENDMENTS:

D	FLOOR PLANS ISSUED FOR CLIENT APPROVAL	05.05.20
E	SITE & FLOOR PLANS ISSUED FOR CLIENT APPROVAL	07.05.20
F	PLANS ISSUED FOR MEETING	08.05.20
G	PLANS ISSUED FOR CONSULTANT COORDINATION	18.05.20
H	ISSUED FOR DA SUBMISSION	25.05.20
J	AMENDED AS PER ADEQUACY REVIEW OF DRAFT EIS	31.07.20

## PROJECT NO.:

#99 DA 12



## SUEZ RECYCLING & RECOVERY

PROPOSED MATERIALS RECYCLING FACILITY  
0 1 2m

21 MUIR ROAD,  
CHULLORA

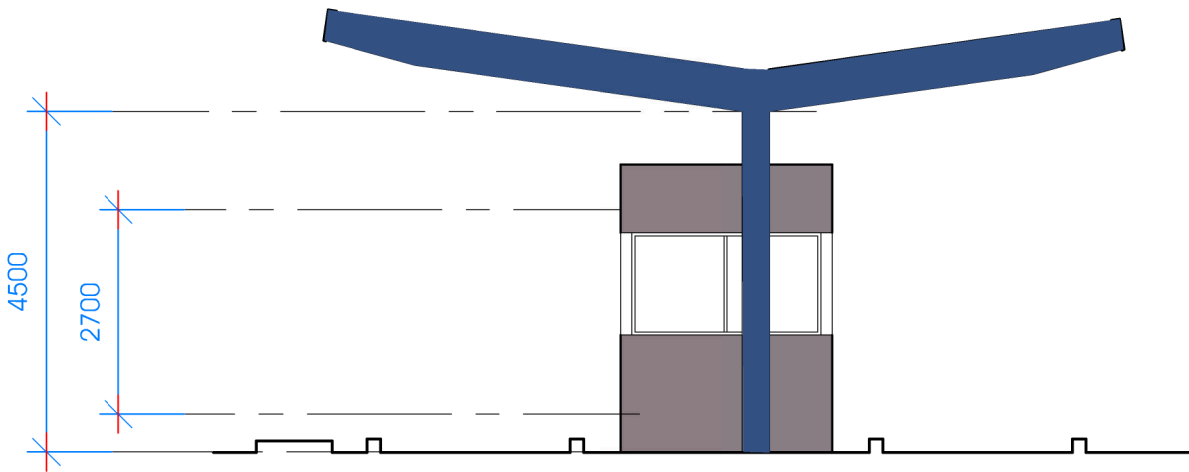

## EAST ELEVATION GATE HOUSE

SCALE 1:100 [A3]

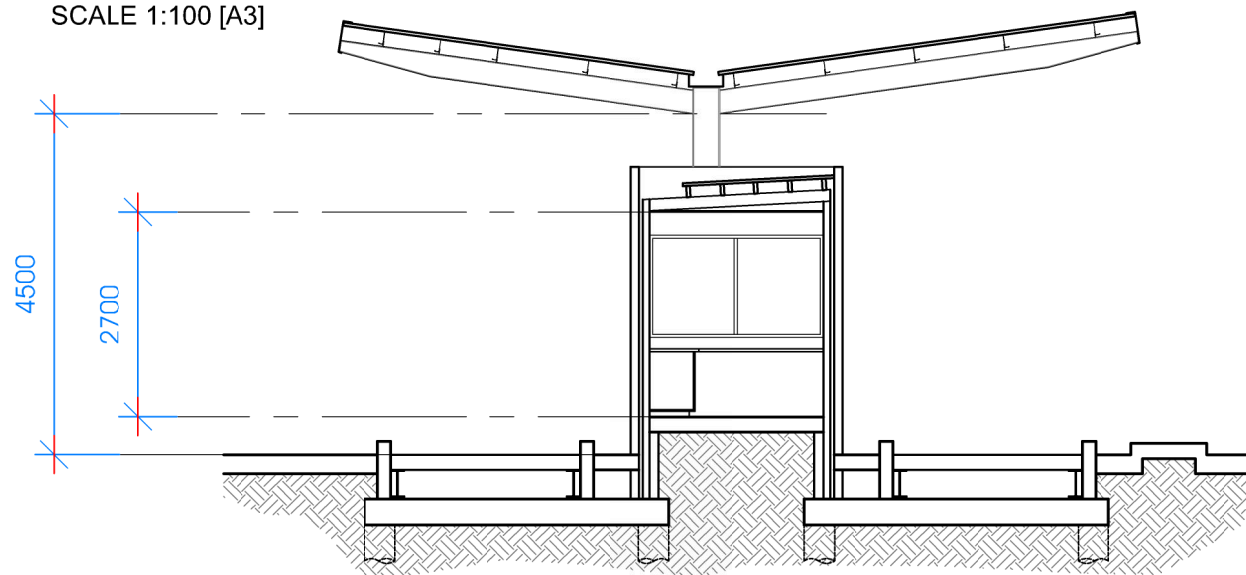

## SECTION D-D GATE HOUSE

SCALE 1:100 [A3]

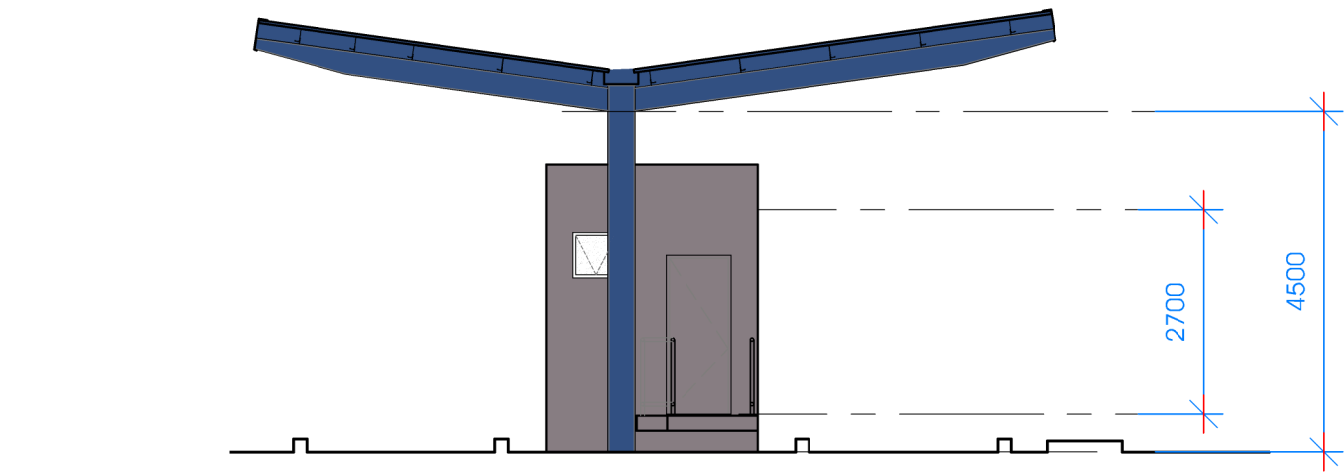

## WEST ELEVATION GATE HOUSE

SCALE 1:100 [A3]

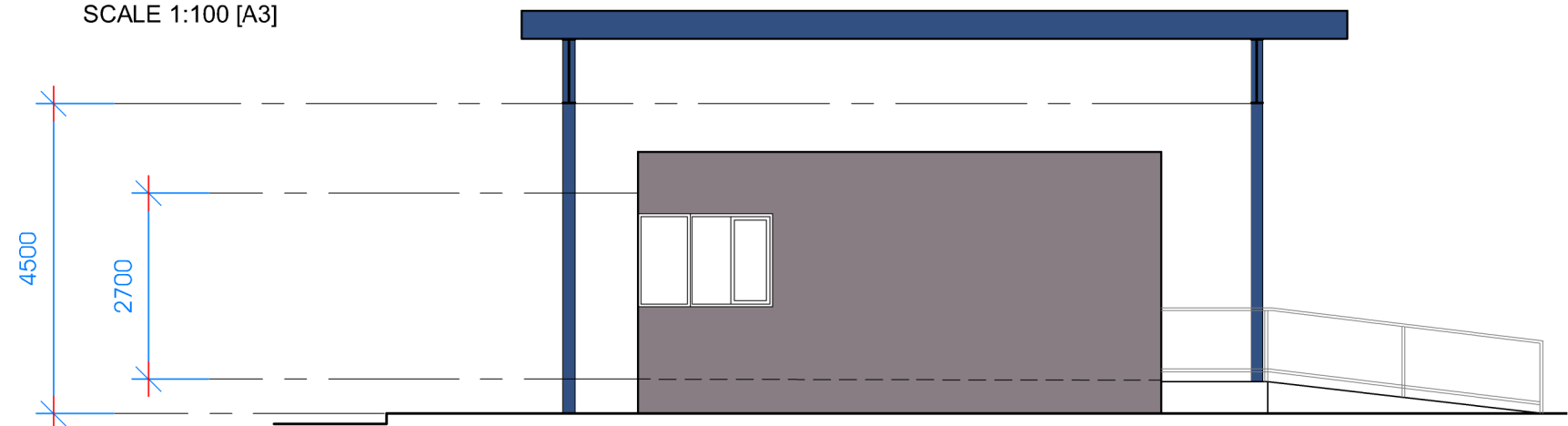

## NORTH ELEVATION GATE HOUSE

SCALE 1:100 [A3]

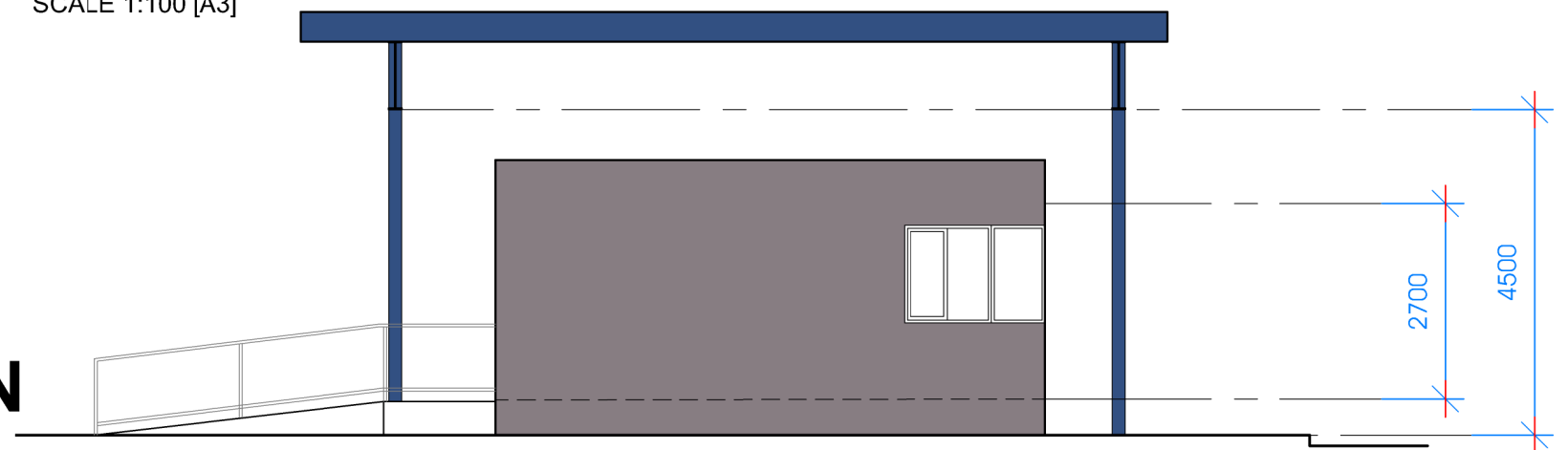

## SOUTH ELEVATION GATE HOUSE

SCALE 1:100 [A3]

### AMENDMENTS:

D	FLOOR PLANS ISSUED FOR CLIENT APPROVAL	05.05.20
E	SITE & FLOOR PLANS ISSUED FOR CLIENT APPROVAL	07.05.20
F	PLANS ISSUED FOR MEETING	08.05.20
G	PLANS ISSUED FOR CONSULTANT COORDINATION	18.05.20
H	ISSUED FOR DA SUBMISSION	25.05.20
J	AMENDED AS PER ADEQUACY REVIEW OF DRAFT EIS	31.07.20

### PROJECT NO.:

# #99 DA 13



ENVISION GROUP PTY. LTD.  
P: 0455 025 207  
projects@envisiongroup.com.au  
6a/27 Justin Street, Smithfield, NSW, 2164  
PO Box 3371, Wetherill Park, NSW, 2164  
envisiongroup.com.au



D	FLOOR PLANS ISSUED FOR CLIENT APPROVAL	05.05.20
E	SITE & FLOOR PLANS ISSUED FOR CLIENT APPROVAL	07.05.20
F	PLANS ISSUED FOR MEETING	08.05.20
G	PLANS ISSUED FOR CONSULTANT COORDINATION	18.05.20
H	ISSUED FOR DA SUBMISSION	25.05.20
J	AMENDED AS PER ADEQUACY REVIEW OF DRAFT EIS	31.07.20

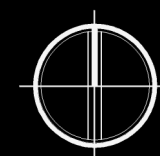

### SUEZ RECYCLING & RECOVERY

PROPOSED MATERIALS RECYCLING FACILITY  
0 1 2m

21 MUIR ROAD,  
CHULLORA