

NSW ARCHITECTS REGISTRATION BOARD /
NOMINATED ARCHITECTS
6501 ABBIE GALVIN
8556 WINDYCHAKA TITOWSKY
7115 JULIAN ASHTON
7053 MATTHEW BLAIR
7151 PHILIP ROSSINGTON
4937 JAMES GROSE
Telephone +61 2 8297 7200
Facsimile +61 2 8297 7299
www.bvm.com.au

INTELLECTUAL PROPERTY
COPYRIGHT BVM ARCHITECTURE PTY LIMITED. UNLESS OTHERWISE
AGREED IN WRITING ALL RIGHTS TO THIS DOCUMENT ARE SUBJECT TO
PAYMENT IN FULL OF ALL BVM CHARGES. THIS DOCUMENT MAY ONLY
BE USED FOR THE EXPRESS PURPOSE AND PROJECT FOR WHICH IT
HAS BEEN CREATED AND DELIVERED. AS NOTIFIED IN WRITING BY
BVM AND THIS DOCUMENT MAY NOT BE OTHERWISE USED OR COPIED.
ANY UNAUTHORISED USE OF THIS DOCUMENT IS AT THE USER'S SOLE
RISK AND WITHOUT LIMITING BVM'S RIGHTS THE USER RELEASES AND
INDEMNIFIES BVM FROM AND AGAINST ALL LOSS SO ARISING.

NOTE
CONTRACTOR TO CHECK AND VERIFY ALL DIMENSIONS ON SITE PRIOR
TO COMMENCEMENT OF WORK OR PREPARATION OF SHOP DRAWINGS.
DO NOT SCALE THIS DRAWING

ISSUE	DATE	FOR
1	25/11/19	FOR INFORMATION
2	19/12/19	FOR INFORMATION
3	12/02/2020	FOR INFORMATION
4	20/03/2020	FOR SSDA

CONSULTANT
SDA STRUCTURES
TEL 02 98106911
CONSULTANT
ELECTRICAL PROJECTS AUSTRALIA
TEL 02 49675999
CONSULTANT
JHA CONSULTING ENGINEERING
TEL 02 94371000
CONSULTANT
MCCALLUM PCFA
TEL 02 49462633
PROJECT MANAGER
GEOFF WHITNALL
TEL 04 27666022
CLIENT



ST. PATRICKS COLLEGE
PROJECT

ST. PATRICKS COLLEGE
FRANCIS ST, STRATHFIELD NSW 2135
BVM PROJECT NUMBER

1811017.000
DRAWING KEY

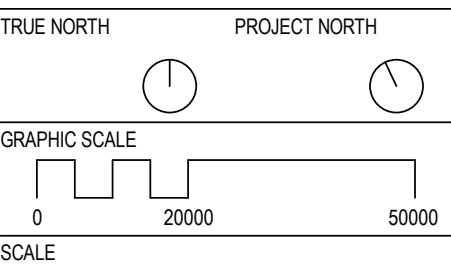

1 : 1000@A1
STATUS

FOR INFORMATION
DRAWING

EXISTING SITE PLAN

AR-A10-AA-01
4



Planning,
Industry &
Environment

Issued under the Environmental Planning and Assessment Act 1979

Approved Application no: SSD-10400 Granted on: 15 January 2021

Sheet no: 1 of 20 Signed: *for car*

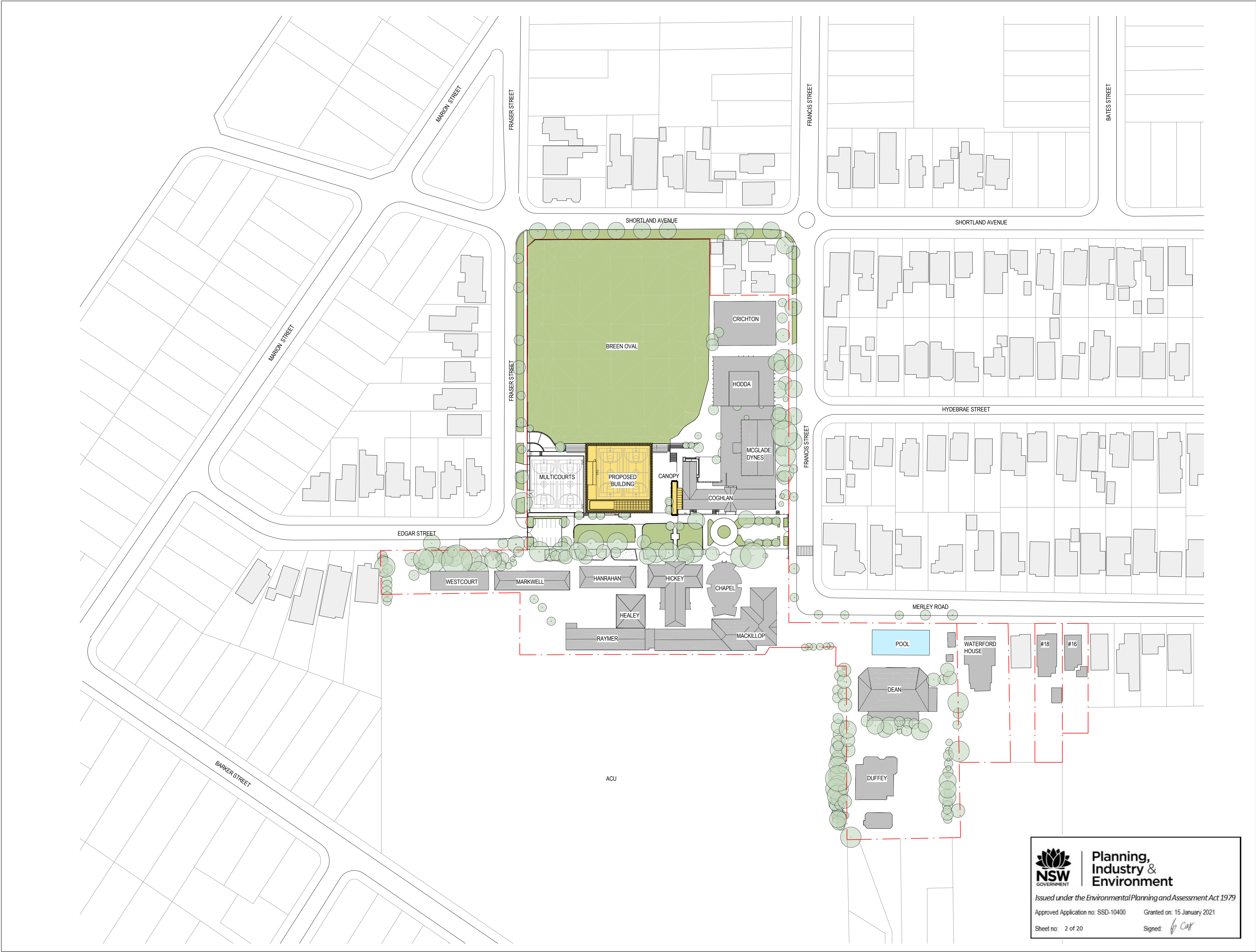

BVN

NSW ARCHITECTS REGISTRATION BOARD /
NOMINATED ARCHITECTS

6501 ABBIE GALVIN
8556 WITOLSKA TITKOSKY
7115 JULIAN ASHTON
7053 MATTHEW BLAIR
7151 PHILIP ROSSINGTON
4937 JAMES GRISE

Telephone +61 2 8297 7200
Facsimile +61 2 8297 7299
www.bvn.com.au

INTELLECTUAL PROPERTY

COPYRIGHT BVN ARCHITECTURE PTY LIMITED. UNLESS OTHERWISE AGREED IN WRITING ALL RIGHTS TO THIS DOCUMENT ARE SUBJECT TO PAYMENT IN FULL OF ALL BVN CHARGES. THIS DOCUMENT MAY ONLY BE USED FOR THE EXPRESS PURPOSE AND PROJECT FOR WHICH IT HAS BEEN CREATED AND DELIVERED. AS NOTIFIED IN WRITING BY BVN AND THIS DOCUMENT MAY NOT BE OTHERWISE USED OR COPIED. ANY UNAUTHORISED USE OF THIS DOCUMENT IS AT THE USER'S SOLE RISK AND WITHOUT LIMITING BVN'S RIGHTS THE USER RELEASES AND INDEMNIFIES BVN FROM AND AGAINST ALL LOSS SO ARISING.

NOTE

CONTRACTOR TO CHECK AND VERIFY ALL DIMENSIONS ON SITE PRIOR TO COMMENCEMENT OF WORK OR PREPARATION OF SHOP DRAWINGS. DO NOT SCALE THIS DRAWING.

ISSUE	DATE	FOR
1	18/11/19	INFORMATION
2	25/11/19	FOR INFORMATION
3	19/12/19	FOR INFORMATION
4	12/02/2020	FOR INFORMATION
5	20/03/2020	FOR SSDA

CONSULTANT
SDA STRUCTURES
TEL 02 98106911
CONSULTANT
ELECTRICAL PROJECTS AUSTRALIA
TEL 02 49675999
CONSULTANT
JHA CONSULTING ENGINEERING
TEL 02 94371000
CONSULTANT
MCCALLUM PCFA
TEL 02 49462633
PROJECT MANAGER
GEOFF WHITNALL
TEL 04 27666022
CLIENT

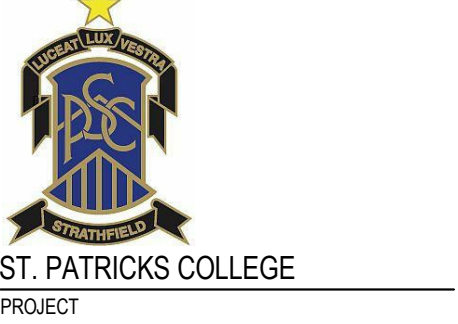

ST. PATRICKS COLLEGE
FRANCIS ST, STRATHFIELD NSW 2135
BVN PROJECT NUMBER

1811017.000
DRAWING KEY

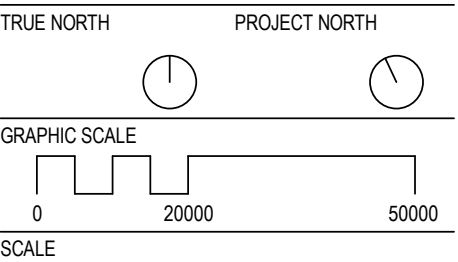

1 : 1000@A1
STATUS

FOR INFORMATION
DRAWING

PROPOSED SITE PLAN

AR-A10-AA-02 5

NSW
GOVERNMENT

**Planning,
Industry &
Environment**

Issued under the Environmental Planning and Assessment Act 1979

Approved Application no: SSD-10400 Granted on: 15 January 2021

Sheet no: 2 of 20 Signed: *[Signature]*

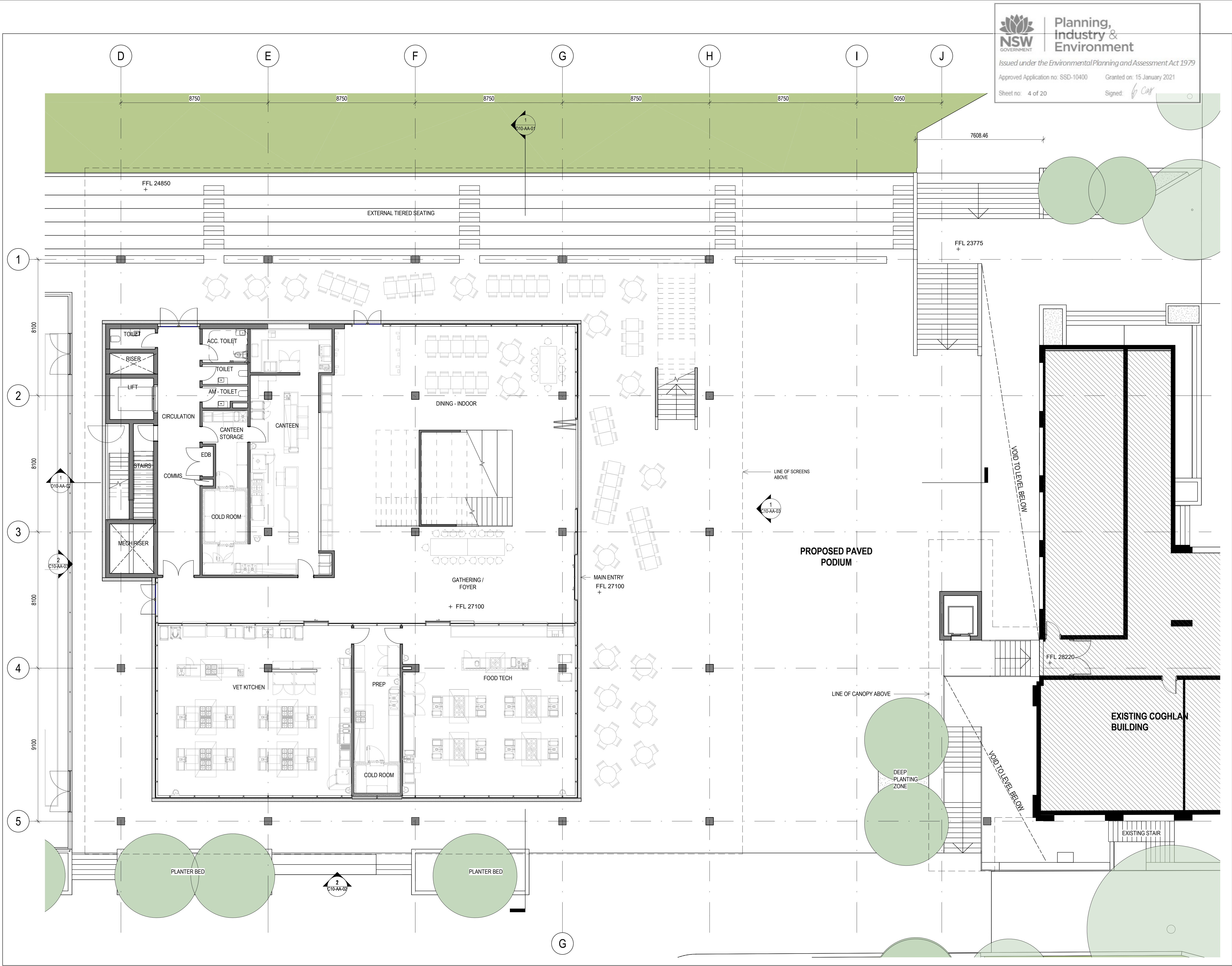

Planning,
Industry &
Environment

Issued under the Environmental Planning and Assessment Act 1979

Approved Application no: SSD-10400

Granted on: 15 January 2021

Sheet no: 4 of 20

Signed: *[Signature]*



NSW ARCHITECTS REGISTRATION BOARD /
NOMINATED ARCHITECTS

6501 ASHIE GALVIN
8556 WINDSCHAKA TITOMOSKY
7155 JULIAN ASHTON
7153 MATTHEW BLAIR
7151 PHILIP ROSSINGTON
4937 JAMES GROSSE

Telephone +61 2 8297 7200
Facsimile +61 2 8297 7299
www.bvm.com.au

INTELLECTUAL PROPERTY
COPYRIGHT BVM ARCHITECTURE PTY LIMITED. UNLESS OTHERWISE
AGREED IN WRITING ALL RIGHTS TO THIS DOCUMENT ARE SUBJECT TO
PAYMENT IN FULL OF ALL BVM CHARGES. THIS DOCUMENT MAY ONLY
BE USED FOR THE EXPRESS PURPOSE AND PROJECT FOR WHICH IT
HAS BEEN CREATED AND DELIVERED. AS NOTIFIED IN WRITING BY
BVM AND THIS DOCUMENT MAY NOT BE: OTHERWISE USED, OR COPIED,
ANY UNAUTHORISED USE OF THIS DOCUMENT IS AT THE USER'S SOLE
RISK AND WITHOUT LIMITING BVM'S RIGHTS THE USER RELEASES AND
INDEMNIFIES BVM FROM AND AGAINST ALL LOSS SO ARISING.

NOTE
CONTRACTOR TO CHECK AND VERIFY ALL DIMENSIONS ON SITE PRIOR
TO COMMENCEMENT OF WORK OR PREPARATION OF SHOP DRAWINGS.
DO NOT SCALE THIS DRAWING

ISSUE	DATE	FOR
1	12/08/19	INFORMATION
2	28/08/19	INFORMATION
3	23/09/19	INFORMATION
4	27/09/19	INFORMATION
5	10/10/19	INFORMATION
6	18/11/19	INFORMATION
7	25/11/19	FOR INFORMATION
8	10/12/19	FOR INFORMATION
9	19/12/19	FOR INFORMATION
10	12/02/2020	FOR INFORMATION
11	02/03/2020	FOR INFORMATION
12	20/03/2020	FOR SSDA

CONSULTANT
SDA STRUCTURES
TEL 02 98106911
CONSULTANT
ELECTRICAL PROJECTS AUSTRALIA
TEL 02 49675999
CONSULTANT
JHA CONSULTING ENGINEERING
TEL 02 94371000
CONSULTANT
MCCALLUM PCFA
TEL 02 49462633
PROJECT MANAGER
GEOFF WHITNALL
TEL 04 27666022
CLIENT



ST. PATRICKS COLLEGE
PROJECT

ST. PATRICKS COLLEGE
FRANCIS ST, STRATHFIELD NSW 2135
BVM PROJECT NUMBER

1811017.000

DRAWING KEY

TRUE NORTH PROJECT NORTH
GRAPHIC SCALE
0 2000 5000
SCALE

1:100@A1
STATUS

FOR INFORMATION
DRAWING

GA PLAN - GROUND LEVEL -
SHEET 1/2

AR-B10-00-01

ISSUE
12

ISSUE	DATE	FOR
1	27/09/19	INFORMATION
2	10/10/19	INFORMATION
3	18/11/19	INFORMATION
4	19/12/19	FOR INFORMATION
5	12/02/2020	FOR INFORMATION
6	02/03/2020	FOR INFORMATION
7	20/03/2020	FOR SSDA

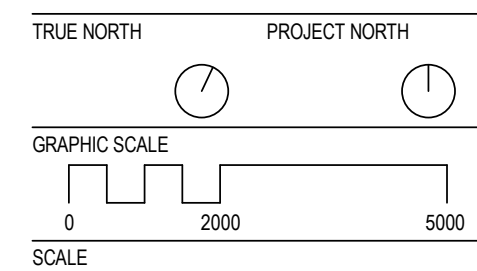

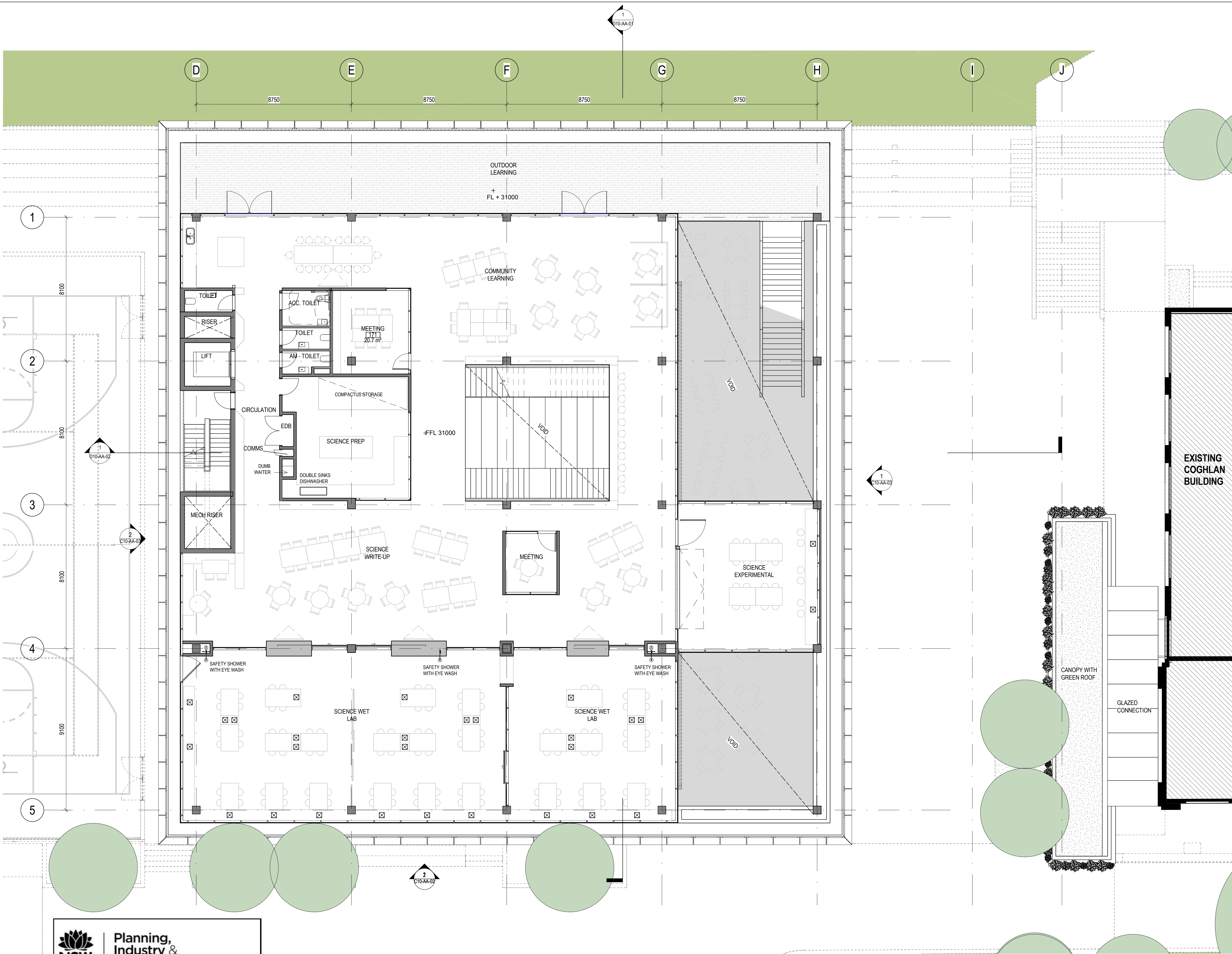

NSW ARCHITECTS REGISTRATION BOARD /
NOMINATED ARCHITECTS
6501 ABBIE GALVIN
8556 WANDOSCHKA TITOWSKY
7115 JULIAN ASHTON
7053 MATTHEW BLAIR
7151 PHILIP ROSSINGTON
4937 JAMES GROSE
Telephone +61 2 8297 7200
Facsimile +61 2 8297 7299
www.bvm.com.au

INTELLECTUAL PROPERTY
COPYRIGHT BVM ARCHITECTURE PTY LIMITED. UNLESS OTHERWISE
AGREED IN WRITING ALL RIGHTS TO THIS DOCUMENT ARE SUBJECT TO
PAYMENT IN FULL OF ALL BVM CHARGES. THIS DOCUMENT MAY ONLY
BE USED FOR THE EXPRESS PURPOSE AND PROJECT FOR WHICH IT
HAS BEEN CREATED AND DELIVERED. AS NOTIFIED IN WRITING BY
BVM AND THIS DOCUMENT MAY NOT BE OTHERWISE USED OR COPIED.
ANY UNAUTHORIZED USE OF THIS DOCUMENT IS AT THE USER'S SOLE
RISK AND WITHOUT LIMITING BVM'S RIGHTS THE USER RELEASES AND
INDEMNIFIES BVM FROM AND AGAINST ALL LOSS SO ARISING.

NOTE
CONTRACTOR TO CHECK AND VERIFY ALL DIMENSIONS ON SITE PRIOR
TO COMMENCEMENT OF WORK OR PREPARATION OF SHOP DRAWINGS.
DO NOT SCALE THIS DRAWING

ISSUE	DATE	FOR
1	12/08/19	INFORMATION
2	28/08/19	INFORMATION
3	23/09/19	INFORMATION
4	10/10/19	INFORMATION
5	18/11/19	INFORMATION
6	19/12/19	FOR INFORMATION
7	12/02/2020	FOR INFORMATION
8	20/03/2020	FOR SSDA

CONSULTANT
SDA STRUCTURES
TEL 02 98106911
CONSULTANT
ELECTRICAL PROJECTS AUSTRALIA
TEL 02 49675999
CONSULTANT
JHA CONSULTING ENGINEERING
TEL 02 94371000
CONSULTANT
MCCALLUM PCFA
TEL 02 49462633
PROJECT MANAGER
GEOFF WHITNALL
TEL 04 27666022
CLIENT



ST. PATRICKS COLLEGE
PROJECT

ST. PATRICKS COLLEGE
FRANCIS ST, STRATHFIELD NSW 2135
BVM PROJECT NUMBER

1811017.000
DRAWING KEY

TRUE NORTH PROJECT NORTH
GRAPHIC SCALE
0 2000 5000
SCALE
1:100@A1
STATUS

FOR INFORMATION
DRAWING

GA PLAN - LEVEL 01

AR-B10-01-00

ISSUE
8



Planning,
Industry &
Environment

Issued under the Environmental Planning and Assessment Act 1979

Approved Application no: SSD-10400

Granted on: 15 January 2021

Sheet no: 6 of 20

Signed: *by car*

C:\REVIT_LOCAL\2019\1811017_AR_SPC_Building_Fin_2019_aounds.rvt

6/6/2020 9:23:19 PM



NSW ARCHITECTS REGISTRATION BOARD /
NOMINATED ARCHITECTS

6501 ASHIE GALVIN
8556 WROTCZAKA TITOWSKY
7115 JULIAN ASHTON
7053 MATTHEW BLAIR
7157 PHILIP ROSSINGTON
4937 JAMES GROSE

Telephone +61 2 8297 7200
Facsimile +61 2 8297 7299
www.bvm.com.au

INTELLECTUAL PROPERTY

COPYRIGHT BVM ARCHITECTURE PTY LIMITED. UNLESS OTHERWISE
AGREED IN WRITING ALL RIGHTS TO THIS DOCUMENT ARE SUBJECT TO
PAYMENT IN FULL OF ALL BVM CHARGES. THIS DOCUMENT MAY ONLY
BE USED FOR THE EXPRESS PURPOSE AND PROJECT FOR WHICH IT
HAS BEEN CREATED AND DELIVERED. AS NOTIFIED IN WRITING BY
BVM AND THIS DOCUMENT MAY NOT BE OTHERWISE USED OR COPIED.
ANY UNAUTHORISED USE OF THIS DOCUMENT IS AT THE USER'S SOLE
RISK AND WITHOUT LIMITING BVM'S RIGHTS THE USER RELEASES AND
INDEMNIFIES BVM FROM AND AGAINST ALL LOSS SO ARISING.

NOTE

CONTRACTOR TO CHECK AND VERIFY ALL DIMENSIONS ON SITE PRIOR
TO COMMENCEMENT OF WORK OR PREPARATION OF SHOP DRAWINGS.
DO NOT SCALE THIS DRAWING.

ISSUE	DATE	FOR
1	12/08/19	INFORMATION
2	28/08/19	INFORMATION
3	23/09/19	INFORMATION
4	10/10/19	INFORMATION
5	18/11/19	INFORMATION
6	19/12/19	FOR INFORMATION
7	12/02/2020	FOR INFORMATION
8	20/03/2020	FOR SSDA

CONSULTANT

SDA STRUCTURES
TEL 02 98106911

CONSULTANT

ELECTRICAL PROJECTS AUSTRALIA
TEL 02 49675999

CONSULTANT

JHA CONSULTING ENGINEERING
TEL 02 94371000

CONSULTANT

MCCALLUM PCFA
TEL 02 49462633

PROJECT MANAGER

GEOFF WHITNALL
TEL 04 27666022

CLIENT



ST. PATRICKS COLLEGE
PROJECT

ST. PATRICKS COLLEGE
FRANCIS ST, STRATHFIELD NSW 2135
BVM PROJECT NUMBER

1811017.000

DRAWING KEY

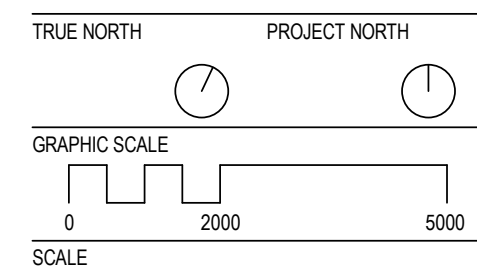

1:100@A1
STATUS

FOR INFORMATION
DRAWING

GA PLAN - LEVEL 02

AR-B10-02-00

ISSUE

8

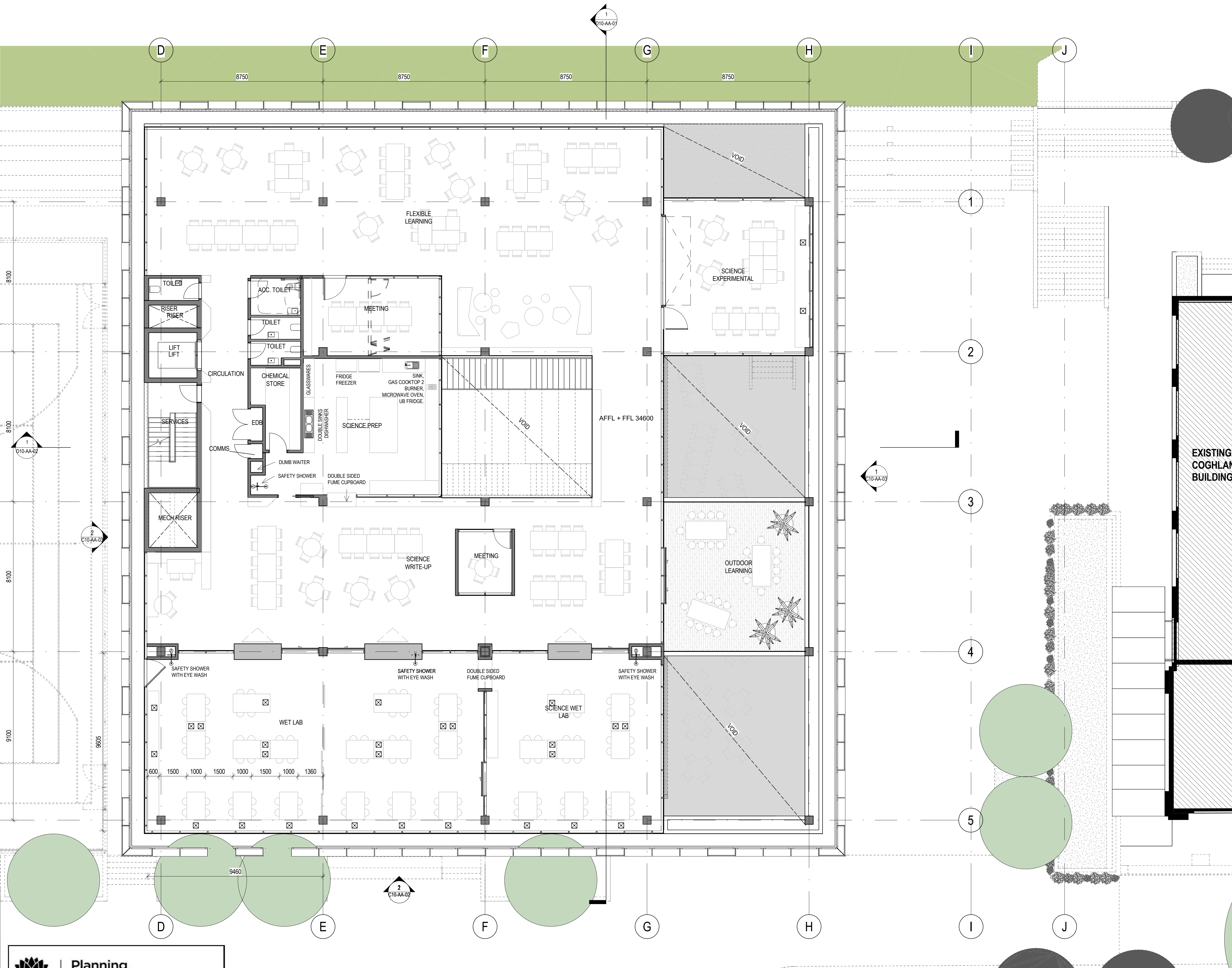

ISSUE	DATE	FOR
1	12/08/19	INFORMATION
2	28/08/19	INFORMATION
3	23/09/19	INFORMATION
4	10/10/19	INFORMATION
5	18/11/19	INFORMATION
6	19/12/19	FOR INFORMATION
7	12/02/2020	FOR INFORMATION
8	20/03/2020	FOR SSDA

CONSULTANT
SDA STRUCTURES
TEL 02 98106911
CONSULTANT
ELECTRICAL PROJECTS AUSTRALIA
TEL 02 49675999
CONSULTANT
JHA CONSULTING ENGINEERING
TEL 02 94371000
CONSULTANT
MCCALLUM PCFA
TEL 02 49462633
PROJECT MANAGER
GEOFF WHITNALL
TEL 04 27666022
CLIENT



ST. PATRICKS COLLEGE
PROJECT

ST. PATRICKS COLLEGE
FRANCIS ST, STRATHFIELD NSW 2135
BVM PROJECT NUMBER

1811017.000
DRAWING KEY

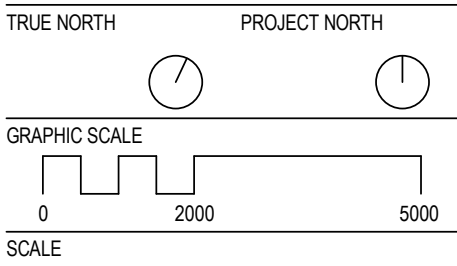

FOR INFORMATION
DRAWING

GA PLAN - ROOF TENNIS
COURTS

ISSUE
AR-B10-03-00 8

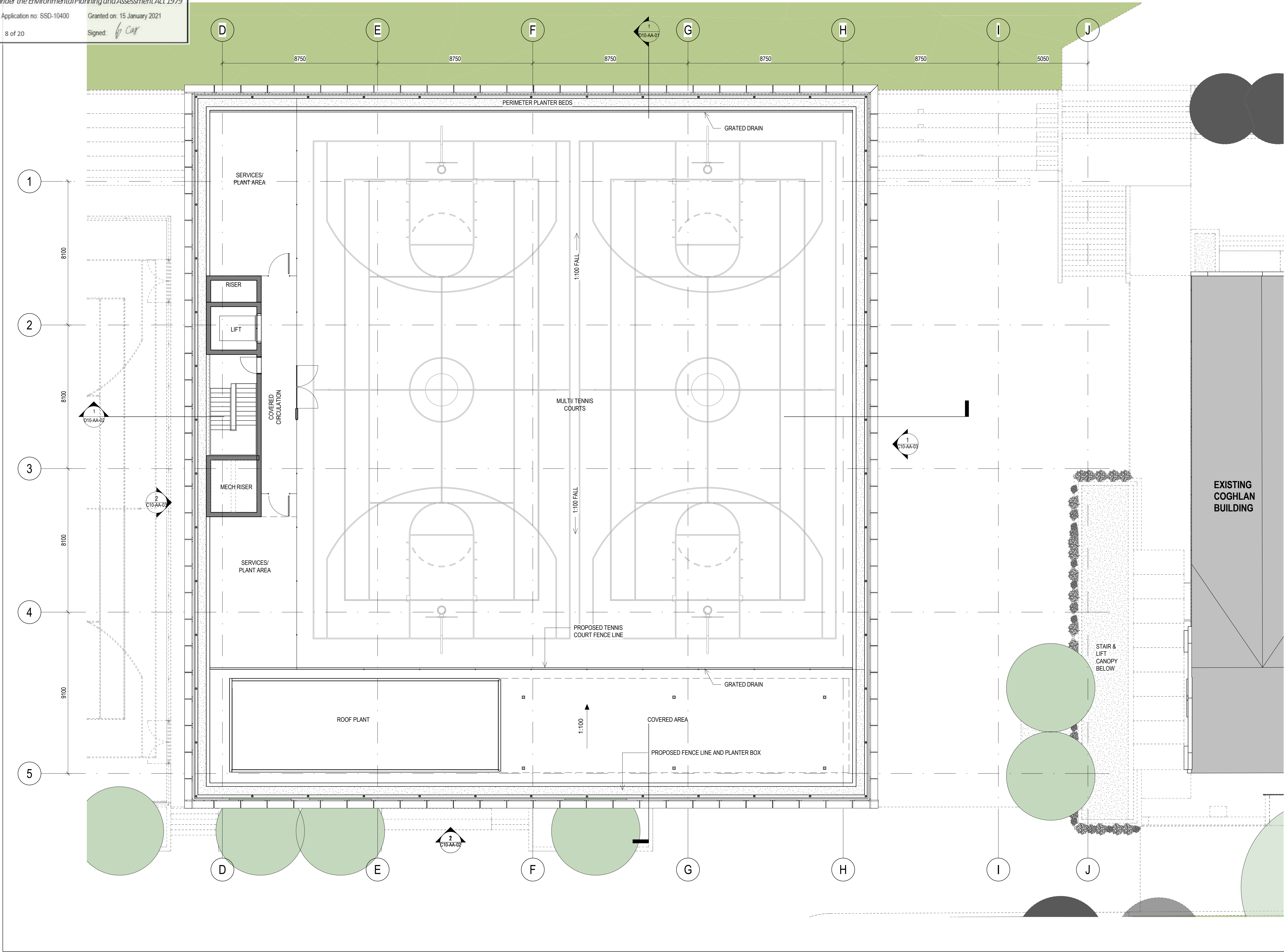

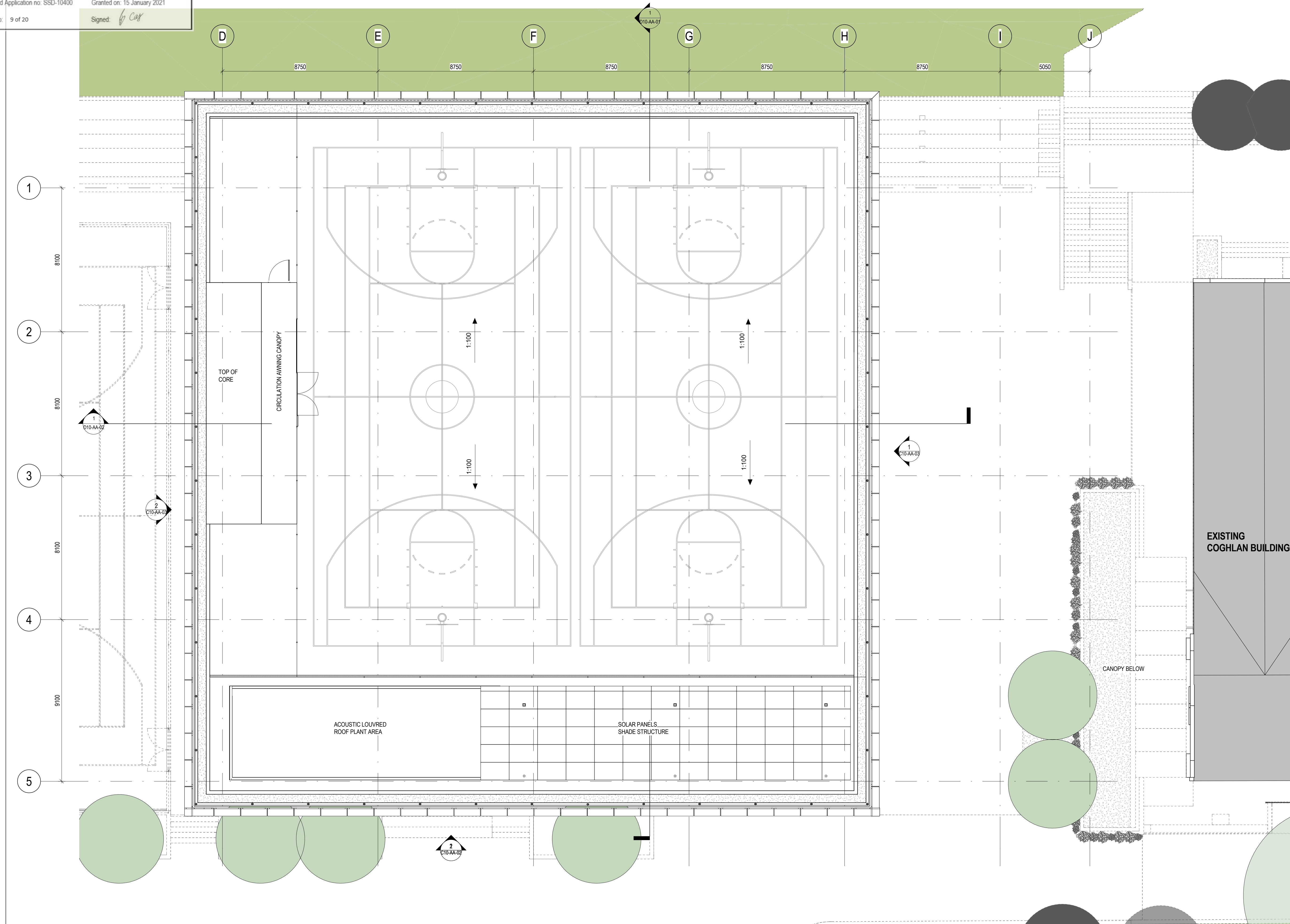



INTELLECTUAL PROPERTY

COPYRIGHT BVM ARCHITECTURE PTY LIMITED. UNLESS OTHERWISE
AGREED IN WRITING ALL RIGHTS TO THIS DOCUMENT ARE SUBJECT TO
PAYMENT IN FULL OF ALL BVM CHARGES. THIS DOCUMENT MAY ONLY
BE USED FOR THE EXPRESS PURPOSE AND PROJECT FOR WHICH IT
HAS BEEN CREATED AND DELIVERED. AS NOTIFIED IN WRITING BY
BVM AND THIS DOCUMENT MAY NOT BE OTHERWISE USED OR COPIED.
ANY UNAUTHORISED USE OF THIS DOCUMENT IS AT THE USER'S SOLE
RISK AND WITHOUT LIMITING BVM'S RIGHTS THE USER RELEASES AND
INDEMNIFIES BVM FROM AND AGAINST ALL LOSS SO ARISING.

NOTE

CONTRACTOR TO CHECK AND VERIFY ALL DIMENSIONS ON SITE PRIOR
TO COMMENCEMENT OF WORK OR PREPARATION OF SHOP DRAWINGS.
DO NOT SCALE THIS DRAWING

ISSUE	DATE	FOR
1	10/10/19	INFORMATION
2	18/11/19	INFORMATION
3	19/12/19	FOR INFORMATION
4	12/02/2020	FOR INFORMATION
5	20/03/2020	FOR SSDA

CONSULTANT

SDA STRUCTURES
TEL 02 98106911

CONSULTANT

ELECTRICAL PROJECTS AUSTRALIA
TEL 02 49675999

CONSULTANT

JHA CONSULTING ENGINEERING
TEL 02 94371000

CONSULTANT

MCCALLUM PCFA
TEL 02 49462633

PROJECT MANAGER

GEOFF WHITNALL
TEL 04 27666022

CLIENT



ST. PATRICKS COLLEGE

PROJECT

ST. PATRICKS COLLEGE
FRANCIS ST, STRATHFIELD NSW 2135
BVM PROJECT NUMBER

1811017.000

DRAWING KEY

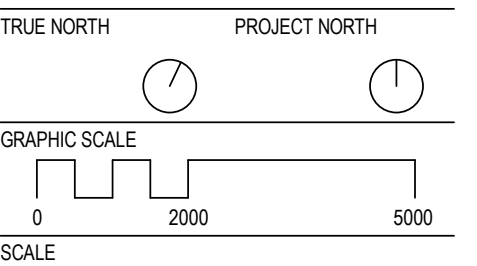

1 : 200@A1
STATUS

FOR INFORMATION
DRAWING

GA PLAN - BASEMENT
OVERALL

AR-B10-B1-00

ISSUE

5

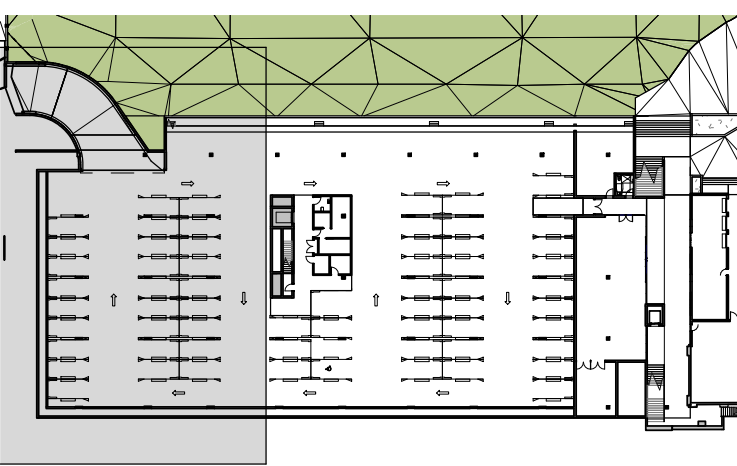

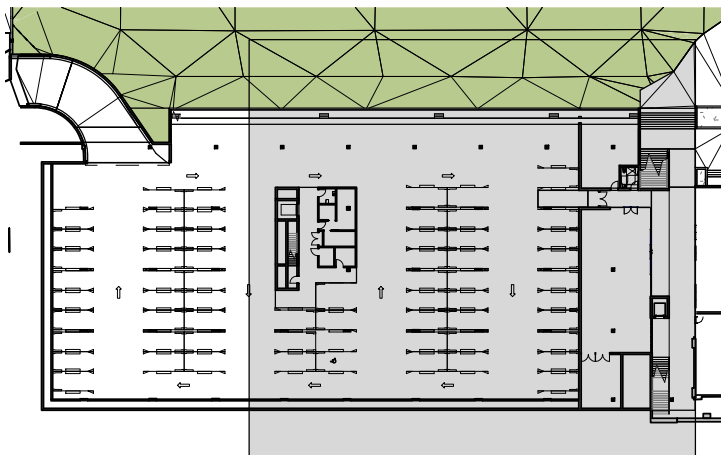
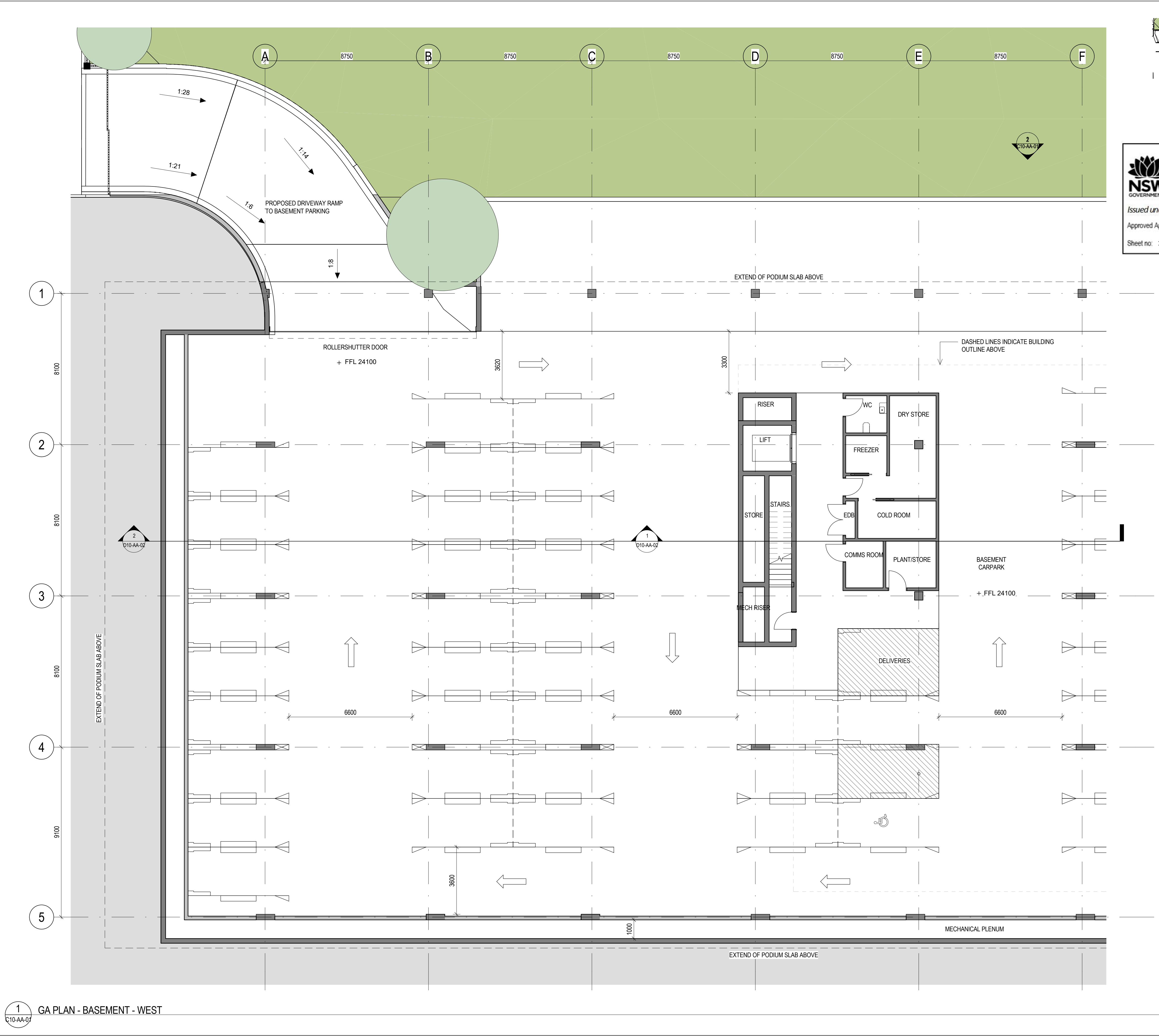

Planning,
Industry &
Environment

Issued under the Environmental Planning and Assessment Act 1979

Approved Application no: SSD-10400

Granted on: 15 January 2021

Sheet no: 12 of 20

Signed: *[Signature]*



NSW ARCHITECTS REGISTRATION BOARD /
NOMINATED ARCHITECTS
6501 ABBIE GALVIN
8586 WINDYBARKA TCHOMSKY
7115 JULIAN ASTON
7053 MATTHEW BLAIR
7151 PHILIP ROSSINGTON
4937 JAMES GROSE
Telephone +61 2 8297 7200
Facsimile +61 2 8297 7299
www.bvm.com.au

INTELLECTUAL PROPERTY
COPYRIGHT BVM ARCHITECTURE PTY LIMITED. UNLESS OTHERWISE
AGREED IN WRITING ALL RIGHTS TO THIS DOCUMENT ARE SUBJECT TO
PAYMENT IN FULL OF ALL BVM CHARGES. THIS DOCUMENT MAY ONLY
BE USED FOR THE EXPRESS PURPOSE AND PROJECT FOR WHICH IT
HAS BEEN CREATED AND DELIVERED. AS NOTIFIED IN WRITING BY
BVM AND THIS DOCUMENT MAY NOT BE OTHERWISE USED OR COPIED.
ANY UNAUTHORISED USE OF THIS DOCUMENT IS AT THE USER'S SOLE
RISK AND WITHOUT LIMITING BVM'S RIGHTS THE USER RELEASES AND
INDEMNIFIES BVM FROM AND AGAINST ALL LOSS SO ARISING.

NOTE
CONTRACTOR TO CHECK AND VERIFY ALL DIMENSIONS ON SITE PRIOR
TO COMMENCEMENT OF WORK OR PREPARATION OF SHOP DRAWINGS.
DO NOT SCALE THIS DRAWING

ISSUE	DATE	FOR
1	27/09/19	INFORMATION
2	10/10/19	INFORMATION
3	18/11/19	INFORMATION
4	19/12/19	FOR INFORMATION
5	12/02/2020	FOR INFORMATION
6	20/03/2020	FOR SSDA

CONSULTANT
SDA STRUCTURES
TEL 02 98106911
CONSULTANT
ELECTRICAL PROJECTS AUSTRALIA
TEL 02 49675999
CONSULTANT
JHA CONSULTING ENGINEERING
TEL 02 94371000
CONSULTANT
MCCALLUM PCFA
TEL 02 49462633
PROJECT MANAGER
GEOFF WHITNALL
TEL 04 27666022
CLIENT



ST. PATRICKS COLLEGE
PROJECT

ST. PATRICKS COLLEGE
FRANCIS ST, STRATHFIELD NSW 2135
BVM PROJECT NUMBER

1811017.000
DRAWING KEY

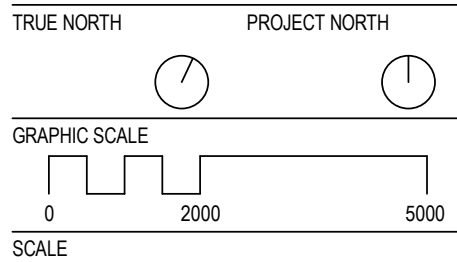

As indicated @A1
STATUS

FOR INFORMATION
DRAWING

GA PLAN - BASEMENT -
SHEET 2/2

AR-B10-B1-02 6

1 GA PLAN - BASEMENT - WEST
C10-AA-07

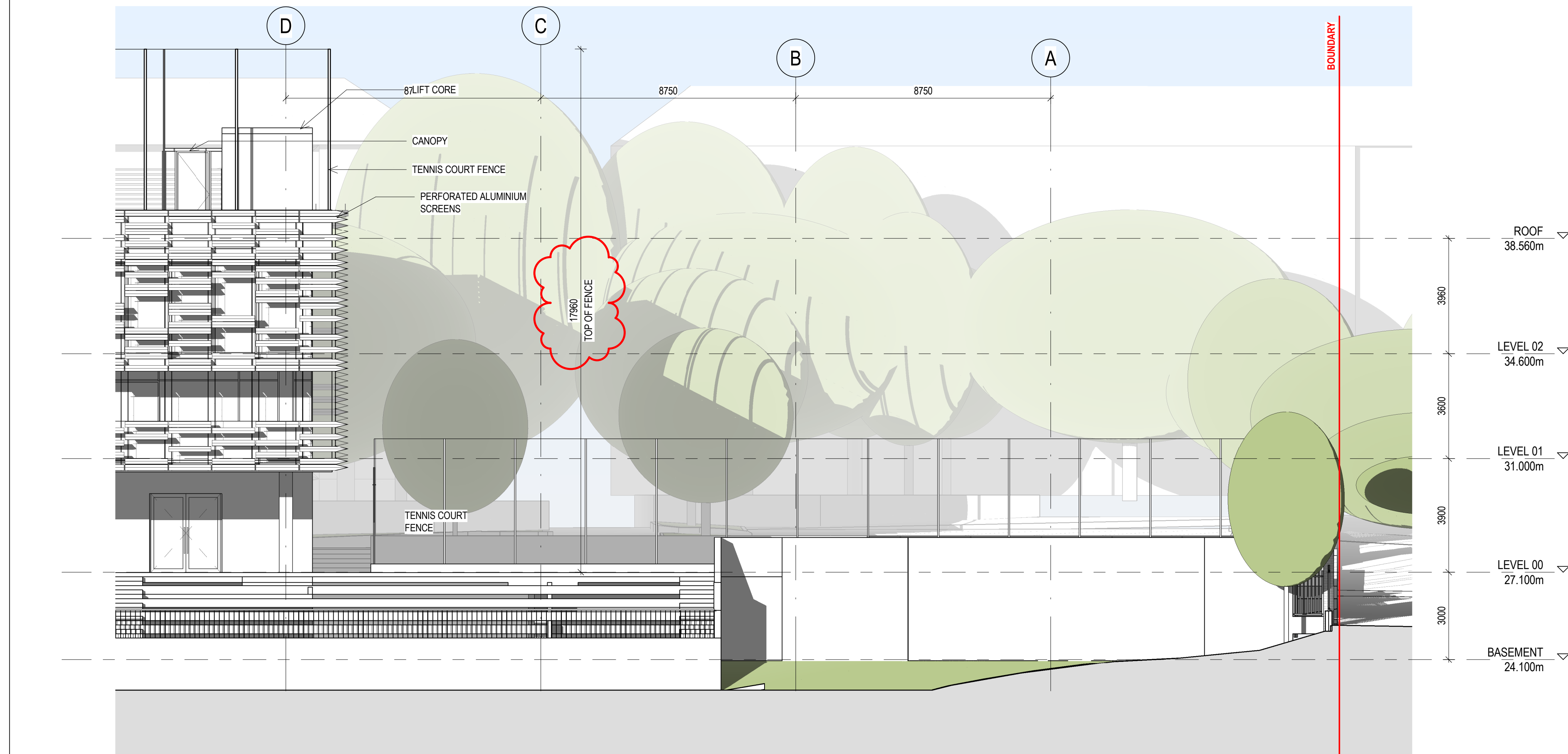
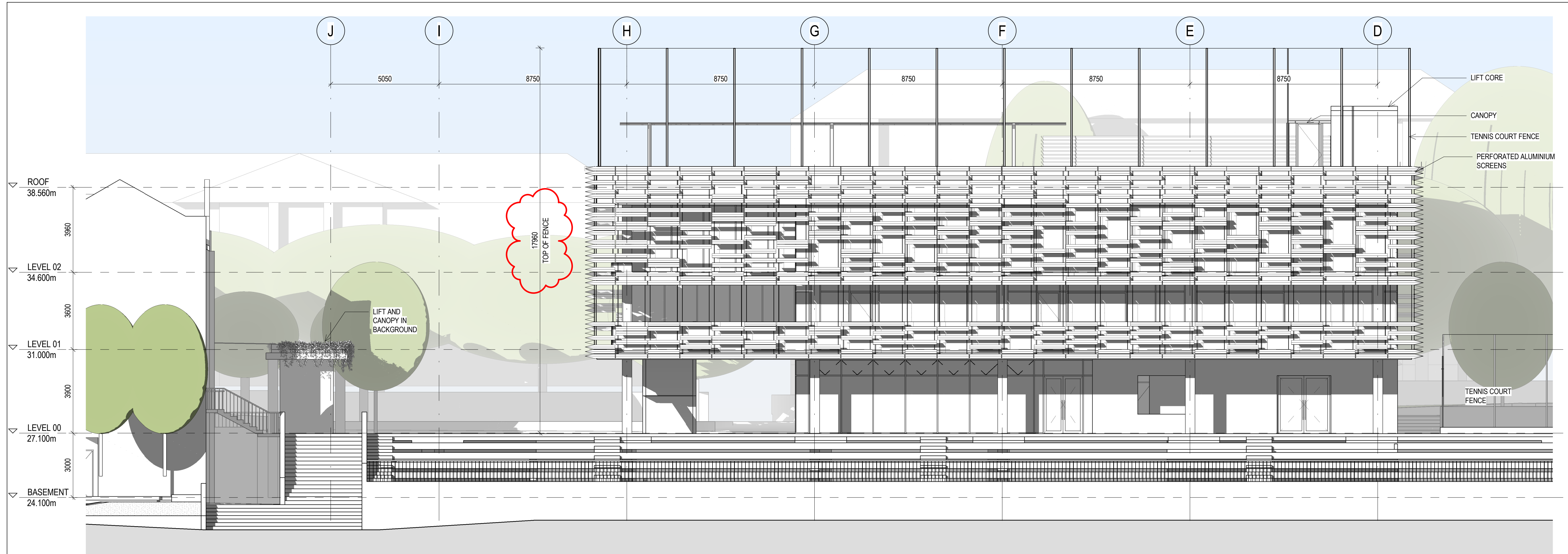

NSW
GOVERNMENT

**Planning,
Industry &
Environment**

Issued under the *Environmental Planning and Assessment Act 1979*

Approved Application no: SSD-10400 Granted on: 15 January 2021

Sheet no: 13 of 20 Signed: *[Signature]*



NSW ARCHITECTS REGISTRATION BOARD /
NOMINATED ARCHITECTS
6501 ASHIE GALVIN
8586 WINDITCHAKA TICHOMSKY
7115 JULIAN ASHTON
7053 MATTHEW BLAIR
7151 PHILIP ROSSINGTON
4937 JAMES GRISE
Telephone +61 2 8297 7200
Facsimile +61 2 8297 7299
www.bvm.com.au

INTELLECTUAL PROPERTY
COPYRIGHT BVM ARCHITECTURE PTY LIMITED. UNLESS OTHERWISE
AGREED IN WRITING ALL RIGHTS TO THIS DOCUMENT ARE SUBJECT TO
PAYMENT IN FULL OF ALL BVM CHARGES. THIS DOCUMENT MAY ONLY
BE USED FOR THE EXPRESS PURPOSE AND PROJECT FOR WHICH IT
HAS BEEN CREATED AND DELIVERED. AS NOTIFIED IN WRITING BY
BVM AND THIS DOCUMENT MAY NOT BE OTHERWISE USED OR COPIED.
ANY UNAUTHORISED USE OF THIS DOCUMENT IS AT THE USER'S SOLE
RISK AND WITHOUT LIMITING BVM'S RIGHTS THE USER RELEASES AND
INDEMNIFIES BVM FROM AND AGAINST ALL LOSS SO ARISING.

NOTE
CONTRACTOR TO CHECK AND VERIFY ALL DIMENSIONS ON SITE PRIOR TO
COMMENCEMENT OF WORK OR PREPARATION OF SHOP DRAWINGS.
DO NOT SCALE THIS DRAWING

ISSUE	DATE	FOR
1	27/09/19	INFORMATION
2	10/10/19	INFORMATION
3	19/12/19	FOR INFORMATION
4	12/02/2020	FOR INFORMATION
5	20/03/2020	FOR SSDA

CONSULTANT
SDA STRUCTURES
TEL 02 98106911
CONSULTANT
ELECTRICAL PROJECTS AUSTRALIA
TEL 02 49675999
CONSULTANT
JHA CONSULTING ENGINEERING
TEL 02 94371000
CONSULTANT
MCCALLUM PCFA
TEL 02 49462633
PROJECT MANAGER
GEOFF WHITNALL
TEL 04 27666022
CLIENT



ST. PATRICKS COLLEGE
PROJECT

ST. PATRICKS COLLEGE
FRANCIS ST, STRATHFIELD NSW 2135
BVM PROJECT NUMBER

1811017.000
DRAWING KEY

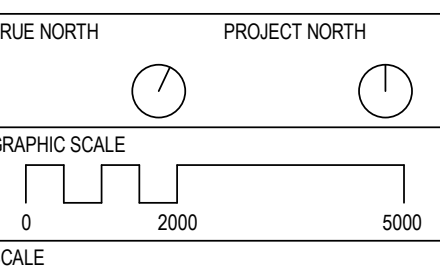

1:100@A1
STATUS

FOR INFORMATION
DRAWING

ELEVATIONS - NORTH

AR-C10-AA-01 5

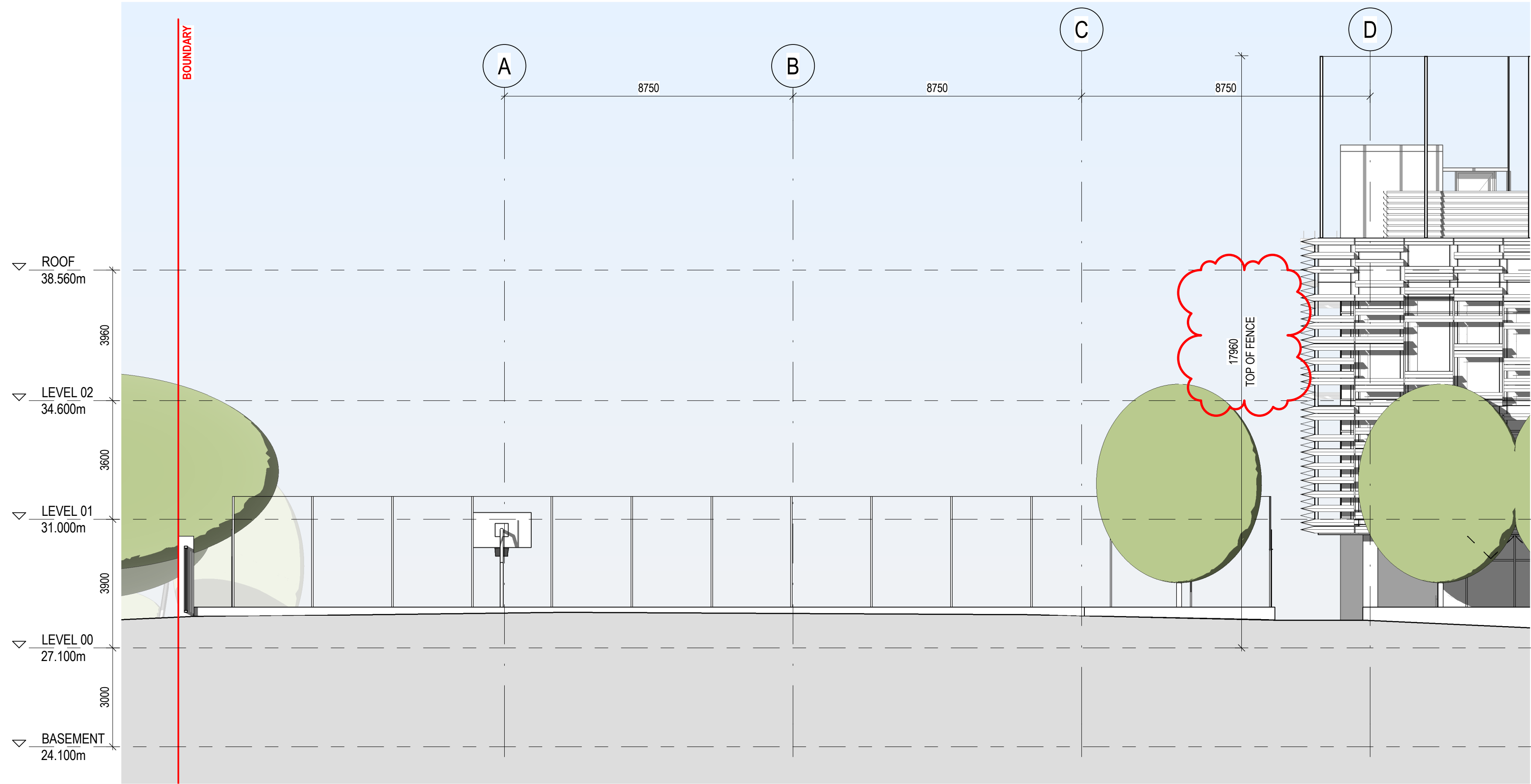

Planning,
Industry &
Environment

Issued under the Environmental Planning and Assessment Act 1979

Approved Application no: SSD-10400

Granted on: 15 January 2021

Sheet no: 14 of 20

Signed: *Car*



NSW ARCHITECTS REGISTRATION BOARD /
NOMINATED ARCHITECTS
6501 ABBIE GALVIN
8556 WANDZISZAKA TCHOKOSKY
7115 JULIAN ASHTON
7053 MATTHEW BLAIR
7151 PHILIP ROSSINGTON
4937 JAMES GROSE
Telephone +61 2 8297 7200
Facsimile +61 2 8297 7299
www.bvm.com.au

INTELLECTUAL PROPERTY
COPYRIGHT BVM ARCHITECTURE PTY LIMITED. UNLESS OTHERWISE
AGREED IN WRITING ALL RIGHTS TO THIS DOCUMENT ARE SUBJECT TO
PAYMENT IN FULL OF ALL BVM CHARGES. THIS DOCUMENT MAY ONLY
BE USED FOR THE EXPRESS PURPOSE AND PROJECT FOR WHICH IT
HAS BEEN CREATED AND DELIVERED. AS NOTIFIED IN WRITING BY
BVM AND THIS DOCUMENT MAY NOT BE OTHERWISE USED OR COPIED.
ANY UNAUTHORISED USE OF THIS DOCUMENT IS AT THE USER'S SOLE
RISK AND WITHOUT LIMITING BVM'S RIGHTS THE USER RELEASES AND
INDEMNIFIES BVM FROM AND AGAINST ALL LOSS SO ARISING.

NOTE
CONTRACTOR TO CHECK AND VERIFY ALL DIMENSIONS ON SITE PRIOR
TO COMMENCEMENT OF WORK OR PREPARATION OF SHOP DRAWINGS.
DO NOT SCALE THIS DRAWING

ISSUE	DATE	FOR
1	27/09/19	INFORMATION
2	10/10/19	INFORMATION
3	18/11/19	INFORMATION
4	19/12/19	FOR INFORMATION
5	12/02/2020	FOR INFORMATION
6	20/03/2020	FOR SSDA
7	26/08/2020	FOR SSDA

CONSULTANT
SDA STRUCTURES
TEL 02 98106911
CONSULTANT
ELECTRICAL PROJECTS AUSTRALIA
TEL 02 49675999
CONSULTANT
JHA CONSULTING ENGINEERING
TEL 02 94371000
CONSULTANT
MCCALLUM PCFA
TEL 02 49462633
PROJECT MANAGER
GEOFF WHITNALL
TEL 04 27666022
CLIENT



ST. PATRICKS COLLEGE
PROJECT

ST. PATRICKS COLLEGE
FRANCIS ST, STRATHFIELD NSW 2135
BVM PROJECT NUMBER

1811017.000

DRAWING KEY

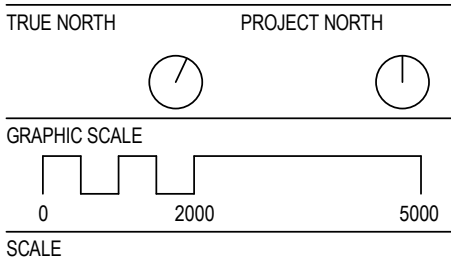

1:100@A1

STATUS

FOR INFORMATION
DRAWING

ELEVATIONS - SOUTH

ISSUE
AR-C10-AA-02
7



Granted on: 15 January 2021

Sheet no: 15 of 20

Signed: *6 Cox*



6501 ABBIE GALVIN
9356 NINOTSCHKA TITCHKOSKY
7115 JULIAN ASHTON
7053 MATTHEW BLAIR
7151 PHILLIP ROSSINGTON
4937 JAMES GROSE

Telephone +61 2 8297 7200
Facsimile +61 2 8297 7299
www.bvn.com.au

INTELLECTUAL PROPERTY

COPYRIGHT BVN ARCHITECTURE PTY LIMITED. UNLESS OTHERWISE AGREED IN WRITING, ALL RIGHTS TO THIS DOCUMENT ARE SUBJECT TO PAYMENT IN FULL OF ALL BVN CHARGES. THIS DOCUMENT MAY ONLY BE USED FOR THE EXPRESS PURPOSE AND PROJECT FOR WHICH IT HAS BEEN CREATED AND DELIVERED, AS NOTIFIED IN WRITINGS BY BVN; AND THIS DOCUMENT MAY NOT BE OTHERWISE USED, OR COPIED ANY UNAUTHORISED USE OF THIS DOCUMENT IS AT THE USER'S SOLE RISK AND WITHOUT LIMITING BVN'S RIGHTS THE USER RELEASES AND INDEMNIFIES BVN FROM AND AGAINST ALL LOSS SO ARISING.

NOTE

CONTRACTOR TO CHECK AND VERIFY ALL DIMENSIONS ON SITE PRIOR
TO COMMENCEMENT OF WORK OR PREPARATION OF SHOP DRAWINGS
DO NOT SCALE THIS DRAWING

ISSUE	DATE	FOR
1	27/09/19	INFORMATION
2	10/10/19	INFORMATION
3	18/11/19	INFORMATION
4	19/12/19	FOR INFORMATION
5	12/02/2020	FOR INFORMATION
6	20/03/2020	FOR SSDA
7	26/08/2020	FOR SSDA

CONSULTANT

SDA STRUCTURES
TEL 02 98106911

CONSULTANT

ELECTRICAL PROJECTS AUSTRALIA
TEL 02 49675999

CONSULTANT

JHA CONSULTING ENGINEERING
TEL 02 94371000

CONSULTANT

MCCALLUM PCFA
TEL 02 49462633

PROJECT MANAGER

GEOFF WHITNALL

GEOFF WHITNALL
TEL 04 27666022
CLIENT



ST. PATRICKS COLLEGE

ST. PA
PROJECT

ST. PATRICKS COLLEGE
FRANCIS ST, STRATHFIELD NSW 2135
BVN PROJECT NUMBER

1811017 000

1811017.01
DRAWING KEY

TRUE NORTH

PROJECT NORTH

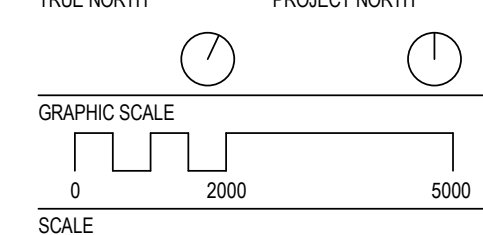

1:100@A1

STATUS

FOR INFORMATION

FOR THE
DRAWING

ELEVATIONS - EAST & WEST

AR-C10-AA-03

	ISS
--	-----

7

\\bvrd\data\projects\181811017_000\Design\BIM_Rvt\16.0_Exports\20200825_Issue for Information\1811017_AR_SPC_Building File_2019\DJ.m

26/08/2020 9:26:42 AM

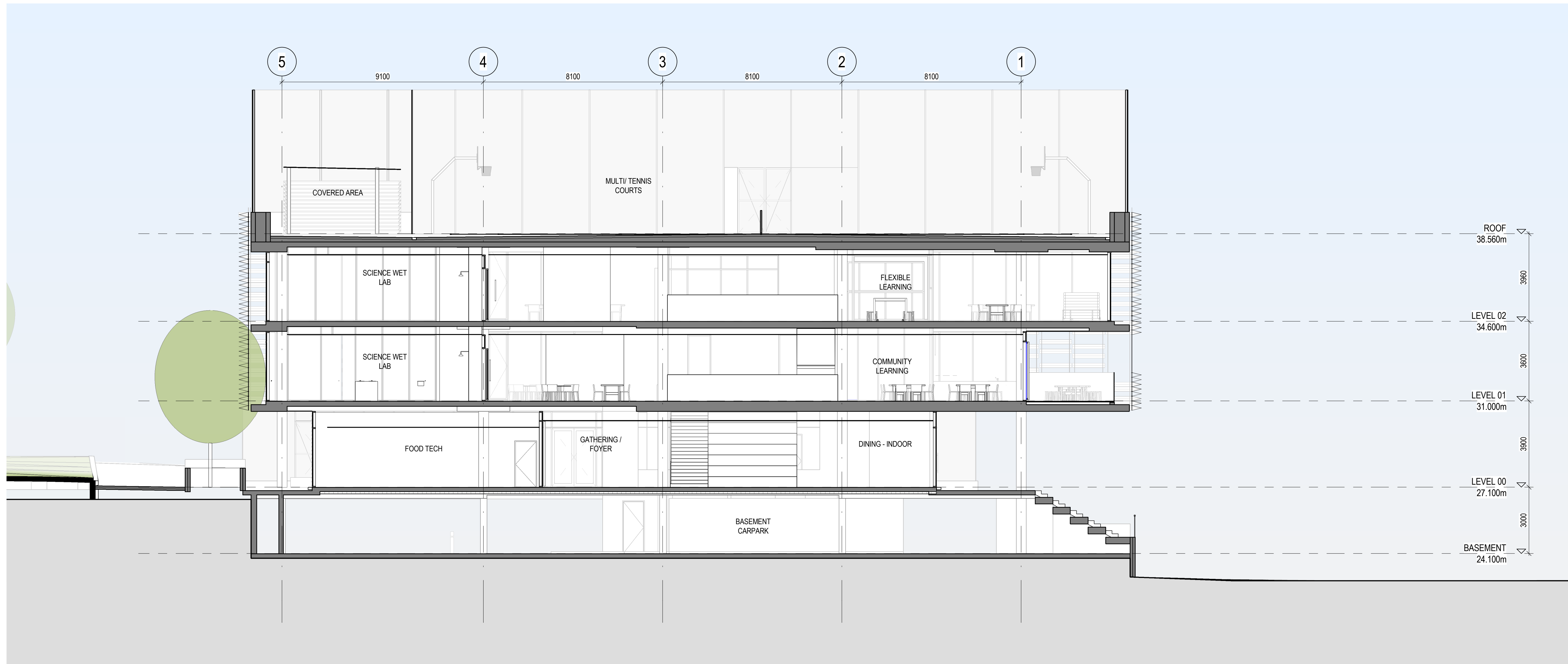

1 SHORT SECTION
910-00-00 1:100



NSW ARCHITECTS REGISTRATION BOARD /
NOMINATED ARCHITECTS
6501 ABBIE GALVIN
8556 WINDYBARKA TITOVSKY
7115 JULIAN ASHTON
7053 MATTHEW BLAIR
7151 PHILIP ROSSINGTON
4937 JAMES GROCE
Telephone +61 2 8297 7200
Facsimile +61 2 8297 7299
www.bvm.com.au

INTELLECTUAL PROPERTY
COPYRIGHT BVM ARCHITECTURE PTY LIMITED. UNLESS OTHERWISE
AGREED IN WRITING ALL RIGHTS TO THIS DOCUMENT ARE SUBJECT TO
PAYMENT IN FULL OF ALL BVM CHARGES. THIS DOCUMENT MAY ONLY
BE USED FOR THE EXPRESS PURPOSE AND PROJECT FOR WHICH IT
HAS BEEN CREATED AND DELIVERED. AS NOTIFIED IN WRITING BY
BVM AND THIS DOCUMENT MAY NOT BE OTHERWISE USED, OR COPIED.
ANY UNAUTHORIZED USE OF THIS DOCUMENT IS AT THE USER'S SOLE
RISK AND WITHOUT LIMITING BVM'S RIGHTS THE USER RELEASES AND
INDEMNIFIES BVM FROM AND AGAINST ALL LOSS SO ARISING.

NOTE
CONTRACTOR TO CHECK AND VERIFY ALL DIMENSIONS ON SITE PRIOR
TO COMMENCEMENT OF WORK OR PREPARATION OF SHOP DRAWINGS.
DO NOT SCALE THIS DRAWING.

ISSUE	DATE	FOR
1	10/10/19	INFORMATION
2	18/11/19	INFORMATION
3	19/12/19	FOR INFORMATION
4	12/02/2020	FOR INFORMATION
5	20/03/2020	FOR SSDA

CONSULTANT
SDA STRUCTURES
TEL 02 98106911
CONSULTANT
ELECTRICAL PROJECTS AUSTRALIA
TEL 02 49675999
CONSULTANT
JHA CONSULTING ENGINEERING
TEL 02 94371000
CONSULTANT
MCCALLUM PCFA
TEL 02 49462633
PROJECT MANAGER
GEOFF WHITNALL
TEL 04 27666022
CLIENT



ST. PATRICKS COLLEGE
PROJECT

ST. PATRICKS COLLEGE
FRANCIS ST, STRATHFIELD NSW 2135
BVM PROJECT NUMBER

1811017.000
DRAWING KEY

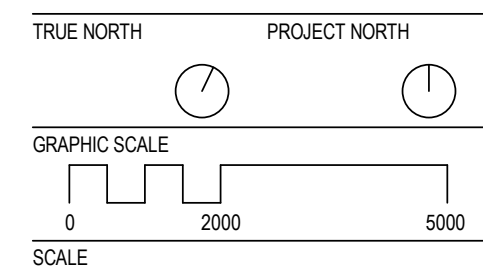

1:100@A1
STATUS

FOR INFORMATION
DRAWING

SECTIONS - SHEET 1	ISSUE
AR-D10-AA-01	5

 **Planning,
Industry &
Environment**
Issued under the Environmental Planning and Assessment Act 1979
Approved Application no: SSD-10400 Granted on: 15 January 2021
Sheet no: 16 of 20 Signed: *[Signature]*



NSW ARCHITECTS REGISTRATION BOARD /
NOMINATED ARCHITECTS
6501 ABBIE GILVIN
8556 WINDSCHAWA TCHOWSKY
7115 JULIAN ASHTON
7053 MATTHEW BLAIR
7151 PHILIP ROSSINGTON
4937 JAMES GROCE
Telephone +61 2 8297 7200
Facsimile +61 2 8297 7299
www.bvm.com.au

INTELLECTUAL PROPERTY
COPYRIGHT BVM ARCHITECTURE PTY LIMITED. UNLESS OTHERWISE
AGREED IN WRITING ALL RIGHTS TO THIS DOCUMENT ARE SUBJECT TO
PAYMENT IN FULL OF ALL BVM CHARGES. THIS DOCUMENT MAY ONLY
BE USED FOR THE EXPRESS PURPOSE AND PROJECT FOR WHICH IT
HAS BEEN CREATED AND DELIVERED. AS NOTIFIED IN WRITING BY
BVM AND THIS DOCUMENT MAY NOT BE OTHERWISE USED OR COPIED.
ANY UNAUTHORISED USE OF THIS DOCUMENT IS AT THE USER'S SOLE
RISK AND WITHOUT LIMITING DAMAGES NOTWITHSTANDING THE USER RELEASES AND
INDEMNIFIES BVM FROM AND AGAINST ALL LOSS SO ARISING.

NOTE
CONTRACTOR TO CHECK AND VERIFY ALL DIMENSIONS ON SITE PRIOR
TO COMMENCEMENT OF WORK OR PREPARATION OF SHOP DRAWINGS.
DO NOT SCALE THIS DRAWING.

ISSUE	DATE	FOR
1	10/10/19	INFORMATION
2	18/11/19	INFORMATION
3	19/12/19	FOR INFORMATION
4	12/02/2020	FOR INFORMATION
5	20/03/2020	FOR SSDA
6	26/08/2020	FOR SSDA

CONSULTANT
SDA STRUCTURES
TEL 02 98106911
CONSULTANT
ELECTRICAL PROJECTS AUSTRALIA
TEL 02 49675999
CONSULTANT
JHA CONSULTING ENGINEERING
TEL 02 94371000
CONSULTANT
MCCALLUM PCFA
TEL 02 49462633
PROJECT MANAGER
GEOFF WHITNALL
TEL 04 27666022
CLIENT



ST. PATRICKS COLLEGE
FRANCIS ST, STRATHFIELD NSW 2135
BVM PROJECT NUMBER

1811017.000
DRAWING KEY

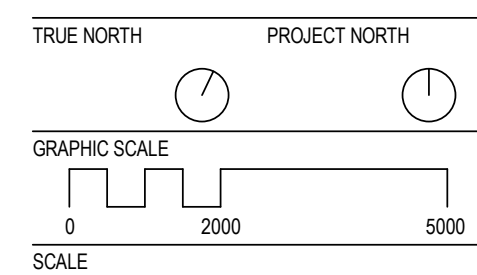

FOR INFORMATION
DRAWING

SECTIONS - SHEET 2
AR-D10-AA-02
ISSUE
6



Issued under the Environmental Planning and Assessment Act 1979
Approved Application no: SSD-10400
Granted on: 15 January 2021
Sheet no: 17 of 20
Signed: *for*

C:\REVIT_LOCAL\2019\1811017_AR_SPC_Building_Fla_2019_hawnd

26/08/2020 11:14:01 AM

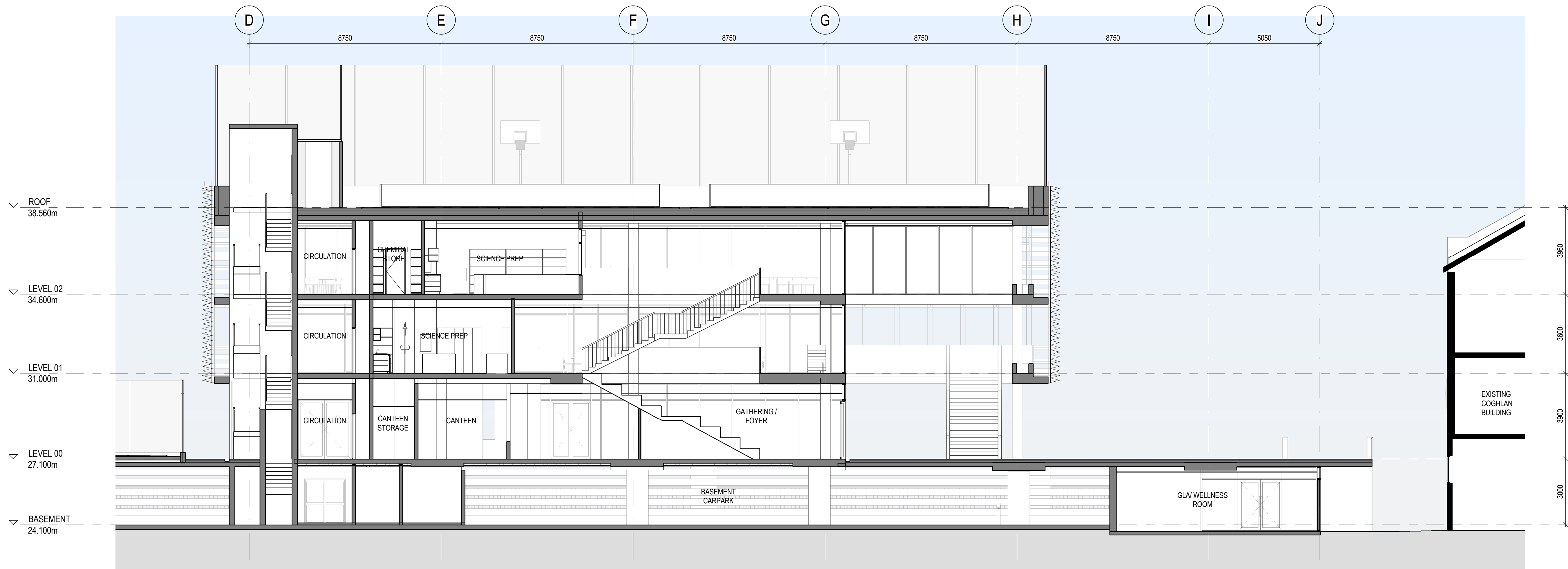

1 LONG SECTION
1:100

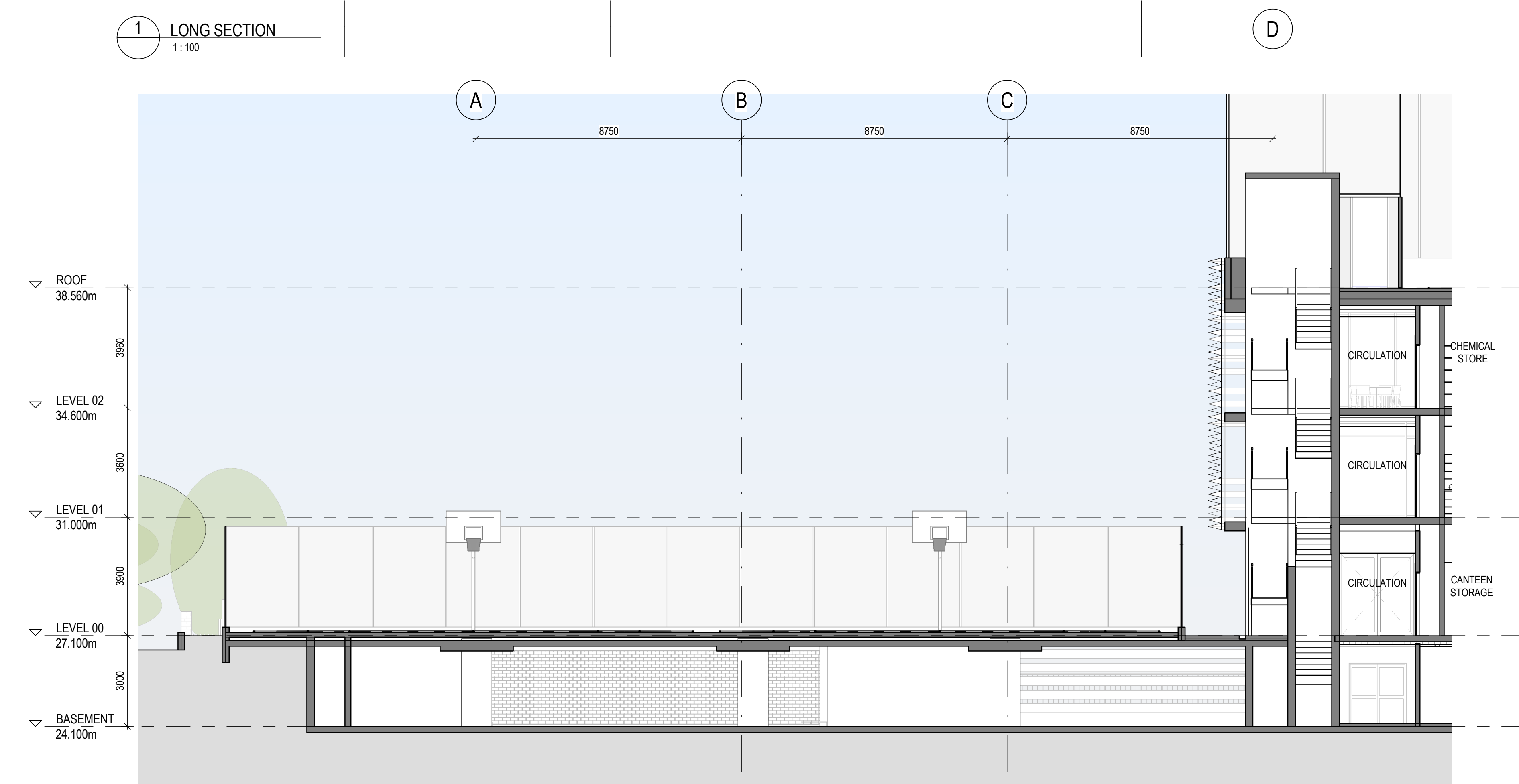

2 LONG SECTION - WEST
1:100



COPYRIGHT BVN ARCHITECTURE PTY LIMITED, UNLESS OTHERWISE
 STATED IN WRITING ALL RIGHTS TO THIS DOCUMENT ARE SUBJECT TO
 PAYMENT IN FULL OF ALL BVN CHARGES. THIS DOCUMENT MAY ONLY
 BE USED FOR THE EXPRESS PURPOSE AND PROJECT FOR WHICH IT
 HAS BEEN CREATED AND DELIVERED, AS NOTIFIED IN WRITING BY
 BVN AND THIS DOCUMENT MAY NOT BE OTHERWISE USED, OR COPIED,
 OR ANY UNAUTHORISED USE OF THIS DOCUMENT IS AT THE USER'S SOLE
 RISK AND WITHOUT LIMITING BVN'S RIGHTS THE USER RELEASES AND
 INDEMNIFIES BVN FROM AND AGAINST ALL LOSS SO ARISING.

CONTRACTOR TO CHECK AND VERIFY ALL DIMENSIONS ON SITE PRIOR
TO COMMENCEMENT OF WORK OR PREPARATION OF SHOP DRAWINGS.
DO NOT SCALE THIS DRAWING

[illegible]

LIENT

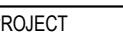

RAWING KEY

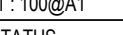

DRAWING

SECTIONS - SHEET 3

ISSUE





INTELLECTUAL PROPERTY

COPYRIGHT BY BN ARCHITECTURE PTY LIMITED. UNLESS OTHERWISE AGREED IN WRITING, ALL RIGHTS TO THIS DOCUMENT ARE SUBJECT TO PAYMENT IN FULL OF ALL BVN CHARGES. THIS DOCUMENT MAY ONLY BE USED FOR THE EXPRESS PURPOSE AND PROJECT FOR WHICH IT WAS CREATED AND DELIVERED. AS NOTIFIED IN WRITING BY BVN AND THIS DOCUMENT MAY NOT BE OTHERWISE USED, OR COPIED, UNLESS UNAUTHORISED USE OF THIS DOCUMENT IS AT THE USER'S SOLE RISK AND WITHOUT LIMITING BVN'S RIGHTS, THE USER RELEASES AND INDEMNIFIES BVN FROM AND AGAINST ALL LOSS SO ARISING.

NOTE
CONTRACTOR TO CHECK AND VERIFY ALL DIMENSIONS ON SITE PRIOR
TO COMMENCEMENT OF WORK OR PREPARATION OF SHOP DRAWINGS.
DO NOT SCALE THIS DRAWING

ISSUE	DATE	FOR
	20/03/2020	FOR SSDA

CONSULTANT
SUDA STRUCTURES
TEL 02 98106911
CONSULTANT
ELECTRICAL PROJECTS AUSTRALIA
TEL 02 49675999
CONSULTANT
CHA CONSULTING ENGINEERING
TEL 02 94371000
CONSULTANT
MCCALLUM PCFA
TEL 02 49462633
PROJECT MANAGER
GEOFF WHITNALL
TEL 04 27666022
CLIENT

ST. PATRICKS COLLEGE
PROJECT

ST. PATRICKS COLLEGE
FRANCIS ST, STRATHFIELD NSW 2135
VN PROJECT NUMBER

811017.000

RAWING KEY

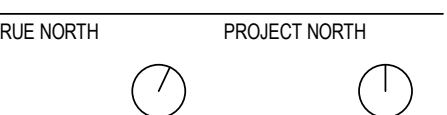

GRAPHIC SCALE

0 2000 5000

SCALE

STATUS

FOR INFORMATION

DRAWING

SHADOW DIAGRAMS

AR-L10-AA-01	1
--------------	---

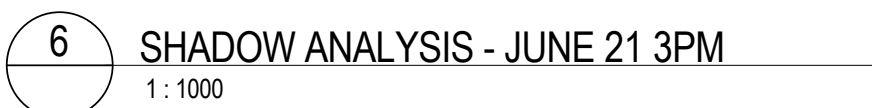
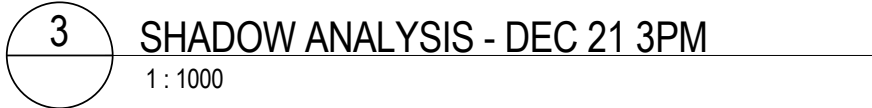
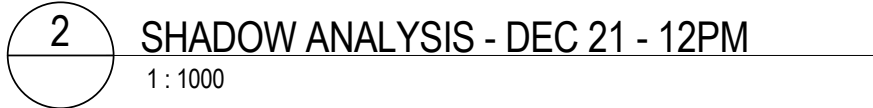
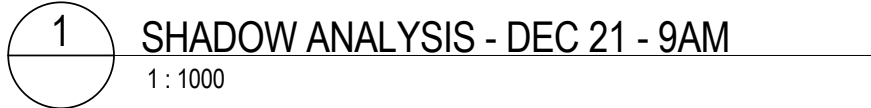

Issued under the Environmental Planning and Assessment Act 1979

Approved Application no: SSD-10400 Granted on: 15 January 2021

Sheet no: 19 of 20

Signed: *by Cox*



NSW ARCHITECTS REGISTRATION BOARD /
NOMINATED ARCHITECTS

6501 ABBIE GALVIN
8556 WINDYBARKA TITCHKOSKY
7115 JULIAN AUSTON
7053 MATTHEW BLAIR
7151 PHILIP ROSSINGTON
4937 JAMES GROSE

Telephone +61 2 8297 7200
Facsimile +61 2 8297 7299
www.bvm.com.au

INTELLECTUAL PROPERTY

COPYRIGHT BVM ARCHITECTURE PTY LIMITED. UNLESS OTHERWISE
AGREED IN WRITING ALL RIGHTS TO THIS DOCUMENT ARE SUBJECT TO
PAYMENT IN FULL OF ALL BVM CHARGES. THIS DOCUMENT MAY ONLY
BE USED FOR THE EXPRESS PURPOSE AND PROJECT FOR WHICH IT
HAS BEEN CREATED AND DELIVERED. AS NOTIFIED IN WRITING BY
BVM AND THIS DOCUMENT MAY NOT BE OTHERWISE USED OR COPIED.
ANY UNAUTHORISED USE OF THIS DOCUMENT IS AT THE USER'S SOLE
RISK AND WITHOUT LIMITING BVM'S RIGHTS THE USER RELEASES AND
INDEMNIFIES BVM FROM AND AGAINST ALL LOSS SO ARISING.

NOTE

CONTRACTOR TO CHECK AND VERIFY ALL DIMENSIONS ON SITE PRIOR
TO COMMENCEMENT OF WORK OR PREPARATION OF SHOP DRAWINGS.
DO NOT SCALE THIS DRAWING

ISSUE	DATE	FOR
1	24/10/19	FOR INFORMATION
2	25/11/19	FOR INFORMATION
3	20/03/2020	FOR SSDA

CONSULTANT

SDA STRUCTURES
TEL 02 98106911

CONSULTANT

ELECTRICAL PROJECTS AUSTRALIA
TEL 02 49675999

CONSULTANT

JHA CONSULTING ENGINEERING
TEL 02 94371000

CONSULTANT

MCCALLUM PCFA
TEL 02 49462633

PROJECT MANAGER

GEOFF WHITNALL
TEL 04 27666022

CLIENT



ST. PATRICKS COLLEGE

PROJECT

ST. PATRICKS COLLEGE
FRANCIS ST, STRATHFIELD NSW 2135
BVM PROJECT NUMBER

1811017.000

DRAWING KEY

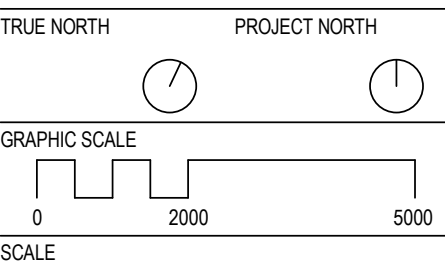

1:200@A1

STATUS

FOR INFORMATION

DRAWING

DEMOLITION PLAN

AR-U10-00-01	ISSUE
	3

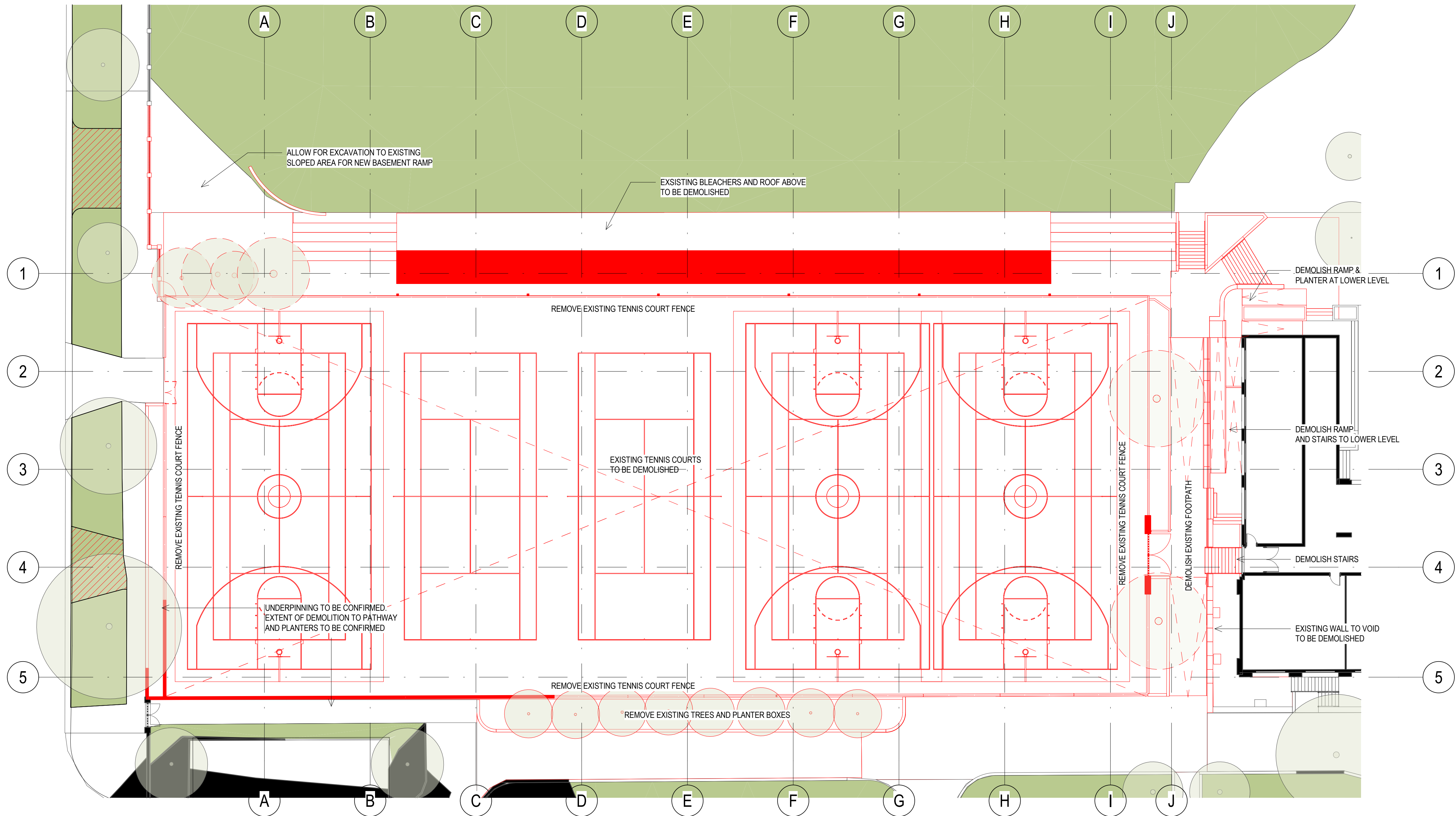

1 DEMOLITION SITE PLAN
C10-AA-07



**Planning,
Industry &
Environment**

Issued under the Environmental Planning and Assessment Act 1979

Approved Application no: SSD-10400 Granted on: 15 January 2021

Sheet no: 20 of 20 Signed: *[Signature]*