



NSW ARCHITECTS REGISTRATION BOARD /  
NOMINATED ARCHITECTS  
6501 ABBIE GALVIN  
8556 WINDYCHAKA TITCHKOSKY  
7115 JULIAN ASHTON  
7053 MATTHEW BLAIR  
7151 PHILIP ROSSINGTON  
4937 JAMES GROSE  
Telephone +61 2 8297 7200  
Facsimile +61 2 8297 7299  
www.bvm.com.au

INTELLECTUAL PROPERTY  
COPYRIGHT BVM ARCHITECTURE PTY LIMITED. UNLESS OTHERWISE  
AGREED IN WRITING ALL RIGHTS TO THIS DOCUMENT ARE SUBJECT TO  
PAYMENT IN FULL OF ALL BVM CHARGES. THIS DOCUMENT MAY ONLY  
BE USED FOR THE EXPRESS PURPOSE AND PROJECT FOR WHICH IT  
HAS BEEN CREATED AND DELIVERED. AS NOTIFIED IN WRITING BY  
BVM AND THIS DOCUMENT MAY NOT BE OTHERWISE USED OR COPIED.  
ANY UNAUTHORISED USE OF THIS DOCUMENT IS AT THE USER'S SOLE  
RISK AND WITHOUT LIMITING BVM'S RIGHTS THE USER RELEASES AND  
INDEMNIFIES BVM FROM AND AGAINST ALL LOSS SO ARISING.

NOTE  
CONTRACTOR TO CHECK AND VERIFY ALL DIMENSIONS ON SITE PRIOR  
TO COMMENCEMENT OF WORK OR PREPARATION OF SHOP DRAWINGS.  
DO NOT SCALE THIS DRAWING

ISSUE	DATE	FOR
1	25/11/19	FOR INFORMATION
2	19/12/19	FOR INFORMATION
3	12/02/2020	FOR INFORMATION
4	20/03/2020	FOR SSDA

CONSULTANT  
SDA STRUCTURES  
TEL 02 98106911  
CONSULTANT  
ELECTRICAL PROJECTS AUSTRALIA  
TEL 02 49675999  
CONSULTANT  
JHA CONSULTING ENGINEERING  
TEL 02 94371000  
CONSULTANT  
MCCALLUM PCFA  
TEL 02 49462633  
PROJECT MANAGER  
GEOFF WHITNALL  
TEL 04 27666022  
CLIENT



ST. PATRICKS COLLEGE  
PROJECT

ST. PATRICKS COLLEGE  
FRANCIS ST, STRATHFIELD NSW 2135  
BVM PROJECT NUMBER

1811017.000  
DRAWING KEY

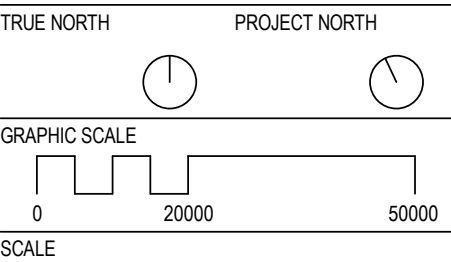

1 : 1000@A1  
STATUS

FOR INFORMATION  
DRAWING

EXISTING SITE PLAN

ISSUE
AR-A10-AA-01
4





NSW ARCHITECTS REGISTRATION BOARD /  
NOMINATED ARCHITECTS  
6501 ABBIE GALVIN  
8556 WIKTORIA TITIKOSKY  
7115 JULIAN ASHTON  
7053 MATTHEW BLAIR  
7151 PHILIP ROSSINGTON  
4937 JAMES GROSS  
Telephone +61 2 8297 7200  
Facsimile +61 2 8297 7299  
www.bvm.com.au

INTELLECTUAL PROPERTY  
COPYRIGHT BVM ARCHITECTURE PTY LIMITED. UNLESS OTHERWISE  
AGREED IN WRITING ALL RIGHTS TO THIS DOCUMENT ARE SUBJECT TO  
PAYMENT IN FULL OF ALL BVM CHARGES. THIS DOCUMENT MAY ONLY  
BE USED FOR THE EXPRESS PURPOSE AND PROJECT FOR WHICH IT  
HAS BEEN CREATED AND DELIVERED. AS NOTIFIED IN WRITING BY  
BVM AND THIS DOCUMENT MAY NOT BE OTHERWISE USED OR COPIED.  
ANY UNAUTHORISED USE OF THIS DOCUMENT IS AT THE USER'S SOLE  
RISK AND WITHOUT LIMITING BVM'S RIGHTS THE USER RELEASES AND  
INDEMNIFIES BVM FROM AND AGAINST ALL LOSS SO ARISING.

NOTE  
CONTRACTOR TO CHECK AND VERIFY ALL DIMENSIONS ON SITE PRIOR  
TO COMMENCEMENT OF WORK OR PREPARATION OF SHOP DRAWINGS.  
DO NOT SCALE THIS DRAWING

ISSUE	DATE	FOR
1	18/11/19	INFORMATION
2	25/11/19	FOR INFORMATION
3	19/12/19	FOR INFORMATION
4	12/02/2020	FOR INFORMATION
5	20/03/2020	FOR SSDA

CONSULTANT  
SDA STRUCTURES  
TEL 02 98106911  
CONSULTANT  
ELECTRICAL PROJECTS AUSTRALIA  
TEL 02 49675999  
CONSULTANT  
JHA CONSULTING ENGINEERING  
TEL 02 94371000  
CONSULTANT  
MCCALLUM PCFA  
TEL 02 49462633  
PROJECT MANAGER  
GEOFF WHITNALL  
TEL 04 27666022  
CLIENT



ST. PATRICKS COLLEGE  
PROJECT

ST. PATRICKS COLLEGE  
FRANCIS ST, STRATHFIELD NSW 2135  
BVM PROJECT NUMBER

1811017.000  
DRAWING KEY

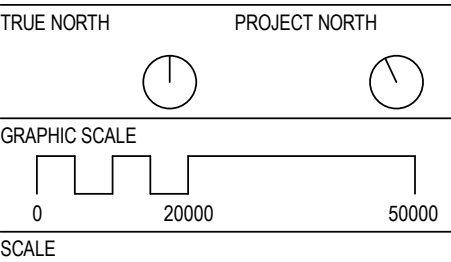

1 : 1000@A1  
STATUS

FOR INFORMATION  
DRAWING

PROPOSED SITE PLAN  
AR-A10-AA-02  
ISSUE  
5





NSW ARCHITECTS REGISTRATION BOARD /  
NOMINATED ARCHITECTS

6501 ABBIE GALVIN  
8556 WINDYCHAKA TITCHKOSKY  
7115 JULIAN ASHTON  
7053 MATTHEW BLAIR  
7151 PHILIP ROSSINGTON  
4937 JAMES GROSE

Telephone +61 2 8297 7200  
Facsimile +61 2 8297 7299  
www.bvm.com.au

INTELLECTUAL PROPERTY

COPYRIGHT BVM ARCHITECTURE PTY LIMITED. UNLESS OTHERWISE  
AGREED IN WRITING ALL RIGHTS TO THIS DOCUMENT ARE SUBJECT TO  
PAYMENT IN FULL OF ALL BVM CHARGES. THIS DOCUMENT MAY ONLY  
BE USED FOR THE EXPRESS PURPOSE AND PROJECT FOR WHICH IT  
HAS BEEN CREATED AND DELIVERED. AS NOTIFIED IN WRITING BY  
BVM AND THIS DOCUMENT MAY NOT BE OTHERWISE USED OR COPIED.  
ANY UNAUTHORISED USE OF THIS DOCUMENT IS AT THE USER'S SOLE  
RISK AND WITHOUT LIMITING BVM'S RIGHTS THE USER RELEASES AND  
INDEMNIFIES BVM FROM AND AGAINST ALL LOSS SO ARISING.

NOTE

CONTRACTOR TO CHECK AND VERIFY ALL DIMENSIONS ON SITE PRIOR  
TO COMMENCEMENT OF WORK OR PREPARATION OF SHOP DRAWINGS.  
DO NOT SCALE THIS DRAWING

ISSUE	DATE	FOR
1	10/10/19	INFORMATION
2	18/11/19	INFORMATION
3	19/12/19	FOR INFORMATION
4	12/02/2020	FOR INFORMATION
5	02/03/2020	FOR INFORMATION
6	20/03/2020	FOR SSDA

CONSULTANT

SDA STRUCTURES  
TEL 02 98106911

CONSULTANT

ELECTRICAL PROJECTS AUSTRALIA  
TEL 02 49675999

CONSULTANT

JHA CONSULTING ENGINEERING  
TEL 02 94371000

CONSULTANT

MCCALLUM PCFA  
TEL 02 49462633

PROJECT MANAGER

GEOFF WHITNALL  
TEL 04 27666022

CLIENT



ST. PATRICKS COLLEGE  
PROJECT

ST. PATRICKS COLLEGE  
FRANCIS ST, STRATHFIELD NSW 2135  
BVM PROJECT NUMBER

1811017.000

DRAWING KEY

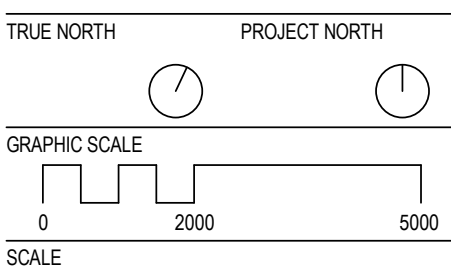

1 : 200@A1

STATUS

FOR INFORMATION

DRAWING

GA PLAN - GROUND LEVEL  
OVERALL

AR-B10-00-00

ISSUE

6

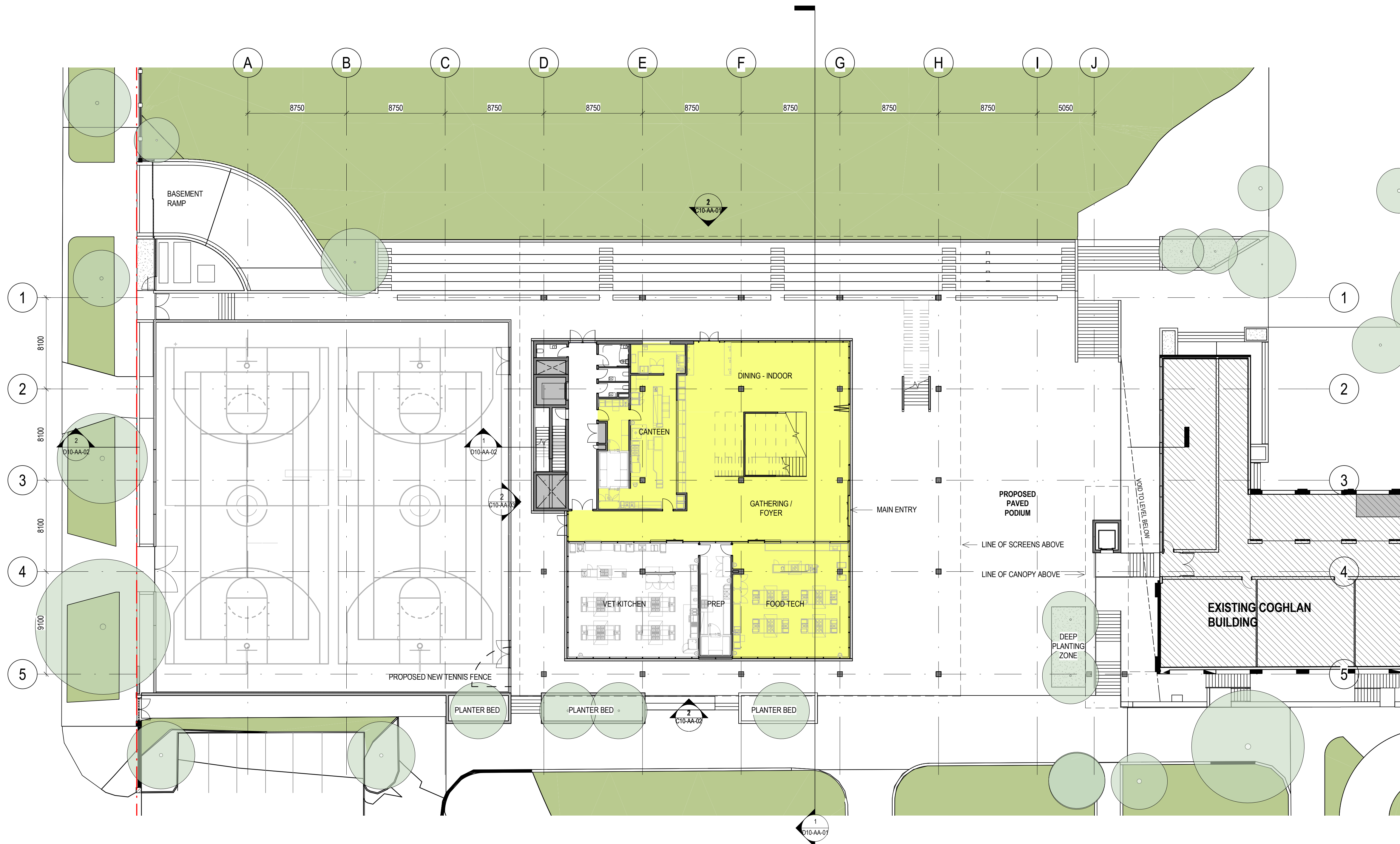

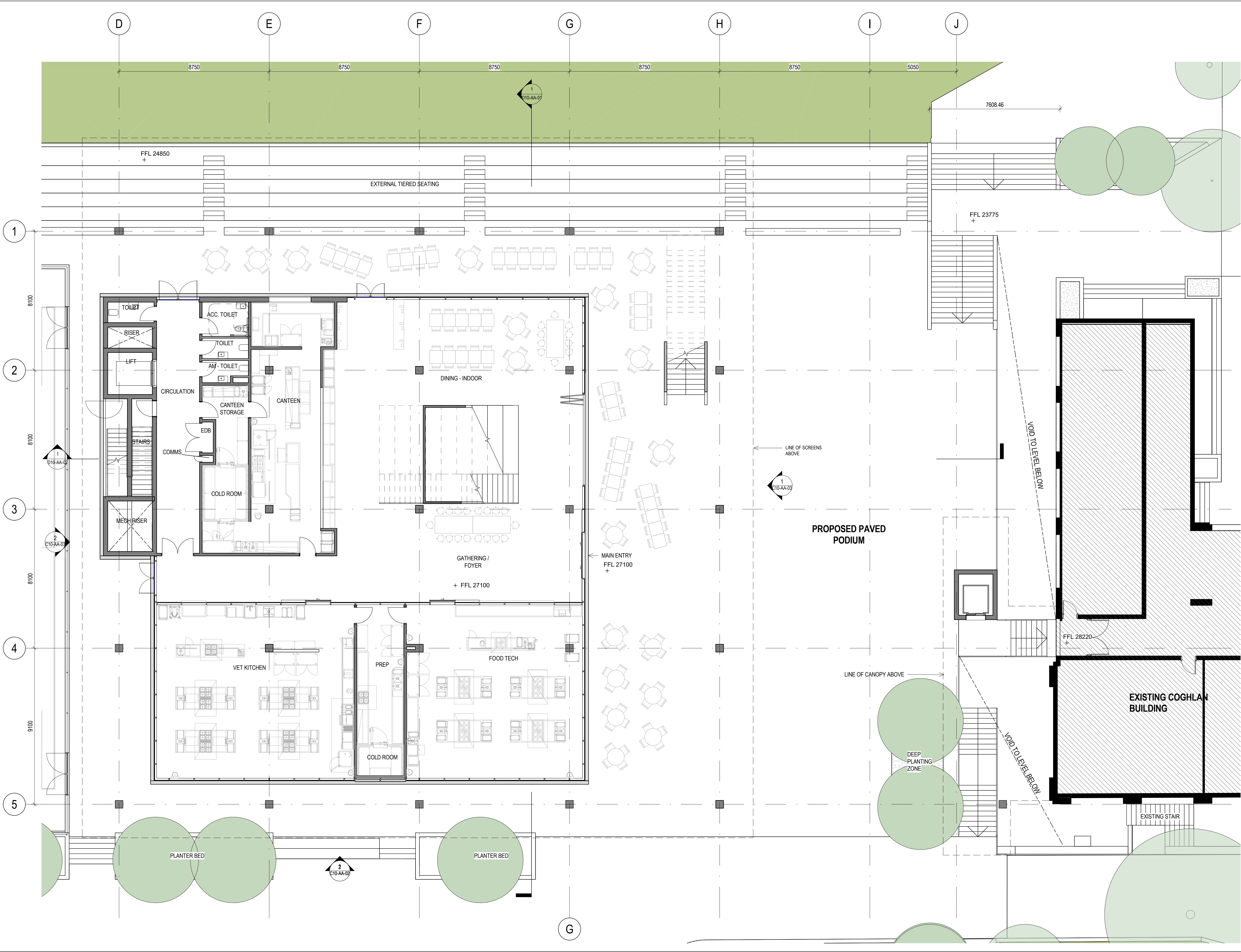



NSW ARCHITECTS REGISTRATION BOARD /  
NOMINATED ARCHITECTS  
6501 ABBIE GALVIN  
8556 WINDYBARKA TITOMOSKY  
7115 JULIAN ASTON  
7153 MATTHEW BLAIR  
7151 PHILIP ROSSINGTON  
4937 JAMES GROSE  
Telephone +61 2 8297 7200  
Facsimile +61 2 8297 7299  
www.bvm.com.au

INTELLECTUAL PROPERTY  
COPYRIGHT BVM ARCHITECTURE PTY LIMITED. UNLESS OTHERWISE  
AGREED IN WRITING ALL RIGHTS TO THIS DOCUMENT ARE SUBJECT TO  
PAYMENT IN FULL OF ALL BVM CHARGES. THIS DOCUMENT MAY ONLY  
BE USED FOR THE EXPRESS PURPOSE AND PROJECT FOR WHICH IT  
HAS BEEN CREATED AND DELIVERED. AS NOTIFIED IN WRITING BY  
BVM AND THIS DOCUMENT MAY NOT BE OTHERWISE USED OR COPIED.  
ANY UNAUTHORIZED USE OF THIS DOCUMENT IS AT THE USER'S SOLE  
RISK AND WITHOUT LIMITING BVM'S RIGHTS THE USER RELEASES AND  
INDEMNIFIES BVM FROM AND AGAINST ALL LOSS SO ARISING.

NOTE  
CONTRACTOR TO CHECK AND VERIFY ALL DIMENSIONS ON SITE PRIOR  
TO COMMENCEMENT OF WORK OR PREPARATION OF SHOP DRAWINGS.  
DO NOT SCALE THIS DRAWING.

ISSUE	DATE	FOR
1	12/08/19	INFORMATION
2	28/08/19	INFORMATION
3	23/09/19	INFORMATION
4	27/09/19	INFORMATION
5	10/10/19	INFORMATION
6	18/11/19	INFORMATION
7	25/11/19	FOR INFORMATION
8	10/12/19	FOR INFORMATION
9	19/12/19	FOR INFORMATION
10	12/02/2020	FOR INFORMATION
11	02/03/2020	FOR INFORMATION
12	20/03/2020	FOR SSDA

CONSULTANT  
SDA STRUCTURES  
TEL 02 98106911  
CONSULTANT  
ELECTRICAL PROJECTS AUSTRALIA  
TEL 02 49675999  
CONSULTANT  
JHA CONSULTING ENGINEERING  
TEL 02 94371000  
CONSULTANT  
MCCALLUM PCFA  
TEL 02 49462633  
PROJECT MANAGER  
GEOFF WHITNALL  
TEL 04 27666022  
CLIENT



ST. PATRICKS COLLEGE  
PROJECT

ST. PATRICKS COLLEGE  
FRANCIS ST, STRATHFIELD NSW 2135  
BVM PROJECT NUMBER  
1811017.000  
DRAWING KEY

TRUE NORTH PROJECT NORTH

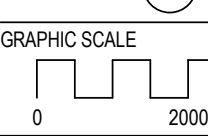

GRAPHIC SCALE  
0 2000 5000  
SCALE  
1 : 100@A1  
STATUS

FOR INFORMATION  
DRAWING

GA PLAN - GROUND LEVEL -  
SHEET 1/2

ISSUE
AR-B10-00-01
12



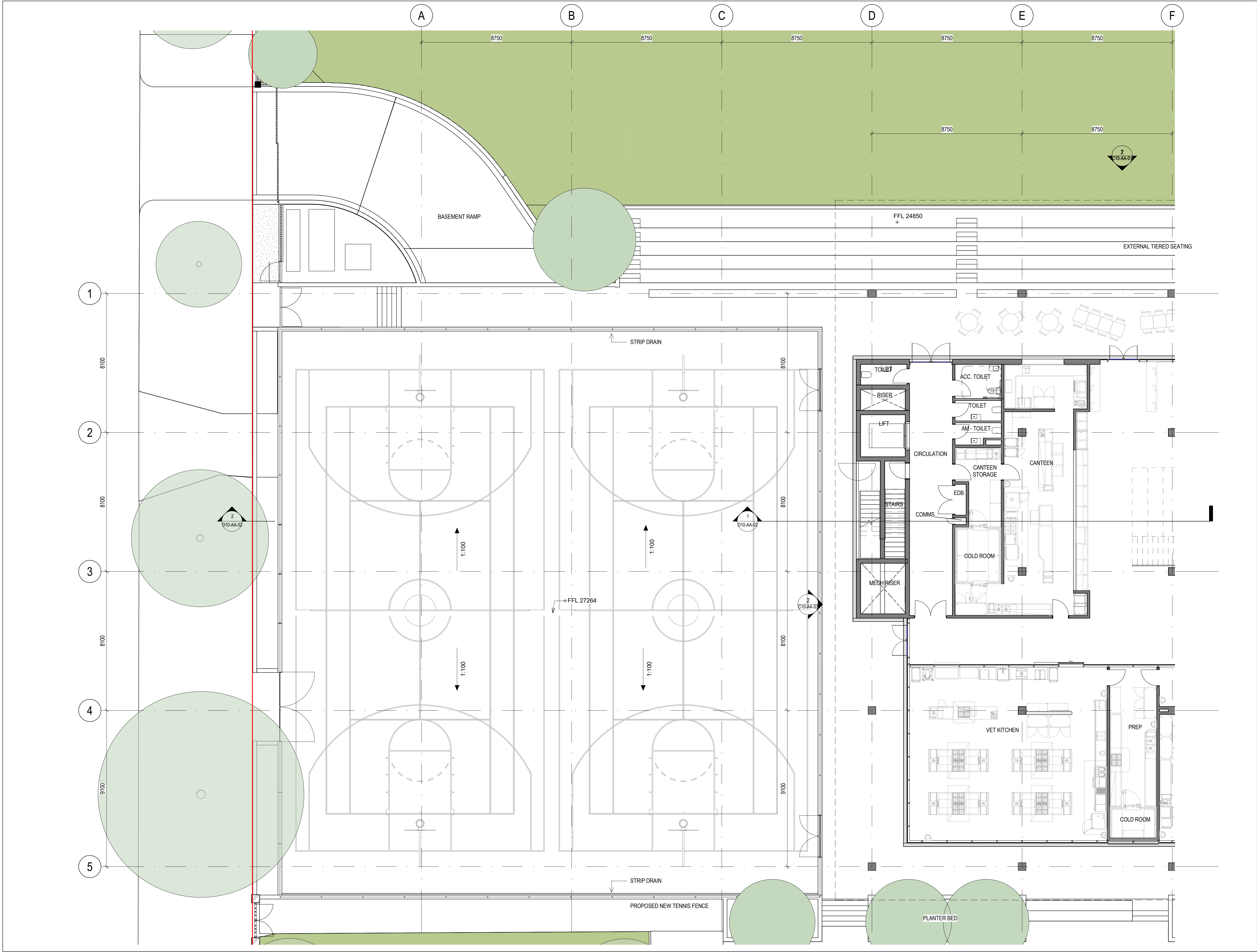

NSW ARCHITECTS REGISTRATION BOARD /  
NOMINATED ARCHITECTS  
6501 ABBIE GALVIN  
8556 WIKTORIA TITKOWSKY  
7115 JULIAN ASHTON  
7053 MATTHEW BLAIR  
7151 PHILIP ROSSIGNON  
4937 JAMES GROSE  
Telephone +61 2 8297 7200  
Facsimile +61 2 8297 7299  
www.bvm.com.au

INTELLECTUAL PROPERTY  
COPYRIGHT BVM ARCHITECTURE PTY LIMITED. UNLESS OTHERWISE  
AGREED IN WRITING ALL RIGHTS TO THIS DOCUMENT ARE SUBJECT TO  
PAYMENT IN FULL OF ALL BVM CHARGES. THIS DOCUMENT MAY ONLY  
BE USED FOR THE EXPRESS PURPOSE AND PROJECT FOR WHICH IT  
HAS BEEN CREATED AND DELIVERED. AS NOTIFIED IN WRITING BY  
BVM AND THIS DOCUMENT MAY NOT BE OTHERWISE USED OR COPIED.  
ANY UNAUTHORIZED USE OF THIS DOCUMENT IS AT THE USER'S SOLE  
RISK AND WITHOUT LIMITING BVM'S RIGHTS THE USER RELEASES AND  
INDEMNIFIES BVM FROM AND AGAINST ALL LOSS SO ARISING.

NOTE  
CONTRACTOR TO CHECK AND VERIFY ALL DIMENSIONS ON SITE PRIOR  
TO COMMENCEMENT OF WORK OR PREPARATION OF SHOP DRAWINGS.  
DO NOT SCALE THIS DRAWING.

ISSUE	DATE	FOR
1	27/09/19	INFORMATION
2	10/10/19	INFORMATION
3	18/11/19	INFORMATION
4	19/12/19	FOR INFORMATION
5	12/02/2020	FOR INFORMATION
6	02/03/2020	FOR INFORMATION
7	20/03/2020	FOR SSDA

CONSULTANT  
SDA STRUCTURES  
TEL 02 98106911  
CONSULTANT  
ELECTRICAL PROJECTS AUSTRALIA  
TEL 02 49675999  
CONSULTANT  
JHA CONSULTING ENGINEERING  
TEL 02 94371000  
CONSULTANT  
MCCALLUM PCFA  
TEL 02 49462633  
PROJECT MANAGER  
GEOFF WHITNALL  
TEL 04 27666022  
CLIENT



ST. PATRICKS COLLEGE  
PROJECT

ST. PATRICKS COLLEGE  
FRANCIS ST, STRATHFIELD NSW 2135  
BVM PROJECT NUMBER

1811017.000  
DRAWING KEY

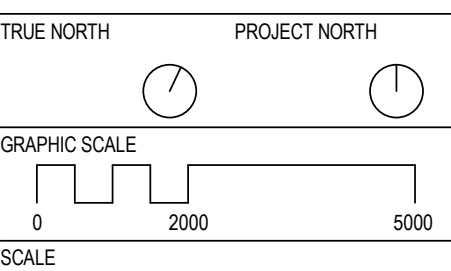

1:100@A1  
STATUS

FOR INFORMATION  
DRAWING

GA PLAN - GROUND LEVEL -  
SHEET 2/2

ISSUE  
AR-B10-00-02 7



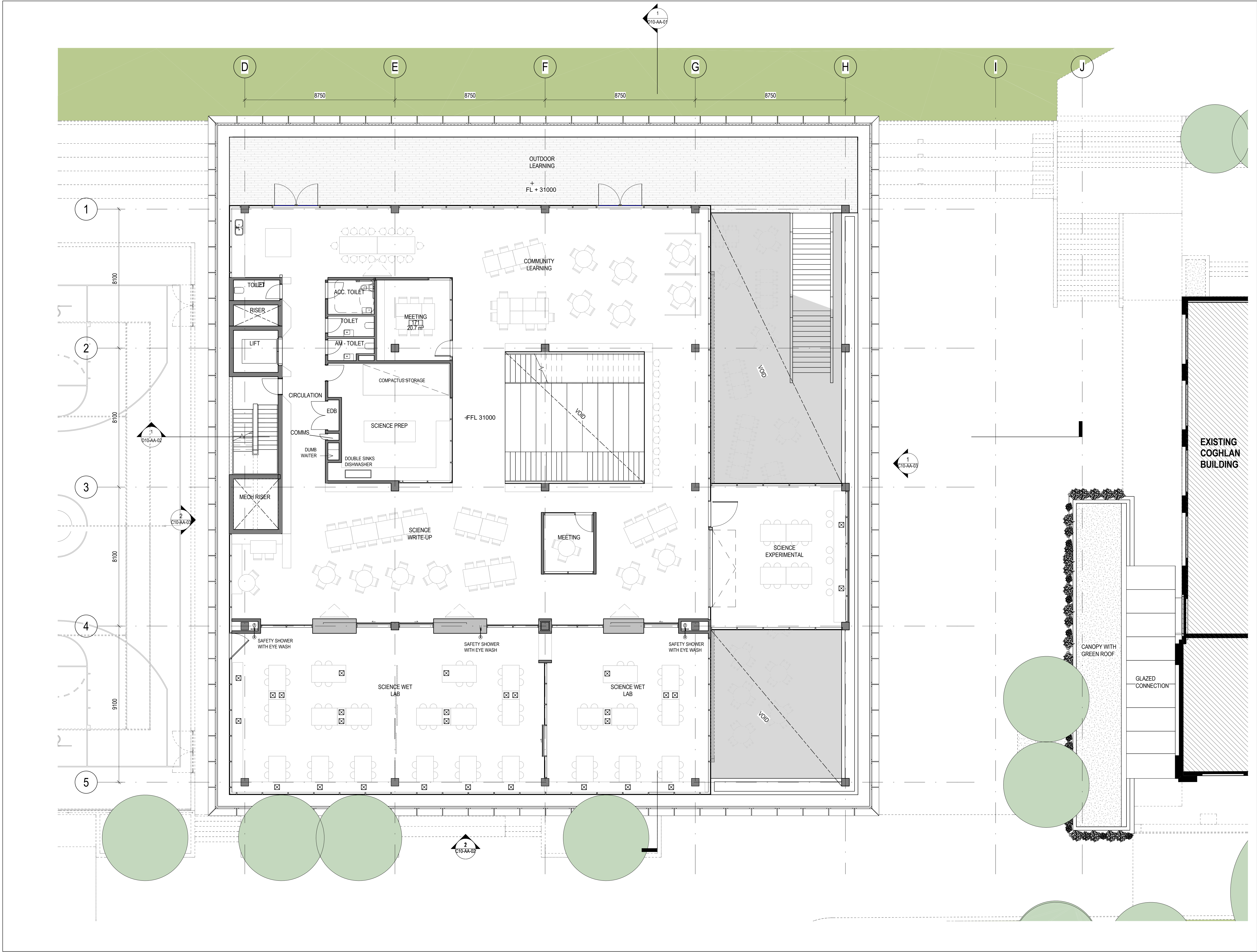

NSW ARCHITECTS REGISTRATION BOARD /  
NOMINATED ARCHITECTS  
6501 ABBIE GALVIN  
8556 WINDYBARKA TITOVSKY  
7115 JULIAN ASHTON  
7053 MATTHEW BLAIR  
7151 PHILIP ROSSINGTON  
4937 JAMES GROSE  
Telephone +61 2 8297 7200  
Facsimile +61 2 8297 7299  
www.bvm.com.au

INTELLECTUAL PROPERTY  
COPYRIGHT BVM ARCHITECTURE PTY LIMITED. UNLESS OTHERWISE  
AGREED IN WRITING ALL RIGHTS TO THIS DOCUMENT ARE SUBJECT TO  
PAYMENT IN FULL OF ALL BVM CHARGES. THIS DOCUMENT MAY ONLY  
BE USED FOR THE EXPRESS PURPOSE AND PROJECT FOR WHICH IT  
HAS BEEN CREATED AND DELIVERED. AS NOTIFIED IN WRITING BY  
BVM AND THIS DOCUMENT MAY NOT BE OTHERWISE USED OR COPIED.  
ANY UNAUTHORISED USE OF THIS DOCUMENT IS AT THE USER'S SOLE  
RISK AND WITHOUT LIMITING BVM'S RIGHTS THE USER RELEASES AND  
INDEMNIFIES BVM FROM AND AGAINST ALL LOSS SO ARISING.

NOTE  
CONTRACTOR TO CHECK AND VERIFY ALL DIMENSIONS ON SITE PRIOR  
TO COMMENCEMENT OF WORK OR PREPARATION OF SHOP DRAWINGS.  
DO NOT SCALE THIS DRAWING.

ISSUE	DATE	FOR
1	12/08/19	INFORMATION
2	28/08/19	INFORMATION
3	23/09/19	INFORMATION
4	10/10/19	INFORMATION
5	18/11/19	INFORMATION
6	19/12/19	FOR INFORMATION
7	12/02/2020	FOR INFORMATION
8	20/03/2020	FOR SSDA

CONSULTANT  
SDA STRUCTURES  
TEL 02 98106911  
CONSULTANT  
ELECTRICAL PROJECTS AUSTRALIA  
TEL 02 49675999  
CONSULTANT  
JHA CONSULTING ENGINEERING  
TEL 02 94371000  
CONSULTANT  
MCCALLUM PCFA  
TEL 02 49462633  
PROJECT MANAGER  
GEOFF WHITNALL  
TEL 04 27666022  
CLIENT



ST. PATRICKS COLLEGE  
PROJECT

ST. PATRICKS COLLEGE  
FRANCIS ST, STRATHFIELD NSW 2135  
BVM PROJECT NUMBER

1811017.000  
DRAWING KEY

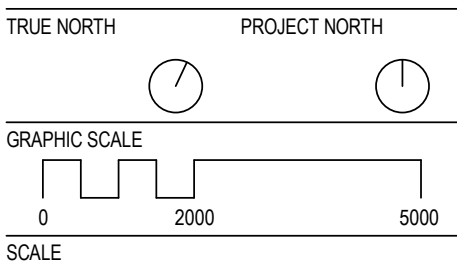

1:100@A1  
STATUS

FOR INFORMATION  
DRAWING

GA PLAN - LEVEL 01

AR-B10-01-00

ISSUE  
8





NSW ARCHITECTS REGISTRATION BOARD /  
NOMINATED ARCHITECTS  
6501 ASHIE GALVIN  
8556 WROTCZAKA TITOWSKY  
7115 JULIAN ASHTON  
7053 MATTHEW BLAIR  
7157 PHILIP ROSSINGTON  
4937 JAMES GROSE  
Telephone +61 2 8297 7200  
Facsimile +61 2 8297 7299  
www.bvm.com.au

INTELLECTUAL PROPERTY  
COPYRIGHT BVM ARCHITECTURE PTY LIMITED. UNLESS OTHERWISE  
AGREED IN WRITING ALL RIGHTS TO THIS DOCUMENT ARE SUBJECT TO  
PAYMENT IN FULL OF ALL BVM CHARGES. THIS DOCUMENT MAY ONLY  
BE USED FOR THE EXPRESS PURPOSE AND PROJECT FOR WHICH IT  
HAS BEEN CREATED AND DELIVERED. AS NOTIFIED IN WRITING BY  
BVM AND THIS DOCUMENT MAY NOT BE OTHERWISE USED OR COPIED.  
ANY UNAUTHORISED USE OF THIS DOCUMENT IS AT THE USER'S SOLE  
RISK AND WITHOUT LIMITING DAMAGES THE USER RELEASES AND  
INDEMNIFIES BVM FROM AND AGAINST ALL LOSS SO ARISING.

NOTE  
CONTRACTOR TO CHECK AND VERIFY ALL DIMENSIONS ON SITE PRIOR  
TO COMMENCEMENT OF WORK OR PREPARATION OF SHOP DRAWINGS.  
DO NOT SCALE THIS DRAWING.

ISSUE	DATE	FOR
1	12/08/19	INFORMATION
2	28/08/19	INFORMATION
3	23/09/19	INFORMATION
4	10/10/19	INFORMATION
5	18/11/19	INFORMATION
6	19/12/19	FOR INFORMATION
7	12/02/2020	FOR INFORMATION
8	20/03/2020	FOR SSDA

CONSULTANT  
SDA STRUCTURES  
TEL 02 98106911  
CONSULTANT  
ELECTRICAL PROJECTS AUSTRALIA  
TEL 02 49675999  
CONSULTANT  
JHA CONSULTING ENGINEERING  
TEL 02 94371000  
CONSULTANT  
MCCALLUM PCFA  
TEL 02 49462633  
PROJECT MANAGER  
GEOFF WHITNALL  
TEL 04 27666022  
CLIENT



ST. PATRICKS COLLEGE  
PROJECT

ST. PATRICKS COLLEGE  
FRANCIS ST, STRATHFIELD NSW 2135  
BVM PROJECT NUMBER

1811017.000  
DRAWING KEY

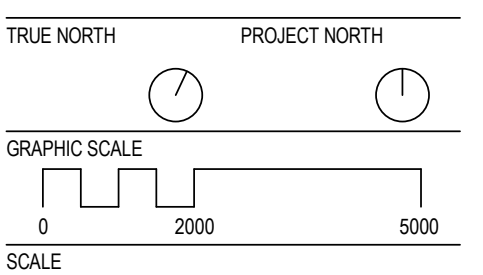

1:100@A1  
STATUS

FOR INFORMATION  
DRAWING

GA PLAN - LEVEL 02

AR-B10-02-00

ISSUE

8

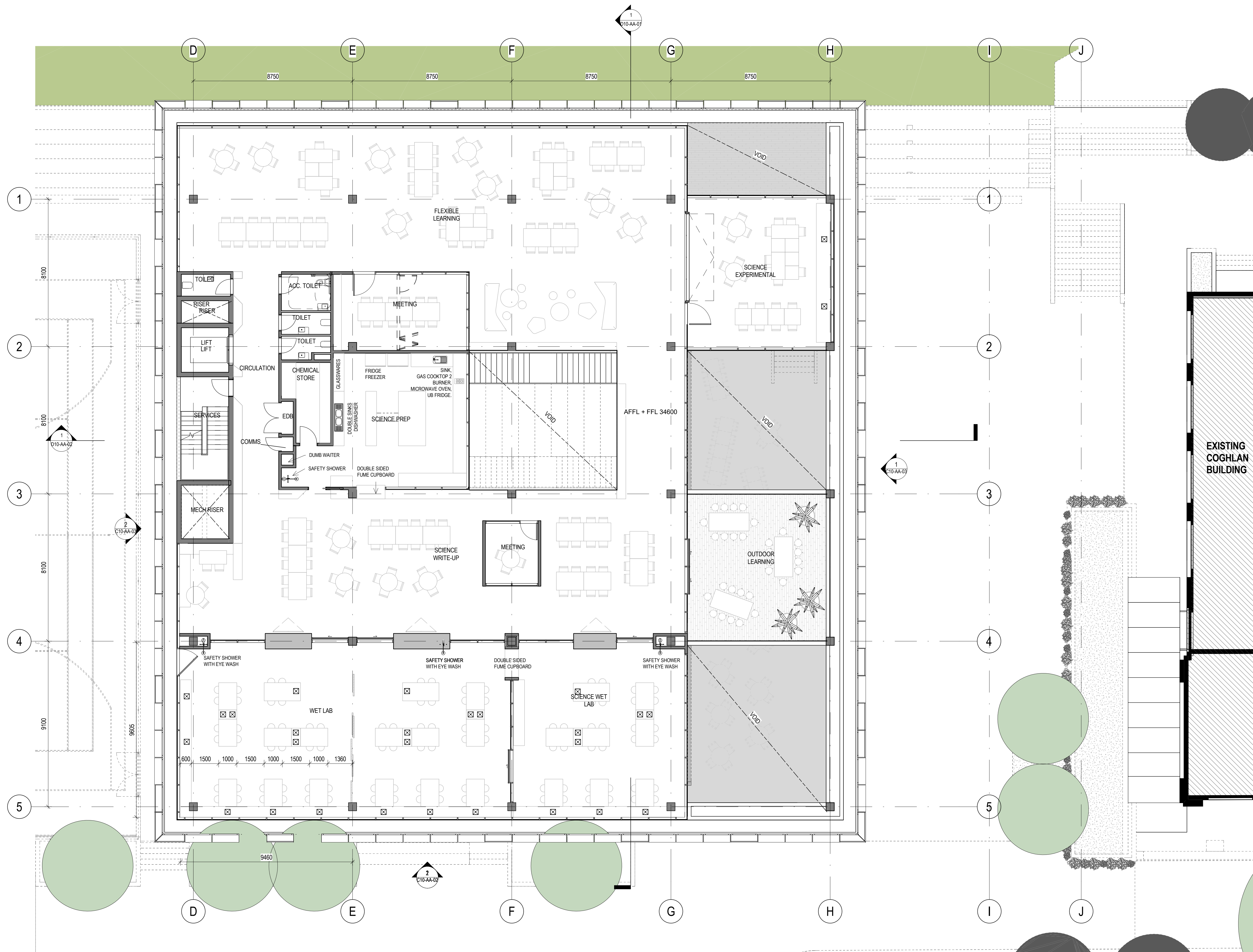



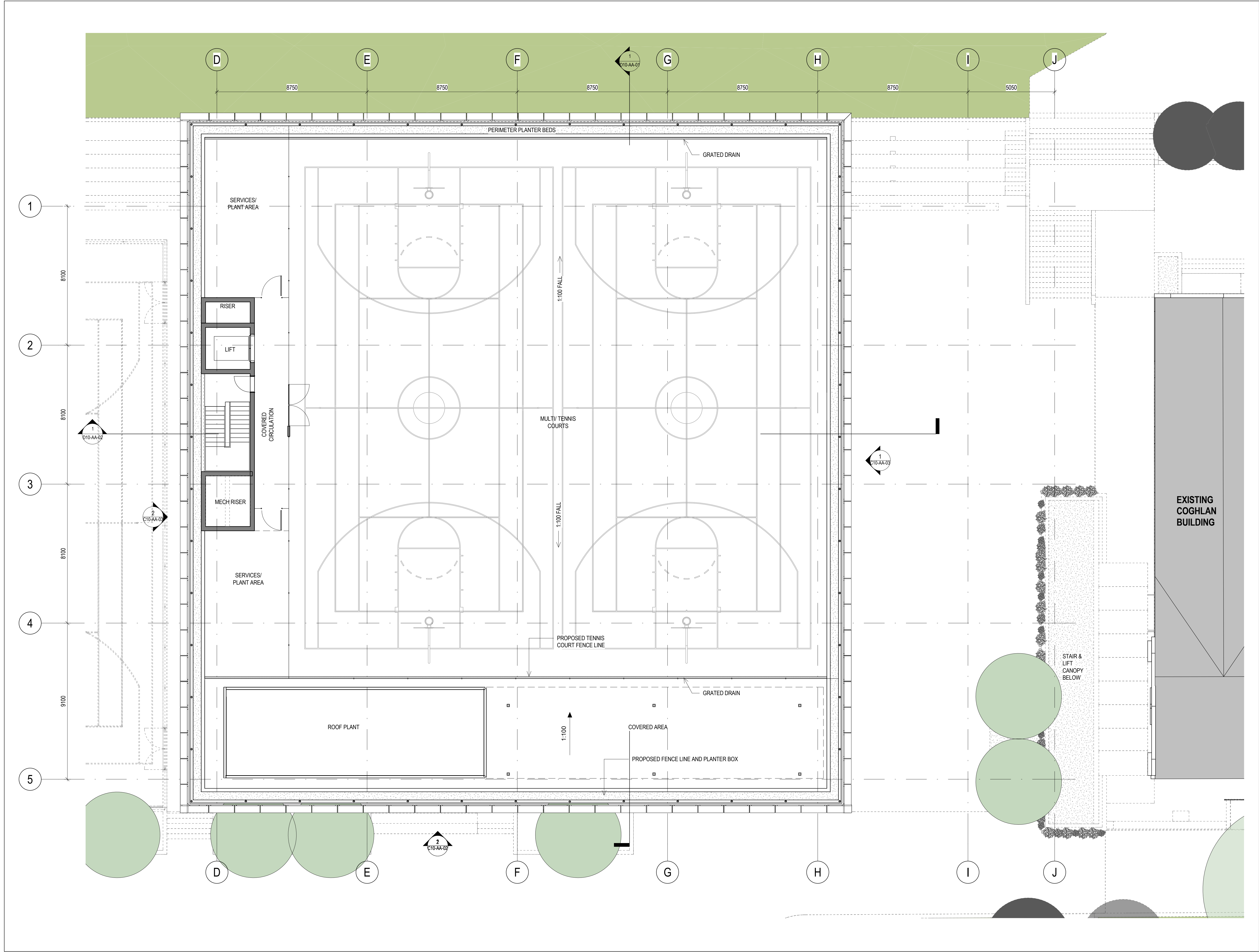

NSW ARCHITECTS REGISTRATION BOARD /  
NOMINATED ARCHITECTS  
6501 ABBIE GALVIN  
8556 WIKTOSZKA TITOWSKY  
7115 JULIAN ASHTON  
7153 MATTHEW BLAIR  
7151 PHILIP ROSSINGTON  
4937 JAMES GRISE  
Telephone +61 2 8297 7200  
Facsimile +61 2 8297 7299  
www.bvm.com.au

INTELLECTUAL PROPERTY  
COPYRIGHT BVM ARCHITECTURE PTY LIMITED. UNLESS OTHERWISE  
AGREED IN WRITING ALL RIGHTS TO THIS DOCUMENT ARE SUBJECT TO  
PAYMENT IN FULL OF ALL BVM CHARGES. THIS DOCUMENT MAY ONLY  
BE USED FOR THE EXPRESS PURPOSE AND PROJECT FOR WHICH IT  
HAS BEEN CREATED AND DELIVERED. AS NOTIFIED IN WRITING BY  
BVM AND THIS DOCUMENT MAY NOT BE OTHERWISE USED OR COPIED.  
ANY UNAUTHORISED USE OF THIS DOCUMENT IS AT THE USER'S SOLE  
RISK AND WITHOUT LIMITING BVM'S RIGHTS THE USER RELEASES AND  
INDEMNIFIES BVM FROM AND AGAINST ALL LOSS SO ARISING.

NOTE  
CONTRACTOR TO CHECK AND VERIFY ALL DIMENSIONS ON SITE PRIOR  
TO COMMENCEMENT OF WORK OR PREPARATION OF SHOP DRAWINGS.  
DO NOT SCALE THIS DRAWING

ISSUE	DATE	FOR
1	12/08/19	INFORMATION
2	28/08/19	INFORMATION
3	23/09/19	INFORMATION
4	10/10/19	INFORMATION
5	18/11/19	INFORMATION
6	19/12/19	FOR INFORMATION
7	12/02/2020	FOR INFORMATION
8	20/03/2020	FOR SSDA

CONSULTANT  
SDA STRUCTURES  
TEL 02 98106911  
CONSULTANT  
ELECTRICAL PROJECTS AUSTRALIA  
TEL 02 49675999  
CONSULTANT  
JHA CONSULTING ENGINEERING  
TEL 02 94371000  
CONSULTANT  
MCCALLUM PCFA  
TEL 02 49462633  
PROJECT MANAGER  
GEOFF WHITNALL  
TEL 04 27666022  
CLIENT



ST. PATRICKS COLLEGE  
PROJECT

ST. PATRICKS COLLEGE  
FRANCIS ST, STRATHFIELD NSW 2135  
BVM PROJECT NUMBER

1811017.000  
DRAWING KEY

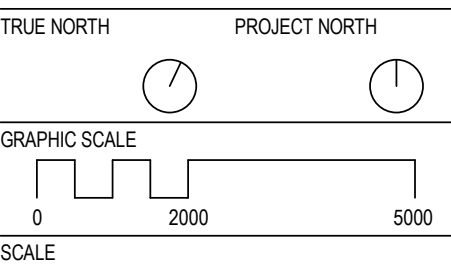

1:100@A1  
STATUS

FOR INFORMATION  
DRAWING

GA PLAN - ROOF TENNIS  
COURTS

ISSUE  
8





NSW ARCHITECTS REGISTRATION BOARD /  
NOMINATED ARCHITECTS  
6501 ABBIE GALVIN  
8556 WINDTSCHAIA TITCHKOSKY  
7115 JULIAN ASHTON  
7053 MATTHEW BLAIR  
7151 PHILIP ROSSINGTON  
4937 JAMES GROSE  
Telephone +61 2 8297 7200  
Facsimile +61 2 8297 7299  
www.bvm.com.au

INTELLECTUAL PROPERTY  
COPYRIGHT BVM ARCHITECTURE PTY LIMITED. UNLESS OTHERWISE  
AGREED IN WRITING ALL RIGHTS TO THIS DOCUMENT ARE SUBJECT TO  
PAYMENT IN FULL OF ALL BVM CHARGES. THIS DOCUMENT MAY ONLY  
BE USED FOR THE EXPRESS PURPOSE AND PROJECT FOR WHICH IT  
HAS BEEN CREATED AND DELIVERED. AS NOTIFIED IN WRITING BY  
BVM AND THIS DOCUMENT MAY NOT BE OTHERWISE USED OR COPIED.  
ANY UNAUTHORISED USE OF THIS DOCUMENT IS AT THE USER'S SOLE  
RISK AND WITHOUT LIMITING BVM'S RIGHTS THE USER RELEASES AND  
INDEMNIFIES BVM FROM AND AGAINST ALL LOSS SO ARISING.

NOTE  
CONTRACTOR TO CHECK AND VERIFY ALL DIMENSIONS ON SITE PRIOR  
TO COMMENCEMENT OF WORK OR PREPARATION OF SHOP DRAWINGS.  
DO NOT SCALE THIS DRAWING

ISSUE	DATE	FOR
1	12/02/2020	FOR INFORMATION
2	20/03/2020	FOR SSDA

CONSULTANT  
SDA STRUCTURES  
TEL 02 98106911  
CONSULTANT  
ELECTRICAL PROJECTS AUSTRALIA  
TEL 02 49675999  
CONSULTANT  
JHA CONSULTING ENGINEERING  
TEL 02 94371000  
CONSULTANT  
MCCALLUM PCFA  
TEL 02 49462633  
PROJECT MANAGER  
GEOFF WHITNALL  
TEL 04 27666022  
CLIENT



ST. PATRICKS COLLEGE  
FRANCIS ST, STRATHFIELD NSW 2135  
BVM PROJECT NUMBER

1811017.000  
DRAWING KEY

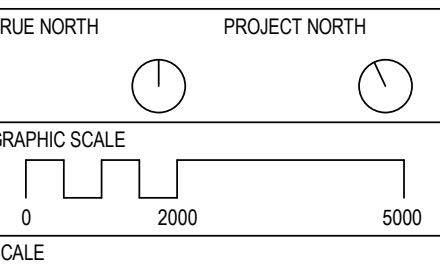

1:100@A1  
STATUS

FOR INFORMATION  
DRAWING

ROOF PLAN  
AR-B10-03-01  
ISSUE  
2

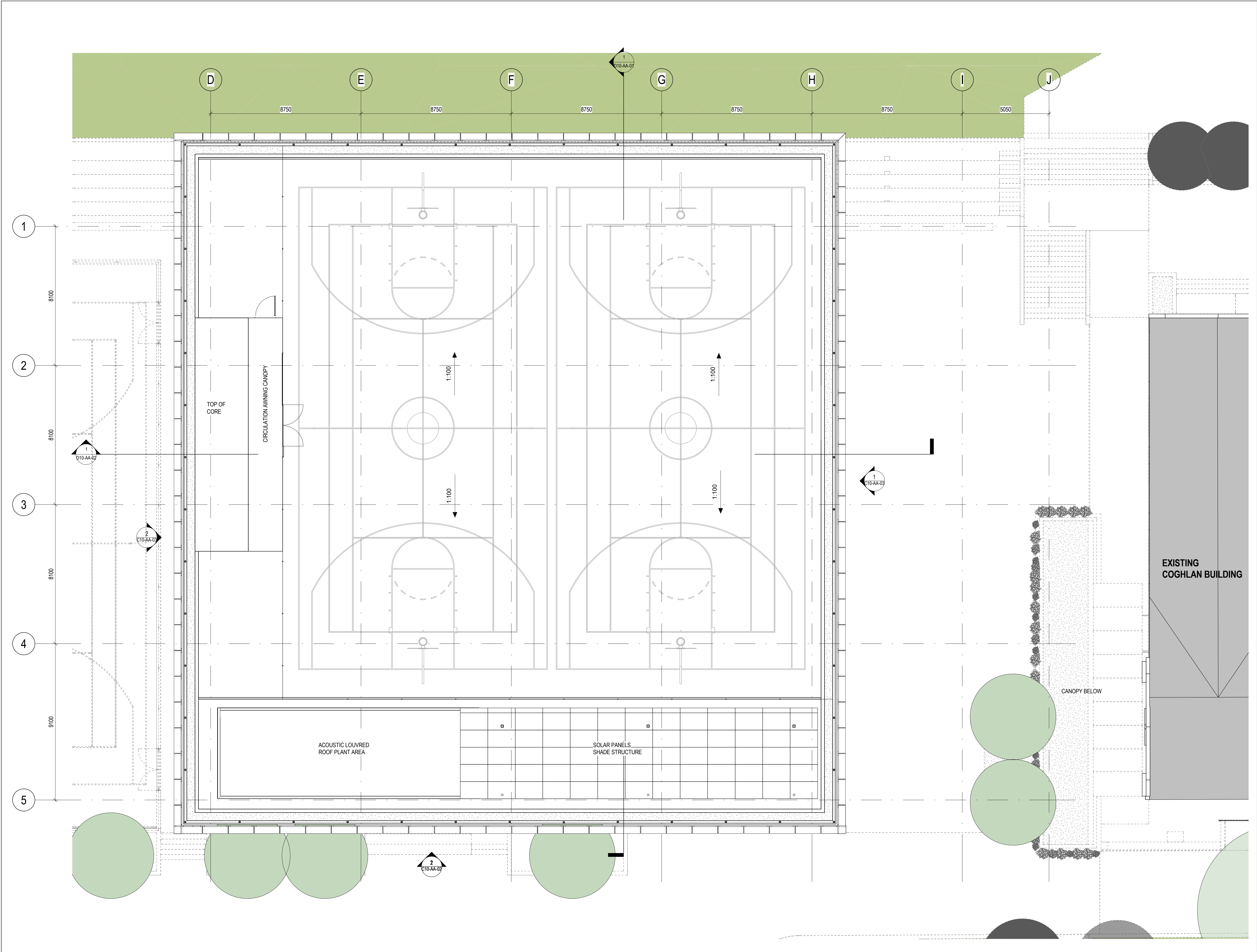





NSW ARCHITECTS REGISTRATION BOARD /  
NOMINATED ARCHITECTS

6501 ABBIE GALVIN  
8556 WINDYBARKA TITCHKOSKY  
7115 JULIAN ASHTON  
7053 MATTHEW BLAIR  
7151 PHILIP ROSSINGTON  
4937 JAMES GROSE

Telephone +61 2 8297 7200  
Facsimile +61 2 8297 7299  
www.bvm.com.au

INTELLECTUAL PROPERTY

COPYRIGHT BVM ARCHITECTURE PTY LIMITED. UNLESS OTHERWISE  
AGREED IN WRITING ALL RIGHTS TO THIS DOCUMENT ARE SUBJECT TO  
PAYMENT IN FULL OF ALL BVM CHARGES. THIS DOCUMENT MAY ONLY  
BE USED FOR THE EXPRESS PURPOSE AND PROJECT FOR WHICH IT  
HAS BEEN CREATED AND DELIVERED. AS NOTIFIED IN WRITING BY  
BVM AND THIS DOCUMENT MAY NOT BE, OTHERWISE USED, OR COPIED.  
ANY UNAUTHORISED USE OF THIS DOCUMENT IS AT THE USER'S SOLE  
RISK AND WITHOUT LIMITING BVM'S RIGHTS THE USER RELEASES AND  
INDEMNIFIES BVM FROM AND AGAINST ALL LOSS SO ARISING.

NOTE

CONTRACTOR TO CHECK AND VERIFY ALL DIMENSIONS ON SITE PRIOR  
TO COMMENCEMENT OF WORK OR PREPARATION OF SHOP DRAWINGS.  
DO NOT SCALE THIS DRAWING

ISSUE	DATE	FOR
1	10/10/19	INFORMATION
2	18/11/19	INFORMATION
3	19/12/19	FOR INFORMATION
4	12/02/2020	FOR INFORMATION
5	20/03/2020	FOR SSDA

CONSULTANT

SDA STRUCTURES  
TEL 02 98106911

CONSULTANT

ELECTRICAL PROJECTS AUSTRALIA  
TEL 02 49675999

CONSULTANT

JHA CONSULTING ENGINEERING  
TEL 02 94371000

CONSULTANT

MCCALLUM PCFA  
TEL 02 49462633

PROJECT MANAGER

GEOFF WHITNALL  
TEL 04 27666022

CLIENT



ST. PATRICKS COLLEGE

PROJECT

ST. PATRICKS COLLEGE  
FRANCIS ST, STRATHFIELD NSW 2135  
BVM PROJECT NUMBER

1811017.000

DRAWING KEY

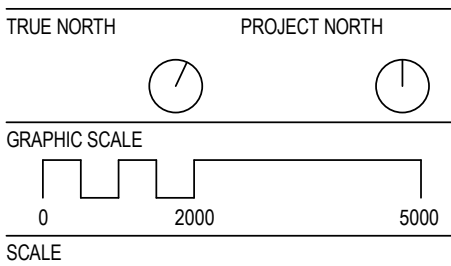

1 : 200@A1

STATUS

FOR INFORMATION

DRAWING

GA PLAN - BASEMENT  
OVERALL

AR-B10-B1-00

ISSUE

5







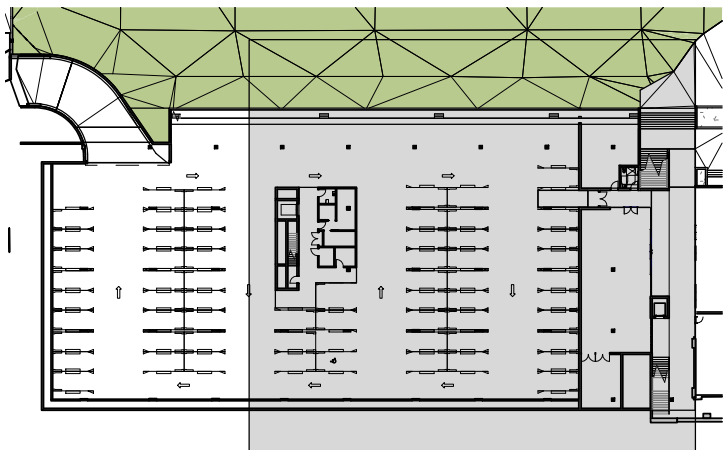
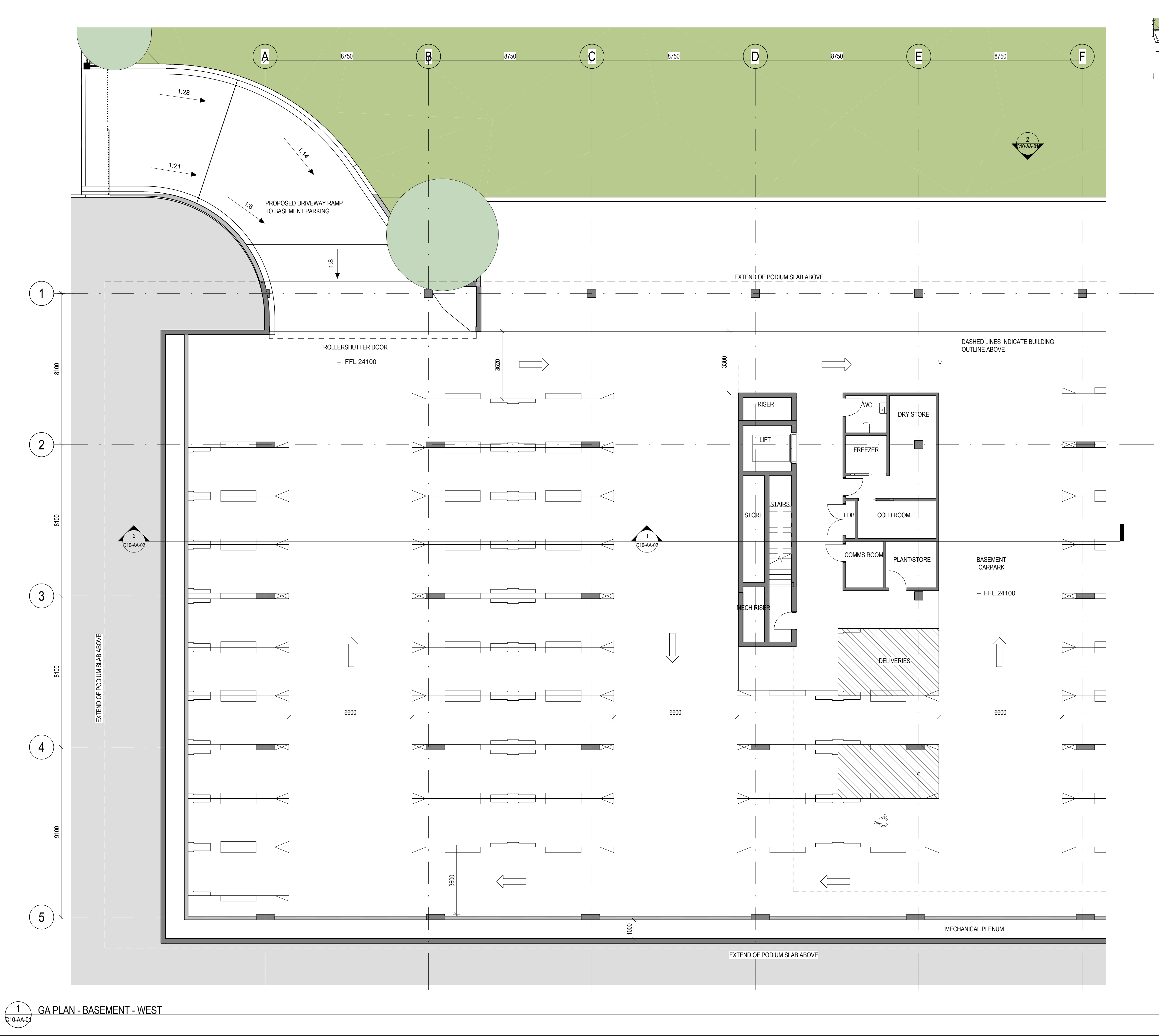

NSW ARCHITECTS REGISTRATION BOARD /  
NOMINATED ARCHITECTS  
6501 ABBIE GALVIN  
8586 WINDYBARKA TCHOSKY  
7115 JULIAN ASTON  
7053 MATTHEW BLAIR  
7151 PHILIP ROSSINGTON  
4937 JAMES GROSE  
Telephone +61 2 8297 7200  
Facsimile +61 2 8297 7299  
www.bvm.com.au

INTELLECTUAL PROPERTY  
COPYRIGHT BVM ARCHITECTURE PTY LIMITED. UNLESS OTHERWISE  
AGREED IN WRITING ALL RIGHTS TO THIS DOCUMENT ARE SUBJECT TO  
PAYMENT IN FULL OF ALL BVM CHARGES. THIS DOCUMENT MAY ONLY  
BE USED FOR THE EXPRESS PURPOSE AND PROJECT FOR WHICH IT  
HAS BEEN CREATED AND DELIVERED. AS NOTIFIED IN WRITING BY  
BVM AND THIS DOCUMENT MAY NOT BE OTHERWISE USED OR COPIED.  
ANY UNAUTHORISED USE OF THIS DOCUMENT IS AT THE USER'S SOLE  
RISK AND WITHOUT LIMITING BVM'S RIGHTS THE USER RELEASES AND  
INDEMNIFIES BVM FROM AND AGAINST ALL LOSS SO ARISING.

NOTE  
CONTRACTOR TO CHECK AND VERIFY ALL DIMENSIONS ON SITE PRIOR  
TO COMMENCEMENT OF WORK OR PREPARATION OF SHOP DRAWINGS.  
DO NOT SCALE THIS DRAWING

ISSUE	DATE	FOR
1	27/09/19	INFORMATION
2	10/10/19	INFORMATION
3	18/11/19	INFORMATION
4	19/12/19	FOR INFORMATION
5	12/02/2020	FOR INFORMATION
6	20/03/2020	FOR SSDA

CONSULTANT  
SDA STRUCTURES  
TEL 02 98106911  
CONSULTANT  
ELECTRICAL PROJECTS AUSTRALIA  
TEL 02 49675999  
CONSULTANT  
JHA CONSULTING ENGINEERING  
TEL 02 94371000  
CONSULTANT  
MCCALLUM PCFA  
TEL 02 49462633  
PROJECT MANAGER  
GEOFF WHITNALL  
TEL 04 27666022  
CLIENT



ST. PATRICKS COLLEGE  
PROJECT

ST. PATRICKS COLLEGE  
FRANCIS ST, STRATHFIELD NSW 2135  
BVM PROJECT NUMBER

1811017.000  
DRAWING KEY

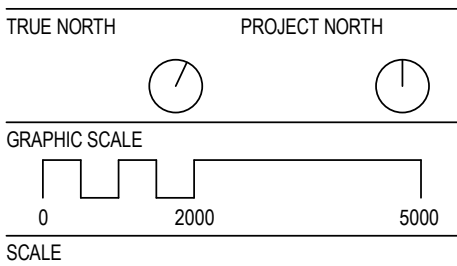

As indicated@A1  
STATUS

FOR INFORMATION  
DRAWING

GA PLAN - BASEMENT -  
SHEET2/2

AR-B10-B1-02 6

1 GA PLAN - BASEMENT - WEST  
C10-AA-01



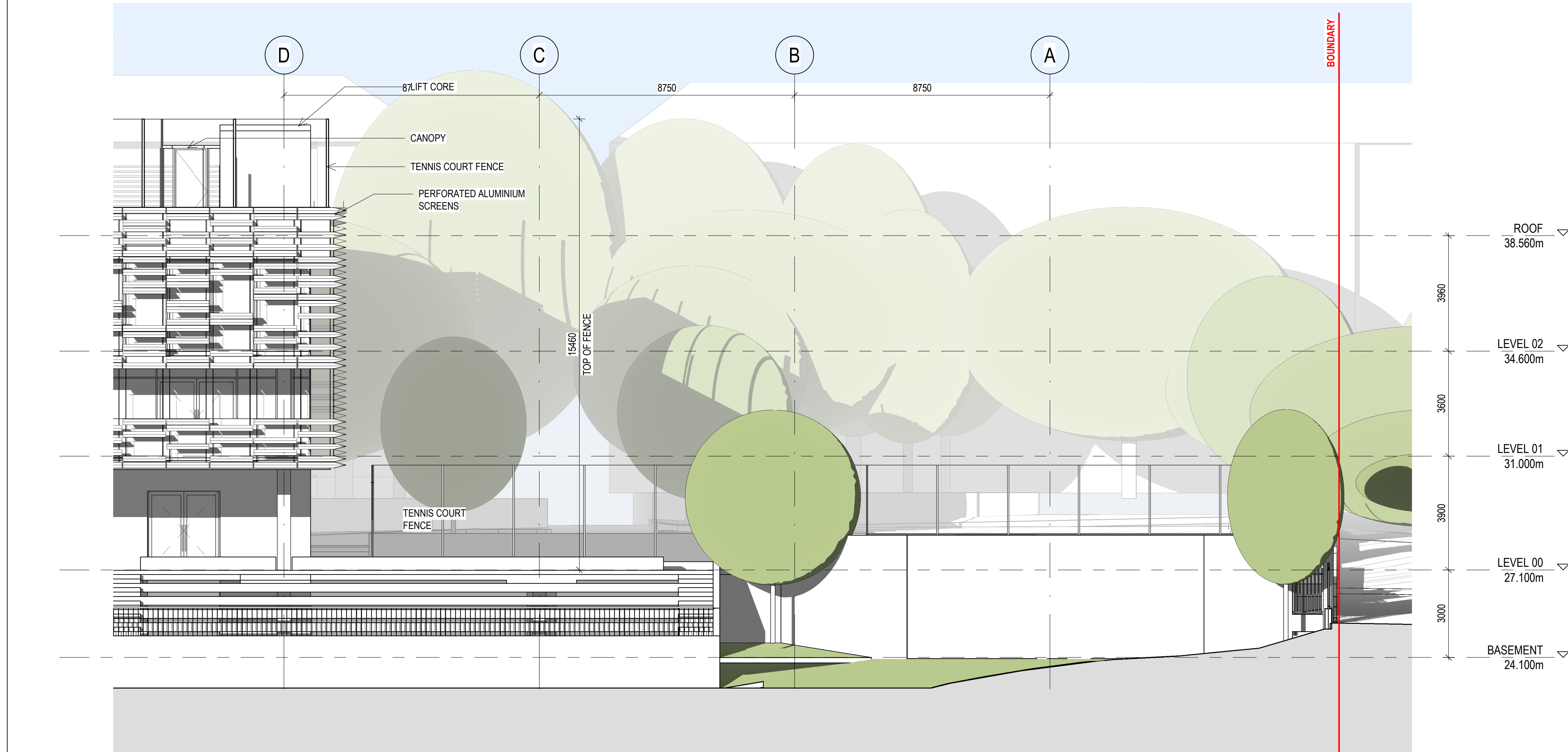
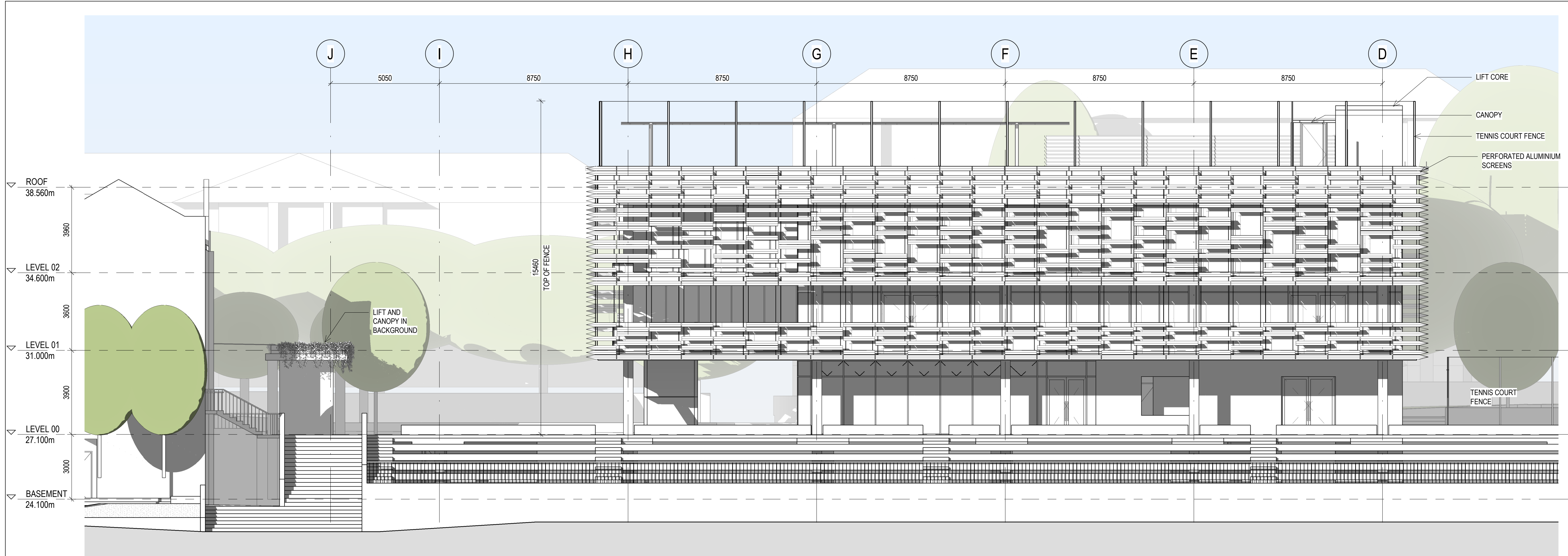

NSW ARCHITECTS REGISTRATION BOARD /  
NOMINATED ARCHITECTS  
6501 ABBIE GALVIN  
8556 WINDOSCHKA TICHOMSKY  
7115 JULIAN ASHTON  
7053 MATTHEW BLAIR  
7151 PHILIP ROSSINGTON  
4937 JAMES GROSE  
Telephone +61 2 8297 7200  
Facsimile +61 2 8297 7299  
www.bvm.com.au

INTELLECTUAL PROPERTY  
COPYRIGHT BVM ARCHITECTURE PTY LIMITED. UNLESS OTHERWISE  
AGREED IN WRITING ALL RIGHTS TO THIS DOCUMENT ARE SUBJECT TO  
PAYMENT IN FULL OF ALL BVM CHARGES. THIS DOCUMENT MAY ONLY  
BE USED FOR THE EXPRESS PURPOSE AND PROJECT FOR WHICH IT  
HAS BEEN CREATED AND DELIVERED. AS NOTIFIED IN WRITING BY  
BVM AND THIS DOCUMENT MAY NOT BE OTHERWISE USED OR COPIED.  
ANY UNAUTHORISED USE OF THIS DOCUMENT IS AT THE USER'S SOLE  
RISK AND WITHOUT LIMITING BVM'S RIGHTS THE USER RELEASES AND  
INDEMNIFIES BVM FROM AND AGAINST ALL LOSS SO ARISING.

NOTE  
CONTRACTOR TO CHECK AND VERIFY ALL DIMENSIONS ON SITE PRIOR  
TO COMMENCEMENT OF WORK OR PREPARATION OF SHOP DRAWINGS.  
DO NOT SCALE THIS DRAWING

ISSUE	DATE	FOR
1	27/09/19	INFORMATION
2	10/10/19	INFORMATION
3	19/12/19	FOR INFORMATION
4	12/02/2020	FOR INFORMATION
5	20/03/2020	FOR SSDA

CONSULTANT  
SDA STRUCTURES  
TEL 02 98106911  
CONSULTANT  
ELECTRICAL PROJECTS AUSTRALIA  
TEL 02 49675999  
CONSULTANT  
JHA CONSULTING ENGINEERING  
TEL 02 94371000  
CONSULTANT  
MCCALLUM PCFA  
TEL 02 49462633  
PROJECT MANAGER  
GEOFF WHITNALL  
TEL 04 27666022  
CLIENT

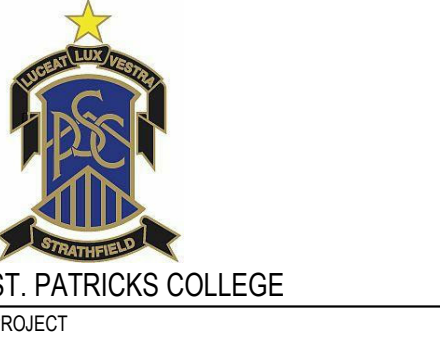

ST. PATRICKS COLLEGE  
FRANCIS ST, STRATHFIELD NSW 2135  
BVM PROJECT NUMBER

1811017.000  
DRAWING KEY

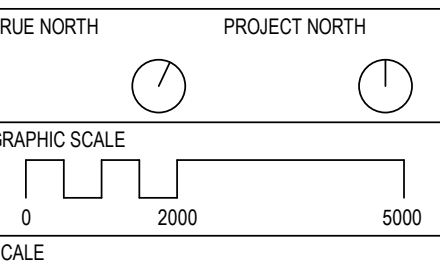

1:100@A1  
STATUS

FOR INFORMATION  
DRAWING

ELEVATIONS - NORTH

ISSUE  
AR-C10-AA-01 5



INTELLECTUAL PROPERTY

COPYRIGHT BVN ARCHITECTURE PTY LIMITED. UNLESS OTHERWISE AGREED IN WRITING ALL RIGHTS TO THIS DOCUMENT ARE SUBJECT TO PAYMENT IN FULL OF ALL BVN CHARGES. THIS DOCUMENT MAY ONLY BE USED FOR THE EXPRESS PURPOSE AND PROJECT FOR WHICH IT HAS BEEN CREATED AND DELIVERED. AS NOTIFIED IN WRITING BY BVN AND THIS DOCUMENT MAY NOT BE OTHERWISE USED OR COPIED. ANY UNAUTHORISED USE OF THIS DOCUMENT IS AT THE USER'S SOLE RISK AND WITHOUT LIMITING BVN'S RIGHTS THE USER RELEASES AND INDEMNIFIES BVN FROM AND AGAINST ALL LOSS SO ARISING.

NOTE

CONTRACTOR TO CHECK AND VERIFY ALL DIMENSIONS ON SITE PRIOR TO COMMENCEMENT OF WORK OR PREPARATION OF SHOP DRAWINGS. DO NOT SCALE THIS DRAWING

ISSUE	DATE	FOR
1	27/09/19	INFORMATION
2	10/10/19	INFORMATION
3	18/11/19	INFORMATION
4	19/12/19	FOR INFORMATION
5	12/02/2020	FOR INFORMATION
6	20/03/2020	FOR SSDA

CONSULTANT

SDA STRUCTURES  
TEL 02 98106911

CONSULTANT

ELECTRICAL PROJECTS AUSTRALIA  
TEL 02 49675999

CONSULTANT

JHA CONSULTING ENGINEERING  
TEL 02 94371000

CONSULTANT

MCCALLUM PCFA  
TEL 02 49462633

PROJECT MANAGER

GEOFF WHITNALL  
TEL 04 27666022

CLIENT



ST. PATRICKS COLLEGE

PROJECT

ST. PATRICKS COLLEGE  
FRANCIS ST, STRATHFIELD NSW 2135  
BVN PROJECT NUMBER

1811017.000

DRAWING KEY

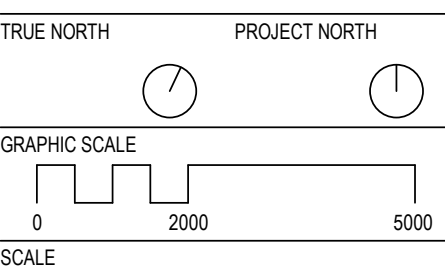

1:100@A1

STATUS

FOR INFORMATION

DRAWING

ELEVATIONS - SOUTH

AR-C10-AA-02	ISSUE
	6

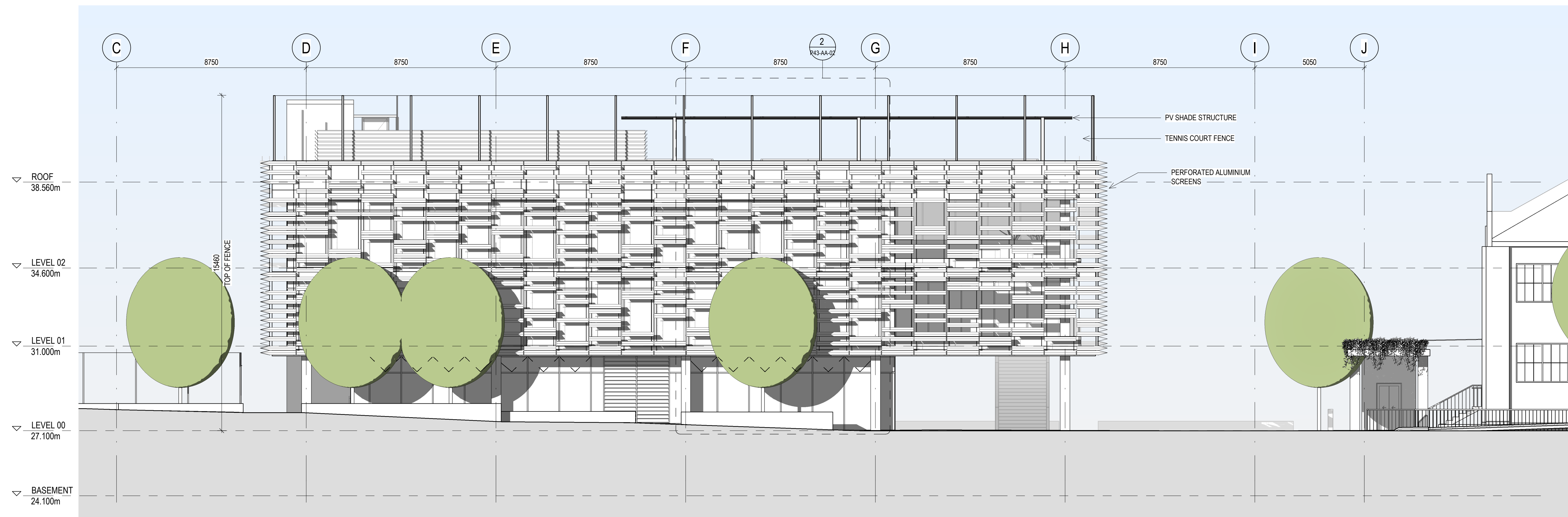
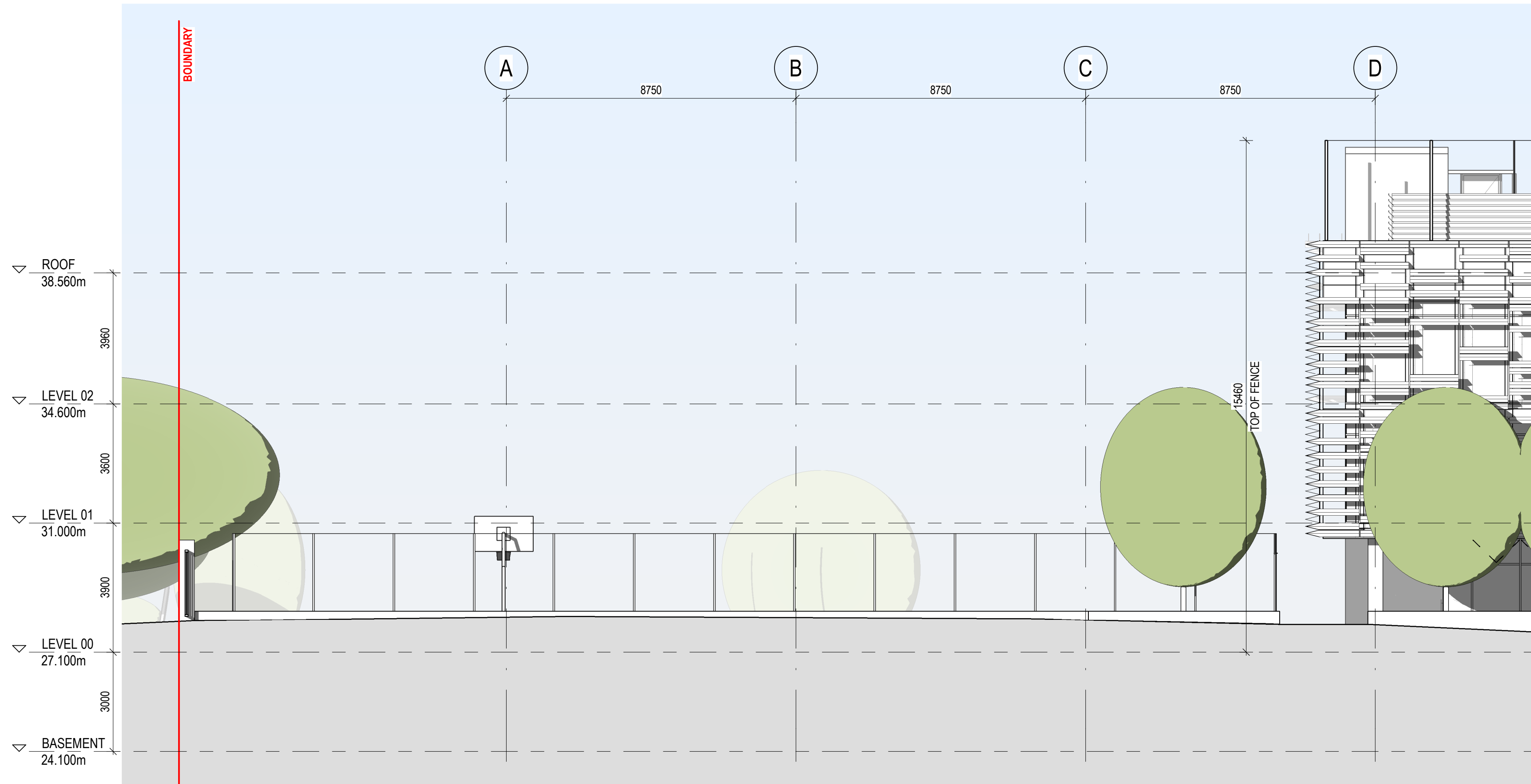

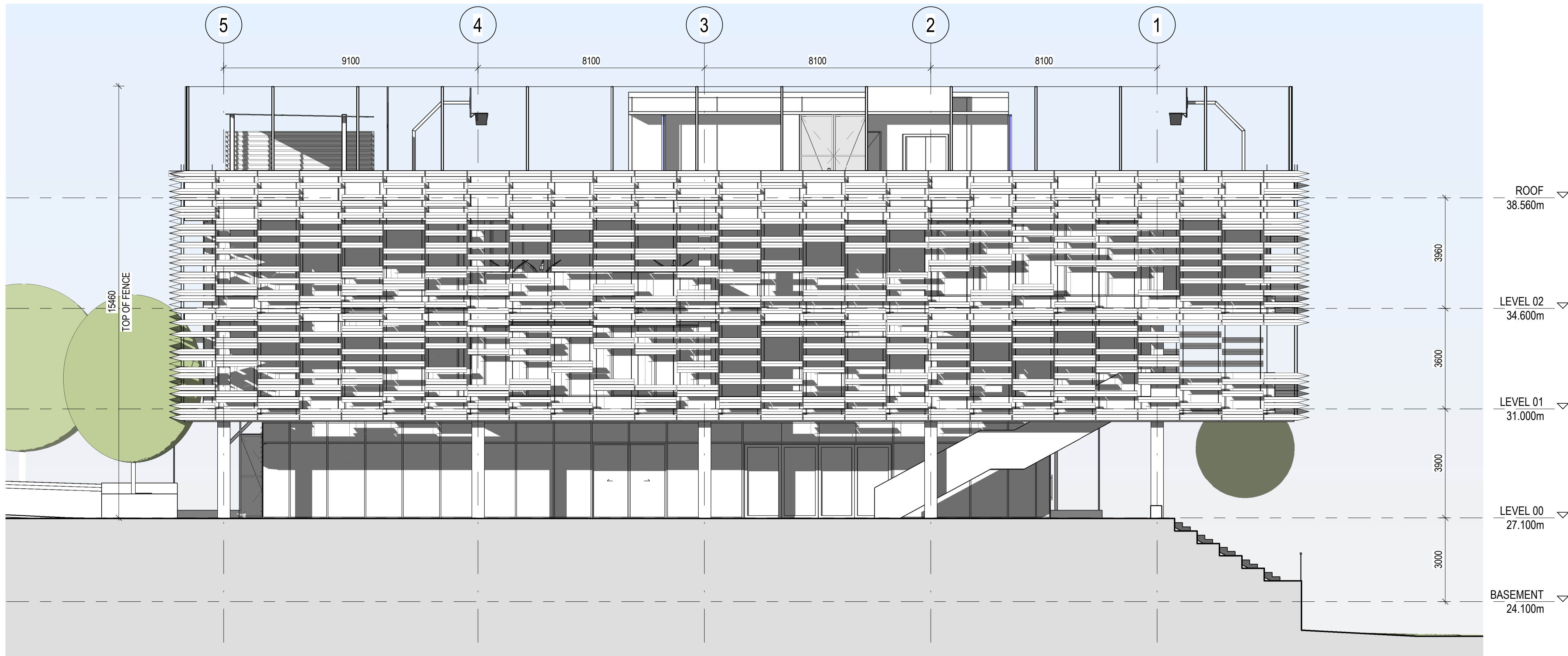

1 EAST ELEVATION

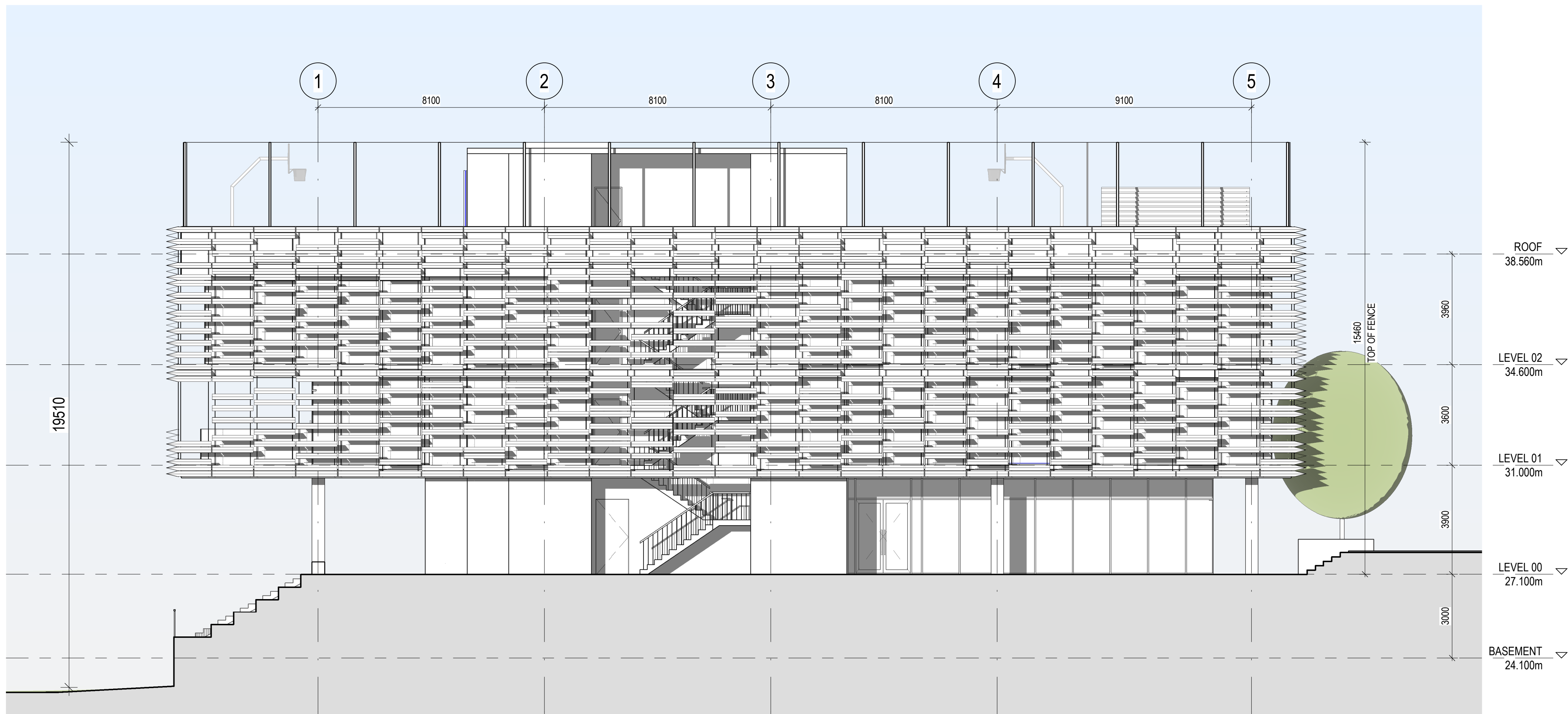

2 WEST ELEVATION



NSW ARCHITECTS REGISTRATION BOARD /  
NOMINATED ARCHITECTS  
6501 ASHIE GALVIN  
8556 WNIOTCHAKA TITCHOSKY  
7115 JULIAN ASHTON  
7053 MATTHEW BLAIR  
7151 PHILIP ROSSINGTON  
4937 JAMES GROSE  
Telephone +61 2 8297 7200  
Facsimile +61 2 8297 7299  
www.bvm.com.au

INTELLECTUAL PROPERTY  
COPYRIGHT BVM ARCHITECTURE PTY LIMITED. UNLESS OTHERWISE  
AGREED IN WRITING ALL RIGHTS TO THIS DOCUMENT ARE SUBJECT TO  
PAYMENT IN FULL OF ALL BVM CHARGES. THIS DOCUMENT MAY ONLY  
BE USED FOR THE EXPRESS PURPOSE AND PROJECT FOR WHICH IT  
HAS BEEN CREATED AND DELIVERED. AS NOTIFIED IN WRITING BY  
BVM AND THIS DOCUMENT MAY NOT BE, OTHERWISE USED, OR COPIED.  
ANY UNAUTHORISED USE OF THIS DOCUMENT IS AT THE USER'S SOLE  
RISK AND WITHOUT LIMITING BVM'S RIGHTS THE USER RELEASES AND  
INDEMNIFIES BVM FROM AND AGAINST ALL LOSS SO ARISING.

NOTE  
CONTRACTOR TO CHECK AND VERIFY ALL DIMENSIONS ON SITE PRIOR  
TO COMMENCEMENT OF WORK OR PREPARATION OF SHOP DRAWINGS.  
DO NOT SCALE THIS DRAWING

ISSUE	DATE	FOR
1	27/09/19	INFORMATION
2	10/10/19	INFORMATION
3	18/11/19	INFORMATION
4	19/12/19	FOR INFORMATION
5	12/02/2020	FOR INFORMATION
6	20/03/2020	FOR SSDA

CONSULTANT  
SDA STRUCTURES  
TEL 02 98106911  
CONSULTANT  
ELECTRICAL PROJECTS AUSTRALIA  
TEL 02 49675999  
CONSULTANT  
JHA CONSULTING ENGINEERING  
TEL 02 94371000  
CONSULTANT  
MCCALLUM PCFA  
TEL 02 49462633  
PROJECT MANAGER  
GEOFF WHITNALL  
TEL 04 27666022  
CLIENT



ST. PATRICKS COLLEGE  
PROJECT

ST. PATRICKS COLLEGE  
FRANCIS ST, STRATHFIELD NSW 2135  
BVM PROJECT NUMBER

1811017.000  
DRAWING KEY

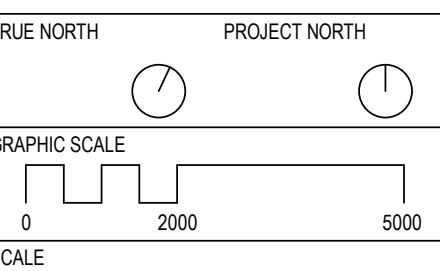

1:100@A1  
STATUS

FOR INFORMATION  
DRAWING

ELEVATIONS - EAST & WEST

AR-C10-AA-03  
6





NSW ARCHITECTS REGISTRATION BOARD /  
NOMINATED ARCHITECTS  
6501 ABBIE GALVIN  
8556 WANDZSCHAKA TITOVSKY  
7115 JULIAN ASHTON  
7053 MATTHEW BLAIR  
7151 PHILIP ROSSINGTON  
4937 JAMES GRISE  
Telephone +61 2 8297 7200  
Facsimile +61 2 8297 7299  
www.bvm.com.au

INTELLECTUAL PROPERTY  
COPYRIGHT BVM ARCHITECTURE PTY LIMITED. UNLESS OTHERWISE  
AGREED IN WRITING ALL RIGHTS TO THIS DOCUMENT ARE SUBJECT TO  
PAYMENT IN FULL OF ALL BVM CHARGES. THIS DOCUMENT MAY ONLY  
BE USED FOR THE EXPRESS PURPOSE AND PROJECT FOR WHICH IT  
HAS BEEN CREATED AND DELIVERED. AS NOTIFIED IN WRITING BY  
BVM AND THIS DOCUMENT MAY NOT BE, OTHERWISE USED, OR COPIED.  
ANY UNAUTHORISED USE OF THIS DOCUMENT IS AT THE USER'S SOLE  
RISK AND WITHOUT LIMITING BVM'S RIGHTS THE USER RELEASES AND  
INDEMNIFIES BVM FROM AND AGAINST ALL LOSS SO ARISING.

NOTE  
CONTRACTOR TO CHECK AND VERIFY ALL DIMENSIONS ON SITE PRIOR  
TO COMMENCEMENT OF WORK OR PREPARATION OF SHOP DRAWINGS.  
DO NOT SCALE THIS DRAWING

ISSUE	DATE	FOR
1	10/10/19	INFORMATION
2	18/11/19	INFORMATION
3	19/12/19	FOR INFORMATION
4	12/02/2020	FOR INFORMATION
5	20/03/2020	FOR SSDA

CONSULTANT  
SDA STRUCTURES  
TEL 02 98106911  
CONSULTANT  
ELECTRICAL PROJECTS AUSTRALIA  
TEL 02 49675999  
CONSULTANT  
JHA CONSULTING ENGINEERING  
TEL 02 94371000  
CONSULTANT  
MCCALLUM PCFA  
TEL 02 49462633  
PROJECT MANAGER  
GEOFF WHITNALL  
TEL 04 27666022  
CLIENT



ST. PATRICKS COLLEGE  
PROJECT

ST. PATRICKS COLLEGE  
FRANCIS ST, STRATHFIELD NSW 2135  
BVM PROJECT NUMBER

1811017.000  
DRAWING KEY

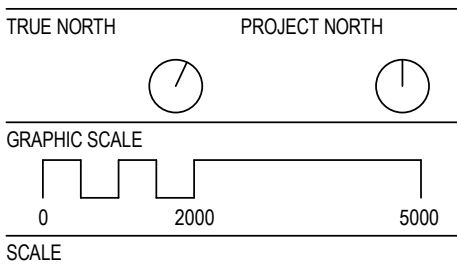

1 : 100@A1  
STATUS

FOR INFORMATION  
DRAWING

SECTIONS - SHEET 1  
AR-D10-AA-01  
ISSUE  
5



NSW ARCHITECTS REGISTRATION BOARD /  
NOMINATED ARCHITECTS  
6501 ABBIE GALVIN  
8556 WINDYCHAKA TITOVSKY  
7115 JULIAN ASHTON  
7053 MATTHEW BLAIR  
7157 PHILIP ROSSINGTON  
4937 JAMES GROSE  
Telephone +61 2 8297 7200  
Facsimile +61 2 8297 7299  
www.bvm.com.au

INTELLECTUAL PROPERTY  
COPYRIGHT BVM ARCHITECTURE PTY LIMITED. UNLESS OTHERWISE  
AGREED IN WRITING ALL RIGHTS TO THIS DOCUMENT ARE SUBJECT TO  
PAYMENT IN FULL OF ALL BVM CHARGES. THIS DOCUMENT MAY ONLY  
BE USED FOR THE EXPRESS PURPOSE AND PROJECT FOR WHICH IT  
HAS BEEN CREATED AND DELIVERED. AS NOTIFIED IN WRITING BY  
BVM AND THIS DOCUMENT MAY NOT BE OTHERWISE USED OR COPIED.  
ANY UNAUTHORISED USE OF THIS DOCUMENT IS AT THE USER'S SOLE  
RISK AND WITHOUT LIMITING BVM'S RIGHTS THE USER RELEASES AND  
INDEMNIFIES BVM FROM AND AGAINST ALL LOSS SO ARISING.

NOTE  
CONTRACTOR TO CHECK AND VERIFY ALL DIMENSIONS ON SITE PRIOR  
TO COMMENCEMENT OF WORK OR PREPARATION OF SHOP DRAWINGS.  
DO NOT SCALE THIS DRAWING

ISSUE	DATE	FOR
1	10/10/19	INFORMATION
2	18/11/19	INFORMATION
3	19/12/19	FOR INFORMATION
4	12/02/2020	FOR INFORMATION
5	20/03/2020	FOR SSDA

CONSULTANT  
SDA STRUCTURES  
TEL 02 98106911  
CONSULTANT  
ELECTRICAL PROJECTS AUSTRALIA  
TEL 02 49675999  
CONSULTANT  
JHA CONSULTING ENGINEERING  
TEL 02 94371000  
CONSULTANT  
MCCALLUM PCFA  
TEL 02 49462633  
PROJECT MANAGER  
GEOFF WHITNALL  
TEL 04 27666022  
CLIENT



ST. PATRICKS COLLEGE  
PROJECT

ST. PATRICKS COLLEGE  
FRANCIS ST, STRATHFIELD NSW 2135  
BVM PROJECT NUMBER

1811017.000  
DRAWING KEY

TRUE NORTH PROJECT NORTH  
GRAPHIC SCALE  
0 2000 5000  
SCALE  
1 : 100@A1  
STATUS

FOR INFORMATION  
DRAWING

SECTIONS - SHEET 2

AR-D10-AA-02  
ISSUE  
5

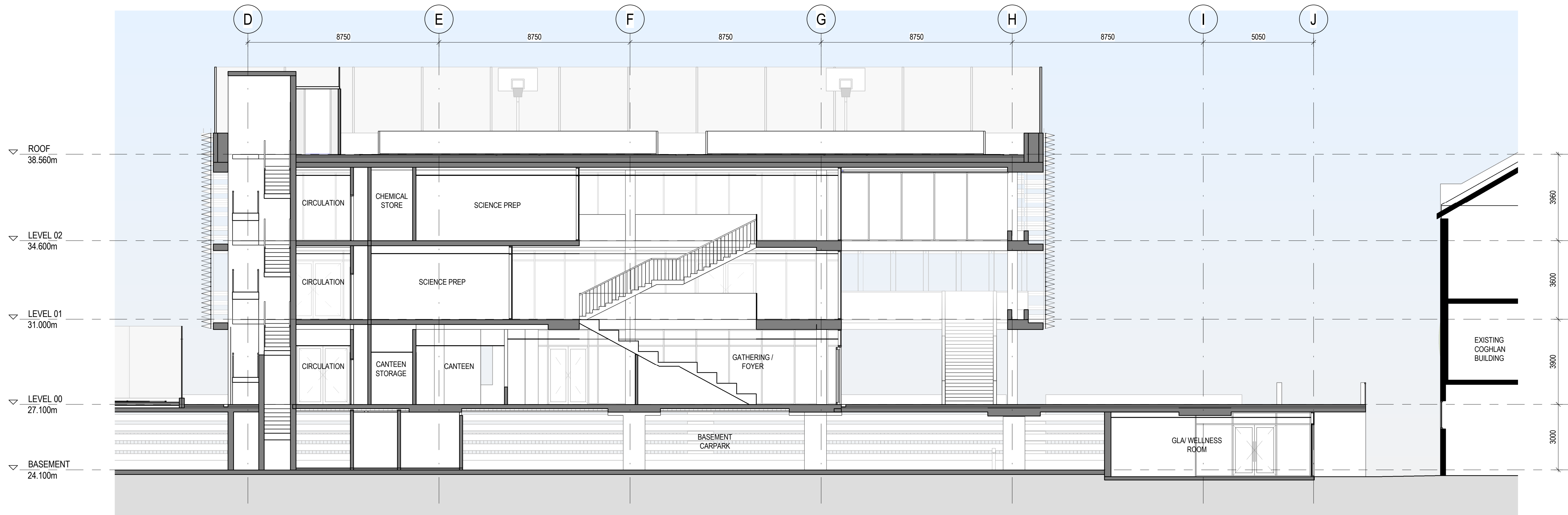

1 LONG SECTION  
1 : 100

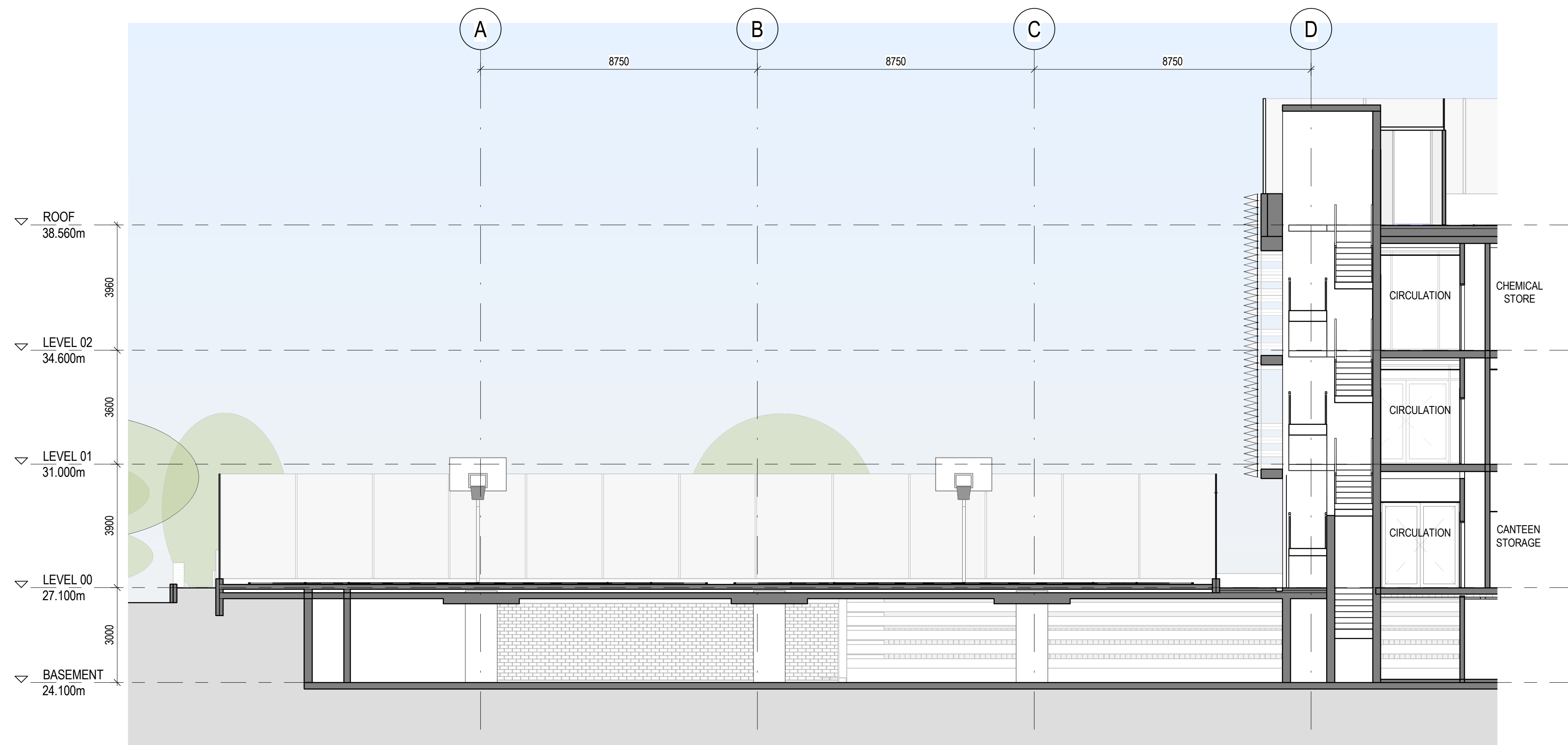

2 LONG SECTION - West  
1 : 100





1 CROSS SECTION - THROUGH PODIUM



NSW ARCHITECTS REGISTRATION BOARD /  
NOMINATED ARCHITECTS  
6501 ABBIE GALVIN  
8556 WINDYBARKA TITCHKOSKY  
7115 JULIAN ASTHON  
7053 MATTHEW BLAIR  
7151 PHILIP ROSSINGTON  
4937 JAMES GROSSE  
Telephone +61 2 8297 7200  
Facsimile +61 2 8297 7299  
www.bvm.com.au

INTELLECTUAL PROPERTY  
COPYRIGHT BVM ARCHITECTURE PTY LIMITED. UNLESS OTHERWISE  
AGREED IN WRITING ALL RIGHTS TO THIS DOCUMENT ARE SUBJECT TO  
PAYMENT IN FULL OF ALL BVM CHARGES. THIS DOCUMENT MAY ONLY  
BE USED FOR THE EXPRESS PURPOSE AND PROJECT FOR WHICH IT  
HAS BEEN CREATED AND DELIVERED. AS NOTIFIED IN WRITING BY  
BVM AND THIS DOCUMENT MAY NOT BE OTHERWISE USED OR COPIED.  
ANY UNAUTHORISED USE OF THIS DOCUMENT IS AT THE USER'S SOLE  
RISK AND WITHOUT LIMITING BVM'S RIGHTS THE USER RELEASES AND  
INDEMNIFIES BVM FROM AND AGAINST ALL LOSS SO ARISING.

NOTE  
CONTRACTOR TO CHECK AND VERIFY ALL DIMENSIONS ON SITE PRIOR  
TO COMMENCEMENT OF WORK OR PREPARATION OF SHOP DRAWINGS.  
DO NOT SCALE THIS DRAWING

ISSUE	DATE	FOR
1	20/03/2020	FOR SSDA

CONSULTANT  
SDA STRUCTURES  
TEL 02 98106911  
CONSULTANT  
ELECTRICAL PROJECTS AUSTRALIA  
TEL 02 49675999  
CONSULTANT  
JHA CONSULTING ENGINEERING  
TEL 02 94371000  
CONSULTANT  
MCCALLUM PCFA  
TEL 02 49462633  
PROJECT MANAGER  
GEOFF WHITNALL  
TEL 04 27666022  
CLIENT



ST. PATRICKS COLLEGE  
PROJECT

ST. PATRICKS COLLEGE  
FRANCIS ST, STRATHFIELD NSW 2135  
BVM PROJECT NUMBER

1811017.000  
DRAWING KEY

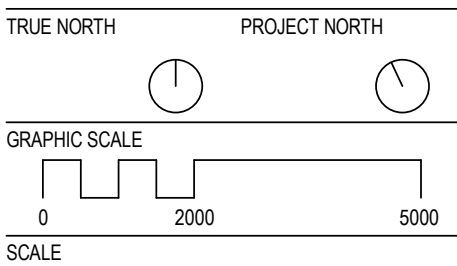

1 : 100@A1  
STATUS

FOR INFORMATION  
DRAWING

SECTIONS - SHEET 3  
ISSUE  
AR-D10-AA-03  
1



**INTELLECTUAL PROPERTY**

COPYRIGHT BY BVM ARCHITECTURE PTY LIMITED. UNLESS OTHERWISE AGREED IN WRITING, ALL RIGHTS TO THIS DOCUMENT ARE SUBJECT TO PAYMENT IN FULL OF ALL BVM CHARGES. THIS DOCUMENT MAY ONLY BE USED FOR THE EXPRESS PURPOSE AND PROJECT FOR WHICH IT HAS BEEN CREATED AND DELIVERED. AS NOTIFIED IN WRITING BY VINAD, THIS DOCUMENT MAY NOT BE OTHERWISE USED, OR COPIED, IN ANY UNAUTHORISED USE OF THIS DOCUMENT IS AT THE USER'S SOLE RISK AND WITHOUT LIMITING BVM'S RIGHTS THE USER RELEASES AND INDEMNIFIES BVM FROM AND AGAINST ALL LOSS SO ARISING.

NOTE  
CONTRACTOR TO CHECK AND VERIFY ALL DIMENSIONS ON SITE PRIOR  
TO COMMENCEMENT OF WORK OR PREPARATION OF SHOP DRAWINGS.  
DO NOT SCALE THIS DRAWING

ISSUE	DATE	FOR
	20/03/2020	FOR SSDA

CONSULTANT  
ANDA STRUCTURES  
TEL. 02 98106911  
CONSULTANT  
ELECTRICAL PROJECTS AUSTRALIA  
TEL. 02 49675999  
CONSULTANT  
CHA CONSULTING ENGINEERING  
TEL. 02 94371000  
CONSULTANT  
MCCALLUM PCFA  
TEL. 02 49462633  
PROJECT MANAGER  
GEOFF WHITNALL  
TEL. 04 27666022  
CLIENT

ST. PATRICKS COLLEGE  
PROJECT

ST. PATRICKS COLLEGE  
FRANCIS ST, STRATHFIELD NSW 2135  
OWN PROJECT NUMBER

811017.000

---

RAWING KEY

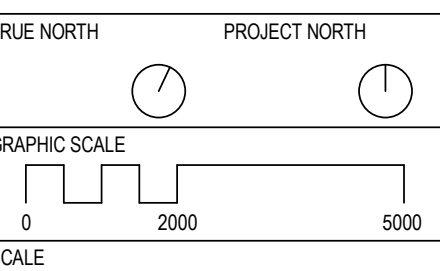

STATUS

FOR INFORMATION

---

DRAWING

## SHADOW DIAGRAMS

AR-L10-AA-01	1
--------------	---

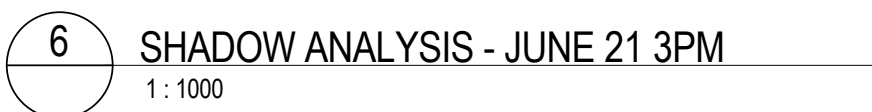
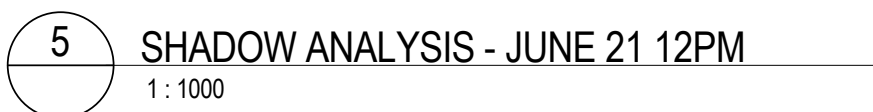
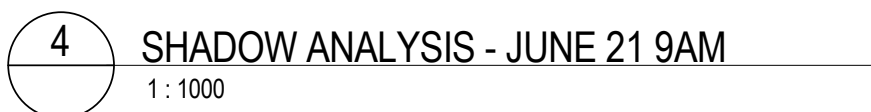
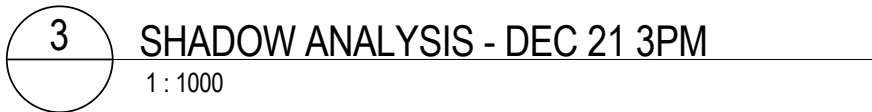
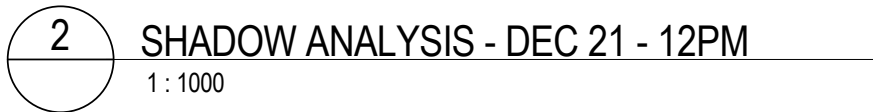
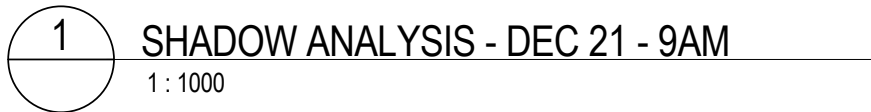



INTELLECTUAL PROPERTY

COPYRIGHT BVN ARCHITECTURE PTY LIMITED. UNLESS OTHERWISE  
AGREED IN WRITING ALL RIGHTS TO THIS DOCUMENT ARE SUBJECT TO  
PAYMENT IN FULL OF ALL BVN CHARGES. THIS DOCUMENT MAY ONLY  
BE USED FOR THE EXPRESS PURPOSE AND PROJECT FOR WHICH IT  
HAS BEEN CREATED AND DELIVERED. AS NOTIFIED IN WRITING BY  
BVN AND THIS DOCUMENT MAY NOT BE OTHERWISE USED OR COPIED.  
ANY UNAUTHORISED USE OF THIS DOCUMENT IS AT THE USER'S SOLE  
RISK AND WITHOUT LIMITING BVN'S RIGHTS THE USER RELEASES AND  
INDEMNIFIES BVN FROM AND AGAINST ALL LOSS SO ARISING.

NOTE

CONTRACTOR TO CHECK AND VERIFY ALL DIMENSIONS ON SITE PRIOR  
TO COMMENCEMENT OF WORK OR PREPARATION OF SHOP DRAWINGS.  
DO NOT SCALE THIS DRAWING

ISSUE	DATE	FOR
1	24/10/19	FOR INFORMATION
2	25/11/19	FOR INFORMATION
3	20/03/2020	FOR SSDA

CONSULTANT

SDA STRUCTURES  
TEL 02 98106911

CONSULTANT

ELECTRICAL PROJECTS AUSTRALIA  
TEL 02 49675999

CONSULTANT

JHA CONSULTING ENGINEERING  
TEL 02 94371000

CONSULTANT

MCCALLUM PCFA  
TEL 02 49462633

PROJECT MANAGER

GEOFF WHITNALL  
TEL 04 27666022

CLIENT



ST. PATRICKS COLLEGE

PROJECT

ST. PATRICKS COLLEGE  
FRANCIS ST, STRATHFIELD NSW 2135  
BVN PROJECT NUMBER

1811017.000

DRAWING KEY

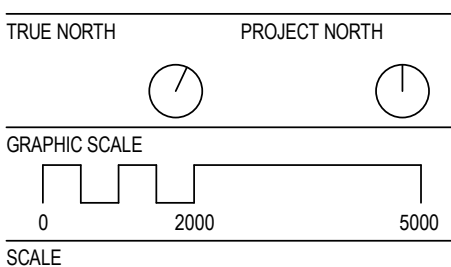

STATUS

FOR INFORMATION

DRAWING

DEMOLITION PLAN

AR-U10-00-01	ISSUE
	3

