

12 August 2019

By email: Veronica.Norman@rpsgroup.com.au

Ms Veronica Norman  
Heritage Consultant  
RPS  
Level 13, 255 Pitt Street  
SYDNEY NSW 2000

Dear Ms Norman,

**Request - Search for Registered Aboriginal Owners**

We refer to your colleague's letter dated 9 August 2019 ("Letter") regarding an Aboriginal Cultural Heritage Assessment for the proposed development of Liverpool Hospital, Liverpool, NSW as identified on the map attached to the Letter.

Under Section 170 of the *Aboriginal Land Rights Act 1983* the Office of the Registrar is required to maintain the Register of Aboriginal Owners (RAO). A search of the RAO has shown that there are not currently any Registered Aboriginal Owners in the project area.

We suggest you contact Gandangara Local Aboriginal Land Council on 02 9602 5280 as they may be able to assist you in identifying Aboriginal stakeholders who wish to participate.

Yours sincerely

A handwritten signature in black ink, appearing to read 'Elaine'.

**Elizabeth Loane**  
**Project Officer, Aboriginal Owners**  
Office of the Registrar, ALRA

**From:** [Elizabeth LOANE](#)  
**To:** [Veronica Norman](#)  
**Cc:** [Luke Gliganic](#)  
**Subject:** FW: Liverpool Health and Academic Precinct: Aboriginal Cultural Heritage Assessment  
**Date:** Monday, 12 August 2019 2:21:36 PM  
**Attachments:** [image003.png](#)  
[RPS\\_Norman - Liverpool Hospital - Gandangara.pdf](#)

---

**CAUTION:** This email originated from outside of RPS.

Dear Veronica,

We refer to the attached letter.

Kind regards,  
Liz

Elizabeth Loane  
Project Officer, Aboriginal Owners  
Office of The Registrar ALRA 1983  
Phone: 02 8633 1693  
Email: [elizabeth.loane@det.nsw.edu.au](mailto:elizabeth.loane@det.nsw.edu.au)  
PO Box 5068 Parramatta NSW 2124  
Website: [www.oralra.nsw.gov.au](http://www.oralra.nsw.gov.au)

---

**From:** Luke Gliganic <[Luke.Gliganic@rpsgroup.com.au](mailto:Luke.Gliganic@rpsgroup.com.au)>  
**Sent:** Friday, 9 August 2019 3:23 PM  
**To:** Admin officer, AANSW <[~COR0826Adminofficer@aboriginalaffairs.nsw.gov.au](mailto:~COR0826Adminofficer@aboriginalaffairs.nsw.gov.au)>  
**Subject:** Liverpool Health and Academic Precinct: Aboriginal Cultural Heritage Assessment

Dear Sir/Madam,

**Liverpool Health and Academic Precinct: Aboriginal Cultural Heritage Assessment**

It is an exciting time for the local community with the NSW Government investing \$740 million for the redevelopment of Liverpool Hospital to deliver the best healthcare for the people of south western Sydney.

The purpose of this letter is to advise you that RPS Australia East Pty Ltd (RPS) has been engaged by Johnstaff on behalf of Health Infrastructure (HI) to prepare an Aboriginal Cultural Heritage Assessment Report (ACHAR) for the Liverpool Health and Academic Precinct redevelopment and multistorey car park project. The Project Area consists of Liverpool Health and Academic Precinct, Liverpool NSW. The Project Area is located within the Liverpool City of Liverpool Local Government Area and the Gandangara Local Aboriginal Land Council.

In accordance with Step 4.1.2 of the Consultation Requirements, RPS, on behalf of Johnstaff, is requesting the names of Aboriginal people who hold knowledge relevant to determining the significance of Aboriginal cultural heritage within the Study Area. The purpose of community consultation with Aboriginal people is to assist the proponent in the preparation of an ACHAR as required under the SEARs.

Please see the attached letter for more information. Note that the due date for responses is **23 August 2019**.

Your sincerely

For RPS Australia East Pty Ltd,

Luke

**Luke Gliganic**

Heritage Consultant  
RPS | Australia Asia Pacific  
Level 13, 255 Pitt Street  
Sydney NSW 2000, Australia  
**T** +61 2 8099 3200 **F** +61 2 8099 3299  
**D** +61 2 8099 3224 **M** +61 4 3919 3846  
**E** [luke.gliganic@rpsgroup.com.au](mailto:luke.gliganic@rpsgroup.com.au)  
[rpsgroup.com](http://rpsgroup.com)



This email and its attachments may contain confidential and/or privileged information and is for the sole use of the intended recipient(s). The contents of this email must not be disclosed to or used by or copied in any way by anyone other than the intended recipient(s). If you are not the intended recipient, any use, distribution or copying of the information contained in this email and its attachments is strictly prohibited. Confidentiality and/or privilege in the content of this email is not waived. If you have received this email in error, please email the sender by replying to this message and immediately delete and destroy any copies of this email and any attachments. Please note that neither RPS Consultants Pty Ltd, any subsidiary, related entity ('RPS') nor the sender accepts any responsibility for viruses and it is your responsibility to scan or otherwise check this email and any attachments. The views or opinions expressed are the author's own and may not reflect the views or opinions of RPS

\*\*\*\*\*  
This message is intended for the addressee named and may contain  
privileged information or confidential information or both. If you  
are not the intended recipient please delete it and notify the sender.  
\*\*\*\*\*

**From:** [Environment Line](#)  
**To:** [Luke Gliganic](#)  
**Subject:** Thank you for your email. Your Reference Id is 00868277 (ref:\_00D7F6iTix.\_5007Fp0Kd6:ref)  
**Date:** Thursday, 15 August 2019 1:42:03 PM

**CAUTION:** This email originated from outside of RPS.



Thank you for your enquiry. The Office of Environment and Heritage (OEH) and the NSW Environment Protection Authority (EPA) will respond to simple requests and enquiries within 5 working days. For enquiries or requests that are more involved or technical, a longer response time may be necessary. If you have not already visited our websites and wish to do so, please go to [www.environment.nsw.gov.au](http://www.environment.nsw.gov.au) or [www.epa.nsw.gov.au](http://www.epa.nsw.gov.au)

**If you are emailing to report an urgent pollution incident, please call 131 555 (press option 1).**

Please note that in sending us an email, we will record your email address for the purpose of responding to your enquiry. If your email requires a transaction or another more detailed service, we may record the personal details you supply, or request further details from you in order to provide the service you have requested. Where this is not necessary you can request your details remain anonymous or confidential. Details of our Privacy information can be found on the website at [www.environment.nsw.gov.au/whoweare/privacy.htm](http://www.environment.nsw.gov.au/whoweare/privacy.htm).

When sending further emails about this topic (Seeking RAPs for ACH project in Liverpool LGA and Gandangara Local Aboriginal Land Council), please ensure the following extended Reference Id appears anywhere in the email subject or body:

ref:\_00D7F6iTix.\_5007Fp0Kd6:ref





Our reference: Doc19/698519

Veronica Norman  
Heritage Consultant  
RPS Australia East Pty Ltd  
Level 13, 255 Pitt Street  
Sydney 2000

Dear Veronica,

Thank you for your letter dated 9<sup>th</sup> August 2019 to the Office of Environment and Heritage (OEH) regarding obtaining a list of the Aboriginal stakeholders that may have an interest in the proposed development at Liverpool Hospital for the Liverpool Health and Academic Precinct redevelopment and multistorey car park project.

Please find attached the list of Aboriginal stakeholders known to DPIE that may have an interest in the project.

As the Planning and Assessment Group, DPIE is the approval authority for this project, the consultation process should be in accordance with the relevant guidelines as stipulated by the Group.

If you wish to discuss any of the above matter further please email [gs.ach@environment.nsw.gov.au](mailto:gs.ach@environment.nsw.gov.au).

Yours sincerely

*S. Harrison 20/08/19*

**Susan Harrison**  
**Senior Team Leader Planning**  
**Greater Sydney Branch**  
**Environment, Energy and Science**



**Our ref: PR143932 Liverpool Hospital Agency Letter**

Level 13, 255 Pitt Street  
Sydney NSW 2000  
T +61 2 8270 8300

Date: 9 August 2019

Department of Planning, Industry and Environment / Office of  
Environment and Heritage  
Email: [info@environment.nsw.gov.au](mailto:info@environment.nsw.gov.au)

Dear Sir/Madam,

**Liverpool Health and Academic Precinct: Aboriginal Cultural Heritage Assessment**

It is an exciting time for the local community with the NSW Government investing \$740 million for the redevelopment of Liverpool Hospital to deliver the best healthcare for the people of south western Sydney.

The purpose of this letter is to advise you that RPS Australia East Pty Ltd (RPS) has been engaged by Johnstaff on behalf of Health Infrastructure (HI) to prepare an Aboriginal Cultural Heritage Assessment Report (ACHAR) for the Liverpool Health and Academic Precinct redevelopment and multistorey car park project. Contact details of the project are as follows:

Attn: Patrick Collins, Project Director Health Infrastructure  
[SWSLHD-LHAP@health.nsw.gov.au](mailto:SWSLHD-LHAP@health.nsw.gov.au) or call 0400 456 588

The Aboriginal Cultural Heritage Assessment (ACHA) process, including consultation under the *Aboriginal cultural heritage consultation requirements for proponents* [DECCW now OEH] 2010 will be undertaken in accordance with the Secretary's Environmental Assessment Requirements (SEARs).

The Project Area consists of Liverpool Health and Academic Precinct, Liverpool NSW (Figure 1). The Project Area is located within the Liverpool City of Liverpool Local Government Area and the Gandangara Local Aboriginal Land Council. There are no registered Aboriginal sites located within the Study Area. One registered Aboriginal site is located within 500 metres of the Study Area.

In accordance with Step 4.1.2 of the Consultation Requirements, RPS, on behalf of Johnstaff, is requesting the names of Aboriginal people who hold knowledge relevant to determining the significance of Aboriginal cultural heritage within the Study Area. The purpose of community consultation with Aboriginal people is to assist the proponent in the preparation of an ACHAR as required under the SEARs. If you are aware of any Aboriginal person who may have an interest in the proposed works, or hold cultural knowledge relevant to determining the significance of Aboriginal cultural heritage within the proposal area, please contact Veronica Norman at:

Postal address  
RPS: Level 13 255 Pitt St,  
Sydney NSW 2000

Email:  
[veronica.norman@rpsgroup.com.au](mailto:veronica.norman@rpsgroup.com.au)

**Our ref: PR143932 Liverpool Hospital Agency Letter**

Telephone:  
0439 606 341

Please contact me by **Friday 23 August 2019** via the contact details above. Specifically, we require a list of known Aboriginal stakeholders and communities that you consider may have an interest in the project area.

RPS, on behalf of Health Infrastructure, has also initiated contact with other relevant authorities as required under Section 4.1 of the Consultation Requirements.

Yours sincerely,  
for RPS Australia East Pty Ltd



**Veronica Norman**  
Heritage Consultant  
veronica.norman@rpsgroup.com.au



Our ref: PR143932 Liverpool Hospital Agency Letter

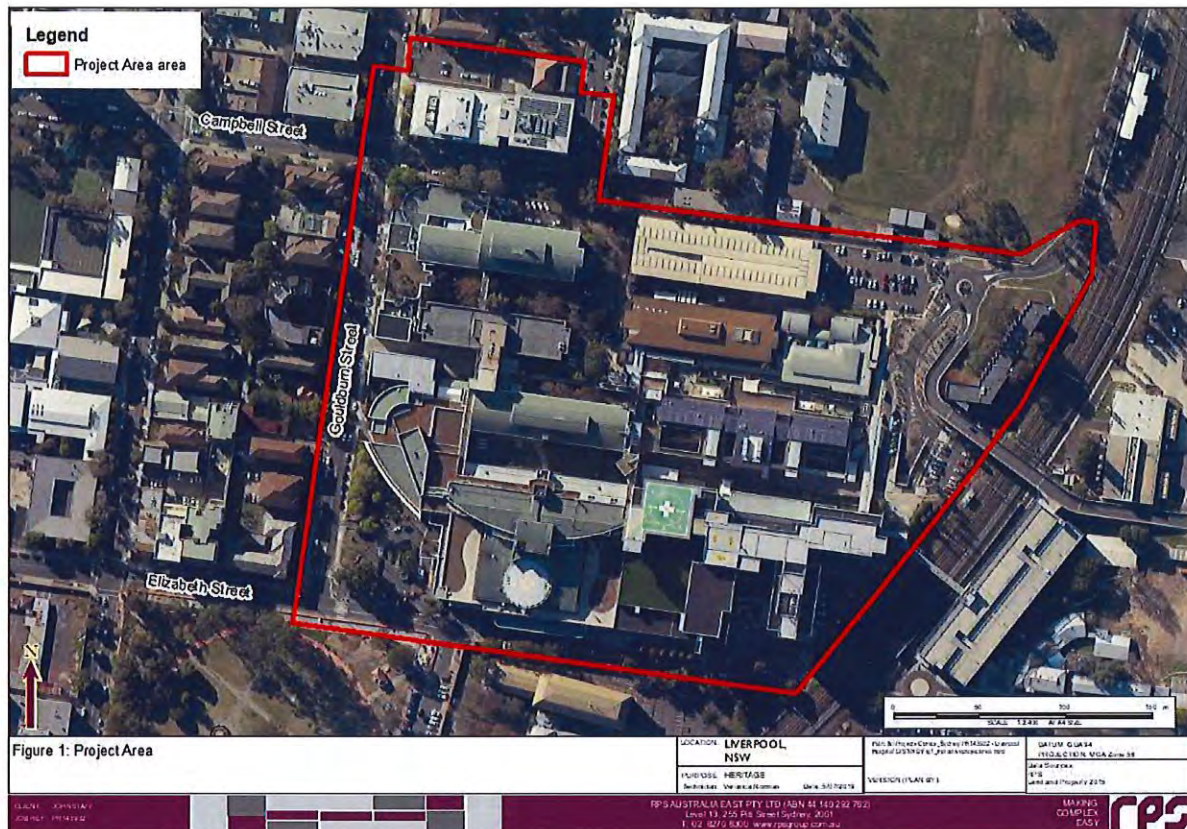





## **LIST OF ABORIGINAL STAKEHOLDERS FOR THE GREATER SYDNEY BRANCH HELD BY OEH FOR THE PURPOSES OF THE ABORIGINAL CULTURAL HERITAGE CONSULTATION REQUIREMENTS FOR PROPONENTS 2010**

These lists are provided to proponents in accordance with section 4.1.2 of the *Aboriginal Cultural Heritage Consultation Requirements for Proponents 2010* (the "Consultation Requirements") which commenced on 12 April 2010.

The consultation process involves getting the views of, and information from, Aboriginal people and reporting on these. It is not to be confused with other field assessment processes involved in preparing a proposal and an application. Consultation does not include the employment of Aboriginal people to assist in field assessment and/or site monitoring. Aboriginal people may provide services to proponents through a contractual arrangement however, this is separate from consultation. The proponent is not obliged to employ those Aboriginal people registered for consultation. Consultation as per these requirements will continue irrespective of potential or actual employment opportunities for Aboriginal people.

A copy of the Consultation Requirements can be found on the OEH website at: <http://www.environment.nsw.gov.au/resources/cultureheritage/commconsultation/09781ACHconsultreq.pdf>.

Under the Consultation Requirements: a proponent is required to provide Aboriginal people who hold cultural knowledge relevant to determining the cultural significance of Aboriginal objects and/or places as relevant to the proposed project area, with an opportunity to be involved in consultation. Section 3.3.1 of the Consultation Requirements states that Aboriginal people who can provide this information are, based on Aboriginal lore and custom, the traditional owners or custodians of the land that is the subject of the proposed project.

The Consultation Requirements also state that:

- Traditional owners or custodians with appropriate cultural heritage knowledge to inform decision making who seek to register their interest as an Aboriginal party are those people who:*
- *continue to maintain a deep respect for their ancestral belief system, traditional lore and custom*
  - *recognise their responsibilities and obligations to protect and conserve their culture and heritage and care for their traditional lands or Country*
  - *have the trust of their community, knowledge and understanding of their culture, and permission to speak about it.*

Please note: the placement of an organisation's name on any OEH Aboriginal stakeholder list for the Consultation Requirements does not override a proponent's requirement to also advertise in the local newspaper and to seek from other sources the names of any other Aboriginal people who may hold cultural knowledge as required under clause 80C of the National Parks and Wildlife Regulation 2009.

### **How to use this list**

1. Determine which Local Government Areas (LGAs) your project area falls into
2. Identify which organisations and individuals on the list have an interest in the LGAs relevant to your project – identified in column 6 of the list
3. Contact the organisations/individuals who have indicated an interest in the relevant LGAs and invite them to register an interest in your project

Do not reproduce the attached list in publicly available reports and other documents. Your report should only contain the names of the organisations and individuals who you have invited to register an interest in your project and those who have registered as stakeholders for your project.

**PLEASE NOTE: THE STAKEHOLDER LIST HAS NOT BEEN UPDATED TO INCLUDE THE RECENT**

**COUNCIL MERGERS AND NAME CHANGES. PLEASE CONSIDER THE PRE-MERGER COUNCIL**

**BOUNDARIES WHEN DETERMINING WHO SHOULD BE INVITED TO REGISTER FOR YOUR**

**PROJECT. Last updated 19th August 2019**



Organisation/ Individual	Contact Name	Phone Number	Email Address/ Fax	Address	Postal	LGA's	Additional information
Deerubbin Local Aboriginal Land Council	Kevin Cavanagh	(02) 4724 5600	<a href="mailto:srandall@deerubbin.org.au">srandall@deerubbin.org.au</a> <a href="mailto:Reception@deerubbin.org.au">Reception@deerubbin.org.au</a>	Level 1, Suite 3 291-295 High Street, Penrith NSW 2750 PO Box 40, Penrith NSW 2751		Hawkesbury Blacktown Penrith Fairfield	Holroyd Blue Mountains The Hills Shire Parramatta
Tharawal Local Aboriginal Land Council	Rebecca Ede (CEO)	(02) 4681 0059	<a href="mailto:ceo@tharawal.com.au">ceo@tharawal.com.au</a> <a href="mailto:reception@tharawal.com.au">reception@tharawal.com.au</a>	PO Box 245 Thirrmere NSW 2572		Camden Campbelltown Wollondilly	Sutherland Liverpool
Metropolitan Local Aboriginal Land Council	Nathan Moran	(02) 83949666	Not provided	PO Box 1103 Strawberry Hills NSW 2016		The Hills Shire Sydney Kogarah Hurstville Rockdale Canterbury Marrickville Bankstown Strathfield Burwood Ashfield Auburn Canada Bay	Leichhardt Manly Mosman North Sydney Lane Cove Hunters Hill Hornsby Ku-Ring-Gai Pitwater Botany Bay Ryde Warringah Willoughby
Gandangara Local Aboriginal Land Council	Not provided	(02) 96025280	Not provided	PO Box 1038 Liverpool NSW 2170		Liverpool Fairfield Holroyd Parramatta	Auburn Bankstown Sutherland
La Perouse Local Aboriginal Land Council	Chris Ingre	(02) 9311 4282	Not provided	PO Box 365 Matraville NSW 2036		Sutherland Randwick Botany Bay Waverly	Woolllahra Sydney Rockdale
Parramatta City Council Aboriginal Advisory Committee	Parramatta City Council	(02)9806 5050	Not provided	PO Box 32, Parramatta, NSW, 2124		Parramatta	
Holroyd City Council Advisory Committee	Holroyd City Council	(02) 9840 9840	Not provided	P.O. Box 42, Merrylands, NSW 2160		Holroyd	
Darug Custodian Aboriginal Corporation	Justine Coplin	0414 962 766	<a href="mailto:justinecoplin@optusnet.com.au">justinecoplin@optusnet.com.au</a>	PO Box 81, Windsor NSW 2756		Hawkesbury Blacktown Penrith Fairfield Holroyd Blue Mountains	Camden Campbelltown The Hills Shire Liverpool Parramatta
Darug Tribal Aboriginal Corporation	Not provided	02 9622 4081	Not provided	PO Box 441, Blacktown NSW 2148		Hawkesbury Blacktown Penrith Fairfield Holroyd Blue Mountains	Camden Campbelltown The Hills Shire Liverpool Parramatta
Darug Aboriginal Cultural Heritage Assessments	Gordon Morton	02 9410 3665 or 0422 865 831	Not provided	Unit 9, 6 Chapman Avenue, Chatswood, NSW 2067		Hawkesbury Blacktown Penrith Fairfield Holroyd	Strathfield Burwood Ashfield Auburn Canada Bay



Organisation/ Individual	Contact Name	Phone Number	Email Address/ Fax	Address	Postal	LGA's	Additional information	
						Blue Mountains Camden Campbelltown The Hills Shire Liverpool Parramatta Sydney Kogarah Hurstville Rockdale Canterbury Marrickville Banksyown	Leichhardt Manly Mosman North Sydney Lane Cove Hunters Hill Hornsby Ku-Ring-Gai Pittwater Botany Bay Ryde Warringah Willoughby	
Darug Land Observations	Jamie Workman and Anna Workman	0418 494 951 0413 687 279	daruglandobservations@gmail.com	PO Box 173, Ulladulla, NSW 2539		Ashfield Auburn Bankstown Blacktown Blue Mountains Botany Bay Burwood Camden Campbelltown Canada Bay Canterbury Fairfield Hawkesbury The Hills Holroyd Hornsby Hunter's Hill Hurstville Kogarah Ku-ing-gai Lane Cove	Leichardt Liverpool Manly Marrickville Mosman North Sydney Parramatta Penrith Pittwater Randwick Rockdale Ryde Strathfield Sutherland Sydney Warringah Waverley Willoughby Woolahra Wollondilly	
Des Dyer		0408 360 814	Not provided	7 Scintilla Grove Doonside 2767		Hawkesbury Blacktown Penrith Fairfield Holroyd	Camden Campbelltown The Hills Shire Liverpool Parramatta	
Ken Foster		0411 818 091	Not provided	68 Australia St Matraville		Sutherland		
La Perouse Botany Bay Corporation	Yvonne Simms	04660 94491	Fax (02) 9311 3440	10 Murrong Place, La Perouse NSW 2036		Sutherland		
Norma Simms		04660 94491	Not provided	10 Murrong Place, La Perouse NSW 2036		Sutherland		
Matthew and Andrew Coe		(08)83442196	Not provided	37 Derlanger Avenue, Collingswood, South Australia 5081		Sutherland		
Gundungurra Aboriginal Heritage Association Inc	Merle Williams	02 4757 3223	Not provided	PO Box 31, Lawson NSW 2783		Blue Mountains		
Gundungurra Tribal Council Aboriginal Corporation	Sharon Brown	02 4729 3713	Not provided	PO Box 7244, Leura NSW 2780		Blue Mountains		

Organisation/ Individual	Contact Name	Phone Number	Email Address/ Fax	Address	Postal	LGA's	Additional information
Trevor Robinson		Not provided	Not provided	PO Box 73, Peak Hill, NSW 2869		Blue Mountains	
Tania Matthews		0409 193 612/ (02) 67924038	<a href="mailto:aboriginalhistoryhunter@gmail.com">aboriginalhistoryhunter@gmail.com</a>	U2 11 Walowa Street, Narrabri, NSW 2390		Blue Mountains	
A1 Indigenous Services	Carolyn Hickey	04 11 650 057	<a href="mailto:cazadirect@live.com">cazadirect@live.com</a>	10 Marie Pitt Place Glennmore Park 2745 NSW.		Blue Mountains Ashtfield Auburn Bankstown Blacktown Blue Mountains Botany Bay Burwood Camden Campbelltown Canada Bay Canterbury Fairfield Hawkesbury The Hills Holroyd Hornsby Hunter's Hill Hurstville Kogarah Ku-ring-gai Lane Cove Leichhardt Liverpool Manly Marrickville Mosman North Sydney Parramatta Penrith Pittwater Randwick Rockdale Ryde Strathfield Sutherland Sydney Warringah Waverley Willoughby Woolianra Wollondilly	Carolyn is Wonnarua
Cubbich Barta	Glenda Chaiker	0427 218 425	Not provided	55 Nightingale Rd, Pheasants Nest NSW 2574		Camden Campbelltown	Liverpool Wollondilly
	Rebecca Chaiker	Not Provided	Not provided	99 Menangle street, Picton 2571			

Organisation/ Individual	Contact Name	Phone Number	Email Address/ Fax	Address	Postal	LGA's	Additional information	
Gunjeewong Cultural Heritage Aboriginal Corporation	Cherie Carroll Turrise	(02) 6355 4110 0456 116 408	<a href="mailto:Gunjeewong63@hotmail.com">Gunjeewong63@hotmail.com</a>	1 Bellvue Place, Portland NSW, 2847		Hurstville Rockdale Canterbury Marrickville Hornsby Banksstown Strathfield Burwood Ashfield Auburn Canada Bay	North Sydney Lane Cove Hunters Hill Hornsby Ku-Ring-Gai Pittwater Botany Bay Ryde Warringah Willoughby	Cherie is a Ngunnawal Elder however lived in the Western Sydney area during her childhood. She recognises she is not from the area but has associations
	Cheryl Carroll Lagenwey	0409 558 846  0438 428 805	 <a href="mailto:cheryl_carroll13lagenwey@hotmail.com">cheryl_carroll13lagenwey@hotmail.com</a>	135 Winten Drive Glendenning 2761		Hawkesbury Blacktown Penrith Fairfield	Holroyd Camden Campbelltown Parramatta	
Merrigam Indigenous Corporation	Shaun Carroll	0435 040 842	Not provided	GPO Box 158, Canberra City, ACT, 2601		Hawkesbury Blacktown Penrith Fairfield	Holroyd Camden Campbelltown Parramatta	Shaun is Ngunnawal and is Cherie's brother. <b>NOTE:</b> It has been reported to OEH that the contact details for this group are incorrect; however, OEH has not been provided with revised contact details.
Corroboree Aboriginal Corporation	Marilyn Carroll- Johnson	0415911159	corroboreecorp@bigpond.com	PO Box 3340, Rouse Hill, NSW 2155		Western Sydney Camden	Campbelltown Parramatta	Ngunnawal and lives in Western Sydney
Murra Bidjee Mullangari Aboriginal Corporation	Darleen Johnson	0490 051 102	Not provided	PO Box 246, Seven Hills, NSW, 2147		Hawkesbury Blacktown Penrith Fairfield	Holroyd Camden Campbelltown Parramatta	Ngunnawal and lives in Western Sydney
Muragadi Heritage Indigenous Corporation	Jesse Johnson	0447 970 049	Not provided	5 Hession Road, Nelson, NSW 2765		Western Sydney Camden	Campbelltown Parramatta	Ngunnawal and lives in Western Sydney
Bidjawong Aboriginal Corporation	James Carroll	0433 224 324	Not provided	PO Box 124, Round Corner, NSW 2158		Hawkesbury Blacktown Penrith Fairfield	Holroyd Camden Campbelltown Parramatta	
Kamilaroi Yankunjatjara Working Group	Phil Khan	0434 545 982	<a href="mailto:philipkhan.acn@live.com.au">philipkhan.acn@live.com.au</a>	78 Forbes Street, Emu Plains, NSW 2750		Blue Mountains Ashfield Auburn Banksstown Blacktown Blue Mountains Botany Bay Burwood Camden		

Organisation/ Individual	Contact Name	Phone Number	Email Address/ Fax	Address	Postal	LGA's	Additional information
						Campbelltown Canada Bay Canterbury Fairfield Canberra Hawkesbury The Hills Holroyd Hornsby Hunter's Hill Hurstville Kogarah Ku-ring-gai Lane Cove Leichhardt Liverpool Manly Marrickville Mosman North Sydney Parramatta Penrith Pittwater Randwick Rockdale Ryde Strathfield Sutherland Sydney Warringah Waverley Willoughby Woollahra Wollondilly	
Murrumay Consultancy	Kerrie Slater	0423 935 556	<a href="mailto:murrumay@hotmail.com">murrumay@hotmail.com</a> ; <a href="mailto:Vicki.slater@hotmail.com">Vicki.slater@hotmail.com</a>	89 Pyramid street, Emu Plains NSW		Hawkesbury Blacktown Penrith Fairfield Holroyd	Camden Campbelltown Liverpool Parramatta Wollondilly
Warragil Cultural Services	Aaron Slater (Manager)	0481 280 067	<a href="mailto:Warragil_c.s@hotmail.com">Warragil_c.s@hotmail.com</a>			Hawkesbury Blacktown Penrith Fairfield	Holroyd Camden Campbelltown Liverpool Parramatta
Kawul Cultural Services	Vicky Slater (Manager)	0431 720 887	<a href="mailto:Vicki.slater@hotmail.com">Vicki.slater@hotmail.com</a>	PO Box 414 Emu Plains NSW 2750		Hawkesbury Blacktown Penrith Fairfield Holroyd Blue Mountains Sutherland Liverpool	Camden Campbelltown Parramatta Wollondilly The Hills Shire Auburn Bankstown



Organisation/ Individual	Contact Name	Phone Number	Email Address/ Fax	Address	Postal	LGA's	Additional information
Tocomwall	Scott Franks	0404 171 544	Not provided	PO Box 76, Caringbah NSW 1495		Hawkesbury Blacktown Penrith Fairfield Hollroyd Camden Campbelltown The Hills Shire Liverpool Parramatta Sutherland Sydney Kogarah Hurstville Rockdale Canterbury Marrickville Banksstown	Stratfield Burwood Ashfield Auburn Canada Bay Leichhardt Manly Mosman North Sydney Lane Cove Hunters Hill Hornsby Ku-Ring-Gai Pittwater Botany Bay Ryde Warringah Willoughby
D'harawal Mens Aboriginal Corporation	Elwyn Brown	0401920982	Not provided	187 Riverside Drive, Airds NSW 2560		Camden Campbelltown	Wollondilly
Amanda Hickey Cultural Services	Amanda Hickey	0434 480 588	<a href="mailto:amandahickey@live.com.au">amandahickey@live.com.au</a>	57 Gough st emu plains 2750		Blue Mountains Ashfield Auburn Banksstown Blacktown Blue Mountains Botany Bay Burwood Camden Campbelltown Canada Bay Canterbury Fairfield Hawkesbury The Hills Hollroyd Hornsby Hunter's Hill Hurstville Kogarah Ku-ring-gai Lane Cove	Stratfield Burwood Ashfield Auburn Canada Bay Leichhardt Manly Mosman North Sydney Lane Cove Liverpool Hunters Hill Hornsby Ku-Ring-Gai Pittwater Botany Bay Ryde Warringah Willoughby Penrith Parramatta Marrickville Wollondilly
Widescope Indigenous Group	Steven Hickey and Donna Hickey	0425 230 693 (Steven) 0425 232 056 (Donna)	Not provided	73 Russell Street, Emu Plains, NSW 2750		Hawkesbury Blacktown Penrith	Fairfield Hollroyd Parramatta Blue Mountains

Organisation/ Individual	Contact Name	Phone Number	Email Address/ Fax	Address Postal	LGA's	Additional information	
HSB Consultants	Patricia Hampton	0424 142 216	Not provided	62 Ropes Crossing Boulevard, Ropes Crossing 2760	Hawkesbury Blacktown Penrith	Fairfield Holroyd Parramatta	
Rane Consulting	Tony Williams	02 88246991	<a href="mailto:ajw1901@bigpond.com">ajw1901@bigpond.com</a>	1 Pyrenees Way Beaumont Hills NSW 2155	Hawkesbury Blacktown Penrith	Fairfield Holroyd Parramatta	
Anthony Williams		0456 399 687	Not provided	Unit 2 / 24 Goodwin Street Narrabeen NSW 2101	Hawkesbury Blacktown Penrith	Fairfield Holroyd Parramatta	
Dhinawan-Dhigaraa Culture & Heritage Pty Ltd	Ricky Fields	0402 942 572	<a href="mailto:dhinawan_fields@gmail.com">dhinawan_fields@gmail.com</a>	Not provided	Hawkesbury Blacktown Penrith	Fairfield Holroyd Parramatta	
	Athol Smith	0449 665 715	Not provided	16 Yantara Place, Woodcroft, NSW, 2767	Hawkesbury Blacktown Penrith	Burwood Holroyd Parramatta	
Gunyu	Kylie Ann Bell	Not provided	<a href="mailto:gunyuucts@gmail.com">gunyuucts@gmail.com</a>	Not provided	Hawkesbury Blacktown Penrith Auburn Fairfield Holroyd Camden Campbelltown Liverpool Parramatta Sutherland Sydney Kogarah Hurstville Rockdale Canterbury Marrickville Banksy Strathfield	This group states that their boundaries (Murrin Peoples) extend from the Hawkesbury River to the Snowy River.	
Walbunja	Hika Te Kowhai	0402 730 612	<a href="mailto:walbunja@gmail.com">walbunja@gmail.com</a>	Not provided	Hawkesbury Blacktown Penrith Auburn Fairfield Holroyd Camden Campbelltown Liverpool Parramatta Sutherland Sydney Kogarah Hurstville Rockdale Canterbury Marrickville Banksy Strathfield	This group states that their boundaries (Murrin Peoples) extend from the Hawkesbury River to the Snowy River	
Badu	Karia Lea Bond	0476 381 207	Not provided	11 Jeffery Place, Moruya, NSW 2537	Hawkesbury Blacktown Penrith Fairfield	Burwood Ashfield Auburn Canada Bay	This group states that their boundaries (Murrin Peoples) extend from

Organisation/ Individual	Contact Name	Phone Number	Email Address/ Fax	Address	Postal	LGA's	Additional information	
						Holroyd Camden Campbelltown Liverpool Parramatta Sutherland Sydney Kogarah Hurstville Rockdale Canterbury Marrickville Bankstown Strathfield	Leichhardt Manly Mosman North Sydney Lane Cove Hunters Hill Hornsby Ku-Ring-Gai Pittwater Botany Bay Ryde Warringah Willoughby	the Hawkesbury River to the Snowy River
Goobah Developments	Basil Smith	0405 995 725	Not provided	66 Grantham Road, Batehaven NSW, 2536		Hawkesbury Blacktown Penrith Fairfield Holroyd Camden Campbelltown Liverpool Parramatta Sutherland Sydney Kogarah Hurstville Rockdale Canterbury Marrickville Bankstown Strathfield	Burwood Ashfield Auburn Canada Bay Leichardt Manly Mosman North Sydney Lane Cove Hunters Hill Hornsby Ku-Ring-Gai Pittwater Botany Bay Ryde Warringah Willoughby	This group states that their boundaries (Murrin Peoples) extend from the Hawkesbury River to the Snowy River
Wulling	Lee-Roy James Boota	0403 703 942	Not provided	54 Blackwood Street, Gerringong, NSW, 2534		Hawkesbury Blacktown Penrith Fairfield Holroyd Camden Campbelltown Liverpool Parramatta Sutherland Sydney Kogarah Hurstville Rockdale Canterbury Marrickville Bankstown Strathfield	Burwood Ashfield Auburn Canada Bay Leichardt Manly Mosman North Sydney Lane Cove Hunters Hill Hornsby Ku-Ring-Gai Pittwater Botany Bay Ryde Warringah Willoughby	This group states that their boundaries (Murrin Peoples) extend from the Hawkesbury River to the Snowy River
Yerramurra	Robert Parson	Not provided	<a href="mailto:yerramurra@gmail.com">yerramurra@gmail.com</a>	Not provided		Hawkesbury Blacktown Penrith Fairfield	Burwood Ashfield Auburn Canada Bay	This group states that their boundaries (Murrin Peoples) extend from



Organisation/ Individual	Contact Name	Phone Number	Email Address/ Fax	Address	Postal	LGA's	Additional Information	
						Holroyd Camden Campbelltown Liverpool Parramatta Sutherland Sydney Kogarah Hurstville Rockdale Canterbury Marrickville Banksstown Strathfield	Leichhardt Manly Mosman North Sydney Lane Cove Hunters Hill Hornsby Ku-Ring-Gai Pittwater Botany Bay Ryde Warringah Willoughby	the Hawkesbury River to the Snowy River
Nundaguri	Newton Carriage	Not Provided	<a href="mailto:nundaguri@gmail.com">nundaguri@gmail.com</a>	Not Provided		Hawkesbury Blacktown Penrith Fairfield Holroyd Camden Campbelltown Liverpool Parramatta Sutherland Sydney Kogarah Hurstville Rockdale Canterbury Marrickville Banksstown Strathfield	Burwood Ashfield Auburn Canada Bay Leichhardt Manly Mosman North Sydney Lane Cove Hunters Hill Hornsby Ku-Ring-Gai Pittwater Botany Bay Ryde Warringah Willoughby	This group states that their boundaries (Murrin Peoples) extend from the Hawkesbury River to the Snowy River
Murrumbul	Mark Henry	Not provided	<a href="mailto:murrumbul@gmail.com">murrumbul@gmail.com</a>	Not provided		Hawkesbury Blacktown Penrith Fairfield Holroyd Camden Campbelltown Liverpool Parramatta Sutherland Sydney Kogarah Hurstville Rockdale Canterbury Marrickville Banksstown Strathfield	Burwood Ashfield Auburn Canada Bay Leichhardt Manly Mosman North Sydney Lane Cove Hunters Hill Hornsby Ku-Ring-Gai Pittwater Botany Bay Ryde Warringah Willoughby	This group states that their boundaries (Murrin Peoples) extend from the Hawkesbury River to the Snowy River.
Jerrigong	Joanne Anne Stewart	0422 800 184	<a href="mailto:jerrigong@gmail.com">jerrigong@gmail.com</a>	Not provided		Hawkesbury Blacktown Penrith Fairfield	Burwood Ashfield Auburn Canada Bay	This group states that their boundaries (Murrin Peoples) extend from



Organisation/ Individual	Contact Name	Phone Number	Email Address/ Fax	Address	Postal	LGA's	Additional Information	
						Holroyd Camden Campbelltown Liverpool Parramatta Sutherland Sydney Kogarah Hurstville Rockdale Canterbury Marrickville Bankstown Strathfield	the Hawkesbury River to the Snowy River	
Pemulwuy CHTS	Pemulwuy Johnson	0425 066 100	<a href="mailto:pemulwuyd@gmail.com">pemulwuyd@gmail.com</a>	14 Top Place, Mt Annan		Hawkesbury Blacktown Penrith Fairfield Holroyd Camden Campbelltown The Hills Shire Liverpool Parramatta Sutherland Sydney Kogarah Hurstville Rockdale Canterbury Marrickville Bankstown	Strathfield Burwood Ashfield Auburn Auburn Canada Bay Leichhardt Manly Mosman North Sydney Lane Cove Hunters Hill Hornsby Ku-Ring-Gai Pitwater Botany Bay Ryde Warringah Willoughby	This group states that their boundaries (Murrin Peoples) extend from the Hawkesbury River to the Snowy River
Bilinga	Simalene Carriage	Not provided	<a href="mailto:bilingachts@gmail.com">bilingachts@gmail.com</a>	Not provided		Hawkesbury Blacktown Penrith Fairfield Holroyd Camden Campbelltown Liverpool Parramatta Sutherland Sydney Kogarah Hurstville Rockdale Canterbury Marrickville Bankstown	Burwood Ashfield Auburn Canada Bay Leichhardt Manly Mosman North Sydney Lane Cove Hunters Hill Hornsby Ku-Ring-Gai Pitwater Botany Bay Ryde Warringah Willoughby	This group states that their boundaries (Murrin Peoples) extend from the Hawkesbury River to the Snowy River.
Munyangga	Kaya Dawn Bell	Not provided	<a href="mailto:munyangachts@gmail.com">munyangachts@gmail.com</a>	Not provided		Hawkesbury Blacktown Penrith Fairfield	Burwood Ashfield Auburn Canada Bay	This group states that their boundaries (Murrin Peoples) extend from

Organisation/ Individual	Contact Name	Phone Number	Email Address/ Fax	Address	Postal	LGA's	Additional Information	
						Holroyd Camden Campbelltown Liverpool Parramatta Sutherland Sydney Kogarah Hurstville Rockdale Canterbury Marrickville Bankstown Strathfield	the Hawkesbury River to the Snowy River.	
Wingikara	Hayley Bell	Not provided	<a href="mailto:wingikarachs@gmail.com">wingikarachs@gmail.com</a>	Not provided		Hawkesbury Blacktown Penrith Fairfield Holroyd Camden Campbelltown Liverpool Parramatta Sutherland Sydney Kogarah Hurstville Rockdale Canterbury Marrickville Bankstown Strathfield	Burwood Ashfield Auburn Canada Bay Leichhardt Manly Mosman North Sydney Lane Cove Hunters Hill Hornsby Ku-Ring-Gai Pittwater Botany Bay Ryde Warringah Willoughby	This group states that their boundaries (Murrin Peoples) extend from the Hawkesbury River to the Snowy River.
Minnamunung	Aaron Broad	0402 526 888	Not provided	1 Waratah Avenue, Albion Park Rail NSW 2527		Hawkesbury Blacktown Penrith Fairfield Holroyd Camden Campbelltown Liverpool Parramatta Sutherland Sydney Kogarah Hurstville Rockdale Canterbury Marrickville Bankstown Strathfield	Burwood Ashfield Auburn Canada Bay Leichhardt Manly Mosman North Sydney Lane Cove Hunters Hill Hornsby Ku-Ring-Gai Pittwater Botany Bay Ryde Warringah Willoughby	
Walgalu	Ronald Stewart	Not provided	<a href="mailto:walgaluchts@gmail.com">walgaluchts@gmail.com</a>	Not provided		Hawkesbury Blacktown Penrith Fairfield	Ashfield Auburn Canada Bay Leichhardt	This group states that their boundaries (Murrin Peoples) extend from

Organisation/ Individual	Contact Name	Phone Number	Email Address/ Fax	Address	Postal	LGA's	Additional information	
						Holroyd Camden Campbelltown Liverpool Parramatta Sutherland Sydney Kogarah Hurstville Rockdale Canterbury Marrickville Bankstown Strathfield Randwick Woolahra	Manly Mosman North Sydney Lane Cove Hunters Hill Hornsby Ku-Ring-Gai Pittwater Botany Bay Ryde Warringah Willoughby Blue Mountains Burwood The Hills Waverly Wollondilly	the Hawkesbury River to the Snowy River
Thauaira	Shane Carriage	Not provided	<a href="mailto:thauairachts@gmail.com">thauairachts@gmail.com</a>	Not provided		Hawkesbury Blacktown Penrith Fairfield Holroyd Camden Campbelltown Liverpool Parramatta Sutherland Sydney Kogarah Hurstville Rockdale Canterbury Marrickville Bankstown Strathfield Randwick Woolahra	Ashfield Auburn Canada Bay Leichhardt Manly Mosman North Sydney Lane Cove Hunters Hill Hornsby Ku-Ring-Gai Pittwater Botany Bay Ryde Warringah Willoughby Blue Mountains Burwood The Hills Waverly Wollondilly	This group states that their boundaries (Murrin Peoples) extend from the Hawkesbury River to the Snowy River
Dharug	Andrew Bond	Not provided	<a href="mailto:dharugchts@gmail.com">dharugchts@gmail.com</a>	Not provided		Hawkesbury Blacktown Penrith Fairfield Holroyd Camden Campbelltown Liverpool Parramatta Sutherland Sydney Kogarah Hurstville Rockdale Canterbury Marrickville Bankstown Strathfield Randwick Woolahra	Ashfield Auburn Canada Bay Leichhardt Manly Mosman North Sydney Lane Cove Hunters Hill Hornsby Ku-Ring-Gai Pittwater Botany Bay Ryde Warringah Willoughby	This group states that their boundaries (Murrin Peoples) extend from the Hawkesbury River to the Snowy River



Organisation/ Individual	Contact Name	Phone Number	Email Address/ Fax	Address	Postal	LGA's	Additional information	
						Bankstown Strathfield Randwick Woollahra	Blue Mountains Burwood The Hills Waverly Wollondilly	
Gulaga	Wendy Smith	Not Provided	<a href="mailto:gulagachts@gmail.com">gulagachts@gmail.com</a>	Not Provided		Hawkesbury Blacktown Penrith Fairfield Holroyd Camden Campbelltown Liverpool Parramatta Sutherland Sydney Kogarah Hurstville Rockdale Canterbury Marrickville Banksown Strathfield Randwick Woollahra	Ashfield Auburn Canada Bay Leichhardt Manly Mosman North Sydney Lane Cove Hunters Hill Hornsby Ku-Ring-Gai Pittwater Botany Bay Ryde Warringah Willoughby Blue Mountains Burwood The Hills Waverly Wollondilly	This group states that their boundaries (Murrin Peoples) extend from the Hawkesbury River to the Snowy River
Biamanga	Seli Storer	Not Provided	<a href="mailto:biamangachts@gmail.com">biamangachts@gmail.com</a>	Not Provided		Hawkesbury Blacktown Penrith Fairfield Holroyd Camden Campbelltown Liverpool Parramatta Sutherland Sydney Kogarah Hurstville Rockdale Canterbury Marrickville Banksown Strathfield Randwick Woollahra	Ashfield Auburn Canada Bay Leichhardt Manly Mosman North Sydney Lane Cove Hunters Hill Hornsby Ku-Ring-Gai Pittwater Botany Bay Ryde Warringah Willoughby Blue Mountains Burwood The Hills Waverly Wollondilly	This group states that their boundaries (Murrin Peoples) extend from the Hawkesbury River to the Snowy River
Callendulla	Corey Smith	Not Provided	<a href="mailto:cullendullachts@gmail.com">cullendullachts@gmail.com</a>	Not Provided		Hawkesbury Blacktown Penrith Fairfield Holroyd Camden Campbelltown	Ashfield Auburn Canada Bay Leichhardt Manly Mosman North Sydney	This group states that their boundaries (Murrin Peoples) extend from the Hawkesbury River to the Snowy River

Organisation/ Individual	Contact Name	Phone Number	Email Address/ Fax	Address Postal	LGA's	Additional information	
					Liverpool Parramatta Sutherland Sydney Kogarah Hurstville Rockdale Canterbury Marrickville Bankstown Strathfield Randwick Woollahra	Lane Cove Hunters Hill Hornsby Ku-Ring-Gai Pittwater Botany Bay Ryde Warringah Willoughby Blue Mountains Burwood The Hills Waverly Wollondilly	
Murramarang	Roxanne Smith	Not Provided	<a href="mailto:murramarangchts@gmail.com">murramarangchts@gmail.com</a>	Not Provided	Hawkesbury Blacktown Penrith Fairfield Holroyd Camden Campbelltown Liverpool Parramatta Sutherland Sydney Kogarah Hurstville Rockdale Canterbury Marrickville Bankstown Strathfield Randwick Woollahra	Ashfield Auburn Canada Bay Leichardt Manly Mosman North Sydney Lane Cove Hunters Hill Hornsby Ku-Ring-Gai Pittwater Botany Bay Ryde Warringah Willoughby Blue Mountains Burwood The Hills Waverly Wollondilly	This group states that their boundaries (Murrin Peoples) extend from the Hawkesbury River to the Snowy River
DJMD Consultancy	Darren Duncan	0410 510 397	<a href="mailto:darrenjohnnduncan@gmail.com">darrenjohnnduncan@gmail.com</a>	Not Provided	Hawkesbury Blacktown Penrith Parramatta Sydney Marrickville Strathfield Warringah Willoughby Blue Mountains Burwood The Hills Ryde	Ashfield Auburn Canada Bay Leichardt Manly Mosman North Sydney Lane Cove Hunters Hill Hornsby Ku-Ring-Gai Pittwater	Darren is associated with Metro and Deerubbin LALCs
Butucabin Aboriginal Corporation	Jennifer Beale	(02)9832 7167	<a href="mailto:koori@ozemail.com.au">koori@ozemail.com.au</a>	PO Box E18, Emerton, NSW 2770	Hawkesbury Blacktown Penrith Fairfield	Ashfield Auburn Canada Bay Leichardt	Preferred contact via email

Organisation/ Individual	Contact Name	Phone Number	Email Address/ Fax	Address	Postal	LGA's	Additional information	
						Holroyd Camden Campbelltown Liverpool Parramatta Sutherland Sydney Kogarah Hurstville Rockdale Canterbury Marrickville Bankstown Strathfield Randwick Woollahra	Manly Mosman North Sydney Lane Cove Hunters Hill Hornsby Ku-Ring-Gai Pittwater Botany Bay Ryde Warringah Willoughby Blue Mountains Burwood The Hills Waverly Wollondilly	
Didge Ngunawal Clan	Lillie Carroll Paul Boyd	0426 823 944	<a href="mailto:didgegunawalclan@yahoo.com.au">didgegunawalclan@yahoo.com.au</a>	33 Carlyle Crescent Cambridge Gardens NSW 2747		Hawkesbury Blacktown Penrith Fairfield Holroyd Camden Campbelltown Liverpool Parramatta Sutherland Sydney Kogarah Hurstville Rockdale Canterbury Marrickville Bankstown Strathfield Randwick Woollahra	Ashfield Auburn Canada Bay Leichhardt Manly Mosman North Sydney Lane Cove Hunters Hill Hornsby Ku-Ring-Gai Pittwater Botany Bay Ryde Warringah Willoughby Blue Mountains Burwood The Hills Waverly Wollondilly	
Ginninderra Aboriginal Corporation	Steven Johnson and Kryste Carroll	0406991221	<a href="mailto:Ginninderra.corp@gmail.com">Ginninderra.corp@gmail.com</a>	PO BOX 3143 Grose Vale NSW 2754		Hawkesbury Blacktown Penrith Fairfield Holroyd Camden Campbelltown Liverpool Parramatta Sutherland Sydney Kogarah Hurstville Rockdale Canterbury Marrickville	Ashfield Auburn Canada Bay Leichhardt Manly Mosman North Sydney Lane Cove Hunters Hill Hornsby Ku-Ring-Gai Pittwater Botany Bay Ryde Warringah Willoughby	



Organisation/ Individual	Contact Name	Phone Number	Email Address/ Fax	Address	Postal	LGA's	Additional information
						Bankstown Stratfield Randwick Woollahra	Blue Mountains Burwood The Hills Waverly Wollondilly
Garrara Aboriginal Corporation	Raymond Ingrey		<a href="mailto:raymond@bariyu.org.au">raymond@bariyu.org.au</a>			Sutherland Liverpool Camden Campbelltown Wollondilly	
Duncan Falk Consultancy	Duncan Falk	0406 610 644	<a href="mailto:duncanfalk@hotmail.com">duncanfalk@hotmail.com</a>	34 Robinia Drive, Bowral NSW 2576		Camden Campbelltown	
Sharon Hodgetts		0405288814	<a href="mailto:sharonhodgetts@hotmail.com">sharonhodgetts@hotmail.com</a>	21/29 Central Coast Hwy West Gosford 2250		Hawkesbury	
Waiwan Aboriginal Group	Philip Boney	0436 483 210	<a href="mailto:waiwan12@outlook.com">waiwan12@outlook.com</a>			Hawkesbury Blacktown Penrith Fairfield Holroyd Camden Campbelltown Liverpool Parramatta Sutherland Sydney Kogarah Hurstville Rockdale Canterbury Marrickville Bankstown Stratfield Randwick Woollahra	Ashfield Auburn Canada Bay Leichhardt Manly Mosman North Sydney Lane Cove Hunters Hill Hornsby Ku-Ring-Gai Pittwater Botany Bay Ryde Warringah Willoughby Blue Mountains Burwood The Hills Waverly
Guntawang Aboriginal Resources Incorporated	Wendy Morgan	0414 964 657 9601 7183	<a href="mailto:Wentissao1@hotmail.com">Wentissao1@hotmail.com</a>	113 Reservoir Road Mt Pritchard NSW 2170		Camden Campbelltown Liverpool Fairfield Holroyd Wollondilly Blue Mountains	
Barking Owl Aboriginal Corporation	Mrs Jody Kulakowski (Director)	0426 242 015	<a href="mailto:barkingowlcorp@gmail.com">barkingowlcorp@gmail.com</a>	2-65/69 Wehlow St. Mt Druitt		Hawkesbury Blacktown Penrith Fairfield Holroyd Camden Campbelltown Liverpool Parramatta Sutherland Sydney	Ashfield Auburn Canada Bay Leichhardt Manly Mosman North Sydney Lane Cove Hunters Hill Hornsby Ku-Ring-Gai

Organisation/ Individual	Contact Name	Phone Number	Email Address/ Fax	Address	Postal	LGA's	Additional information
						Kogarah Hurstville Rockdale Canterbury Marrickville Bankstown Strathfield Randwick Woollahra Pittwater Botany Bay Ryde Warringah Willoughby Blue Mountains Burwood The Hills Waverly Wollondilly	
Yulay Cultural Services	Arka Jalomaki (Manager)	0411 048 794	<a href="mailto:yulayculturalservices@gmail.com">yulayculturalservices@gmail.com</a>	15 Rowley Place, Airds NSW 2560		Deerubin LALC Tharawal LALC Gandangarra LALC	LGAs of interest not specified, rather, LALC boundaries within which the organisation wish to be consulted
Thoorga Nura	John Carriage (Chief Executive Officer)	0401 641 299	<a href="mailto:thoorganura@gmail.com">thoorganura@gmail.com</a>	50B Hilltop Crescent, Surf Beach, 2536, NSW		Ashfield Auburn Bankstown Blacktown Blue Mountains Botany Bay Burwood Camden Campbelltown Canada Bay Canterbury Fairfield Hawkesbury The Hills Holroyd Hornsby Hunter's Hill Hurstville Kogarah Ku-ring-gai Lane Cove Leichhardt Liverpool Manly Marrickville Mosman North Sydney Parramatta Penrith Pittwater Randwick Rockdale Ryde Strathfield Sutherland Sydney Warringah Waverley Willoughby Woollahra Wollondilly	
Barraby Cultural Services	Lee Field (Manager)	0423 906 606	<a href="mailto:barrabyculturalservices@gmail.com">barrabyculturalservices@gmail.com</a>	6 Macgibbon Parade, Old Errol Bay, NSW 2540		Tharawal LALC Gandagarra LALC	LGAs of interest not specified, rather, LALC boundaries within which the organisation wish to be consulted
Yurrandaali Cultural Services	Bo Field (Manager)	0457 546 643	<a href="mailto:yurrandaali_cs@hotmail.com">yurrandaali_cs@hotmail.com</a>	3 Sheeran Street, Old Errol Bay NSW 2540		Tharawal LALC Gandagarra LALC	LGAs of interest not specified, rather, LALC boundaries within which the organisation wish to be consulted
Darug Boorooberongal Elders Aboriginal Corporation	Paul Hand (chairperson)	0456786738	<a href="mailto:paulhand1967@gmail.com">paulhand1967@gmail.com</a>	PO Box 14 Doonside NSW 2767		Ashfield Auburn Bankstown Blacktown Blue Mountains Botany Bay Burwood Leichhardt Liverpool Manly Marrickville Mosman North Sydney Parramatta	



Organisation/ Individual	Contact Name	Phone Number	Email Address/ Fax	Address	Postal	LGA's	Additional information	
						Camden Campbelltown Canada Bay Canterbury Fairfield Hawkesbury The Hills Holroyd Hornsby Hunter's Hill Hurstville Kogarah Ku-ring-gai Lane Cove	Penrith Pittwater Randwick Rockdale Ryde Strathfield Sutherland Sydney Warringah Waverley Willoughby Woollahra Wollondilly	
B.H. Heritage Consultants	Ralph Hampton  Nola Hampton	0435 785 138  0401 662 531	<a href="mailto:hamptonralph46@gmail.com">hamptonralph46@gmail.com</a>  <a href="mailto:kinghampton@77gmail.com">kinghampton@77gmail.com</a>	184 Captain Cook Drive Willmot 2770 NSW  95 Mount Ettalong Road Umina Beach 2257 NSW		Hawkesbury Blacktown Penrith Fairfield Holroyd Camden Campbelltown Liverpool Parramatta Sutherland Sydney Kogarah Hurstville Rockdale Canterbury Marrickville Bankstown Strathfield Randwick Woollahra	Ashfield Auburn Canada Bay Leichhardt Manly Mosman North Sydney Lane Cove Hunters Hill Hornsby Ku-Ring-Gai Pittwater Botany Bay Ryde Warringah Willoughby Blue Mountains Burwood The Hills Waverly Wollondilly	Nola and Ralph would BOTH like to be notified of all projects
Ngambaa Cultural Connections	Kaarina Slater	0417861882	<a href="mailto:ngambaaculturalconnections@hotmail.com">ngambaaculturalconnections@hotmail.com</a>	6 Natchez Crescent, Greenfield Park NSW 2167		Ashfield Auburn Bankstown Blacktown Blue Mountains Botany Bay Burwood Camden Campbelltown Canada Bay Canterbury Fairfield Hawkesbury The Hills Holroyd Hornsby Hunter's Hill Hurstville	Leichhardt Liverpool Manly Marrickville Mosman North Sydney Parramatta Penrith Pittwater Randwick Rockdale Ryde Strathfield Sutherland Sydney Warringah Waverley Willoughby	LALC boundaries within which the organisation wish to be consulted:  Deerubbin LALC Gandangarra LALC Tharawal LALC

Organisation/ Individual	Contact Name	Phone Number	Email Address/ Fax	Address	Postal	LGA's	Additional Information
						Kogarah Ku-ring-gai Lane Cove	Woolahra Wollondilly
Goodradigbee Cultural & Heritage Aboriginal Corporation,	Caine Carroll	0410974236	<a href="mailto:goodradigbee1@outlook.com">goodradigbee1@outlook.com</a>	1 Morilla Road, East Kurraiong NSW 2758		Ashfield Auburn Bankstown Blacktown Blue Mountains Botany Bay Burwood Camden Campbelltown Canada Bay Canterbury Fairfield Hawkesbury The Hills Holroyd Hornsby Hunter's Hill Hurstville Kogarah Ku-ring-gai Lane Cove	Leichhardt Liverpool Manly Marrickville Mosman North Sydney Parramatta Penrith Pittwater Randwick Rockdale Ryde Strathfield Sutherland Sydney Warringah Waverley Willoughby Woolahra Wollondilly
Mura Indigenous Corporation,	Phillip Carroll	0448824188	<a href="mailto:mura.indigenous@bigpond.com">mura.indigenous@bigpond.com</a>	11 Nargal Street Flinders NSW 2529		Ashfield Auburn Bankstown Blacktown Blue Mountains Botany Bay Burwood Camden Campbelltown Canada Bay Canterbury Fairfield Hawkesbury The Hills Holroyd Hornsby Hunter's Hill Hurstville Kogarah Ku-ring-gai Lane Cove	Leichhardt Liverpool Manly Marrickville Mosman North Sydney Parramatta Penrith Pittwater Randwick Rockdale Ryde Strathfield Sutherland Sydney Warringah Waverley Willoughby Woolahra Wollondilly

Organisation/ Individual	Contact Name	Phone Number	Email Address/ Fax	Address Postal	LGA's	Additional information
Aragung Aboriginal Cultural Heritage Site Assessments	Jamie Eastwood	0427793334 0298323732	James.eastwood@y7mail.com	33 Bulolo Drive Whalan NSW 2770	<p>Ashfield Auburn Bankstown Blacktown Blue Mountains Botany Bay Burwood Camden Campbelltown Canada Bay Canterbury Fairfield Hawkesbury The Hills Holroyd Hornsby Hunter's Hill Hurstville Kogarah Ku-ring-gai Lane Cove</p> <p>Leichhardt Liverpool Manny Marrickville Mosman North Sydney Parramatta Penrith Pitwater Randwick Rockdale Ryde Strathfield Sutherland Sydney Warringah Waverley Willoughby Woolllarra Wollondilly</p>	
Louise Adermann	Louise Adermann	0405037869	louiseadermann@hotmail.com	Number 10/8 Selmon Street Sans Souci 2219 NSW	<p>Bayside Council. The Bayside Council area includes the suburbs of Arncliffe, Banksia, Banksmeadow, Bardwell Park, Bardwell Valley, Bexley, Bexley North, Botany, Brighton-Le- Sands, Carlton (part), Daceyville, Dolls Point, Eastgardens, Eastlakes, Hillsdale, Kingsgrove (part), Kogarah (part), Kyeemagh, Mascot, Monterey, Pagewood, Ramsgate (part), Ramsgate Beach, Rockdale, Rosebery (part).</p>	

Organisation/ Individual	Contact Name	Phone Number	Email Address/ Fax	Address	Postal	LG's	Additional information
						Sandringham, Sans Souci (part), Turrella and Woolli Creek	

**From:** [Norma Burrows](#)  
**To:** [Luke Gliganic](#)  
**Cc:** [veronica.norman@rpsgoup.com.au](mailto:veronica.norman@rpsgoup.com.au)  
**Subject:** RE: Liverpool Health and Academic Precinct: Aboriginal Cultural Heritage Assessment  
**Date:** Friday, 6 September 2019 2:04:39 PM  
**Attachments:** [image008.png](#)

**CAUTION:** This email originated from outside of RPS.

Good afternoon Luke and Veronica,

Please find below a list of Aboriginal stakeholders that may hold cultural knowledge and maybe interested assisting in this study area. You may have already made contact with some of the stakeholders the list.

In relation to our Aboriginal Consultative Committee(ACC) , if you could email me any correspondence in reference to this project and I will follow onto the members of the ACC.

CEO Melissa Williams	Gandangara Local Aboriginal Land Council	<a href="mailto:mwilliams@glalc.org.au">mwilliams@glalc.org.au</a> 9602 5280  Or  Ruth Sheridan <RSheridan@glalc.org.au>
Deerubbin LALC	High Street Penrith	Deerubbin LALC
	Darug Tribal Aboriginal Corporation	PO Box 441 BLACKTOWN NSW 2148
Leanne Watson	Darug Custodial Aboriginal Corporation	PO Box 81 WINDSOR NSW 2756
Gordon Morton	Durag Aboriginal Cultural Heritage Assessments	90 Hermitage Road KURRAJONG HILLS NSW 2758 0422 865 831
Celestine Everingham	Darug Aboriginal Cultural Heritage Assessments	90 Hermitage Road KURRAJONG HILLS NSW 2758
Gordon Workman	Durag Land Observations	PO Box 571 PLUMPTON NSW 2761 0420 591 138 <a href="mailto:daruglandobservations@gmail.com">daruglandobservations@gmail.com</a>

I look forward to hearing from you soon.

**Norma Burrows**

Community Development Worker (ATSI)

02 8711 7477 | [BurrowsN@liverpool.nsw.gov.au](mailto:BurrowsN@liverpool.nsw.gov.au)





This email (including any attachments) may contain confidential and/or legally privileged information. If you are not the intended recipient please delete this email and notify us by telephone. Any privilege is not waived and the storage, use or reproduction is prohibited.

**From:** Luke Gliganic <Luke.Gliganic@rpsgroup.com.au>

**Sent:** Friday, 9 August 2019 3:04 PM

**To:** LCC <LCC@liverpool.nsw.gov.au>

**Subject:** Liverpool Health and Academic Precinct: Aboriginal Cultural Heritage Assessment

Dear Sir/Madam,

**Liverpool Health and Academic Precinct: Aboriginal Cultural Heritage Assessment**

It is an exciting time for the local community with the NSW Government investing \$740 million for the redevelopment of Liverpool Hospital to deliver the best healthcare for the people of south western Sydney.

The purpose of this letter is to advise you that RPS Australia East Pty Ltd (RPS) has been engaged by Johnstaff on behalf of Health Infrastructure (HI) to prepare an Aboriginal Cultural Heritage Assessment Report (ACHAR) for the Liverpool Health and Academic Precinct redevelopment and multistorey car park project. The Project Area consists of Liverpool Health and Academic Precinct, Liverpool NSW. The Project Area is located within the Liverpool City of Liverpool Local Government Area and the Gandangara Local Aboriginal Land Council.

In accordance with Step 4.1.2 of the Consultation Requirements, RPS, on behalf of Johnstaff, is requesting the names of Aboriginal people who hold knowledge relevant to determining the significance of Aboriginal cultural heritage within the Study Area. The purpose of community consultation with Aboriginal people is to assist the proponent in the preparation of an ACHAR as required under the SEARs.

Please see the attached letter for more information. Note that the due date for responses is **23 August 2019**.

Your sincerely

For RPS Australia East Pty Ltd,

Luke

**Luke Gliganic**

Heritage Consultant

RPS | Australia Asia Pacific

Level 13, 255 Pitt Street

Sydney NSW 2000, Australia

**T** +61 2 8099 3200 **F** +61 2 8099 3299

**D** +61 2 8099 3224 **M** +61 4 3919 3846

**E** [luke.gliganic@rpsgroup.com.au](mailto:luke.gliganic@rpsgroup.com.au)

[rpsgroup.com](http://rpsgroup.com)



This email and its attachments may contain confidential and/or privileged information and is for the sole use of the intended recipient(s). The contents of this email must not be disclosed to or used by or copied in any way by anyone other than the intended recipient(s). If you are not the intended recipient, any use, distribution or copying of the information contained in this email and its attachments is strictly prohibited. Confidentiality and/or privilege in the content of this email is not waived. If you have received this email in error, please email the sender by replying to this message and immediately delete and destroy any copies of this email and any attachments. Please note that neither RPS Consultants Pty Ltd, any subsidiary, related entity ('RPS') nor the sender accepts any responsibility for viruses and it is your responsibility to scan or otherwise check this email and any attachments. The views or opinions expressed are the author's own and may not reflect the views or opinions of RPS

---

This e-mail has been scanned on behalf of Liverpool City Council for viruses by MCI's  
Internet Managed  
Scanning Services - powered by MessageLabs.

### 4.1.3 Public Notice



# Connect with Classifieds

Phone: 13 24 25

classifieds.sydney@austcommunitymedia.com.au

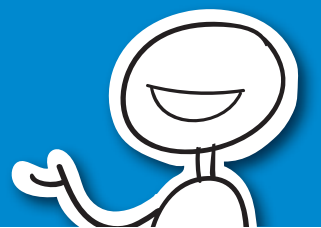
LIVERPOOL CITY  
**Champion**

## Connect with Classifieds

### Place a Classifieds ad

- 13 24 25
- classifieds.sydney@austcommunitymedia.com.au
- Save time, submit online 24/7 **advertisers.com.au**

Print and online packages available throughout Australia

Ongoing business advertising self service enquiries: acmadonline@austcommunitymedia.com.au

Emoji now available 😊

Start your career search here

To place an ad go to

**www.advertisers.com.au**

E: classifieds.sydney@austcommunitymedia.com.au

P: 13 24 25

### Positions Vacant

## Persons required to deliver the Mountain Gazette Newspaper

- BLAXLAND and GLENBROOK
- Newspapers delivered to your front door
- Suit retired person, teenager with parental help, etc.
- Good rate of pay

**4754 2008**

**Experienced Welder Required For Factory & Onsite Fitting Roller Shutters**

Knowledge of stick & MIG welding would be an advantage. White Card & Licence Required.

Please send resume to **accounts** @expressdoors.com.au or call 0412 667 147

**Experienced Industrial Roller Shutter Residential Door Fitters Required**

For Company Based In Prestons. White Card & Licence Required.

Please send resume to **accounts** @expressdoors.com.au or call 0412 667 147

**Metal Fabricator / Welder**

We are seeking a Metal Fabricator /Welder - Full-time position with Immediate start. Please contact **0407 998 839**

**PROMOTE YOUR BRAND**

**ADD A LOGO TO YOUR AD**

## CLASSIFIEDS

To place an ad go to

**www.advertisers.com.au**

E: classifieds.sydney@austcommunitymedia.com.au

P: 13 24 25

### Garage Sales

☐ VISIT ☐ VISITED

**KOGARAH GARAGE SALE** Saturday 12 October from 9am. Bric-a-brac, Collectibles, Furniture, Records, Clothes. Loads of Bargains.

Southern Antiques, 243 Princes Hwy, Kogarah, 0420795950

☐ VISIT ☐ VISITED

**PRESTONS**, 26 Acri St, Sat 12 8am-3pm, Sun 13 9am-1pm. Books, toys, clothes, and more.

### Motor Vehicles

**A1 ABANDONED & ALL Unwanted Cars Vans Utes Trucks 100% Free Removal!!!**

or bought for cash UP TO \$1,000 Conditions apply

**9521 2501 0402 887 766**

**\$A11 ABANDONED** Absolutely All Cars, Vans, Trucks, Utes etc. **Cash on the spot**

**\$250** 1 hour pick up Free removals We are local **7 Days**

**Call Greg Now 0410 600 977** \*Conditions apply

### Motor Vehicles

**ABSOLUTE** unwanted cars, vans, utes, trucks. Removed same day. We pay top \$\$\$\$. From \$100 - \$2000. Call Michael 0414 423 200.

**ONLY \$55\*+**

*Davis - Williams*

*Congratulations to Chris and Jessica on your wedding day!*

Your family and friends wish you much love and many years of happiness together.

**Mr & Mrs Williams**

**01.01.2019**

Sample ad only.

## Connect with Classifieds

**CALL US TODAY ON 13 24 25**

\*Price includes GST &amp; Colour. +Conditions apply

**ONLY \$55\*+**

**HAPPY 5 WEDDING ANNIVERSARY**

**01.01.1968**

**Mary & Peter Jones**

Congratulations on your gold anniversary! Love from all your family

Sample ad only.

## Connect with Classifieds

**CALL US TODAY ON 13 24 25**

\*Price includes GST &amp; Colour. +Conditions apply

### Motor Vehicles

#### AAA Abandoned/ Damaged/ Unwanted Cars, Vans, Trucks, etc.

**Top cash on the spot \$250 - 25000\*** **1 hour pick up**

**100% Free towing** **Call Jim now 0404 714 714**

**We are local**



#### \$\$\$A CASH 4 CARS

Damaged & unwanted cars, vans, utes, 4x4s, etc

**\$200-\$20,000**

**100% free removals**

**1-hr pickup / 7 days**

**We are local**

**Call Mark on 0481 997 963**

\*conditions apply

**AAA Any Car Truck Ute Van 4x4 In Any Condition**

**Top \$7 to \$19,000 All 700 Sydney Suburbs**

**TOP CASH & FREE Removal in 1Hr**

**RUNS OR NOT DAMAGED OR NOT NEW & OLD**

**4 Wrecking Scrapyard or Used Caryard**

**CALL BOB 24/7 @ 0424 163 489**

ibuyusedcars.com.au **More \$ if you can drive it in**

**A1 Free Car 100% Removal**

For All unwanted Cars, Vans, Utes, 4WD, Truck. or \$Bought for Cash\$

**0450 74 74 74**

**Pick up 7 days**

**We local 1 Hour pickup**

### Caravans and Motor Homes

#### CARAVANS FOR HIRE

On your site from \$80pw

**0408 119 591**

### For Lease

**GRANNY FLAT FOR RENT. MAQUARIE FIELDS.** \$230 p/w incl bills. Working person. Fully furn. **0410436591**

### Wanted to Buy

**★CARAVANS★ CAMPERS & POP TOPS**

**Any Condition Cash 7 days**

**Eric: 0418 165 899**

### SAVE TIME, SUBMIT ONLINE

Place your classified ad anytime 24/7

**advertisers.com.au**



### Public Notices

RPS has been engaged by Health Infrastructure NSW (the proponent – Patrick Collins, Project Director) to conduct an Aboriginal Cultural Heritage Assessment (ACHA). RPS is seeking registrations of interest for Aboriginal people who hold cultural knowledge relevant for Liverpool Health and Academic Precinct, Liverpool NSW. The proponent intends to redevelop the Liverpool Hospital campus, including a new multi-storey carpark, to deliver the best healthcare for the people of South Western Sydney.

RPS is requesting registration of interest from Aboriginal people who hold cultural knowledge relevant to the above assessment and proposal. The purpose of the consultation is to assist the applicant in the preparation of an ACHA Report and Aboriginal Heritage Impact Permit (AHIP) if necessary.

In accordance with the Aboriginal cultural heritage consultation requirements for proponents 2010, please send your registration of interest to:

**Luke Gliganic RPS**  
Level 13, 255 Pitt Street  
Sydney, NSW, 2000 **luke.gliganic@rpsgroup.com.au**

**The due date for responses is 23 October 2019.**  
Further information will be provided on registration.

### Tenders

#### School Canteen Licence

Tenders are called for the license of the School canteen for the school year commencing **27th January 2020** and for a term of approximately **2 years**. Annual school enrolments will be approximately 300+

General enquiries and requests for a Tender Information Package should be referred to:

**Ms Jan Rogers (Principal)**  
**Telephone: 9606 0312**

Tenders must be submitted in a sealed envelope marked "Confidential - School Canteen Tender" and sent to:

**The Principal:**  
**Austral Public School**  
**219 Edmondson Avenue,**  
**Austral NSW 2179**

Tenders close at 3pm on 13th November, 2019  
A tender visit and briefing session is planned to be held in the near future.  
All applicants must make themselves familiar with clause 2 of the tender offer.

### Adult Services

**ULTIMATE CENTRE**  
Beautiful Ladies Available Everyday  
MON-FRI 10AM-9PM  
W/E 10AM-7.30PM  
**9829 4654**  
31 STANLEY ROAD INGLEBURN  
New Ladies Welcome

### At Minto

More New Asian, Aussie & Euro Sexiest  
**In/Outcall**  
**13 Lincoln St** (rear car park, cc/etpos)  
**8712 1454 0469 360 500**

**ASIAN LADIES** from \$20. Mon to Sat from 9am-7pm.  
**(02) 9787 2657**

### At Carramar New

B/Rb. Asian Lady, Shwr  
Outcall OK. **140 Wattle Ave. 0415 651 066**

### At Ingleburn New

Kor/Thai/HK Ladies F/B  
Relax B/R No Sex 4/16  
Ingleburn Rd 9618 1888

### At Liverpool

New Manager, New Lady  
B/R. A/con., shr. 1/274  
George St **9734 7679**

### Adult Services

**AT Liverpool.** No Better B/Rub No Rush No Complaint Service Dont Miss Out **0426 911 848**

### AT VILLAWOOD

**\$130/hr \$115/45min**  
Over 10 Ladies Daily  
Sun-Thur: 10am-2am  
Fri-Sat: 10am-5am

**9754 1820**  
**27 Christina Rd**  
**www.brothelvillawood.com.au**

### AT VILLAWOOD

**100%18 - 22yo**  
Beautiful Asian Ladies  
Over 10 Ladies Daily  
In/Out: 24hr, 7days

**67A Christina Rd**  
**9755 3663**  
Search: brothelvillawood

### At Guildford

**Now New Open 25th Sept!**

**70% OFF**

**New fitting New management**

**High professionalism Different young faces**

**Top Serv. GuarantD**

**9721 2848**  
**10 Guernsey St.**

**GORGEOUS** Lulu, 27 yo, sexy, slim, naughty. Liverpool  
Ph: 0416366377

### Liverpool No.1

B/Rub New Ladies Best Price/Service A/195  
George St **0424586766**

**MALE / Asian Male**  
Full body for relaxation  
\$50 p/h, 7 days. Ph Van  
0401 206 757. Yennora

**STAND OUT!!**

**ADD COLOUR TO YOUR AD**



### 4.1.3 Registration of interest

Our ref: PR143932

Date: 10 September 2019

«Organisation\_\_Individual»

«Email\_1»

«GreetingLine»

### **Liverpool Health and Academic Precinct: Aboriginal Cultural Heritage Assessment**

It is an exciting time for the local community with the NSW Government investing \$740 million for the redevelopment of Liverpool Hospital to deliver the best healthcare for the people of south western Sydney.

We wish to advise you that RPS Australia East Pty Ltd (RPS) has been engaged on behalf of Health Infrastructure (HI) to prepare an Aboriginal Cultural Heritage Assessment Report (ACHAR) for the Liverpool Health and Academic Precinct redevelopment and multistorey car park project.

In accordance with Step 4.1.3 of the *Aboriginal cultural heritage consultation requirements for proponents* 2010, RPS, on behalf of Health Infrastructure, is writing to you to ask if you would be interested in registering an expression of interest to participate in the Aboriginal community consultation process for this project. The purpose of community consultation with Aboriginal people is to assist the proponent in the preparation of an ACHAR as required under the SEARs.

The Aboriginal Cultural Heritage Assessment (ACHA) process, including consultation under the *Aboriginal cultural heritage consultation requirements for proponents* (DECCW now Department of Planning, Industry and Environment) 2010 will be undertaken in accordance with the Secretary's Environmental Assessment Requirements (SEARs).

The Project Area consists of Liverpool Health and Academic Precinct, Liverpool NSW (Figure 1). The Project Area is located within the Liverpool City Council Local Government Area and the Gandangara Local Aboriginal Land Council. There are no registered Aboriginal objects within the Project Area. Two registered Aboriginal objects (AHIMS 45-5-2912 and 45-5-2540) are located within 1000 metres of the Project Area.

To register your interest in the Aboriginal community consultation for this project, please respond in writing by **COB Tuesday 24 September 2019**. In accordance with the *Aboriginal cultural heritage consultation requirements for proponents* 2010, your contact information will be forwarded to the Department of Planning, Industry and Environment (formerly the Office of Environment and Heritage) and the Gandangara Local Aboriginal Land Council unless you inform us you do not want your details released.

We trust this information is sufficient for your purposes; however, should you require any further details or clarification, or to register your expression of interest, please do not hesitate to contact Luke Gliganic at:

Postal address  
RPS: Level 13 255 Pitt St,  
Sydney NSW 2000  
Email: [Luke.Gliganic@rpsgoup.com.au](mailto:Luke.Gliganic@rpsgoup.com.au)  
Telephone: 0439 193 846

The HI contact for the project is:



Patrick Collins, Project Director Health Infrastructure  
[Patrick.Collins1@health.nsw.gov.au](mailto:Patrick.Collins1@health.nsw.gov.au) or call 0400 456 588

Yours sincerely,  
for RPS Australia East Pty Ltd



### Luke Gliganic

Heritage Consultant

[luke.gliganic@rpsgroup.com.au](mailto:luke.gliganic@rpsgroup.com.au)

**T** +61 2 8099 3200 **F** +61 2 8099 3299

**D** +61 2 8099 3224 **M** +61 4 3919 3846

**E** [luke.gliganic@rpsgroup.com.au](mailto:luke.gliganic@rpsgroup.com.au)

[rpsgroup.com](http://rpsgroup.com)



**From:** [Corroboree Aboriginal Corporation](#)  
**To:** [Luke Gliganic](#)  
**Cc:** [Marilyn Carroll-Johnson](#)  
**Subject:** Re: Liverpool Health and Academic Precinct: Aboriginal Cultural Heritage Assessment - Registration of Expression of Interest: Corroboree Aboriginal Corporation  
**Date:** Tuesday, 10 September 2019 5:48:22 PM

---

**CAUTION:** This email originated from outside of RPS.

RPS: Level 13 [255 Pitt St.](#)  
[Sydney NSW 2000](#)  
Email: [Luke.Gliganic@rpsgoup.com.au](mailto:Luke.Gliganic@rpsgoup.com.au)  
Telephone: [0439 193 846](tel:0439193846)

Dear Luke

Re: LIVERPOOL HOSPITAL

Please register Corroboree Aboriginal Corporation for this project in a full capacity. We have the skills, experience and the knowledge to participate on all levels. We have all the relevant insurances and safety gear. We as aboriginal people connect thru the land, thru our ancestors and our heritage. My family have lived in the area and some family still live there. I was admitted to Liverpool Hospital as a child. My little brother and my niece spent months in that hospital.

Please do not disclose our details to the Department of Planning, Industry and Environment (formerly the Office of Environment and Heritage) and the Gandangara Local Aboriginal Land Council. We do not want our details released.

We trust this information is sufficient for your purposes; however, should you require any further details or clarification, of our expression of interest, please do not hesitate to contact myself Marilyn via this email.

Kind regards  
Marilyn Carroll-Johnson  
Director  
Corroboree Aboriginal Corporation  
Mob: 0415911159  
Ph: 0288244324  
E: [corroboreecorp@bigpond.com](mailto:corroboreecorp@bigpond.com)  
Address: PO Box 3340  
ROUSE HILL NSW 2155

Kind regards  
Marilyn Carroll-Johnson  
Director  
Corroboree Aboriginal Corporation  
Mob: 0415911159  
Ph: 0288244324  
E: [corroboreecorp@bigpond.com](mailto:corroboreecorp@bigpond.com)  
Address: PO Box 3340

ROUSE HILL NSW 2155

On 10 Sep 2019, at 10:54 am, Luke Gliganic <[Luke.Gliganic@rpsgroup.com.au](mailto:Luke.Gliganic@rpsgroup.com.au)> wrote:

Department of Planning, Industry and Environment (formerly the Office of Environment and Heritage) and the Gandangara Local Aboriginal Land Council unless you inform us you do not want your details released.

We trust this information is sufficient for your purposes; however, should you require any further details or clarification, or to register your expression of interest, please do not hesitate to contact Luke Gliganic at:

Postal address  
RPS: Level 13 255 Pitt St,  
Sydney NSW 2000

Email: [Luke.Gliganic@rpsgroup.com.au](mailto:Luke.Gliganic@rpsgroup.com.au)

Telephone: 0439 193 846

**From:** [lilly.carroll](#)  
**To:** [Luke Gliganic](#)  
**Subject:** Re: Liverpool Health and Academic Precinct: Aboriginal Cultural Heritage Assessment  
**Date:** Tuesday, 10 September 2019 11:06:17 AM  
**Attachments:** [image002.png](#)  
[image001.png](#)

---

**CAUTION:** This email originated from outside of RPS.

Hi Luke

DNC would like to register an interest into Liverpool health and academic precinct project

Kind regards  
Paul Boyd & Lilly Carroll  
Directors DNC

[Sent from Yahoo Mail for iPhone](#)

On Tuesday, September 10, 2019, 10:57 am, Luke Gliganic <[Luke.Gliganic@rpsgroup.com.au](mailto:Luke.Gliganic@rpsgroup.com.au)> wrote:

Our ref : PR143932

Date : 10 September 2019

Didge Ngunawal Clan

[didgengunawalclan@yahoo.com.au](mailto:didgengunawalclan@yahoo.com.au)

Dear Lillie Carroll and Paul Boyd,

**Liverpool Health and Academic Precinct: Aboriginal Cultural Heritage Assessment**

It is an exciting time for the local community with the NSW Government investing \$740 million for the redevelopment of Liverpool Hospital to deliver the best healthcare for the people of south western Sydney.

We wish to advise you that RPS Australia East Pty Ltd (RPS) has been engaged on behalf of Health Infrastructure (HI) to prepare an Aboriginal Cultural Heritage Assessment Report (ACHAR) for the Liverpool Health and Academic Precinct redevelopment and multistorey car park project.

In accordance with Step 4.1.3 of the *Aboriginal cultural heritage consultation requirements for proponents* 2010, RPS, on behalf of Health Infrastructure, is writing to you to ask if you would be interested in registering an expression of interest to participate in the Aboriginal community consultation process for this project. The purpose of community consultation with Aboriginal people is to assist the proponent in the preparation of an ACHAR as required under the SEARs.

The Aboriginal Cultural Heritage Assessment (ACHA) process, including consultation under the *Aboriginal cultural heritage consultation requirements for proponents* (DECCW now Department of Planning, Industry and Environment) 2010 will be undertaken in accordance with the Secretary's Environmental Assessment Requirements (SEARs).

The Project Area consists of Liverpool Health and Academic Precinct, Liverpool NSW (Figure 1). The Project Area is located within the Liverpool City Council Local Government Area and the Gandangara Local Aboriginal Land Council. There are no registered Aboriginal objects within the Project Area. Two registered Aboriginal objects (AHIMS [45-5-2912](#) and [45-5-2540](#)) are located within 1000 metres of the Project Area.

To register your interest in the Aboriginal community consultation for this project, please respond in writing by **COB Tuesday 24 September 2019**. In accordance with the *Aboriginal cultural heritage consultation requirements for proponents* 2010, your contact information will be forwarded to the Department of Planning, Industry and Environment (formerly the Office of Environment and Heritage) and the Gandangara Local Aboriginal Land Council unless you inform us you do not want your details

released.

We trust this information is sufficient for your purposes; however, should you require any further details or clarification, or to register your expression of interest, please do not hesitate to contact Luke Gliganic at:

Postal address  
RPS: Level 13 255 Pitt St,  
Sydney NSW 2000  
Email: [Luke.Gliganic@rpsgroup.com.au](mailto:Luke.Gliganic@rpsgroup.com.au)  
Telephone: [0439 193 846](tel:0439 193 846)

The HI contact for the project is:

Patrick Collins, Project Director Health Infrastructure  
[Patrick.Collins1@health.nsw.gov.au](mailto:Patrick.Collins1@health.nsw.gov.au) or call [0400 456 588](tel:0400 456 588)

Yours sincerely ,  
for RPS Australia East Pty Ltd



**Luke Gliganic**

Heritage Consultant

[luke.gliganic@rpsgroup.com.au](mailto:luke.gliganic@rpsgroup.com.au)

**T** [+61 2 8099 3200](tel:+61280993200) **F** [+61 2 8099 3299](tel:+61280993299)  
**D** [+61 2 8099 3224](tel:+61280993224) **M** [+61 4 3919 3846](tel:+61439193846)  
**E** [luke.gliganic@rpsgroup.com.au](mailto:luke.gliganic@rpsgroup.com.au)  
[rpsgroup.com](http://rpsgroup.com)







**From:** [Raymond Ingrey](#)  
**To:** [Luke Gliganic](#)  
**Subject:** Email no longer in use Re: Liverpool Health and Academic Precinct: Aboriginal Cultural Heritage Assessment  
**Date:** Tuesday, 10 September 2019 10:57:33 AM

---

**CAUTION:** This email originated from outside of RPS.

Thank you for your email.

This email address is no longer in use. Please find below the email contact for the following activities:

- Gujaga related activities please email [psilva@gujaga.org.au](mailto:psilva@gujaga.org.au)
- Community research activities please email [research@gujaga.org.au](mailto:research@gujaga.org.au)
- Language and culture activities please email [ringrey@gujaga.org.au](mailto:ringrey@gujaga.org.au)

--

Regards

Ray Ingrey  
E: [raymond@bariyu.org.au](mailto:raymond@bariyu.org.au)  
P: 0457 645 409

**From:** [philip.khan](#)  
**To:** [Luke Gliganic](#)  
**Subject:** RE: Liverpool Health and Academic Precinct: Aboriginal Cultural Heritage Assessment  
**Date:** Tuesday, 10 September 2019 12:40:14 PM  
**Attachments:** [image001.png](#)  
[image002.png](#)  
[C70CB44FFEB741C7BC37B2D09D219553\[401886791\].png](#)

**CAUTION:** This email originated from outside of RPS.

Hi Luke,

Thank you for informing us that **RPS Australia East Pty Ltd** will be involved in an Aboriginal Cultural Heritage Assessment regarding **Liverpool Health and Academic Precinct** &, that you are inviting Aboriginal organisations to register, if they wish too be involved in the community consultation process.

As a senior Aboriginal person for the past 40yrs, I actively participate in the protection of the Aboriginal Cultural Heritage throughout the Sydney Basin, & particularly throughout Western Sydney, on behalf of Kamilaroi Yankuntjatjara Working Group I wish to provide to you my organisation's registration of interest.

I wish to be involved & participate in all levels of consultation/project involvement. I wish to attend all meetings, participate in available field work & receive a copy of the report.

I have attached a copy of Kamilaroi Yankuntjatjara Working group's GIO Public Liability Insurance & GIO Workers Compensation certificate. ( **our insurance doc attached with ICARE will expire end of September, the policy will be renewed soon**)

Should you wish me to provide further information, please do not hesitate to contact me on 0434545982 or Stefeanie on 0451068480.

Kind Regards  
Phil

---

**Kamilaroi Yankuntjatjara Working Group**

Aboriginal Cultural Heritage Surveys, Lawn Mowing & Fencing

ABN 33 979 702 507

**Not registered for GST**

78 Forbes Street, Emu Plains NSW 2750

Mobile: 0434545982

Email: [philipkhan.acn@live.com.au](mailto:philipkhan.acn@live.com.au)



---

**From:** Luke Gliganic <Luke.Gliganic@rpsgroup.com.au>  
**Sent:** Tuesday, September 10, 2019 10:54:31 AM  
**To:** philipkhan.acn@live.com.au <philipkhan.acn@live.com.au>  
**Subject:** Liverpool Health and Academic Precinct: Aboriginal Cultural Heritage Assessment

Our ref: PR143932  
Date: 10 September 2019

Kamilaroi Yankuntjatjara Working Group  
[philipkhan.acn@live.com.au](mailto:philipkhan.acn@live.com.au)

Dear Phil Khan,

**Liverpool Health and Academic Precinct: Aboriginal Cultural Heritage Assessment**

It is an exciting time for the local community with the NSW Government investing \$740 million for the redevelopment of Liverpool Hospital to deliver the best healthcare for the people of south western Sydney.

We wish to advise you that RPS Australia East Pty Ltd (RPS) has been engaged on behalf of Health Infrastructure (HI) to prepare an Aboriginal Cultural Heritage Assessment Report (ACHAR) for the Liverpool Health and Academic Precinct redevelopment and multistorey car park project.

In accordance with Step 4.1.3 of the *Aboriginal cultural heritage consultation requirements for proponents* 2010, RPS, on behalf of Health Infrastructure, is writing to you to ask if you would be interested in registering an expression of interest to participate in the Aboriginal community consultation process for this project. The purpose of community consultation with Aboriginal people is to assist the proponent in the preparation of an ACHAR as required under the SEARs.

The Aboriginal Cultural Heritage Assessment (ACHA) process, including consultation under the *Aboriginal cultural heritage consultation requirements for proponents* (DECCW now Department of Planning, Industry and Environment) 2010 will be undertaken in accordance with the Secretary's Environmental Assessment Requirements (SEARs).

The Project Area consists of Liverpool Health and Academic Precinct, Liverpool NSW (Figure 1). The Project Area is located within the Liverpool City Council Local Government Area and the Gandangara Local Aboriginal Land Council. There are no registered Aboriginal objects within the Project Area. Two registered Aboriginal objects (AHIMS 45-5-2912 and 45-5-2540) are located within 1000 metres of the Project Area.

To register your interest in the Aboriginal community consultation for this project, please respond in writing by **COB Tuesday 24 September 2019**. In accordance with the *Aboriginal cultural heritage consultation requirements for proponents* 2010, your contact information will be forwarded to the Department of Planning, Industry and Environment (formerly the Office of Environment and Heritage) and the Gandangara Local Aboriginal Land Council unless you inform us you do not want your details released.

We trust this information is sufficient for your purposes; however, should you require any further details or clarification, or to register your expression of interest, please do not hesitate to contact Luke Gliganic at:

Postal address  
RPS: Level 13 255 Pitt St,  
Sydney NSW 2000  
Email: [Luke.Gliganic@rpsgroup.com.au](mailto:Luke.Gliganic@rpsgroup.com.au)  
Telephone: 0439 193 846

The HI contact for the project is:

Patrick Collins, Project Director Health Infrastructure  
[Patrick.Collins1@health.nsw.gov.au](mailto:Patrick.Collins1@health.nsw.gov.au) or call 0400 456 588

Yours sincerely,  
for RPS Australia East Pty Ltd



**Luke Gliganic**

Heritage Consultant

[luke.gliganic@rpsgroup.com.au](mailto:luke.gliganic@rpsgroup.com.au)

**T** +61 2 8099 3200 **F** +61 2 8099 3299

**D** +61 2 8099 3224 **M** +61 4 3919 3846

**E** [luke.gliganic@rpsgroup.com.au](mailto:luke.gliganic@rpsgroup.com.au)  
[rpsgroup.com](http://rpsgroup.com)







This email and its attachments may contain confidential and/or privileged information and is for the sole use of the intended recipient(s). The contents of this email must not be disclosed to or used by or copied in any way by anyone other than the intended recipient(s). If you are not the intended recipient, any use, distribution or copying of the information contained in this email and its attachments is strictly prohibited. Confidentiality and/or privilege in the content of this email is not waived. If you have received this email in error, please email the sender by replying to this message and immediately delete and destroy any copies of this email and any attachments. Please note that neither RPS Consultants Pty Ltd, any subsidiary, related entity ("RPS") nor the sender accepts any responsibility for viruses and it is your responsibility to scan or otherwise check this email and any attachments. The views or opinions expressed are the author's own and may not reflect the views or opinions of RPS

**From:** [lee.field](#)  
**To:** [Luke.Gliganic](#)  
**Subject:** Re: Liverpool Health and Academic Precinct: Aboriginal Cultural Heritage Assessment  
**Date:** Wednesday, 11 September 2019 11:55:05 AM  
**Attachments:** [image002.png](#)

---

**CAUTION:** This email originated from outside of RPS.

Dear Luke

Barraby would like to register our interest in this project.

Many Thanks  
Lee Field

On Tue, 10 Sep. 2019, 10:57 am Luke Gliganic, <[Luke.Gliganic@rpsgroup.com.au](mailto:Luke.Gliganic@rpsgroup.com.au)> wrote:

Our ref: PR143932

Date: 10 September 2019

Barraby Cultural Services

[barrabyculturalservices@gmail.com](mailto:barrabyculturalservices@gmail.com)

Dear Lee Field,

Liverpool Health and Academic Precinct: Aboriginal Cultural Heritage Assessment

It is an exciting time for the local community with the NSW Government investing \$740 million for the redevelopment of Liverpool Hospital to deliver the best healthcare for the people of south western Sydney.

We wish to advise you that RPS Australia East Pty Ltd (RPS) has been engaged on behalf of Health Infrastructure (HI) to prepare an Aboriginal Cultural Heritage Assessment Report (ACHAR) for the Liverpool Health and Academic Precinct redevelopment and multistorey car park project.

In accordance with Step 4.1.3 of the *Aboriginal cultural heritage consultation requirements for proponents* 2010, RPS, on behalf of Health Infrastructure, is writing to you to ask if you would be interested in registering an expression of interest to participate in the Aboriginal community consultation process for this project. The purpose of community consultation with Aboriginal people is to assist the proponent in the preparation of an ACHAR as required under the SEARs.

The Aboriginal Cultural Heritage Assessment (ACHA) process, including consultation under the *Aboriginal cultural heritage consultation requirements for proponents* (DECCW now Department of Planning, Industry and Environment) 2010 will be undertaken in accordance with the Secretary's Environmental Assessment Requirements (SEARs).

The Project Area consists of Liverpool Health and Academic Precinct, Liverpool NSW (Figure 1). The Project Area is located within the Liverpool City Council Local Government Area and the Gandangara Local Aboriginal Land Council. There are no registered Aboriginal objects within the Project Area. Two registered Aboriginal objects (AHIMS 45-5-2912 and 45-5-2540) are located within 1000 metres of the Project Area.

To register your interest in the Aboriginal community consultation for this project, please respond in writing by **COB Tuesday 24 September 2019**. In accordance with the *Aboriginal cultural heritage consultation requirements for proponents* 2010, your contact information will be forwarded to the Department of Planning, Industry and Environment (formerly the Office of

Environment and Heritage) and the Gandangara Local Aboriginal Land Council unless you inform us you do not want your details released.

We trust this information is sufficient for your purposes; however, should you require any further details or clarification, or to register your expression of interest, please do not hesitate to contact Luke Gliganic at:

Postal address  
RPS: Level 13 255 Pitt St,  
Sydney NSW 2000

Email: [Luke.Gliganic@rpsgroup.com.au](mailto:Luke.Gliganic@rpsgroup.com.au)

Telephone: 0439 193 846

The HI contact for the project is:

Patrick Collins, Project Director Health Infrastructure

[Patrick.Collins1@health.nsw.gov.au](mailto:Patrick.Collins1@health.nsw.gov.au) or call 0400 456 588

Yours sincerely,

for RPS Australia East Pty Ltd



## **Luke Gliganic**

Heritage Consultant

[luke.gliganic@rpsgroup.com.au](mailto:luke.gliganic@rpsgroup.com.au)

**T** +61 2 8099 3200 **F** +61 2 8099 3299

**D** +61 2 8099 3224 **M** +61 4 3919 3846

**E** [luke.gliganic@rpsgroup.com.au](mailto:luke.gliganic@rpsgroup.com.au)

[rpsgroup.com](http://rpsgroup.com)



A picture containing text ☐ ☐ Description automatically generated



This email and its attachments may contain confidential and/or privileged information and is for the sole use of the intended recipient(s). The contents of this email must not be disclosed to or used by or copied in any way by anyone other than the intended recipient(s). If you are not the intended recipient, any use, distribution or copying of the information contained in this email and its attachments is strictly prohibited. Confidentiality and/or privilege in the content of this email is not waived. If you have received this email in error, please email the sender by replying to this message and immediately delete and destroy any copies of this email and any attachments. Please note that neither RPS Consultants Pty Ltd, any subsidiary, related entity ('RPS') nor the sender accepts any responsibility for viruses and it is your responsibility to scan or otherwise check this email and any attachments. The views or opinions expressed are the author's own and may not reflect the views or opinions of RPS



**From:** [Darug Land Observations](#)  
**To:** [Luke Gliganic](#)  
**Subject:** Re: Liverpool Health and Academic Precinct: Aboriginal Cultural Heritage Assessment  
**Date:** Wednesday, 11 September 2019 9:37:24 AM  
**Attachments:** [image001.png](#)  
[image002.png](#)  
[Expressions of Interest letter RPS \(Liverpool\).docx](#)

---

**CAUTION:** This email originated from outside of RPS.

Hi Luke,

Please find attached Expressions of Interest letter for the proposed Liverpool Health & Academic Precinct development & the Multi-storey car park project, at Liverpool Hospital.

Look forward to working with you on this project.

Kind Regards,

Anna

On Tue, Sep 10, 2019 at 10:54 AM Luke Gliganic <[Luke.Gliganic@rpsgroup.com.au](mailto:Luke.Gliganic@rpsgroup.com.au)> wrote:

Our ref: PR143932

Date: 10 September 2019

Darug Land Observations

[daruglandobservations@gmail.com](mailto:daruglandobservations@gmail.com)

Dear Jamie Workman and Anna Workman,

Liverpool Health and Academic Precinct: Aboriginal Cultural Heritage Assessment

It is an exciting time for the local community with the NSW Government investing \$740 million for the redevelopment of Liverpool Hospital to deliver the best healthcare for the people of south western Sydney.

We wish to advise you that RPS Australia East Pty Ltd (RPS) has been engaged on behalf of Health Infrastructure (HI) to prepare an Aboriginal Cultural Heritage Assessment Report (ACHAR) for the Liverpool Health and Academic Precinct redevelopment and multistorey car park project.

In accordance with Step 4.1.3 of the *Aboriginal cultural heritage consultation requirements for proponents* 2010, RPS, on behalf of Health Infrastructure, is writing to you to ask if you would be interested in registering an expression of interest to participate in the Aboriginal community consultation process for this project. The purpose of community consultation with Aboriginal people is to assist the proponent in the preparation of an ACHAR as required under the SEARs.

The Aboriginal Cultural Heritage Assessment (ACHA) process, including consultation under the *Aboriginal cultural heritage consultation requirements for proponents* (DECCW now Department of Planning, Industry and Environment) 2010 will be undertaken in accordance with the Secretary's Environmental Assessment Requirements (SEARs).

The Project Area consists of Liverpool Health and Academic Precinct, Liverpool NSW (Figure 1). The Project Area is located within the Liverpool City Council Local Government Area and the Gandangara Local Aboriginal Land Council. There are no registered Aboriginal objects within the Project Area. Two registered Aboriginal objects (AHIMS 45-5-2912 and 45-5-2540) are located

within 1000 metres of the Project Area.

To register your interest in the Aboriginal community consultation for this project, please respond in writing by **COB Tuesday 24 September 2019**. In accordance with the *Aboriginal cultural heritage consultation requirements for proponents* 2010, your contact information will be forwarded to the Department of Planning, Industry and Environment (formerly the Office of Environment and Heritage) and the Gandangara Local Aboriginal Land Council unless you inform us you do not want your details released.

We trust this information is sufficient for your purposes; however, should you require any further details or clarification, or to register your expression of interest, please do not hesitate to contact Luke Gliganic at:

Postal address  
RPS: Level 13 255 Pitt St,  
Sydney NSW 2000

Email: [Luke.Gliganic@rpsgroup.com.au](mailto:Luke.Gliganic@rpsgroup.com.au)

Telephone: 0439 193 846

The HI contact for the project is:

Patrick Collins, Project Director Health Infrastructure

[Patrick.Collins1@health.nsw.gov.au](mailto:Patrick.Collins1@health.nsw.gov.au) or call 0400 456 588

Yours sincerely,

for RPS Australia East Pty Ltd



**Luke Gliganic**

Heritage Consultant

[luke.gliganic@rpsgroup.com.au](mailto:luke.gliganic@rpsgroup.com.au)

**T** +61 2 8099 3200 **F** +61 2 8099 3299  
**D** +61 2 8099 3224 **M** +61 4 3919 3846  
**E** [luke.gliganic@rpsgroup.com.au](mailto:luke.gliganic@rpsgroup.com.au)  
[rpsgroup.com](http://rpsgroup.com)



This email and its attachments may contain confidential and/or privileged information and is for the sole use of the intended recipient(s). The contents of this email must not be disclosed to or used by or copied in any way by anyone other than the intended recipient(s). If you are not the intended recipient, any use, distribution or copying of the information contained in this email and its attachments is strictly prohibited. Confidentiality and/or privilege in the content of this email is not waived. If you have received this email in error, please email the sender by replying to this message and immediately delete and destroy any copies of this email and any attachments. Please note that neither RPS Consultants Pty Ltd, any subsidiary, related entity ('RPS') nor the sender accepts any responsibility for viruses and it is your responsibility to scan or otherwise check this email and any attachments. The views or opinions expressed are the author's own and may not reflect the views or opinions of RPS



**DARUG LAND  
OBSERVATIONS PTY LTD  
ABN 27 602 765 453**

---

EMAIL: DARUGLANDOBSERVATIONS@GMAIL.COM  
PO BOX 173 ULLADULLA NSW 2539  
MOBILE: 0413 687 279

11<sup>th</sup> September, 2019

Luke Gliganic  
RPS Group  
Level 13, 255 Pitt Street  
SYDNEY, NSW, 2000

Email: Luke.Gliganic@rpsgroup.com.au

**Notification and Registration of ALL Aboriginal Interests**

RE: LIVERPOOL HEALTH & ACADEMIC PRECINCT REDEVELOPMENT & MULTI-STOREY  
CAR PARK PROJECT, LIVERPOOL  
Aboriginal Cultural Heritage Assessment

Dear Luke,

Please be advised that Darug Land Observations Pty Ltd is seeking to be involved in any and all consultation meetings and fieldwork.

This office specialises in Aboriginal and community consultations, and has a membership that comprises of Traditional owners from the area in question. Those retain strong story, song lines, oral history and continued contact.

We would also like to state that we do not accept or support any person or organisation that are NOT from the DARUG Nation that comments regarding the said area.

Please also be advised that this Aboriginal organisation does not do volunteer work or attend unpaid meetings. I hope that you advise your client of this so that, 'This Group', will not be discriminated against and refused paid fieldwork. DLO's rate is \$440 half day (less than 4 hours) and \$880 per day (flat rate), excluding GST.

All correspondence should be emailed to: [daruglandobservations@gmail.com](mailto:daruglandobservations@gmail.com) and any further consultation during this project can be directed to Anna O'Hara on mobile 0413 687 279.

Yours sincerely,

Jamie Workman  
Darug Land Observations Pty Ltd

The Late Uncle Gordon Workman  
Darug Elder



**From:** [desmond.dyer](#)  
**To:** [Luke Gliganic](#)  
**Subject:** Re: Liverpool Health Precinct  
**Date:** Friday, 13 September 2019 12:20:57 PM  
**Attachments:** [letter of register 1.odt](#)

---

**CAUTION:** This email originated from outside of RPS.

Hi Luke,

This is the Darug Aboriginal Land care letter to register for this project

Kind regards

Des

## Darug Aboriginal LandCare

(Uncle Des  
Dyer)

7 Scintilla Grove  
Doonside  
2767NSW  
ABN 71 301 006  
047

Luke Gliganic  
Archaeologist  
RPS Group  
Level 13, 255 Pitt St  
Sydney 2000  
NSW

Re: Liverpool Health Precinct

Dear Luke,

Darug Aboriginal Land care / Uncle Des Dyer. Have no objections to the planned development.

The Darug Aboriginal Land care would like to **register** for this project and be consulted and take part in survey and test excavations. This project falls within the Darug land.

**We are Traditional Owner**, our members have lived on Darug land for most of their lives and worked in the area. We have responsibility to look after the plants, creeks and rivers on Darug land. We have been doing Cultural Heritage Assessments for over 20 year and still do today.

Our members are family and have lived in the area, we consult with them by Email and phone.

We would like to take part in any field survey and test excavations. Attend any meetings.

**We have over 20years experience and all our works have White cards**  
**Our preferred method of communication is by Email.**

**Our Site Officer Ricky Fields**

**Mobile 0434 564 955.**  
**Email fields.r@outlook.com**

**For all Survey test excavation and salvage works please contact him  
for all work matters.  
please contact him**

We agree and understand you can give our contacted details to others.

The area is an important part of our culture and valued by the community as most of the people that lived there were Darug. We can provide cultural knowledge during the survey.

**Our preferred option to receive the project information is by E-mail.**

Thank you  
Kind regards  
Des Dyer. Manager.  
Darug Elder  
Email desmond4552@hotmail.com  
Mobile 0408 360 814

**From:** [Sharon Hodgetts](#)  
**To:** [Luke Gliganic](#)  
**Subject:** RE: Liverpool Health and Academic Precinct: Aboriginal Cultural Heritage Assessment  
**Date:** Wednesday, 11 September 2019 9:40:25 AM  
**Attachments:** [image001.png](#)  
[image002.png](#)

---

**CAUTION:** This email originated from outside of RPS.

Thank you Luke. I will not be registering for this project

Kind Regards  
Sharon

Sent from [Mail](#) for Windows 10

---

**From:** Luke Gliganic <Luke.Gliganic@rpsgroup.com.au>  
**Sent:** Tuesday, September 10, 2019 10:57:26 AM  
**To:** sharonhodgetts@hotmail.com <sharonhodgetts@hotmail.com>  
**Subject:** Liverpool Health and Academic Precinct: Aboriginal Cultural Heritage Assessment

Our ref: PR143932  
Date: 10 September 2019

Sharon Hodgetts  
sharonhodgetts@hotmail.com

Dear Sharon Hodgetts,

**Liverpool Health and Academic Precinct: Aboriginal Cultural Heritage Assessment**

It is an exciting time for the local community with the NSW Government investing \$740 million for the redevelopment of Liverpool Hospital to deliver the best healthcare for the people of south western Sydney.

We wish to advise you that RPS Australia East Pty Ltd (RPS) has been engaged on behalf of Health Infrastructure (HI) to prepare an Aboriginal Cultural Heritage Assessment Report (ACHAR) for the Liverpool Health and Academic Precinct redevelopment and multistorey car park project.

In accordance with Step 4.1.3 of the *Aboriginal cultural heritage consultation requirements for proponents* 2010, RPS, on behalf of Health Infrastructure, is writing to you to ask if you would be interested in registering an expression of interest to participate in the Aboriginal community consultation process for this project. The purpose of community consultation with Aboriginal people is to assist the proponent in the preparation of an ACHAR as required under the SEARs.

The Aboriginal Cultural Heritage Assessment (ACHA) process, including consultation under the *Aboriginal cultural heritage consultation requirements for proponents* (DECCW now Department of Planning, Industry and Environment) 2010 will be undertaken in accordance with the Secretary's Environmental Assessment Requirements (SEARs).

The Project Area consists of Liverpool Health and Academic Precinct, Liverpool NSW (Figure 1). The Project Area is located within the Liverpool City Council Local Government Area and the Gandangara Local Aboriginal Land Council. There are no registered Aboriginal objects within the Project Area. Two registered Aboriginal objects (AHIMS 45-5-2912 and 45-5-2540) are located within 1000 metres of the Project Area.

To register your interest in the Aboriginal community consultation for this project, please respond in writing by **COB Tuesday 24 September 2019**. In accordance with the *Aboriginal cultural heritage consultation requirements for proponents* 2010, your contact information will be forwarded to the Department of Planning, Industry and Environment (formerly the Office of Environment and Heritage) and the Gandangara Local Aboriginal Land Council unless you inform us you do not want your details released.

We trust this information is sufficient for your purposes; however, should you require any further details or clarification, or to register your expression of interest, please do not hesitate to contact Luke Gliganic at:

Postal address  
RPS: Level 13 255 Pitt St,



Sydney NSW 2000  
Email: [Luke.Gliganic@rpsgroup.com.au](mailto:Luke.Gliganic@rpsgroup.com.au)  
Telephone: 0439 193 846

The HI contact for the project is:

Patrick Collins, Project Director Health Infrastructure  
[Patrick.Collins1@health.nsw.gov.au](mailto:Patrick.Collins1@health.nsw.gov.au) or call 0400 456 588

Yours sincerely,  
for RPS Australia East Pty Ltd



**Luke Gliganic**

Heritage Consultant

[luke.gliganic@rpsgroup.com.au](mailto:luke.gliganic@rpsgroup.com.au)

**T** +61 2 8099 3200 **F** +61 2 8099 3299

**D** +61 2 8099 3224 **M** +61 4 3919 3846

**E** [luke.gliganic@rpsgroup.com.au](mailto:luke.gliganic@rpsgroup.com.au)

[rpsgroup.com](http://rpsgroup.com)



This email and its attachments may contain confidential and/or privileged information and is for the sole use of the intended recipient(s). The contents of this email must not be disclosed to or used by or copied in any way by anyone other than the intended recipient(s).

If you are not the intended recipient, any use, distribution or copying of the information contained in this email and its attachments is strictly prohibited. Confidentiality and/or privilege in the content of this email is not waived. If you have received this email in error, please email the sender by replying to this message and immediately delete and destroy any copies of this email and any attachments. Please note that neither RPS Consultants Pty Ltd, any subsidiary, related entity ('RPS') nor the sender accepts any responsibility for viruses and it is your responsibility to scan or otherwise check this email and any attachments. The views or opinions expressed are the author's own and may not reflect the views or opinions of RPS

**From:** [Bo Field](#)  
**To:** [Luke Gliganic](#)  
**Subject:** Re: Liverpool Health and Academic Precinct: Aboriginal Cultural Heritage Assessment  
**Date:** Wednesday, 11 September 2019 11:55:20 AM

---

**CAUTION:** This email originated from outside of RPS.

Dear Luke

Yurrandaali would like to register our interest in this project

Many Thanks  
Bo Field

On 10 Sep. 2019 10:58 am, Luke Gliganic <[Luke.Gliganic@rpsgroup.com.au](mailto:Luke.Gliganic@rpsgroup.com.au)> wrote:

Our ref: PR143932

Date: 10 September 2019

Yurrandaali Cultural Services

[yurrandaali\\_cs@hotmail.com](mailto:yurrandaali_cs@hotmail.com)

Dear Bo Field,

Liverpool Health and Academic Precinct: Aboriginal Cultural Heritage Assessment

It is an exciting time for the local community with the NSW Government investing \$740 million for the redevelopment of Liverpool Hospital to deliver the best healthcare for the people of south western Sydney.

We wish to advise you that RPS Australia East Pty Ltd (RPS) has been engaged on behalf of Health Infrastructure (HI) to prepare an Aboriginal Cultural Heritage Assessment Report (ACHAR) for the Liverpool Health and Academic Precinct redevelopment and multistorey car park project.

In accordance with Step 4.1.3 of the *Aboriginal cultural heritage consultation requirements for proponents* 2010, RPS, on behalf of Health Infrastructure, is writing to you to ask if you would be interested in registering an expression of interest to participate in the Aboriginal community consultation process for this project. The purpose of community consultation with Aboriginal people is to assist the proponent in the preparation of an ACHAR as required under the SEARs.

The Aboriginal Cultural Heritage Assessment (ACHA) process, including consultation under the *Aboriginal cultural heritage consultation requirements for proponents* (DECCW now Department of Planning, Industry and Environment) 2010 will be undertaken in accordance with the Secretary's Environmental Assessment Requirements (SEARs).

The Project Area consists of Liverpool Health and Academic Precinct, Liverpool NSW (Figure 1). The Project Area is located within the Liverpool City Council Local Government Area and the Gandangara Local Aboriginal Land Council. There are no registered Aboriginal objects within the Project Area. Two registered Aboriginal objects (AHIMS 45-5-2912 and 45-5-2540) are located within 1000 metres of the Project Area.

To register your interest in the Aboriginal community consultation for this project, please respond in writing by **COB Tuesday 24 September 2019**. In accordance with the *Aboriginal cultural heritage consultation requirements for proponents* 2010, your contact information will be forwarded to the Department of Planning, Industry and Environment (formerly the Office of Environment and Heritage) and the Gandangara Local Aboriginal Land Council unless you inform

us you do not want your details released.

We trust this information is sufficient for your purposes; however, should you require any further details or clarification, or to register your expression of interest, please do not hesitate to contact Luke Gliganic at:

Postal address  
RPS: Level 13 255 Pitt St,  
Sydney NSW 2000

Email: [Luke.Gliganic@rpsgroup.com.au](mailto:Luke.Gliganic@rpsgroup.com.au)

Telephone: 0439 193 846

The HI contact for the project is:

Patrick Collins, Project Director Health Infrastructure

[Patrick.Collins1@health.nsw.gov.au](mailto:Patrick.Collins1@health.nsw.gov.au) or call 0400 456 588

Yours sincerely,

for RPS Australia East Pty Ltd



## **Luke Gliganic**

Heritage Consultant

[luke.gliganic@rpsgroup.com.au](mailto:luke.gliganic@rpsgroup.com.au)

**T** +61 2 8099 3200 **F** +61 2 8099 3299

**D** +61 2 8099 3224 **M** +61 4 3919 3846

**E** [luke.gliganic@rpsgroup.com.au](mailto:luke.gliganic@rpsgroup.com.au)  
[rpsgroup.com](http://rpsgroup.com)





A picture containing text Description automatically generated



This email and its attachments may contain confidential and/or privileged information and is for the sole use of the intended recipient(s). The contents of this email must not be disclosed to or used by or copied in any way by anyone other than the intended recipient(s). If you are not the intended recipient, any use, distribution or copying of the information contained in this email and its attachments is strictly prohibited. Confidentiality and/or privilege in the content of this email is not waived. If you have received this email in error, please email the sender by replying to this message and immediately delete and destroy any copies of this email and any attachments. Please note that neither RPS Consultants Pty Ltd, any subsidiary, related entity ('RPS') nor the sender accepts any responsibility for viruses and it is your responsibility to scan or otherwise check this email and any attachments. The views or opinions expressed are the author's own and may not reflect the views or opinions of RPS

**From:** [Information Officer](#)  
**To:** [Luke Gliganic](#)  
**Subject:** RE: Liverpool Health and Academic Precinct: Aboriginal Cultural Heritage Assessment  
**Date:** Thursday, 12 September 2019 4:01:01 PM  
**Attachments:** [image004.png](#)  
[image006.png](#)  
[image007.png](#)

---

**CAUTION:** This email originated from outside of RPS.

Good afternoon

Thank you for your email, Tharawal LALC would like to advise that the mentioned project is not within our boundaries its in Gandangara LALC. Therefore, we will not be registering as an interested party. Should you wish to discuss this any further please don't hesitate to contact the office.

Regards

**Yours in Unity**  
**Rebecca JARVIS**  
**Cultural & Heritage Officer**  
**Tharawal Local Aboriginal Land Council**  
**220 West Parade**  
**Couridjah NSW 2571**  
**T: (02) 46810059 F: (02) 46810688**  
[Informationofficer@tharawal.com.au](mailto:Informationofficer@tharawal.com.au)



I acknowledge and pay my respects to the traditional custodians of the land on which I work and live. I pay my respects to my Elders both past and present and thank them for their leadership, guidance and knowledge.

---

**From:** Luke Gliganic <Luke.Gliganic@rpsgroup.com.au>  
**Sent:** Tuesday, 10 September 2019 10:54 AM  
**To:** Reception Tharawal <reception@tharawal.com.au>  
**Subject:** Liverpool Health and Academic Precinct: Aboriginal Cultural Heritage Assessment

Our ref: PR143932

Date: 10 September 2019

Tharawal LALC

[reception@tharawal.com.au](mailto:reception@tharawal.com.au)

Dear Rebecca Ede (CEO),

**Liverpool Health and Academic Precinct: Aboriginal Cultural Heritage Assessment**

It is an exciting time for the local community with the NSW Government investing \$740 million for the redevelopment of Liverpool Hospital to deliver the best healthcare for the people of south western Sydney.

We wish to advise you that RPS Australia East Pty Ltd (RPS) has been engaged on behalf of Health Infrastructure (HI) to prepare an Aboriginal Cultural Heritage Assessment Report (ACHAR) for the Liverpool

Health and Academic Precinct redevelopment and multistorey car park project.

In accordance with Step 4.1.3 of the *Aboriginal cultural heritage consultation requirements for proponents* 2010, RPS, on behalf of Health Infrastructure, is writing to you to ask if you would be interested in registering an expression of interest to participate in the Aboriginal community consultation process for this project. The purpose of community consultation with Aboriginal people is to assist the proponent in the preparation of an ACHAR as required under the SEARs.

The Aboriginal Cultural Heritage Assessment (ACHA) process, including consultation under the *Aboriginal cultural heritage consultation requirements for proponents* (DECCW now Department of Planning, Industry and Environment) 2010 will be undertaken in accordance with the Secretary's Environmental Assessment Requirements (SEARs).

The Project Area consists of Liverpool Health and Academic Precinct, Liverpool NSW (Figure 1). The Project Area is located within the Liverpool City Council Local Government Area and the Gandangara Local Aboriginal Land Council. There are no registered Aboriginal objects within the Project Area. Two registered Aboriginal objects (AHIMS 45-5-2912 and 45-5-2540) are located within 1000 metres of the Project Area.

To register your interest in the Aboriginal community consultation for this project, please respond in writing by **COB Tuesday 24 September 2019**. In accordance with the *Aboriginal cultural heritage consultation requirements for proponents* 2010, your contact information will be forwarded to the Department of Planning, Industry and Environment (formerly the Office of Environment and Heritage) and the Gandangara Local Aboriginal Land Council unless you inform us you do not want your details released.

We trust this information is sufficient for your purposes; however, should you require any further details or clarification, or to register your expression of interest, please do not hesitate to contact Luke Gliganic at:

Postal address  
RPS: Level 13 255 Pitt St,  
Sydney NSW 2000  
Email: [Luke.Gliganic@rpsgroup.com.au](mailto:Luke.Gliganic@rpsgroup.com.au)  
Telephone: 0439 193 846

The HI contact for the project is:

Patrick Collins, Project Director Health Infrastructure  
[Patrick.Collins1@health.nsw.gov.au](mailto:Patrick.Collins1@health.nsw.gov.au) or call 0400 456 588

Yours sincerely,  
for RPS Australia East Pty Ltd



**Luke Gliganic**

Heritage Consultant

[luke.gliganic@rpsgroup.com.au](mailto:luke.gliganic@rpsgroup.com.au)

T +61 2 8099 3200 F +61 2 8099 3299

D +61 2 8099 3224 M +61 4 3919 3846

E [luke.gliganic@rpsgroup.com.au](mailto:luke.gliganic@rpsgroup.com.au)

[rpsgroup.com](http://rpsgroup.com)





This email and its attachments may contain confidential and/or privileged information and is for the sole use of the intended recipient(s). The contents of this email must not be disclosed to or used by or copied in any way by anyone other than the intended recipient(s). If you are not the intended recipient, any use, distribution or copying of the information contained in this email and its attachments is strictly prohibited. Confidentiality and/or privilege in the content of this email is not waived. If you have received this email in error, please email the sender by replying to this message and immediately delete and destroy any copies of this email and any attachments. Please note that neither RPS Consultants Pty Ltd, any subsidiary, related entity ('RPS') nor the sender accepts any responsibility for viruses and it is your responsibility to scan or otherwise check this email and any attachments. The views or opinions expressed are the author's own and may not reflect the views or opinions of RPS



**From:** [Barking Owl Aboriginal Corporation](#)  
**To:** [Luke Gliganic](#)  
**Subject:** Re: Liverpool Health and Academic Precinct: Aboriginal Cultural Heritage Assessment  
**Date:** Saturday, 14 September 2019 4:51:51 PM  
**Attachments:** [Liverpool Health and Academic Precinct- .pdf](#)

---

**CAUTION:** This email originated from outside of RPS.

Kind regards

Jody Kulakowski - BOAC  
Barking Owl Aboriginal Corporation  
Phone: 0426242015  
Email: [barkingowlcorp@gmail.com](mailto:barkingowlcorp@gmail.com)

On 10 Sep 2019, at 10:57 am, Luke Gliganic <[Luke.Gliganic@rpsgroup.com.au](mailto:Luke.Gliganic@rpsgroup.com.au)> wrote:

Our ref: PR143932

Date: 10 September 2019

Barking Owl Aboriginal Corporation  
[barkingowlcorp@gmail.com](mailto:barkingowlcorp@gmail.com)

Dear Judy Kulakowski,

**Liverpool Health and Academic Precinct: Aboriginal Cultural Heritage Assessment**

It is an exciting time for the local community with the NSW Government investing \$740 million for the redevelopment of Liverpool Hospital to deliver the best healthcare for the people of south western Sydney.

We wish to advise you that RPS Australia East Pty Ltd (RPS) has been engaged on behalf of Health Infrastructure (HI) to prepare an Aboriginal Cultural Heritage Assessment Report (ACHAR) for the Liverpool Health and Academic Precinct redevelopment and multistorey car park project.

In accordance with Step 4.1.3 of the *Aboriginal cultural heritage consultation requirements for proponents* 2010, RPS, on behalf of Health Infrastructure, is writing to you to ask if you would be interested in registering an expression of interest to participate in the Aboriginal community consultation process for this project. The purpose of community consultation with Aboriginal people is to assist the proponent in the preparation of an ACHAR as required under the SEARs.

The Aboriginal Cultural Heritage Assessment (ACHA) process, including consultation under the *Aboriginal cultural heritage consultation requirements for proponents* (DECCW now Department of Planning, Industry and Environment) 2010 will be undertaken in accordance with the Secretary's Environmental Assessment Requirements (SEARs).

The Project Area consists of Liverpool Health and Academic Precinct, Liverpool NSW (Figure 1). The Project Area is located within the Liverpool City Council Local Government Area and the Gandangara Local Aboriginal Land Council. There are no

registered Aboriginal objects within the Project Area. Two registered Aboriginal objects (AHIMS 45-5-2912 and 45-5-2540) are located within 1000 metres of the Project Area.

To register your interest in the Aboriginal community consultation for this project, please respond in writing by **COB Tuesday 24 September 2019**. In accordance with the *Aboriginal cultural heritage consultation requirements for proponents* 2010, your contact information will be forwarded to the Department of Planning, Industry and Environment (formerly the Office of Environment and Heritage) and the Gandangara Local Aboriginal Land Council unless you inform us you do not want your details released.

We trust this information is sufficient for your purposes; however, should you require any further details or clarification, or to register your expression of interest, please do not hesitate to contact Luke Gliganic at:

Postal address  
RPS: Level 13 255 Pitt St,  
Sydney NSW 2000  
Email: [Luke.Gliganic@rpsgroup.com.au](mailto:Luke.Gliganic@rpsgroup.com.au)  
Telephone: 0439 193 846

The HI contact for the project is:

Patrick Collins, Project Director Health Infrastructure  
[Patrick.Collins1@health.nsw.gov.au](mailto:Patrick.Collins1@health.nsw.gov.au) or call 0400 456 588

Yours sincerely,  
for RPS Australia East Pty Ltd

<image001.png>

**Luke Gliganic**

Heritage Consultant

[luke.gliganic@rpsgroup.com.au](mailto:luke.gliganic@rpsgroup.com.au)

**T** +61 2 8099 3200 **F** +61 2 8099 3299

**D** +61 2 8099 3224 **M** +61 4 3919 3846

**E** [luke.gliganic@rpsgroup.com.au](mailto:luke.gliganic@rpsgroup.com.au)

[rpsgroup.com](http://rpsgroup.com)

<image002.png>

<image003.jpg>

This email and its attachments may contain confidential and/or privileged information and is for the sole use of the intended recipient(s). The contents of this email must not be disclosed to or used by or copied in any way by anyone other than the intended recipient(s). If you are not the intended recipient, any use, distribution or copying of the information contained in this email and its attachments is strictly prohibited. Confidentiality and/or privilege in the content of this email is not waived. If you have received this email in error, please email the sender by replying to this message and immediately delete and destroy any copies of this email and any attachments. Please note that neither RPS Consultants Pty Ltd, any subsidiary, related entity ('RPS') nor the sender accepts any responsibility for viruses and it is your responsibility to scan or otherwise check this email

and any attachments. The views or opinions expressed are the author's own and may not reflect the views or opinions of RPS



## **Barking Owl Aboriginal Corporation**

**ICN: 8822 ABN: 88241973761**

**2-65/69 Wehlow St MT DRUITT NSW 2770**

**[barkingowlcorp@gmail.com](mailto:barkingowlcorp@gmail.com)**

---

14 September 2019

Dear Luke,

**RE: LIVERPOOL HEALTH AND ACADEMIC PRECINCT:  
ACHA ABORIGINAL CULTURAL HERITAGE ASSESSMENT**

We would like to register interest for full consultation and involvement in the study area.

<b>Registering Aboriginal Party:</b>	<b>Barking Owl Aboriginal Corporation</b>
<b>Contact Person:</b>	<b>Jody Kulakowski</b>
<b>Phone:</b>	<b>0426 242 015</b>
<b>Email:</b>	<b><u><a href="mailto:barkingowlcorp@gmail.com">barkingowlcorp@gmail.com</a></u> (preferred contact method)</b>

We are able to provide fit and hardworking site officers to assist with work that may involve physical labour, we hold current white cards and all PPE equipment.

We can provide copies of relevant certificates of currency for business insurances on request.

Members put forward have experience in a variety of community consultation projects.

Please contact by email [barkingowlcorp@gmail.com](mailto:barkingowlcorp@gmail.com) if additional information is required.

Kind regards

Jody Kulakowski

Barking Owl Aboriginal Corporation

BOAC

0426 242 015



**From:** [Ginninderra Aboriginal Corporation](#)  
**To:** [Luke Gliganic](#)  
**Subject:** EOI Liverpool Health and Academic Precinct: Aboriginal Cultural HeritageAssessment  
**Date:** Saturday, 21 September 2019 4:45:28 PM  
**Attachments:** [EXPRESSION OF INTEREST Liverpool Health and Academic Precinct.pdf](#)

---

**CAUTION:** This email originated from outside of RPS.

Hi Luke,

Please see attached expression of interest.

Also, Steven Johnson has not been associated with Ginninderra AC for a number of years. Would you mind removing him as a contact please?

Thank you, and have a lovely weekend .

Kind regards,

Krystle Carroll Elliott  
Ginninderra Aboriginal Corporation  
E: [Ginninderra.corp@gmail.com](mailto:Ginninderra.corp@gmail.com)

 *We acknowledge the Traditional Custodians of Country in which we live and work, and pay our respects to them, our culture and our Elders past, present and future*

---

**From:** [Luke Gliganic](#)  
**Sent:** Tuesday, 10 September 2019 10:57 AM  
**To:** [ginninderra.corp@gmail.com](mailto:ginninderra.corp@gmail.com)  
**Subject:** Liverpool Health and Academic Precinct: Aboriginal Cultural HeritageAssessment

Our ref: PR143932

Date: 10 September 2019

Ginninderra Aboriginal Corporation  
[ginninderra.corp@gmail.com](mailto:ginninderra.corp@gmail.com)

Dear Steven Johnson and Krystle Carroll,

**Liverpool Health and Academic Precinct: Aboriginal Cultural Heritage Assessment**

It is an exciting time for the local community with the NSW Government investing \$740 million for the redevelopment of Liverpool Hospital to deliver the best healthcare for the people of south western Sydney.

We wish to advise you that RPS Australia East Pty Ltd (RPS) has been engaged on behalf of Health Infrastructure (HI) to prepare an Aboriginal Cultural Heritage Assessment Report (ACHAR) for the Liverpool Health and Academic Precinct redevelopment and multistorey car park project.

In accordance with Step 4.1.3 of the *Aboriginal cultural heritage consultation requirements for proponents* 2010, RPS, on behalf of Health Infrastructure, is writing to you to ask if you would be interested in registering an expression of interest to participate in the Aboriginal community consultation process for this project. The purpose of community consultation with Aboriginal people is to assist the proponent in the preparation of an ACHAR as required under the SEARs.

The Aboriginal Cultural Heritage Assessment (ACHA) process, including consultation under the *Aboriginal cultural heritage consultation requirements for proponents* (DECCW now Department of Planning, Industry

and Environment) 2010 will be undertaken in accordance with the Secretary's Environmental Assessment Requirements (SEARs).

The Project Area consists of Liverpool Health and Academic Precinct, Liverpool NSW (Figure 1). The Project Area is located within the Liverpool City Council Local Government Area and the Gandangara Local Aboriginal Land Council. There are no registered Aboriginal objects within the Project Area. Two registered Aboriginal objects (AHIMS 45-5-2912 and 45-5-2540) are located within 1000 metres of the Project Area.

To register your interest in the Aboriginal community consultation for this project, please respond in writing by **COB Tuesday 24 September 2019**. In accordance with the *Aboriginal cultural heritage consultation requirements for proponents* 2010, your contact information will be forwarded to the Department of Planning, Industry and Environment (formerly the Office of Environment and Heritage) and the Gandangara Local Aboriginal Land Council unless you inform us you do not want your details released.

We trust this information is sufficient for your purposes; however, should you require any further details or clarification, or to register your expression of interest, please do not hesitate to contact Luke Gliganic at:

Postal address  
RPS: Level 13 255 Pitt St,  
Sydney NSW 2000  
Email: [Luke.Gliganic@rpsgroup.com.au](mailto:Luke.Gliganic@rpsgroup.com.au)  
Telephone: 0439 193 846

The HI contact for the project is:

Patrick Collins, Project Director Health Infrastructure  
[Patrick.Collins1@health.nsw.gov.au](mailto:Patrick.Collins1@health.nsw.gov.au) or call 0400 456 588

Yours sincerely,  
for RPS Australia East Pty Ltd



**Luke Gliganic**

Heritage Consultant

[luke.gliganic@rpsgroup.com.au](mailto:luke.gliganic@rpsgroup.com.au)

**T** +61 2 8099 3200 **F** +61 2 8099 3299

**D** +61 2 8099 3224 **M** +61 4 3919 3846

**E** [luke.gliganic@rpsgroup.com.au](mailto:luke.gliganic@rpsgroup.com.au)

[rpsgroup.com](http://rpsgroup.com)



A picture containing text Description automatically generated



This email and its attachments may contain confidential and/or privileged information and is for the sole use of the intended recipient(s). The contents of this email must not be disclosed to or used by or copied in any way by anyone other than the intended recipient(s). If you are not the intended recipient, any use, distribution or copying of the information contained in this email and its attachments is strictly prohibited. Confidentiality and/or privilege in the content of this email is not waived. If you have received this email in error, please email the sender by replying to this message and immediately delete and destroy any copies of this email and any attachments. Please note that neither RPS Consultants Pty Ltd, any subsidiary, related entity ('RPS') nor the sender accepts any responsibility for viruses and it is your responsibility to scan or otherwise check this email and any attachments. The views or opinions expressed are the author's own and may not reflect the views or opinions of RPS

**GINNINDERRA ABORIGINAL CORPORATION**

**PRESERVATION FOR ABORIGINAL HERITAGE**

**LAND MANAGEMENT AND CONSERVATION**

PO BOX 3143

GROSE VALE NSW 2753

PH 0451016224

[ginninderra.corp@gmail.com](mailto:ginninderra.corp@gmail.com)

September 21, 2019

Luke Gliganic  
RPS Australia East Pty Ltd  
Level 13 255 Pitt St,  
Sydney NSW 2000

**EXPRESSION OF INTEREST: Liverpool Health and Academic Precinct**

Dear Luke,

Our Ginninderra Aboriginal Corporation members are interested in consulting and assisting in the Aboriginal Cultural Heritage Assessment Reports for the above-mentioned project in Liverpool, NSW.

Our organisation members have vast knowledge and experience in the identification, salvage, and preservation of aboriginal artefacts. Please register us for participation in all aspects of this project going forward.

Should you require any further information please don't hesitate to contact us.

Yours sincerely,

Krystle Carroll-Elliott  
Ginninderra Aboriginal Corporation  
E: [ginninderra.corp@gmail.com](mailto:ginninderra.corp@gmail.com)





**From:** [Joanne Buckskin](#)  
**To:** [Luke Gliganic](#)  
**Cc:** [glalc@gmail.org.au](mailto:glalc@gmail.org.au)  
**Subject:** Liverpool Health and Academic Precinct-Aboriginal Cultural Heritage Assessment  
**Date:** Tuesday, 24 September 2019 8:55:57 AM

---

**CAUTION:** This email originated from outside of RPS.

Dear Luke,

Thankyou for the notification and consultation invite .

Given the precinct you have identified it is very important that RPS Group work with the Gandangara Local Aboriginal Lands Council, who work closely with the Traditional Owners of this area, who have the Cultural Authority to speak on behalf of their Country. Gandangara LALC have qualified site officers who can provide advice regarding the Cultural significance of the particular area.

Could I please request that a copy of the Heritage Assessment is forwarded to the Cumberland Council Aboriginal and Torres Strait Islander Consultative Committee for future reference.

Yours Sincerely

Joanne



**JOANNE BUCKSKIN**

ABORIGINAL EDUCATION AND PROGRAMS OFFICER

16 Memorial Avenue, PO Box 42 Merrylands NSW 2160

T +61 2 8757 9833

E [Joanne.Buckskin@cumberland.nsw.gov.au](mailto:Joanne.Buckskin@cumberland.nsw.gov.au)

W [www.cumberland.nsw.gov.au](http://www.cumberland.nsw.gov.au)

### Disclaimer

The information transmitted is intended only for the person or entity to which it is addressed and may contain confidential and/or privileged material. Any review, retransmission, dissemination or other use of, or taking of any action in reliance upon, this information by persons or entities other than the intended recipient is prohibited. If you received this unintentionally, please contact the sender and delete the material from all computers. Cumberland Council does not warrant the material contained in this message is free from Computer virus or defect. Loss or damage incurred in use is not the responsibility of Cumberland Council. Cumberland Council respects your privacy and is committed to protecting it. To view our Privacy Policy please visit [www.cumberland.nsw.gov.au](http://www.cumberland.nsw.gov.au)

**From:** [justinecoplin@optusnet.com.au](mailto:justinecoplin@optusnet.com.au)  
**To:** [Luke Gliganic](#)  
**Subject:** reg of interest Liverpool Health and Academic Precinct  
**Date:** Tuesday, 24 September 2019 1:32:16 PM  
**Attachments:** [reg of interest Liverpool Health and Academic Precinct.docx](#)  
[CMLC250-2019-25-14\[731861\] 2020.pdf](#)  
[Workers Insurance Certificate of Currency 2019 20.pdf](#)

---

**CAUTION:** This email originated from outside of RPS.

Leanne Watson  
DARUG CUSTODIAN ABORIGINAL  
CORPORATION  
81 Andrew Thompson Drive  
MCGRATHS HILL NSW 2756

**issue date**

06/03/2019

**print date**

06/03/2019

Dear Leanne

## statement of coverage

The following policy of insurance covers the full amount of the employer's liability under the *Workers Compensation Act 1987*(NSW).

**valid until**

31/03/2020

**policy number**

127892101

**legal name**

DARUG CUSTODIAN ABORIGINAL CORPORATION

**trading name**

DARUG CUSTODIAN ABORIGINAL  
CORPORATION

**abn**

81 935 722 930

**acn**

**industry classification number (WIC)**

782920 Technical Services nec

**number of  
workers\***

4

**wages/units<sup>+</sup>**

\$229,174.14

\* Number of workers includes contractors/deemed workers

+ Total wages/units estimated for the current period

## important information

Principals relying on this certificate should ensure it is accompanied by a statement under section 175B of the *Workers Compensation Act 1987 (NSW)*. Principals should also check and satisfy themselves that the information is correct and ensure that the proper workers compensation insurance is in place, ie. compare the number of employees on site to the average number of employees estimated; ensure that the wages are reasonable to cover the labour component of the work being performed; and confirm that the description of the industry/industries noted is appropriate. A principal contractor may become liable for any outstanding premium of the sub-contractor if the principal has failed to obtain a statement or has accepted a statement where there was reason to believe it was false.

Yours faithfully,



Jason McLaughlin  
General Manager, Loss Prevention and Pricing  
icare workers insurance

# DARUG CUSTODIAN

ABORIGINAL CORPORATION



DARUG CUSTODIAN  
ABORIGINAL  
CORPORATION

PO BOX 81 WINDSOR 2756  
PHONE: 0245775181 FAX: 0245775098  
MOBILE: 0414962766 Justine Coplin  
EMAIL: justinecoplin@optusnet.com.au

---

**Attention** RPS

**Date:** 24/09/19

**Subject:** Liverpool Health and Academic Precinct

Dear Luke

Our group is a non- profit organisation that has been active for over forty years in Western Sydney, we are a Darug community group with over three hundred members. The main aim in our constitution is the care of Darug sites, places, wildlife and to promote our culture and provide education on the Darug history.

The Liverpool area is an area that our group has a vast knowledge of, we have worked and lived in for many years, this area is significant to the Darug people due to the connection of sites and the continued occupation. Our group has been involved in all previous assessments and works in this area as a traditional owner Darug group for the past 40 plus years.

Therefore we would like to register our interest for full consultation and involvement in the above project area.

Please contact us with all further enquiries on the above contacts.

Regards

Justine Coplin



**Contact:** SN6  
**Direct Line:**  
**Your Ref:**

## Retail Business Insurance

LVL 13 DARLING PARK  
201 SUSSEX STREET  
SYDNEY NSW 2000

**Date:** 14 March 2019

GPO Box 244, SYDNEY NSW 2001  
Telephone: 132 818  
Facsimile: 1300 367 310

DARUG CUSTODIANS  
ABORIGINAL CORPORATION  
PO Box 81  
WINDSOR NSW 2756

Dear Sir/Madam,

## Certificate of Currency

This Certificate of Currency confirms the details of the EasyBiz Tradesperson Policy as of the issue date. This document is prepared for your information only. The risk details stated below are limited and may not reflect all covers selected by you. For full details about the Terms and Conditions of your policy please refer to your current Certificate of Insurance and the Business Insurance Product Disclosure Statement and Policy Booklet.

<i>Item</i>	<i>Details</i>
Policy number	: ET 2151398 / MSA
Type of policy	: EasyBiz Tradesperson
Insured names	: DARUG CUSTODIANS ABORIGINAL CORPORATION
-	:
Interested parties	:
-	:
Period of insurance	: 7/4/2019 to 4pm 7/4/2020
Risk addresses	: AS PER TERRITORIAL LIMITS
-	:

### *What's insured*

### *Sum Insured*

**BROADFORM LIABILITY (PUBLIC & PRODUCTS)**

**\$10,000,000**

## Contact us

If you have any questions or need more information, please call us on 132818.

Yours faithfully,



**Keira Warren**  
Sales & Service Manager

CMLC250



**From:** [Vicki Slater](#)  
**To:** [Luke Gliganic](#)  
**Subject:** Re: EOI - Liverpool Health and Academic Precinct: Aboriginal Cultural Heritage Assessment  
**Date:** Tuesday, 24 September 2019 12:15:09 PM

---

**CAUTION:** This email originated from outside of RPS.

Desr Luke

Kawul Cultural Services would like to register an interest for the project.

15 yrs Experienced Site Officer Hunter Valley, Liverpool Plains, Dydney Basin with all aspects of Aboriginal archaeology understanding of the Methodology and Assessment reports.

Current Insurances  
Kind Regards

Vicki Slater  
Manager  
M:0421077521

On 10 Sep. 2019 10:54 am, Luke Gliganic <[Luke.Gliganic@rpsgroup.com.au](mailto:Luke.Gliganic@rpsgroup.com.au)> wrote:

Our ref: PR143932

Date: 10 September 2019

Kawul Cultural Services  
[vicki.slater@hotmail.com](mailto:vicki.slater@hotmail.com)

Dear Vicky Slater,

Liverpool Health and Academic Precinct: Aboriginal Cultural Heritage Assessment

It is an exciting time for the local community with the NSW Government investing \$740 million for the redevelopment of Liverpool Hospital to deliver the best healthcare for the people of south western Sydney.

We wish to advise you that RPS Australia East Pty Ltd (RPS) has been engaged on behalf of Health Infrastructure (HI) to prepare an Aboriginal Cultural Heritage Assessment Report (ACHAR) for the Liverpool Health and Academic Precinct redevelopment and multistorey car park project.

In accordance with Step 4.1.3 of the *Aboriginal cultural heritage consultation requirements for proponents* 2010, RPS, on behalf of Health Infrastructure, is writing to you to ask if you would be interested in registering an expression of interest to participate in the Aboriginal community consultation process for this project. The purpose of community consultation with Aboriginal people is to assist the proponent in the preparation of an ACHAR as required under the SEARs.

The Aboriginal Cultural Heritage Assessment (ACHA) process, including consultation under the *Aboriginal cultural heritage consultation requirements for proponents* (DECCW now Department of Planning, Industry and Environment) 2010 will be undertaken in accordance with the Secretary's Environmental Assessment Requirements (SEARs).

The Project Area consists of Liverpool Health and Academic Precinct, Liverpool NSW (Figure 1).

The Project Area is located within the Liverpool City Council Local Government Area and the Gandangara Local Aboriginal Land Council. There are no registered Aboriginal objects within the Project Area. Two registered Aboriginal objects (AHIMS 45-5-2912 and 45-5-2540) are located within 1000 metres of the Project Area.

To register your interest in the Aboriginal community consultation for this project, please respond in writing by **COB Tuesday 24 September 2019**. In accordance with the *Aboriginal cultural heritage consultation requirements for proponents* 2010, your contact information will be forwarded to the Department of Planning, Industry and Environment (formerly the Office of Environment and Heritage) and the Gandangara Local Aboriginal Land Council unless you inform us you do not want your details released.

We trust this information is sufficient for your purposes; however, should you require any further details or clarification, or to register your expression of interest, please do not hesitate to contact Luke Gliganic at:

Postal address  
RPS: Level 13 255 Pitt St,  
Sydney NSW 2000

Email: [Luke.Gliganic@rpsgroup.com.au](mailto:Luke.Gliganic@rpsgroup.com.au)

Telephone: 0439 193 846

The HI contact for the project is:

Patrick Collins, Project Director Health Infrastructure

[Patrick.Collins1@health.nsw.gov.au](mailto:Patrick.Collins1@health.nsw.gov.au) or call 0400 456 588

Yours sincerely,

for RPS Australia East Pty Ltd



**Luke Gliganic**

Heritage Consultant

[luke.gliganic@rpsgroup.com.au](mailto:luke.gliganic@rpsgroup.com.au)

**T** +61 2 8099 3200 **F** +61 2 8099 3299

**D** +61 2 8099 3224 **M** +61 4 3919 3846

**E** [luke.gliganic@rpsgroup.com.au](mailto:luke.gliganic@rpsgroup.com.au)

[rpsgroup.com](http://rpsgroup.com)



A picture containing text Description automatically generated



This email and its attachments may contain confidential and/or privileged information and is for the sole use of the intended recipient(s). The contents of this email must not be disclosed to or used by or copied in any way by anyone other than the intended recipient(s). If you are not the intended recipient, any use, distribution or copying of the information contained in this email and its attachments is strictly prohibited. Confidentiality and/or privilege in the content of this email is not waived. If you have received this email in error, please email the sender by replying to this message and immediately delete and destroy any copies of this email and any attachments. Please note that neither RPS Consultants Pty Ltd, any subsidiary, related entity ('RPS') nor the sender accepts any responsibility for viruses and it is your responsibility to scan or otherwise check this email and any attachments. The views or opinions expressed are the author's own and may not reflect the views or opinions of RPS



**From:** [Arika Jalomaki](#)  
**To:** [Luke Gliganic](#)  
**Subject:** Re: Liverpool Health and Academic Precinct: Aboriginal Cultural Heritage Assessment  
**Date:** Tuesday, 24 September 2019 8:54:32 PM  
**Attachments:** [eoi liverpool aj.docx](#)

---

**CAUTION:** This email originated from outside of RPS.

Dear Luke,

Please find attached EOI for the above project.

Kind Regards

Arika Jalomaki

Business Owner

Yulay Cultural Services

0411 048 794

**I would like to acknowledge the Traditional Custodians of the land that I live, work and meet and I would like to pay my respects to the elders past, present and future.**

On Tue, Sep 10, 2019 at 10:57 AM Luke Gliganic <[Luke.Gliganic@rpsgroup.com.au](mailto:Luke.Gliganic@rpsgroup.com.au)> wrote:

Our ref: PR143932

Date: 10 September 2019

Yulay Cultural Services

[yulayculturalservices@gmail.com](mailto:yulayculturalservices@gmail.com)

Dear Arika Jalomaki,

Liverpool Health and Academic Precinct: Aboriginal Cultural Heritage Assessment

It is an exciting time for the local community with the NSW Government investing \$740 million for the redevelopment of Liverpool Hospital to deliver the best healthcare for the people of south western Sydney.

We wish to advise you that RPS Australia East Pty Ltd (RPS) has been engaged on behalf of Health Infrastructure (HI) to prepare an Aboriginal Cultural Heritage Assessment Report (ACHAR) for the Liverpool Health and Academic Precinct redevelopment and multistorey car park project.

In accordance with Step 4.1.3 of the *Aboriginal cultural heritage consultation requirements for proponents* 2010, RPS, on behalf of Health Infrastructure, is writing to you to ask if you would be interested in registering an expression of interest to participate in the Aboriginal community consultation process for this project. The purpose of community consultation with Aboriginal people is to assist the proponent in the preparation of an ACHAR as required under the SEARs.

The Aboriginal Cultural Heritage Assessment (ACHA) process, including consultation under the *Aboriginal cultural heritage consultation requirements for proponents* (DECCW now Department of Planning, Industry and Environment) 2010 will be undertaken in accordance with the Secretary's Environmental Assessment Requirements (SEARs).

The Project Area consists of Liverpool Health and Academic Precinct, Liverpool NSW (Figure 1). The Project Area is located within the Liverpool City Council Local Government Area and the Gandangara Local Aboriginal Land Council. There are no registered Aboriginal objects within the Project Area. Two registered Aboriginal objects (AHIMS 45-5-2912 and 45-5-2540) are located

within 1000 metres of the Project Area.

To register your interest in the Aboriginal community consultation for this project, please respond in writing by **COB Tuesday 24 September 2019**. In accordance with the *Aboriginal cultural heritage consultation requirements for proponents* 2010, your contact information will be forwarded to the Department of Planning, Industry and Environment (formerly the Office of Environment and Heritage) and the Gandangara Local Aboriginal Land Council unless you inform us you do not want your details released.

We trust this information is sufficient for your purposes; however, should you require any further details or clarification, or to register your expression of interest, please do not hesitate to contact Luke Gliganic at:

Postal address  
RPS: Level 13 255 Pitt St,  
Sydney NSW 2000

Email: [Luke.Gliganic@rpsgroup.com.au](mailto:Luke.Gliganic@rpsgroup.com.au)

Telephone: 0439 193 846

The HI contact for the project is:

Patrick Collins, Project Director Health Infrastructure

[Patrick.Collins1@health.nsw.gov.au](mailto:Patrick.Collins1@health.nsw.gov.au) or call 0400 456 588

Yours sincerely,

for RPS Australia East Pty Ltd



**Luke Gliganic**

Heritage Consultant

[luke.gliganic@rpsgroup.com.au](mailto:luke.gliganic@rpsgroup.com.au)

**T** +61 2 8099 3200 **F** +61 2 8099 3299

**D** +61 2 8099 3224 **M** +61 4 3919 3846

**E** [luke.gliganic@rpsgroup.com.au](mailto:luke.gliganic@rpsgroup.com.au)  
[rpsgroup.com](http://rpsgroup.com)



A picture containing text ☐ ☐ Description automatically generated



This email and its attachments may contain confidential and/or privileged information and is for the sole use of the intended recipient(s). The contents of this email must not be disclosed to or used by or copied in any way by anyone other than the intended recipient(s). If you are not the intended recipient, any use, distribution or copying of the information contained in this email and its attachments is strictly prohibited. Confidentiality and/or privilege in the content of this email is not waived. If you have received this email in error, please email the sender by replying to this message and immediately delete and destroy any copies of this email and any attachments. Please note that neither RPS Consultants Pty Ltd, any subsidiary, related entity ('RPS') nor the sender accepts any responsibility for viruses and it is your responsibility to scan or otherwise check this email and any attachments. The views or opinions expressed are the author's own and may not reflect the views or opinions of RPS



# Yulay Cultural Services

Date: 24<sup>th</sup> September 2019

To: RPS Group  
Attention Luke Gliganic

**RE: I am writing in regards to express my Interest to register for consultation – Liverpool Health and Academic Precinct.**

I am an experienced Aboriginal Site Officer and have cultural knowledge which is relevant to the project area and have cultural connection to the Sydney Basin Region through the Darug tribe and ancestral connection through (Colbee and Black Kitty from the late 1700's).

I have been working within Aboriginal Heritage Work over 8 years throughout the Hunter and Sydney Basin Regions for Kawual Cultural Services and Warragil Cultural Services in which I have already completed field work on the M12 and Western Sydney Airport.

I now operate my own business which is Yulay Cultural Services and I would like to be involved in all aspects of this project I have great experience in Aboriginal Cultural Heritage in Aboriginal Archaeology due to being engaged in field work and identifying Aboriginal heritage values and I am aware of the impacts of any changes to the land uses on those values.

I have great pride in my culture and I acknowledge the lands that I live and work on and I pay my respects to the elders past and present and I reside within the Sydney Basin Region and I am an active member in the Aboriginal Communities.

I have been engaged in field archaeological salvage works incorporating the following:

- Transects, Monitoring, Artefacts analysis
- Archaeological test-pitting and salvage of Aboriginal sites, inclusive of wet and dry sieving operations
- Systematic surface collection of Aboriginal artefacts during mechanical excavation works
- Provision of input into Aboriginal cultural heritage values.
- RMS on the Hunter Expressway ( 15-18 months )
- Various Mines in the Hunter Region
- Local Sydney Basin - Western Sydney / South Western Sydney Regions
- Mt Gillard Project
- Western Sydney Airport
- RMS – M12
- Casual Sites Officer – Tharawal Aboriginal Land Council

I have my insurances and white card on request and if you require any further information regarding this letter please don't hesitate in contacting me or the following references.

Name: Andrew Costello  
Company: SNR Archaeologist Jacob Pty Ltd  
Phone: 0458 325 345

Name: Vanessa Hardy  
Company: Archaeologist Virtus Heritage Pty Ltd  
Phone: 02 6676 4354

Kind Regards  
Arika Jalomaki  
Yulay Cultural Services

**From:** [Butucarbin Heritage](#)  
**To:** [Luke Gliganic](#)  
**Subject:** Liverpool Health and Academic Precinct EOI  
**Date:** Wednesday, 25 September 2019 12:24:49 AM  
**Attachments:** [RPS - Liverpool Hospital.docx](#)

---

**CAUTION:** This email originated from outside of RPS.

Hi Luke,  
Please see attached.

Regards,

--

Lowanna Gibson  
Project Manager for Butucarbin Cultural Heritage Assessments  
B.A Archaeology/Anthropology USYD  
Juris Doctor Candidate UTS





## **BUTUCARBIN ABORIGINAL CORPORATION**

PO Box E18, Emerton NSW 2770  
28 Pringle Road, Hebersham NSW 2770  
Ph: 9832 7167 Fax: 9832 7263

[koori@ozemail.com.au](mailto:koori@ozemail.com.au)

ABN: 83 535 742 276

24<sup>th</sup> September, 2019

To whom it may concern,

On behalf of Butucarbin, I would like to register interest for the Aboriginal Consultation in relation to the Liverpool Health and Academic Precinct: Aboriginal Cultural Heritage Assessment.

Please see information in relation to Butucarbin's cultural connection to the area.

### **Cultural Connection and Representation**

Butucarbin Aboriginal Corporation is a successful not for profit community organisation that was established in 1989 to provide Community Development, Education and Training to organisations and individuals in the Blacktown and Penrith LGA's of Western Sydney. The organisation has won many awards for outstanding service delivery over the past 23 years. The latest being our Executive Officer Jennifer Beale being a finalist in the 2014 NSW Australian of the Year awards.

Due to the changes in funding, for Aboriginal organisations and for Butucarbin to continue the service that they have been providing, the organisation has developed an Aboriginal Cultural Heritage Assessment business. All profits go back into the organisation to provide services to the community. As community workers we believe it is our duty to involve the Aboriginal community of Western Sydney in this work, as it enables the community to learn about cultural heritage and also enables archaeologists to gain different perspectives into Aboriginal Culture.

Butucarbin in itself is a modern example of cultural heritage in that it is a product of the 1970's resettlement program and self-determination policy (see, Aboriginal Community Controlled Organisations). Due to this resettlement policy there are generations of Aboriginal people who have been born in Western Sydney and have been raised in the Mount Druitt Community (which has the highest Aboriginal urban population in Australia) and thus, this is where their connection lies. Ultimately, our cultural connection lies in our community work and assistance to the people of wider Western Sydney.

In conclusion, we also believe it is essential to pass on knowledge from generation to generation. Butucarbin provides cultural knowledge to the wider community through Aboriginal Cultural workshops and community development programs.

### **Previous experience**

We recently participated in the Western Sydney Airport (WSA) EIS Aboriginal cultural heritage field program and Mt Gilead cultural test excavation and sieving program. As well as the aforementioned, our team has also participated in 'walk-overs' involving major projects with WSA and Inland Rail, to name a few. Our workers were on time, professional and participated in all tasks set for them. It is essential for our community members to participate in Aboriginal Community Consultations and other cultural work as we believe it is of the utmost importance that cultural heritage skills and knowledge are passed on to our younger Aboriginal generations.

Overall, our team is highly skilled and has over ten years' experience in cultural heritage assessment field work. Currently, our team consists of several skilled field officers and two archaeology majors from the University of Sydney, one of which has a completed degree and also worked as a graduate archaeologist. We ensure there is diversity amongst our workers in that we do not discriminate against gender and age. In fact, we strongly encourage the employment of individuals of all ages as it is essential to gain insight into cultural heritage from varying age groups.

In the event Butucarbin is selected for fieldwork, please consider our consultancy rates. For guidance, we follow similar standards as to those proposed by the Australian Association of Consulting Archaeologists Inc.

Ultimately, Butucarbin can negotiate fees however, our standard fee is \$110 per hour. Longer-term projects, those lasting over two months, may be subject to a reduced fee.

### **Schedule of Rates**

Our rates are as follows:

Fieldwork - \$110.00 per hour

Perusal and comment of reports - \$110.00 per hour

Mileage Allowance – 0.75 cent per kilometre

If you require further information, we have attached our flyer and web page [www.butucarbin.org.au](http://www.butucarbin.org.au) and we are also on Facebook. We would appreciate the opportunity to tender for any Aboriginal cultural heritage assessments you may have coming up in the future. You can contact Jennifer Beale on 0409924409 or Lowanna Gibson on 0458537666.

Yours Sincerely,

Lowanna Gibson

**Project Manager for Butucarbin Cultural Heritage and Assessment**

B.A Archaeology/Anthropology USYD

Juris Doctor Candidate UTS

**From:** [Ryan Johnson](#)  
**To:** [Luke Gliganic](#)  
**Subject:** Registration Liverpool health and academic precinct  
**Date:** Wednesday, 25 September 2019 11:47:47 AM

---

CAUTION: This email originated from outside of RPS.

Hi Luke

Can you please register me for the above project. Our members hold the cultural knowledge relevant to identifying aboriginal objects and or places in the project area.

Kind regards

Ryan Johnson

0475565517

Sent from my iPhone

**From:** [Glenda Chalker](#)  
**To:** [Luke Gliganic](#)  
**Subject:** liverpool hospital  
**Date:** Friday, 27 September 2019 11:03:45 AM

---

**CAUTION:** This email originated from outside of RPS.

Luke,

I realise that the closing date for this project was the 24<sup>th</sup> September. I would like to register an interest for Cubbitch Barta, if I still can.

Thanking You

Glenda Chalker  
0427218425

**From:** [Caza X](#)  
**To:** [Luke Gliganic](#)  
**Subject:** Re: Liverpool Health and Academic Precinct: Aboriginal Cultural Heritage Assessment  
**Date:** Sunday, 29 September 2019 11:09:49 AM  
**Attachments:** [image001.png](#)  
[image002.png](#)

---

**CAUTION:** This email originated from outside of RPS.

## A1

### Indigenous Services

Contact: Carolyn

M: 0411650057

E: Cazadirect@live.com

A: 10 Marie Pitt Place, Glenmore Park, NSW 2745

ABN: 20 616 970 327

Hi Luke,

A1 would like to register for consultation and any future field work.

thank you

Carolyn Hickey

---

**From:** Luke Gliganic <Luke.Gliganic@rpsgroup.com.au>  
**Sent:** Tuesday, 10 September 2019 10:54 AM  
**To:** cazadirect@live.com <cazadirect@live.com>  
**Subject:** Liverpool Health and Academic Precinct: Aboriginal Cultural Heritage Assessment

Our ref: PR143932

Date: 10 September 2019

A1 Indigenous Services

cazadirect@live.com

Dear Carolyn Hickey,

### Liverpool Health and Academic Precinct: Aboriginal Cultural Heritage Assessment

It is an exciting time for the local community with the NSW Government investing \$740 million for the redevelopment of Liverpool Hospital to deliver the best healthcare for the people of south western Sydney.

We wish to advise you that RPS Australia East Pty Ltd (RPS) has been engaged on behalf of Health Infrastructure (HI) to prepare an Aboriginal Cultural Heritage Assessment Report (ACHAR) for the Liverpool Health and Academic Precinct redevelopment and multistorey car park project.

In accordance with Step 4.1.3 of the *Aboriginal cultural heritage consultation requirements for proponents* 2010, RPS, on behalf of Health Infrastructure, is writing to you to ask if you would be interested in registering an expression of interest to participate in the Aboriginal community consultation process for this project. The purpose of community consultation with Aboriginal people is to assist the proponent in the preparation of an ACHAR as required under the SEARs.

The Aboriginal Cultural Heritage Assessment (ACHA) process, including consultation under the *Aboriginal cultural heritage consultation requirements for proponents* (DECCW now Department of Planning, Industry and Environment) 2010 will be undertaken in accordance with the Secretary's Environmental Assessment Requirements (SEARs).

The Project Area consists of Liverpool Health and Academic Precinct, Liverpool NSW (Figure 1). The Project Area is located within the Liverpool City Council Local Government Area and the Gandangara Local Aboriginal Land Council. There are no registered Aboriginal objects within the Project Area. Two registered Aboriginal objects (AHIMS 45-5-2912 and 45-5-2540) are located within 1000 metres of the Project Area.

To register your interest in the Aboriginal community consultation for this project, please respond in writing by **COB Tuesday 24 September 2019**. In accordance with the *Aboriginal cultural heritage consultation requirements for proponents* 2010, your contact information will be forwarded to the Department of Planning, Industry and Environment (formerly the Office of Environment and Heritage) and the Gandangara Local Aboriginal Land Council unless you inform us you do not want your details released.

We trust this information is sufficient for your purposes; however, should you require any further details or clarification, or to register your expression of interest, please do not hesitate to contact Luke Gliganic at:

Postal address  
RPS: Level 13 255 Pitt St,  
Sydney NSW 2000  
Email: [Luke.Gliganic@rpsgroup.com.au](mailto:Luke.Gliganic@rpsgroup.com.au)  
Telephone: 0439 193 846

The HI contact for the project is:

Patrick Collins, Project Director Health Infrastructure  
[Patrick.Collins1@health.nsw.gov.au](mailto:Patrick.Collins1@health.nsw.gov.au) or call 0400 456 588

Yours sincerely,  
for RPS Australia East Pty Ltd



**Luke Gliganic**

Heritage Consultant

[luke.gliganic@rpsgroup.com.au](mailto:luke.gliganic@rpsgroup.com.au)

**T** +61 2 8099 3200 **F** +61 2 8099 3299

**D** +61 2 8099 3224 **M** +61 4 3919 3846

**E** [luke.gliganic@rpsgroup.com.au](mailto:luke.gliganic@rpsgroup.com.au)

[rpsgroup.com](http://rpsgroup.com)







This email and its attachments may contain confidential and/or privileged information and is for the sole use of the intended recipient(s). The contents of this email must not be disclosed to or used by or copied in any way by anyone other than the intended recipient(s). If you are not the intended recipient, any use, distribution or copying of the information contained in this email and its attachments is strictly prohibited. Confidentiality and/or privilege in the content of this email is not waived. If you have received this email in error, please email the sender by replying to this message and immediately delete and destroy any copies of this email and any attachments. Please note that neither RPS Consultants Pty Ltd, any subsidiary, related entity ('RPS') nor the sender accepts any responsibility for viruses and it is your responsibility to scan or otherwise check this email and any attachments. The views or opinions expressed are the author's own and may not reflect the views or opinions of RPS

## Step 4.1.6 - DPIE and LALC stakeholder letters

**From:** [Luke Gliganic](#)  
**To:** [gs.ach@environment.nsw.gov.au](mailto:gs.ach@environment.nsw.gov.au)  
**Cc:** [Georgia Wright](#)  
**Subject:** Community Consultation Step 4.1.6  
**Date:** Tuesday, 19 November 2019 4:59:00 PM  
**Attachments:** [letter DPIE.pdf](#)  
[image002.png](#)

---

Hello,

Please find attached the list of Aboriginal people who registered an interest in the Liverpool hospital and academic precinct redevelopment ACHA.

Please advise if you need any more information.

Many thanks,  
Luke

**Luke Gliganic**

Heritage Consultant  
RPS | Australia Asia Pacific  
Level 13, 255 Pitt Street  
Sydney NSW 2000, Australia  
**T** +61 2 8099 3200 **F** +61 2 8099 3299  
**D** +61 2 8099 3224 **M** +61 4 3919 3846  
**E** [luke.gliganic@rpsgroup.com.au](mailto:luke.gliganic@rpsgroup.com.au)  
[rpsgroup.com](http://rpsgroup.com)



**Our ref: PR143932**

Level 13, 255 Pitt Street  
Sydney NSW 2000  
T +61 2 8099 3200

Date: 19 November 2019

DPIE Regional Operations Division  
Level 2/10 Valentine Avenue,  
Parramatta 2150  
PO Box 644, Parramatta 2124  
Email: [gs.ach@environment.nsw.gov.au](mailto:gs.ach@environment.nsw.gov.au)

Dear Sir/Madam,

### **Liverpool Health and Academic Precinct: Consultation Step 4.1.6**

The \$740 Liverpool Health and Academic Precinct will transform Liverpool Hospital into an international hub of medical excellence, research and education. The redevelopment will include a new integrated cancer centre, an expanded emergency department, and enhanced neonatal intensive care, maternity and critical care.

In accordance with the Aboriginal Cultural Heritage consultation requirements for proponents 2010 (DECCW), please note 18 organisations have registered interest in the Aboriginal cultural heritage assessment for the Liverpool Health and Academic Precinct redevelopment, of which one requested that their information not be passed on to the Department of Planning, Industry and Environment and the Gandangara Local Aboriginal Land Council (LALC) (Table 1).

In addition, please find below the public notice placed in the Liverpool City Champion on Wednesday 9 October 2019, as per Step 4.1.3 (Figure 1).

**Table 1: Registered Aboriginal Parties**

<b>Date</b>	<b>Organisation</b>	<b>Contact</b>
10/09/2019	Didge Ngunawal Clan	Paul Boyd & Lilly Carroll
10/09/2019	Kamilaroi Yankuntjatjara Working Group (Phil Khan)	Phil Khan
10/09/2019	Information withheld	Information withheld
11/09/2019	Darug Land Observations	Jamie Workman
11/09/2019	Barraby Cultural Services	Lee Field
11/09/2019	Yurrandaali Cultural Services	Bo Field
13/09/2019	Darug Aboriginal Land Care	Des Dyer and Ricky Fields
14/09/2019	Barking Owl Aboriginal Corporation	Jody Kulakowski
23/09/2019	Ginninderra Aboriginal Corporation	Krystle Carroll Elliott
24/09/2019	Cumberland Council	Adama Kamara
24/09/2019	Kawul Cultural Services	Vicki Slater
24/09/2019	Darug Custodian Aboriginal Corporation	Justine Coplin
24/09/2019	Yulay Cultural Services	Arika Jalomaki
25/09/2019	Butucarbin Aboriginal Corporation	Lowanna Gibson
25/09/2019	Murra Bidgee Mullangari Aboriginal Corporation	Ryan Johnson
29/09/2019	A1 Indigenous Services	Carolyn Hickey
29/09/2019	Cubbitch Barta	Glenda Chalker
14/10/2019	Gandangara LALC	Darren Duncan

**Our ref: PR143932**

For more information on the Liverpool Health and Academic Precinct visit [www.lhap.health.nsw.gov.au](http://www.lhap.health.nsw.gov.au).

Yours sincerely,  
for RPS Australia East Pty Ltd



**Luke Gliganic**

Heritage Consultant  
RPS | Australia Asia Pacific  
Level 13, 255 Pitt Street  
Sydney NSW 2000, Australia  
**T** +61 2 8099 3200 **F** +61 2 8099 3299  
**D** +61 2 8099 3224 **M** +61 4 3919 3846  
**E** [luke.gliganic@rpsgroup.com.au](mailto:luke.gliganic@rpsgroup.com.au)  
[rpsgroup.com](http://rpsgroup.com)



Figure 1: Consultation Step 4.1.3 Public Notice

## Public Notices

RPS has been engaged by Health Infrastructure NSW (the proponent – Patrick Collins, Project Director) to conduct an Aboriginal Cultural Heritage Assessment (ACHA). RPS is seeking registrations of interest for Aboriginal people who hold cultural knowledge relevant for Liverpool Health and Academic Precinct, Liverpool NSW. The proponent intends to redevelop the Liverpool Hospital campus, including a new multi-storey carpark, to deliver the best healthcare for the people of South Western Sydney.

RPS is requesting registration of interest from Aboriginal people who hold cultural knowledge relevant to the above assessment and proposal. The purpose of the consultation is to assist the applicant in the preparation of an ACHA Report and Aboriginal Heritage Impact Permit (AHIP) if necessary.

In accordance with the Aboriginal cultural heritage consultation requirements for proponents 2010, please send your registration of interest to:

**Luke Gliganic RPS**  
**Level 13, 255 Pitt Street**  
**Sydney, NSW, 2000** [luke.gliganic@rpsgroup.com.au](mailto:luke.gliganic@rpsgroup.com.au)

**The due date for responses is 23 October 2019.**  
Further information will be provided on registration.



**From:** [Luke Gliganic](#)  
**To:** [reception@glalc.org.au](mailto:reception@glalc.org.au); [Darren Duncan](#)  
**Cc:** [Georgia Wright](#)  
**Subject:** Community Consultation Step 4.1.6  
**Date:** Tuesday, 19 November 2019 5:00:00 PM  
**Attachments:** [letter LALC.pdf](#)  
[image003.png](#)

---

Hello,

Please find attached the list of Aboriginal people who registered an interest in the Liverpool hospital and academic precinct redevelopment ACHA.

Please advise if you need any more information.

Many thanks,  
Luke

**Luke Gliganic**

Heritage Consultant  
RPS | Australia Asia Pacific  
Level 13, 255 Pitt Street  
Sydney NSW 2000, Australia  
**T** +61 2 8099 3200 **F** +61 2 8099 3299  
**D** +61 2 8099 3224 **M** +61 4 3919 3846  
**E** [luke.gliganic@rpsgroup.com.au](mailto:luke.gliganic@rpsgroup.com.au)  
[rpsgroup.com](http://rpsgroup.com)



**Our ref: PR143932**

Level 13, 255 Pitt Street  
Sydney NSW 2000  
T +61 2 8099 3200

Date: 19 November 2019

Gandangara Local Aboriginal Land Council  
64 Macquarie Street,  
Liverpool 2170 NSW

Dear Sir/Madam,

### **Liverpool Health and Academic Precinct: Consultation Step 4.1.6**

The \$740 Liverpool Health and Academic Precinct will transform Liverpool Hospital into an international hub of medical excellence, research and education. The redevelopment will include a new integrated cancer centre, an expanded emergency department, and enhanced neonatal intensive care, maternity and critical care.

In accordance with the Aboriginal Cultural Heritage consultation requirements for proponents 2010 (DECCW), please note 18 organisations have registered interest in the Aboriginal cultural heritage assessment for the Liverpool Health and Academic Precinct redevelopment, of which one requested that their information not be passed on to the Department of Planning, Industry and Environment and the Gandangara Local Aboriginal Land Council (LALC) (Table 1).

In addition, please find below the public notice placed in the Liverpool City Champion on Wednesday 9 October 2019, as per Step 4.1.3 (Figure 1).

**Table 1: Registered Aboriginal Parties**

<b>Date</b>	<b>Organisation</b>	<b>Contact</b>
10/09/2019	Didge Ngunawal Clan	Paul Boyd & Lilly Carroll
10/09/2019	Kamilaroi Yankuntjatjara Working Group (Phil Khan)	Phil Khan
10/09/2019	Information withheld	Information withheld
11/09/2019	Darug Land Observations	Jamie Workman
11/09/2019	Barraby Cultural Services	Lee Field
11/09/2019	Yurrandaali Cultural Services	Bo Field
13/09/2019	Darug Aboriginal Land Care	Des Dyer and Ricky Fields
14/09/2019	Barking Owl Aboriginal Corporation	Jody Kulakowski
23/09/2019	Ginninderra Aboriginal Corporation	Krystle Carroll Elliott
24/09/2019	Cumberland Council	Adama Kamara
24/09/2019	Kawul Cultural Services	Vicki Slater
24/09/2019	Darug Custodian Aboriginal Corporation	Justine Coplin
24/09/2019	Yulay Cultural Services	Arika Jalomaki
25/09/2019	Butucarbin Aboriginal Corporation	Lowanna Gibson
25/09/2019	Murra Bidgee Mullangari Aboriginal Corporation	Ryan Johnson
29/09/2019	A1 Indigenous Services	Carolyn Hickey
29/09/2019	Cubbitch Barta	Glenda Chalker
14/10/2019	Gandangara LALC	Darren Duncan

For more information on the Liverpool Health and Academic Precinct visit [www.lhap.health.nsw.gov.au](http://www.lhap.health.nsw.gov.au).

Our ref: PR143932

Yours sincerely,  
for RPS Australia East Pty Ltd



**Luke Gliganic**

Heritage Consultant

RPS | Australia Asia Pacific

Level 13, 255 Pitt Street

Sydney NSW 2000, Australia

**T** +61 2 8099 3200 **F** +61 2 8099 3299

**D** +61 2 8099 3224 **M** +61 4 3919 3846

**E** [luke.gliganic@rpsgroup.com.au](mailto:luke.gliganic@rpsgroup.com.au)

[rpsgroup.com](http://rpsgroup.com)



Figure 1: Consultation Step 4.1.3 Public Notice

## Public Notices

RPS has been engaged by Health Infrastructure NSW (the proponent – Patrick Collins, Project Director) to conduct an Aboriginal Cultural Heritage Assessment (ACHA). RPS is seeking registrations of interest for Aboriginal people who hold cultural knowledge relevant for Liverpool Health and Academic Precinct, Liverpool NSW. The proponent intends to redevelop the Liverpool Hospital campus, including a new multi-storey carpark, to deliver the best healthcare for the people of South Western Sydney.

RPS is requesting registration of interest from Aboriginal people who hold cultural knowledge relevant to the above assessment and proposal. The purpose of the consultation is to assist the applicant in the preparation of an ACHA Report and Aboriginal Heritage Impact Permit (AHIP) if necessary.

In accordance with the Aboriginal cultural heritage consultation requirements for proponents 2010, please send your registration of interest to:

**Luke Gliganic RPS**  
**Level 13, 255 Pitt Street**  
**Sydney, NSW, 2000** [luke.gliganic@rpsgroup.com.au](mailto:luke.gliganic@rpsgroup.com.au)

**The due date for responses is 23 October 2019.**  
Further information will be provided on registration.

## Step 4.3.1 – Methodology

**From:** [Luke Gliganic](#)  
**To:** [cazadirect@live.com](mailto:cazadirect@live.com)  
**Subject:** Liverpool Health and Academic Precinct: METHODOLOGY FOR ABORIGINAL CULTURAL HERITAGE ASSESSMENT  
**Date:** Tuesday, 8 October 2019 12:14:00 PM  
**Attachments:** [PR143932 Liverpool Hospital methodology.pdf](#)  
[image001.png](#)

---

Our ref: PR143932

Date: 08 October 2019

A1 Indigenous Services

[cazadirect@live.com](mailto:cazadirect@live.com)

Dear Carolyn Hickey,

**Liverpool Health and Academic Precinct: METHODOLOGY FOR ABORIGINAL CULTURAL HERITAGE ASSESSMENT**

It is an exciting time for the local community with the NSW Government investing \$740 million for the redevelopment of Liverpool Hospital to deliver the best healthcare for the people of south western Sydney.

RPS Australia East Pty Ltd (RPS) has been engaged by Health Infrastructure (the proponent) to conduct an Aboriginal Cultural Heritage Assessment (ACHA) for the proposed Liverpool Hospital redevelopment.

A methodology has been prepared for the Aboriginal Cultural Heritage Assessment Report (ACHAR). This includes a methodology for archaeological survey and the identification and assessment of cultural significance in accordance with the *Guide to Investigating, Assessing and Reporting on Aboriginal Cultural Heritage in NSW* (Office of Environment and Heritage 2011) (the Guide) and the *Code of Practice for Archaeological Investigation of Aboriginal Objects in New South Wales* (the Code of Practice) (Department of Environment, Climate Change and Water 2010).

Please see the attached letter for the ACHAR methodology and more information. Note that the due date for responses is **COB on Monday 04 November 2019**.

Your sincerely

For RPS Australia East Pty Ltd,

Luke

**Luke Gliganic**

Heritage Consultant  
RPS | Australia Asia Pacific  
Level 13, 255 Pitt Street  
Sydney NSW 2000, Australia  
**T** +61 2 8099 3200 **F** +61 2 8099 3299  
**D** +61 2 8099 3224 **M** +61 4 3919 3846  
**E** [luke.gliganic@rpsgroup.com.au](mailto:luke.gliganic@rpsgroup.com.au)  
[rpsgroup.com](http://rpsgroup.com)





**From:** [Luke Gliganic](#)  
**To:** [barkingowlcorp@gmail.com](mailto:barkingowlcorp@gmail.com)  
**Subject:** Liverpool Health and Academic Precinct: METHODOLOGY FOR ABORIGINAL CULTURAL HERITAGE ASSESSMENT  
**Date:** Tuesday, 8 October 2019 12:06:00 PM  
**Attachments:** [PR143932 Liverpool Hospital methodology.pdf](#)  
[image001.png](#)

---

Our ref: PR143932

Date: 08 October 2019

Barking Owl Aboriginal Corporation

[barkingowlcorp@gmail.com](mailto:barkingowlcorp@gmail.com)

Dear Judy Kulakowski,

**Liverpool Health and Academic Precinct: METHODOLOGY FOR ABORIGINAL CULTURAL HERITAGE ASSESSMENT**

It is an exciting time for the local community with the NSW Government investing \$740 million for the redevelopment of Liverpool Hospital to deliver the best healthcare for the people of south western Sydney.

RPS Australia East Pty Ltd (RPS) has been engaged by Health Infrastructure (the proponent) to conduct an Aboriginal Cultural Heritage Assessment (ACHA) for the proposed Liverpool Hospital redevelopment.

A methodology has been prepared for the Aboriginal Cultural Heritage Assessment Report (ACHAR). This includes a methodology for archaeological survey and the identification and assessment of cultural significance in accordance with the *Guide to Investigating, Assessing and Reporting on Aboriginal Cultural Heritage in NSW* (Office of Environment and Heritage 2011) (the Guide) and the *Code of Practice for Archaeological Investigation of Aboriginal Objects in New South Wales* (the Code of Practice) (Department of Environment, Climate Change and Water 2010).

Please see the attached letter for the ACHAR methodology and more information. Note that the due date for responses is **COB on Monday 04 November 2019**.

Your sincerely

For RPS Australia East Pty Ltd,

Luke

**Luke Gliganic**

Heritage Consultant  
RPS | Australia Asia Pacific  
Level 13, 255 Pitt Street  
Sydney NSW 2000, Australia  
**T** +61 2 8099 3200 **F** +61 2 8099 3299  
**D** +61 2 8099 3224 **M** +61 4 3919 3846  
**E** [luke.gliganic@rpsgroup.com.au](mailto:luke.gliganic@rpsgroup.com.au)  
[rpsgroup.com](http://rpsgroup.com)

