

MSCP SSDA DRAWING SET

Liverpool Health & Academic Precinct
Elizabeth Street, Liverpool NSW

Revision: **06**
24 APRIL 2020

Partners
James Fitzpatrick
Paul Reidy
Rod Pindar

Principals
Brian Cunningham
Sergio Azevedo

Senior Associates
Jze Gan
Kiran Jagdev
Matthew Mar
Joanna Murchison
Elizabeth Need

Associates
Emma Bond
Pei-Lin Cheah
Jessica Rodham
Quincy Ye

Studio Manager
Melissa Edwards

Nominated Architects in NSW
James Fitzpatrick 9303
Rod Pindar 9019

A Level 6, 156 Clarence St
Sydney NSW 2000

P +61 2 8274 8200

E enquiries@fitzpatrickpartners.com

W fitzpatrickpartners.com

ABN 19 081 636 900

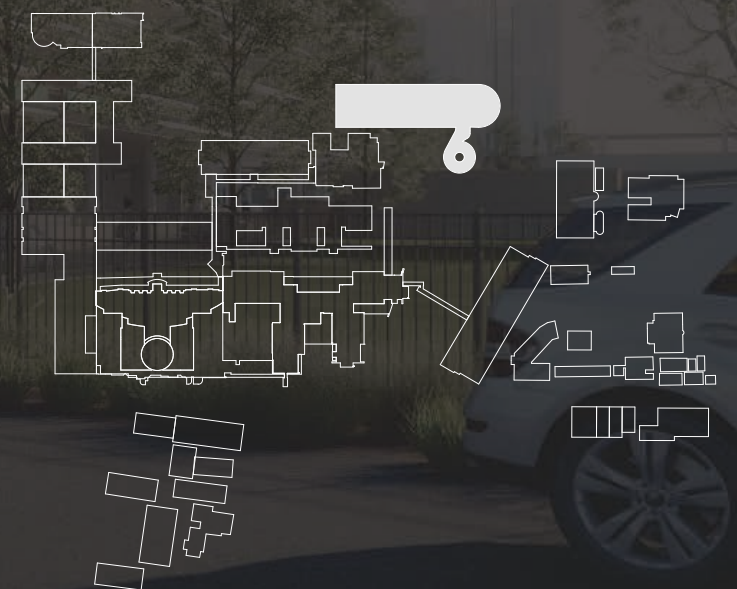

MSCP DRAWING LIST - SSDA

	COVER
A-SSDA-MSCP-01	DRAWING LIST
A-SSDA-MSCP-02	LOCATION PLAN
A-SSDA-MSCP-03	EXISTING SITE PLAN
A-SSDA-MSCP-04	DEMOLITION PLAN
A-SSDA-MSCP-05	SITE PLAN
A-SSDA-MSCP-06	GA GROUND 01 (ROAD LAYOUT)
A-SSDA-MSCP-07	GA GROUND 02 (ROAD LAYOUT)
A-SSDA-MSCP-08	GA LEVEL 01
A-SSDA-MSCP-09	GA LEVEL 02
A-SSDA-MSCP-10	GA LEVEL 03
A-SSDA-MSCP-11	GA LEVEL 04
A-SSDA-MSCP-12	GA LEVEL 05
A-SSDA-MSCP-13	GA LEVEL 06
A-SSDA-MSCP-14	SECTIONS
A-SSDA-MSCP-15	ELEVATIONS
A-SSDA-MSCP-16	ELEVATIONS
A-SSDA-MSCP-17	FACADE DETAILS
A-SSDA-MSCP-18	FACADE DETAILS
A-SSDA-MSCP-19	SCHEDULE OF FINISHES
A-SSDA-MSCP-20	SCHEDULE OF FINISHES
A-SSDA-MSCP-21	SCHEDULE OF FINISHES
A-SSDA-MSCP-22	3D VIEW
A-SSDA-MSCP-23	3D VIEW
A-SSDA-MSCP-24	SHADOW DIAGRAMS
A-SSDA-MSCP-25	VISUAL IMPACT ASSESSMENT
A-SSDA-MSCP-26	VISUAL IMPACT ASSESSMENT

THIS DRAWING IS ISSUED UPON THE CONDITION IT IS NOT COPIED, REPRODUCED, RETAINED OR DISCLOSED TO ANY UNAUTHORISED PERSON EITHER WHOLLY OR IN PART WITHOUT PRIOR CONSENT IN WRITING OF fitzpatrick+partners.
DO NOT SCALE DRAWINGS. CHECK DIMENSIONS BEFORE COMMENCING WORK.
DRAWINGS SHOW DESIGN INTENT ONLY. SHOP DRAWINGS ARE TO BE PROVIDED FOR APPROVAL PRIOR TO CONSTRUCTION OR MANUFACTURE. INCONSISTENCIES ARE TO BE REPORTED TO fitzpatrick + partners.

AMENDMENTS		
REV.	DATE	DESCRIPTION
03	15/01/20	FOR REVIEW
04	17/01/20	FOR REVIEW
05	31/01/20	FOR REVIEW
06	24/04/20	FOR REVIEW

CHK
RP
RP
RP
RP

PROJECT
LIVERPOOL HEALTH & ACADEMIC PRECINCT
ELIZABETH STREET LIVERPOOL NSW

PROJECT NORTH SCALE

25mm ON ORIGINAL

DRAWING DRAWING LIST		
PROJECT NO. 21807	DRAWING NO. A-SSDA-MSCP-01	ISSUE 06
STATUS FOR REVIEW		
PRINT DATE 23/04/2020		

KEY SITES

- 01. westfield liverpool
- 02. liverpool public high schools
- 03. tafe liverpool
- 04. all saints catholic collage
- 05. liverpool public school
- 06. liverpool bus depot
- 07. university of western sydney
- 08. sydney southwest private hospital

site boundary

health administration
corporation owned site

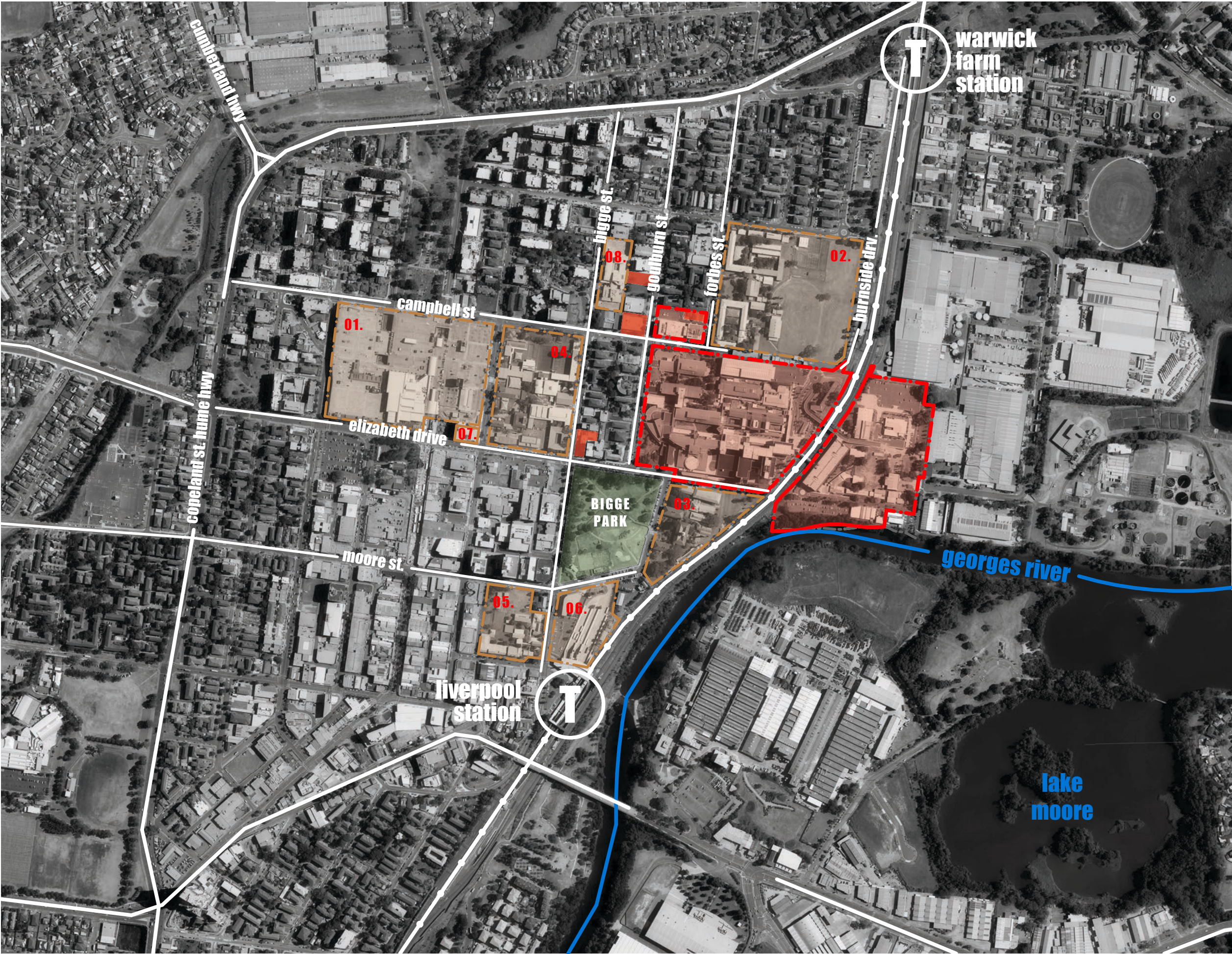

THIS DRAWING IS ISSUED UPON THE CONDITION IT IS NOT COPIED, REPRODUCED, RETAINED OR DISCLOSED TO ANY UNAUTHORISED PERSON EITHER WHOLLY OR IN PART WITHOUT PRIOR CONSENT IN WRITING OF fitzpatrick+partners
DO NOT SCALE DRAWINGS. CHECK DIMENSIONS BEFORE COMMENCING WORK.
DRAWINGS SHOW DESIGN INTENT ONLY. SHOP DRAWINGS ARE TO BE PROVIDED FOR APPROVAL PRIOR TO CONSTRUCTION OR MANUFACTURE. INCONSISTENCIES ARE TO BE REPORTED TO fitzpatrick + partners.

AMENDMENTS		
REV.	DATE	DESCRIPTION
03	15/01/20	FOR REVIEW
04	17/01/20	FOR REVIEW
05	31/01/20	FOR REVIEW
06	24/04/20	FOR REVIEW

CHK
RP
RP
RP
RP

PROJECT
LIVERPOOL HEALTH & ACADEMIC PRECINCT
ELIZABETH STREET LIVERPOOL NSW

PROJECT NORTH

SCALE

25mm ON ORIGINAL

DRAWING
LOCATION PLAN

PRINT DATE
23/04/2020

PROJECT NO.	DRAWING NO.	ISSUE
21807	A-SSDA-MSCP-02	06
STATUS		FOR REVIEW

LEGEND

- 01. health services building
- 02. ingham building
- 03. oncology bunkers
- 04. caroline chisholm
- 05. old clinical services building
- 06. new clinical services bld
- 07. mental health centre
- 08. don everett building
- 09. brain injury unit
- 10. P4 multi-storey car park
- 11. central energy building
- 12. ngara health education
- 13. bungala building
- 14. child care centre
- 15. staff education training
- 16. physical recources
- 17. admin building
- 18. multicultural health services
- 19. biu admin
- 20. biu nursing area
- 21. interpret building
- 22. store shed
- 23. isd swsahs
- 24. cancer building
- 25. pathology building
- 26. alex grimson
- 27. thomas & rachael moore edu. centre
- 28. P2 car park
- 29. ron dunbier

site boundary

existing buildings

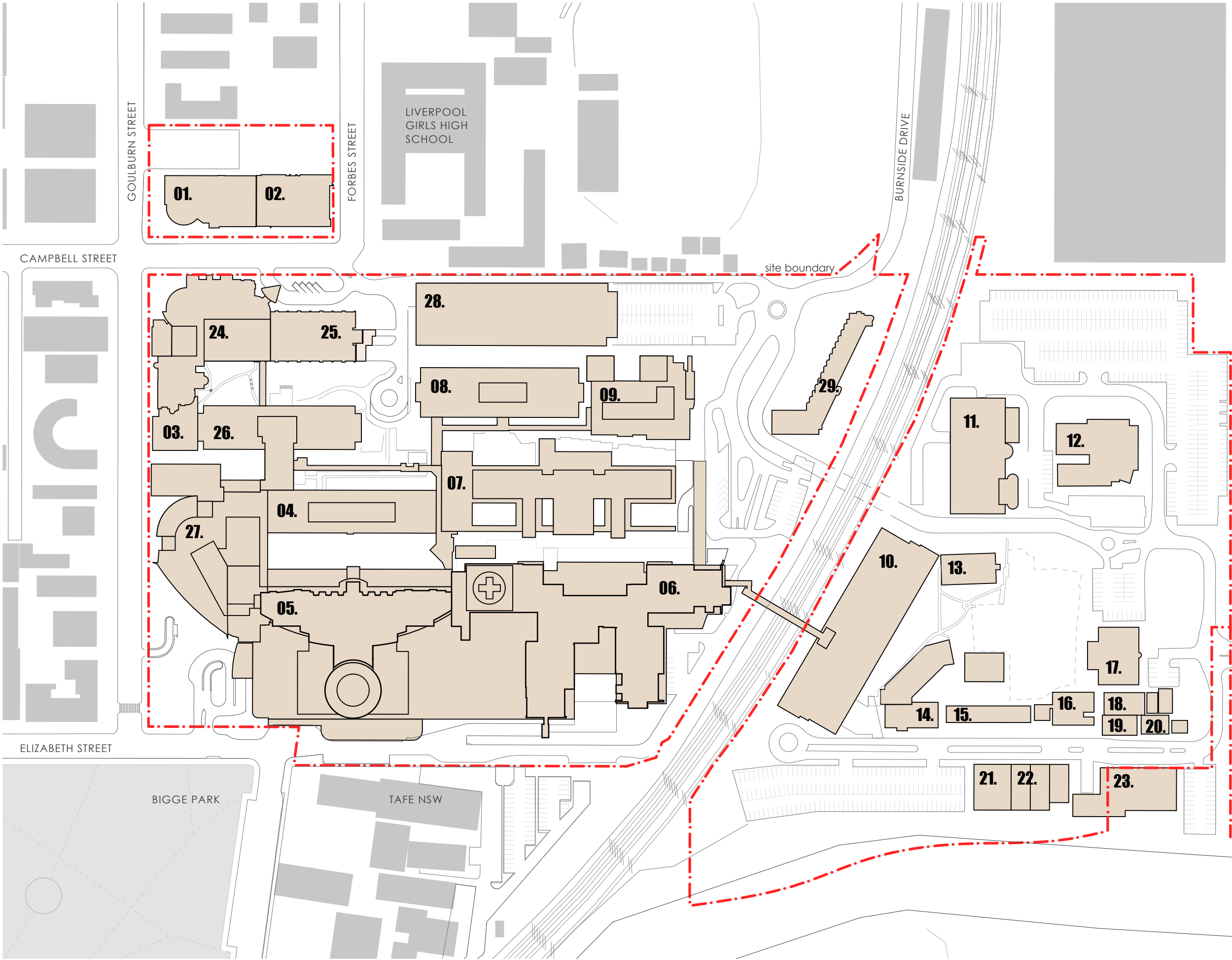

THIS DRAWING IS ISSUED UPON THE CONDITION IT IS NOT COPIED, REPRODUCED, RETAINED OR DISCLOSED TO ANY UNAUTHORISED PERSON EITHER WHOLLY OR IN PART WITHOUT PRIOR CONSENT IN WRITING OF fitzpatrick+partners.
DO NOT SCALE DRAWINGS. CHECK DIMENSIONS BEFORE COMMENCING WORK.
DRAWINGS SHOW DESIGN INTENT ONLY. SHOP DRAWINGS ARE TO BE PROVIDED FOR APPROVAL PRIOR TO CONSTRUCTION OR MANUFACTURE. INCONSISTENCIES ARE TO BE REPORTED TO fitzpatrick + partners.

AMENDMENTS		
REV.	DATE	DESCRIPTION
03	15/01/20	FOR REVIEW
04	17/01/20	FOR REVIEW
05	31/01/20	FOR REVIEW
06	24/04/20	FOR REVIEW

CHK	RP	RP	RP	RP
PROJECT	LIVERPOOL HEALTH & ACADEMIC PRECINCT	ELIZABETH STREET LIVERPOOL NSW		

PROJECT NORTH

SCALE

1:2000 @A3

25mm ON ORIGINAL

DRAWING

EXISTING SITE PLAN

PRINT DATE

23/04/2020

PROJECT NO.	DRAWING NO.	ISSUE
21807	A-SSDA-MSCP-03	06
STATUS		
FOR REVIEW		

LEGEND

- 01. health services building
- 02. ingham building
- 03. oncology bunkers
- 04. caroline chisholm
- 05. old clinical services building
- 06. new clinical services bld
- 07. mental health centre
- 08. don everett building
- 09. brain injury unit
- 10. P4 multi-storey car park
- 11. central energy building
- 12. ngara health education
- 13. bungala building
- 14. child care centre
- 15. staff education training
- 16. physical recources
- 17. admin building
- 18. multicultural health services
- 19. biu admin
- 20. biu nursing area
- 21. interpret building
- 22. store shed
- 23. isd swsahs
- 24. cancer building
- 25. pathology building
- 26. alex grimson
- 27. thomas & rachael moore edu. centre
- *28. P2 car park

- road demo works
- ▨ buildings to be demolished
- ▤ site boundary
- existing buildings

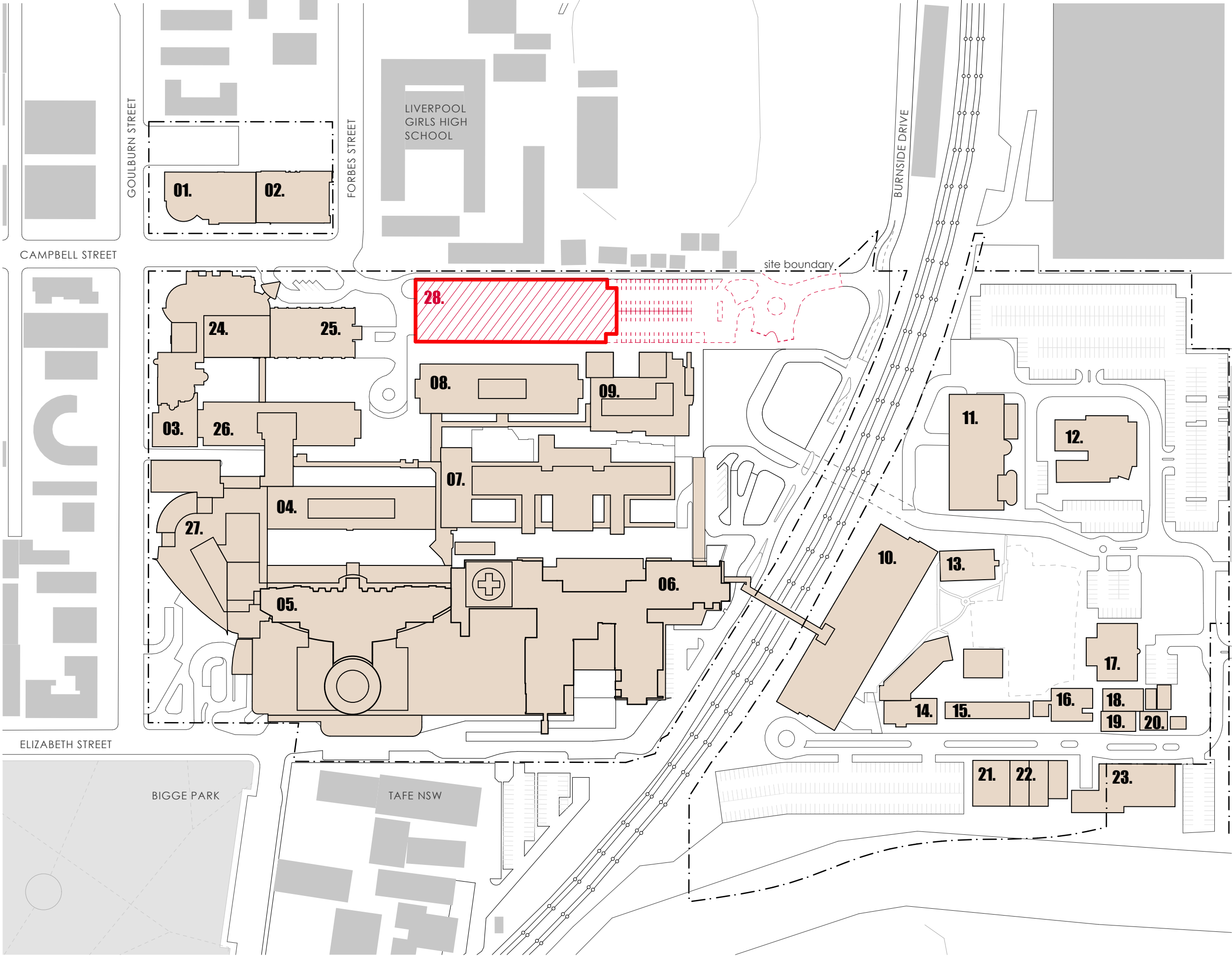

THIS DRAWING IS ISSUED UPON THE CONDITION IT IS NOT COPIED, REPRODUCED, RETAINED OR DISCLOSED TO ANY UNAUTHORISED PERSON EITHER WHOLLY OR IN PART WITHOUT PRIOR CONSENT IN WRITING OF fitzpatrick+partners.
DO NOT SCALE DRAWINGS. CHECK DIMENSIONS BEFORE COMMENCING WORK.
DRAWINGS SHOW DESIGN INTENT ONLY. SHOP DRAWINGS ARE TO BE PROVIDED FOR APPROVAL PRIOR TO CONSTRUCTION OR MANUFACTURE. INCONSISTENCIES ARE TO BE REPORTED TO fitzpatrick + partners.

AMENDMENTS		
REV.	DATE	DESCRIPTION
03	15/01/20	FOR REVIEW
04	17/01/20	FOR REVIEW
05	31/01/20	FOR REVIEW
06	24/04/20	FOR REVIEW

CHK	PROJECT
RP	LIVERPOOL HEALTH & ACADEMIC PRECINCT
RP	ELIZABETH STREET LIVERPOOL NSW
RP	
RP	

PROJECT NORTH	SCALE
	1:2000 @A3
	25mm ON ORIGINAL

DRAWING	PROJECT NO.	DRAWING NO.	ISSUE
DEMOLITION PLAN	21807	A-SSDA-MSCP-04	06
PRINT DATE	STATUS		
23/04/2020	FOR REVIEW		

PROJECT NO.	DRAWING NO.	ISSUE
21807	A-SSDA-MSCP-04	06
STATUS		
FOR REVIEW		

LEGEND

- 01. health services building
- 02. ingham building
- 03. oncology bunkers
- 04. caroline chisholm
- 05. old clinical services building
- 06. new clinical services bld
- 07. mental health centre
- 08. don everett building
- 09. brain injury unit
- 10. P4 multi-storey car park
- 11. central energy building
- 12. ngara health education
- 13. bungala building
- 14. child care centre
- 15. staff education training
- 16. physical recources
- 17. admin building
- 18. multicultural health services
- 19. biu admin
- 20. biu nursing area
- 21. interpret building
- 22. store shed
- 23. isd swsahs
- 24. new integrated services building (ISB) (seperate SSDA)
- 25. new multi storey car park

- road works
- landscape works
- new on-grade car park
- new multi storey car park
- site boundary
- existing buildings

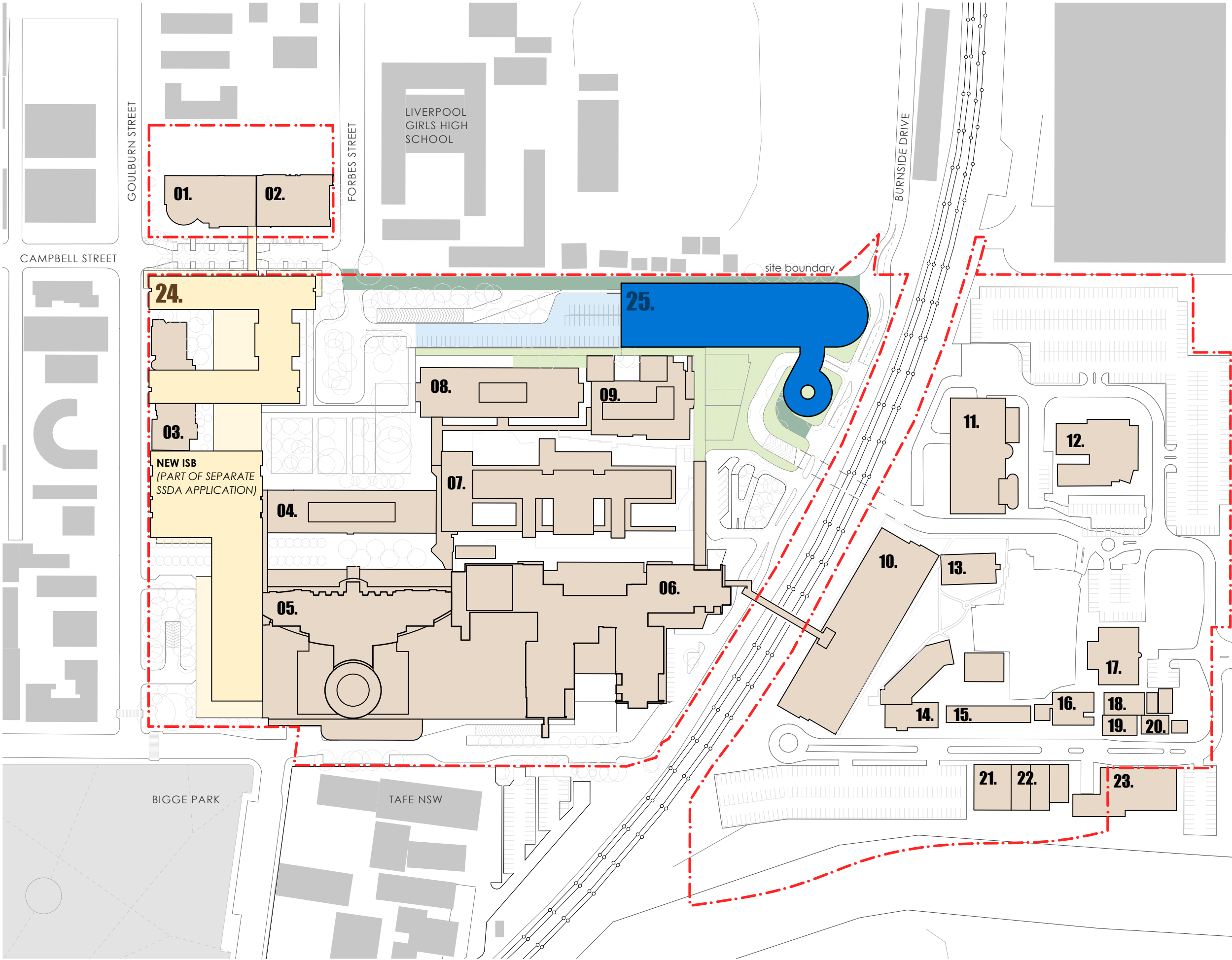

THIS DRAWING IS ISSUED UPON THE CONDITION IT IS NOT COPIED, REPRODUCED, RETAINED OR DISCLOSED TO ANY UNAUTHORISED PERSON EITHER WHOLLY OR IN PART WITHOUT PRIOR CONSENT IN WRITING OF fitzpatrick+partners.
DO NOT SCALE DRAWINGS. CHECK DIMENSIONS BEFORE COMMENCING WORK.
DRAWINGS SHOW DESIGN INTENT ONLY. SHOP DRAWINGS ARE TO BE PROVIDED FOR APPROVAL PRIOR TO CONSTRUCTION OR MANUFACTURE. INCONSISTENCIES ARE TO BE REPORTED TO fitzpatrick + partners.

AMENDMENTS	REV.	DATE	DESCRIPTION
03	15/01/20	FOR REVIEW	
04	17/01/20	FOR REVIEW	
05	31/01/20	FOR REVIEW	
06	24/04/20	FOR REVIEW	

CHK	PROJECT
RP	LIVERPOOL HEALTH & ACADEMIC PRECINCT
RP	ELIZABETH STREET LIVERPOOL NSW
RP	
RP	

PROJECT NORTH	SCALE
	1:2000 @A3
	25mm ON ORIGINAL

DRAWING	PRINT DATE
SITE PLAN	23/04/2020

PROJECT NO.	DRAWING NO.	ISSUE
21807	A-SSDA-MSCP-05	06
STATUS	FOR REVIEW	

PARKING NUMBERS		
ON-GRADE	67	(10 ACC)
GROUND LEVEL	100	(12 ACC)
LEVEL 1A + 1B	144	
LEVEL 2A + 2B	152	
LEVEL 3A + 3B	159	
LEVEL 4A + 4B	158	
LEVEL 5A + 5B	158	
LEVEL 6A + 6B	159	
TOTAL	1097	

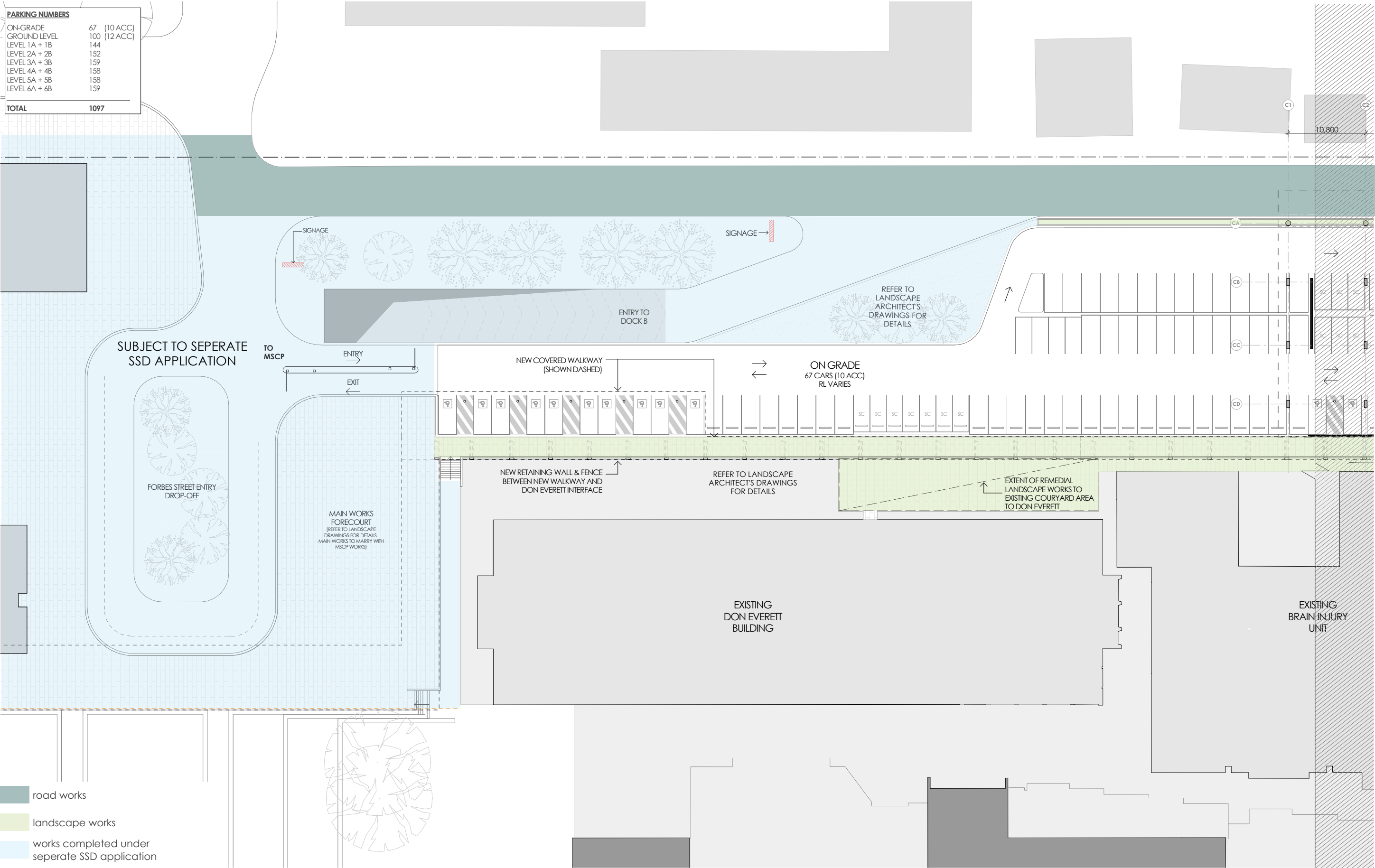

- road works
- landscape works
- works completed under
seperate SSD application
- site boundary

THIS DRAWING IS ISSUED UPON THE CONDITION IT IS NOT COPIED, REPRODUCED, RETAINED OR DISCLOSED TO ANY UNAUTHORISED PERSON EITHER WHOLLY OR IN PART WITHOUT PRIOR CONSENT IN WRITING OF fitzpatrick+partners.
DO NOT SCALE DRAWINGS. CHECK DIMENSIONS BEFORE COMMENCING WORK.
DRAWINGS SHOW DESIGN INTENT ONLY. SHOP DRAWINGS ARE TO BE PROVIDED FOR APPROVAL PRIOR TO CONSTRUCTION OR MANUFACTURE. INCONSISTENCIES ARE TO BE REPORTED TO fitzpatrick + partners.

REV.	DATE	DESCRIPTION
03	15/01/20	FOR REVIEW
04	17/01/20	FOR REVIEW
05	31/01/20	FOR REVIEW
06	24/04/20	FOR REVIEW

DESCRIPTION
FOR REVIEW
FOR REVIEW
FOR REVIEW
FOR REVIEW

CHK
RP
RP
RP
RP

PROJECT
LIVERPOOL HEALTH & ACADEMIC PRECINCT
ELIZABETH STREET LIVERPOOL NSW

PROJECT NORTH SCALE
1:500 @A3
25mm ON ORIGINAL

DRAWING
GA GROUND 01 (ROAD LAYOUT)
PRINT DATE
23/04/2020

PROJECT NO.
21807
STATUS
FOR REVIEW
DRAWING NO.
A-SSDA-MSCP-06
ISSUE
06

Refer to A-SSDA-MSCP-07 GA GROUND 01

Refer to A-SSDA-MSCP-06 GA GROUND 01

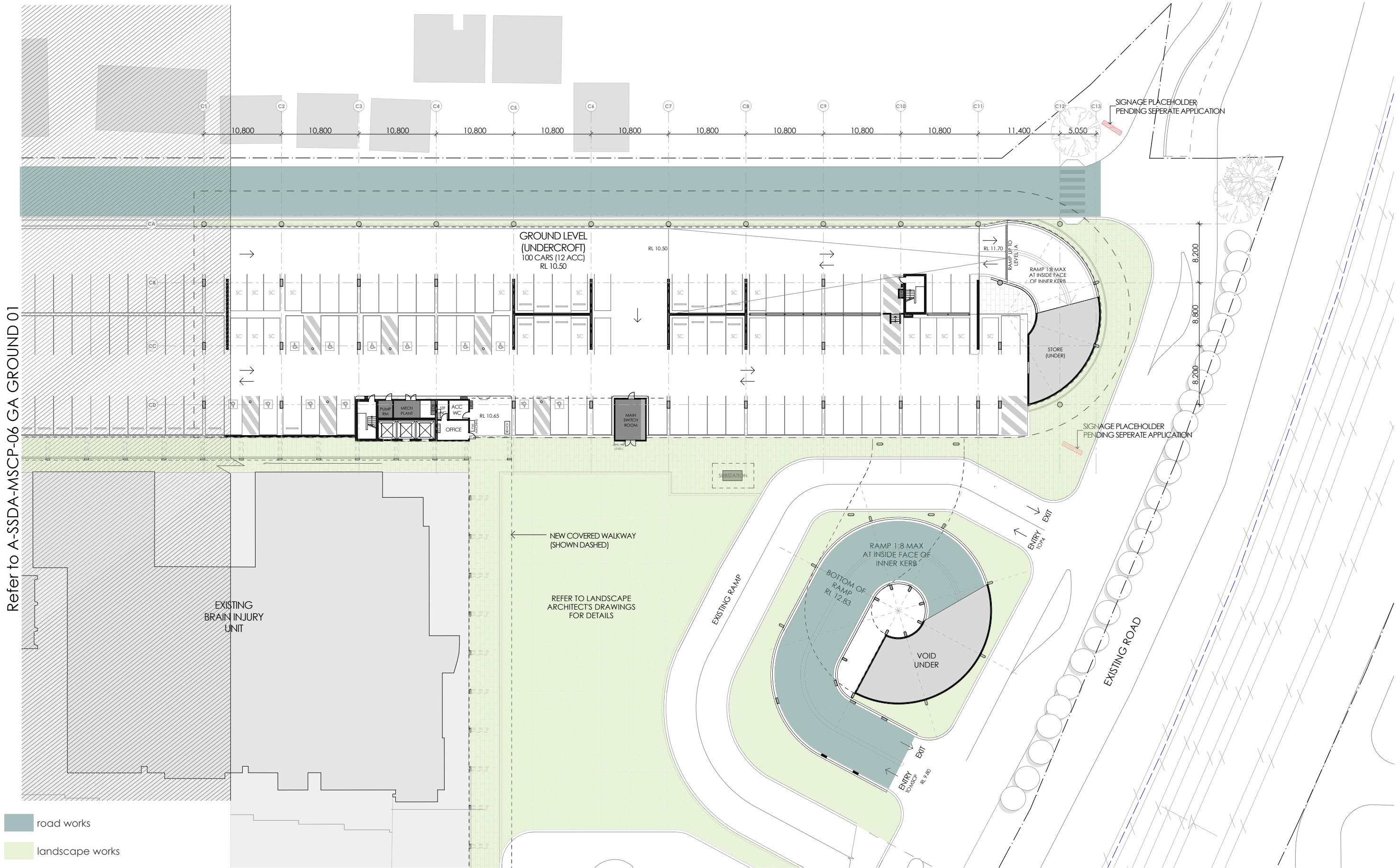

- road works
- landscape works
- site boundary

THIS DRAWING IS ISSUED UPON THE CONDITION IT IS NOT COPIED, REPRODUCED, RETAINED OR DISCLOSED TO ANY UNAUTHORISED PERSON EITHER WHOLLY OR IN PART WITHOUT PRIOR CONSENT IN WRITING OF fitzpatrick+partners.
DO NOT SCALE DRAWINGS. CHECK DIMENSIONS BEFORE COMMENCING WORK.
DRAWINGS SHOW DESIGN INTENT ONLY. SHOP DRAWINGS ARE TO BE PROVIDED FOR APPROVAL PRIOR TO CONSTRUCTION OR MANUFACTURE. INCONSISTENCIES ARE TO BE REPORTED TO fitzpatrick + partners.

AMENDMENTS	REV.	DATE	DESCRIPTION
03	15/01/20	FOR REVIEW	
04	17/01/20	FOR REVIEW	
05	31/01/20	FOR REVIEW	
06	24/04/20	FOR REVIEW	

CHK
RP
RP
RP
RP

PROJECT
LIVERPOOL HEALTH & ACADEMIC PRECINCT
ELIZABETH STREET LIVERPOOL NSW

PROJECT NORTH
SCALE
1:500 @A3
25mm ON ORIGINAL

DRAWING
GA GROUND 02 (ROAD LAYOUT)
PRINT DATE
23/04/2020

PROJECT NO.
21807
STATUS
FOR REVIEW

DRAWING NO.
A-SSDA-MSCP-07

ISSUE
06

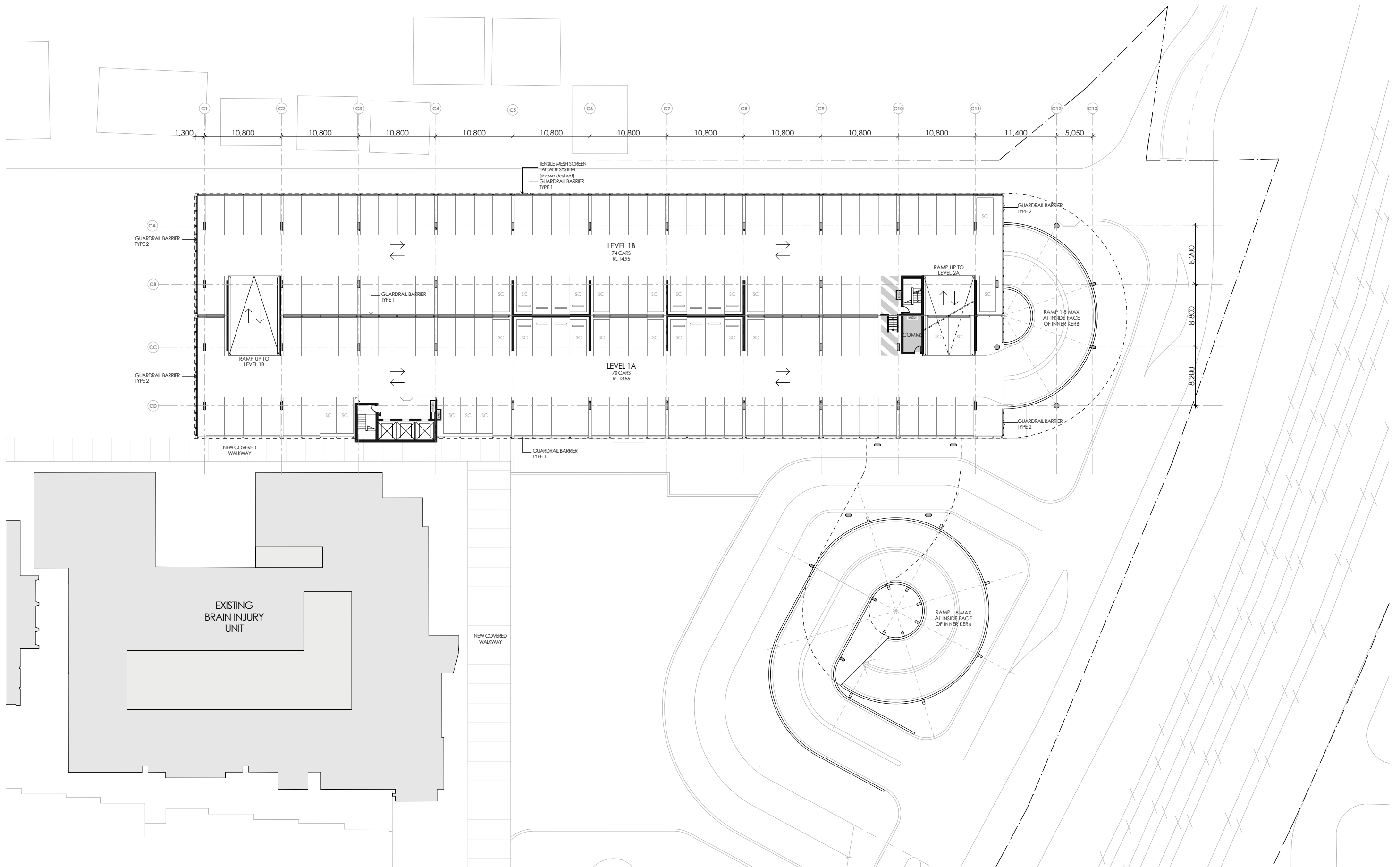

site boundary

THIS DRAWING IS ISSUED UPON THE CONDITION IT IS NOT COPIED, REPRODUCED, RETAINED OR DISCLOSED TO ANY UNAUTHORISED PERSON EITHER WHOLLY OR IN PART WITHOUT PRIOR CONSENT IN WRITING OF fitzpatrick+partners.
DO NOT SCALE DRAWINGS. CHECK DIMENSIONS BEFORE COMMENCING WORK.
DRAWINGS SHOW DESIGN INTENT ONLY. SHOP DRAWINGS ARE TO BE PROVIDED FOR APPROVAL PRIOR TO CONSTRUCTION OR MANUFACTURE. INCONSISTENCIES ARE TO BE REPORTED TO fitzpatrick + partners.

REV.	DATE	DESCRIPTION
03	15/01/20	FOR REVIEW
04	17/01/20	FOR REVIEW
05	31/01/20	FOR REVIEW
06	24/04/20	FOR REVIEW

DESCRIPTION
FOR REVIEW
FOR REVIEW
FOR REVIEW
FOR REVIEW

CHK
RP
RP
RP
RP

PROJECT
LIVERPOOL HEALTH & ACADEMIC PRECINCT
ELIZABETH STREET LIVERPOOL NSW

PROJECT NORTH
SCALE
1:500 @A3
25mm ON ORIGINAL

DRAWING
GA LEVEL 01
PRINT DATE
23/04/2020

PROJECT NO. 21807	DRAWING NO. A-SSDA-MSCP-08	ISSUE 06
STATUS FOR REVIEW		

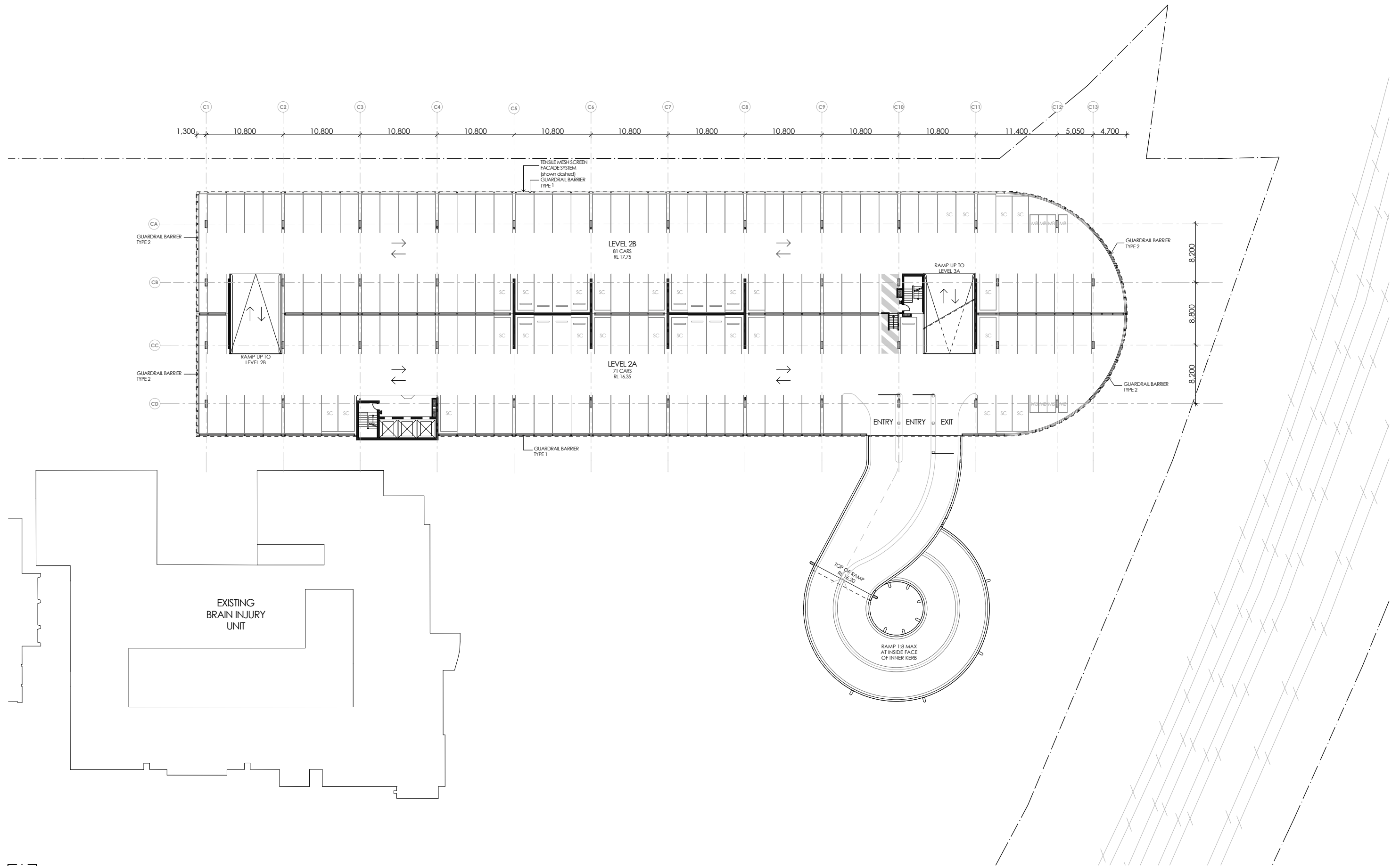

site boundary

THIS DRAWING IS ISSUED UPON THE CONDITION IT IS NOT COPIED, REPRODUCED, RETAINED OR DISCLOSED TO ANY UNAUTHORISED PERSON EITHER WHOLLY OR IN PART WITHOUT PRIOR CONSENT IN WRITING OF fitzpatrick+partners.
DO NOT SCALE DRAWINGS. CHECK DIMENSIONS BEFORE COMMENCING WORK.
DRAWINGS SHOW DESIGN INTENT ONLY. SHOP DRAWINGS ARE TO BE PROVIDED FOR APPROVAL PRIOR TO CONSTRUCTION OR MANUFACTURE. INCONSISTENCIES ARE TO BE REPORTED TO fitzpatrick + partners.

REV.	DATE	DESCRIPTION
03	15/01/20	FOR REVIEW
04	17/01/20	FOR REVIEW
05	31/01/20	FOR REVIEW
06	24/04/20	FOR REVIEW

DESCRIPTION
FOR REVIEW
FOR REVIEW
FOR REVIEW
FOR REVIEW

CHK
RP
RP
RP
RP

PROJECT
LIVERPOOL HEALTH & ACADEMIC PRECINCT
ELIZABETH STREET LIVERPOOL NSW

PROJECT NORTH
SCALE
1:500 @A3
25mm ON ORIGINAL

DRAWING
GA LEVEL 02
PRINT DATE
23/04/2020

PROJECT NO. 21807	DRAWING NO. A-SSDA-MSCP-09	ISSUE 06
STATUS FOR REVIEW		

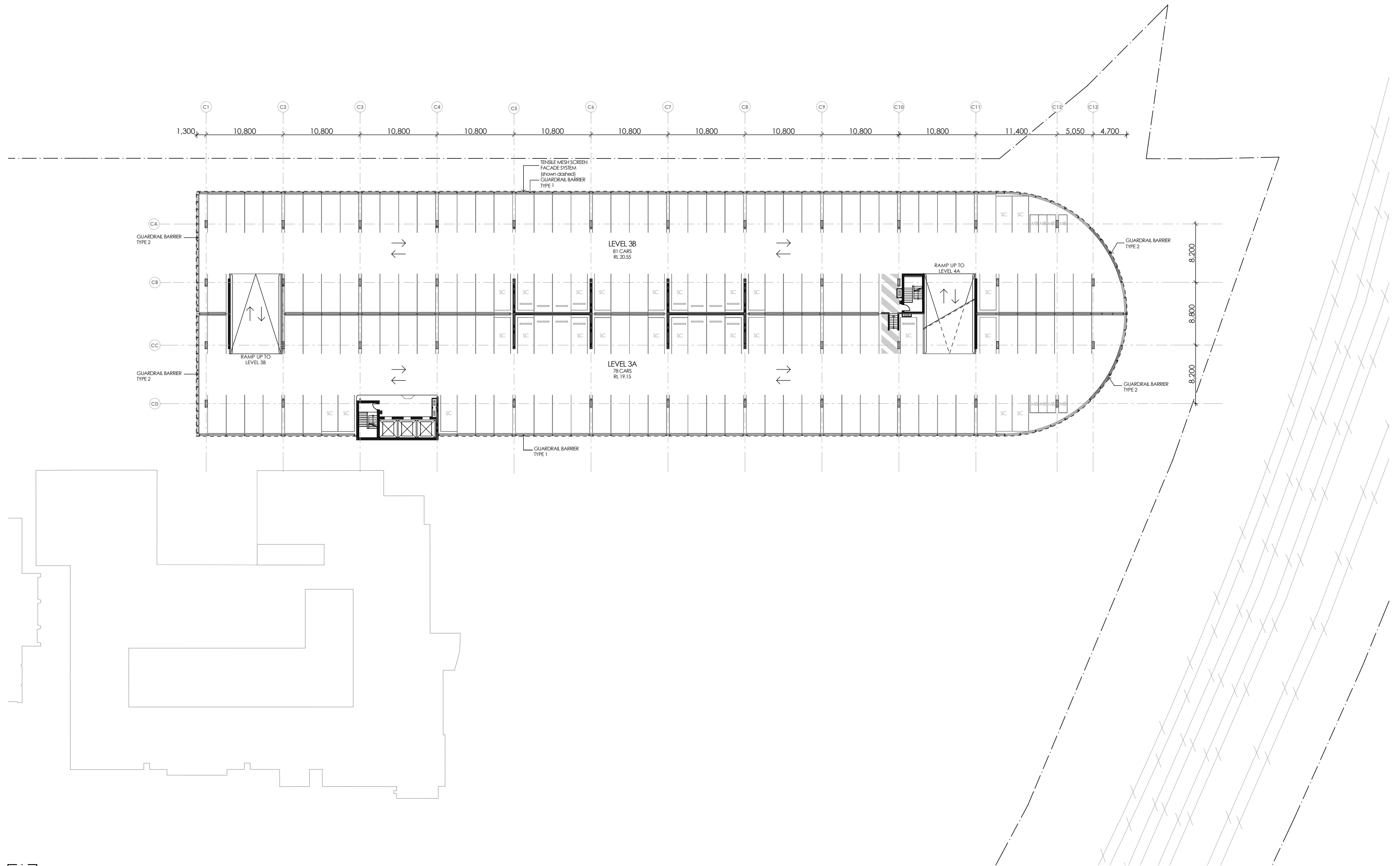

site boundary

THIS DRAWING IS ISSUED UPON THE CONDITION IT IS NOT COPIED, REPRODUCED, RETAINED OR DISCLOSED TO ANY UNAUTHORISED PERSON EITHER WHOLLY OR IN PART WITHOUT PRIOR CONSENT IN WRITING OF fitzpatrick+partners.
DO NOT SCALE DRAWINGS. CHECK DIMENSIONS BEFORE COMMENCING WORK.
DRAWINGS SHOW DESIGN INTENT ONLY. SHOP DRAWINGS ARE TO BE PROVIDED FOR APPROVAL PRIOR TO CONSTRUCTION OR MANUFACTURE. INCONSISTENCIES ARE TO BE REPORTED TO fitzpatrick + partners.

REV.	DATE	DESCRIPTION
03	15/01/20	FOR REVIEW
04	17/01/20	FOR REVIEW
05	31/01/20	FOR REVIEW
06	24/04/20	FOR REVIEW

DESCRIPTION
FOR REVIEW
FOR REVIEW
FOR REVIEW
FOR REVIEW

CHK
RP
RP
RP
RP

PROJECT
LIVERPOOL HEALTH & ACADEMIC PRECINCT
ELIZABETH STREET LIVERPOOL NSW

PROJECT NORTH SCALE
1:500 @A3
25mm ON ORIGINAL

DRAWING
GA LEVEL 03
PRINT DATE
23/04/2020

PROJECT NO. 21807	DRAWING NO. A-SSDA-MSCP-10	ISSUE 06
STATUS FOR REVIEW		

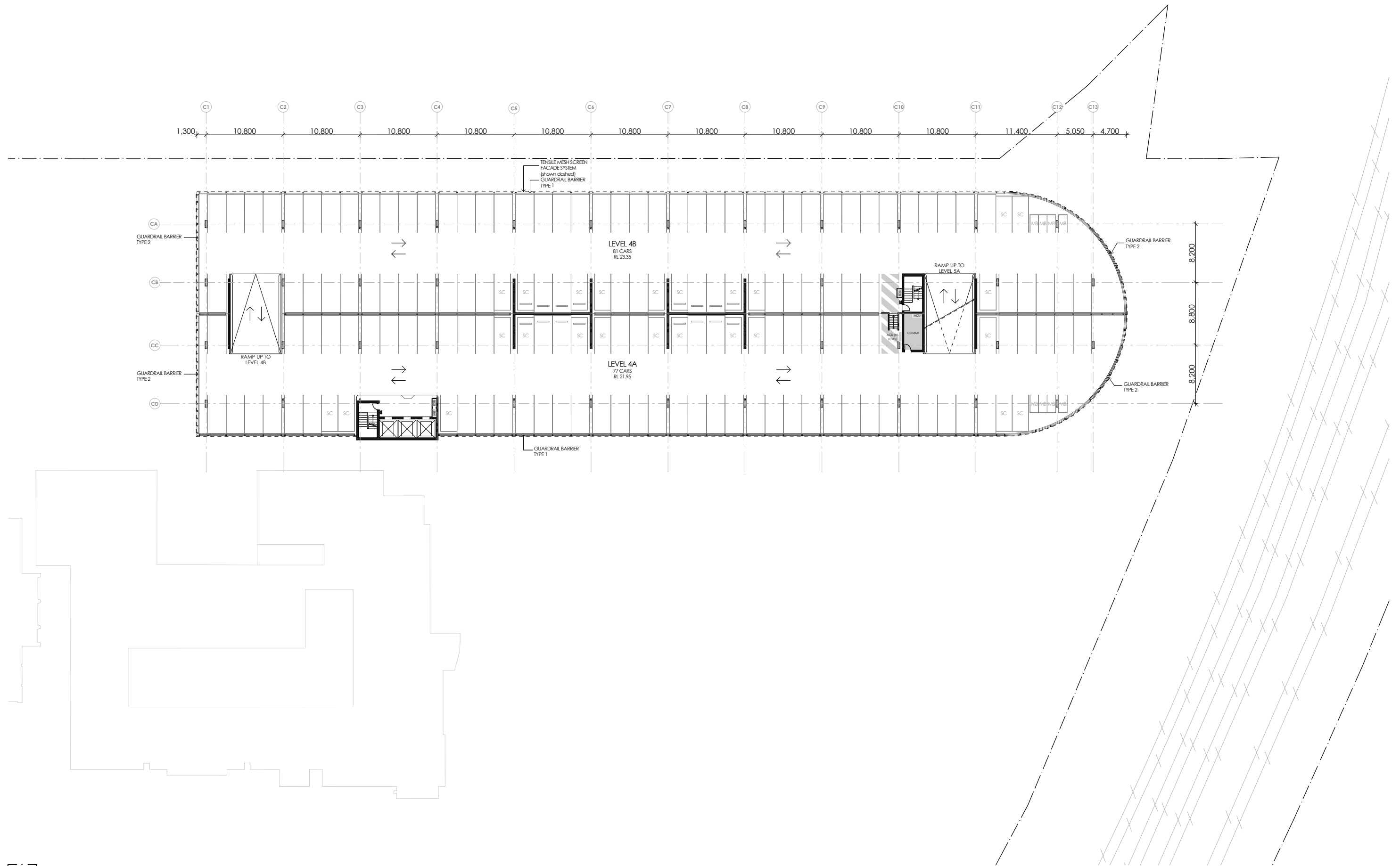

site boundary

THIS DRAWING IS ISSUED UPON THE CONDITION IT IS NOT COPIED, REPRODUCED, RETAINED OR DISCLOSED TO ANY UNAUTHORISED PERSON EITHER WHOLLY OR IN PART WITHOUT PRIOR CONSENT IN WRITING OF fitzpatrick+partners.
DO NOT SCALE DRAWINGS. CHECK DIMENSIONS BEFORE COMMENCING WORK.
DRAWINGS SHOW DESIGN INTENT ONLY. SHOP DRAWINGS ARE TO BE PROVIDED FOR APPROVAL PRIOR TO CONSTRUCTION OR MANUFACTURE. INCONSISTENCIES ARE TO BE REPORTED TO fitzpatrick + partners.

REV.	DATE	DESCRIPTION
03	15/01/20	FOR REVIEW
04	17/01/20	FOR REVIEW
05	31/01/20	FOR REVIEW
06	24/04/20	FOR REVIEW

DESCRIPTION
FOR REVIEW
FOR REVIEW
FOR REVIEW
FOR REVIEW

CHK
RP
RP
RP
RP

PROJECT
LIVERPOOL HEALTH & ACADEMIC PRECINCT
ELIZABETH STREET LIVERPOOL NSW

PROJECT NORTH
SCALE
1:500 @A3
25mm ON ORIGINAL

DRAWING
GA LEVEL 04
PRINT DATE
23/04/2020

PROJECT NO. 21807	DRAWING NO. A-SSDA-MSCP-11	ISSUE 06
STATUS FOR REVIEW		

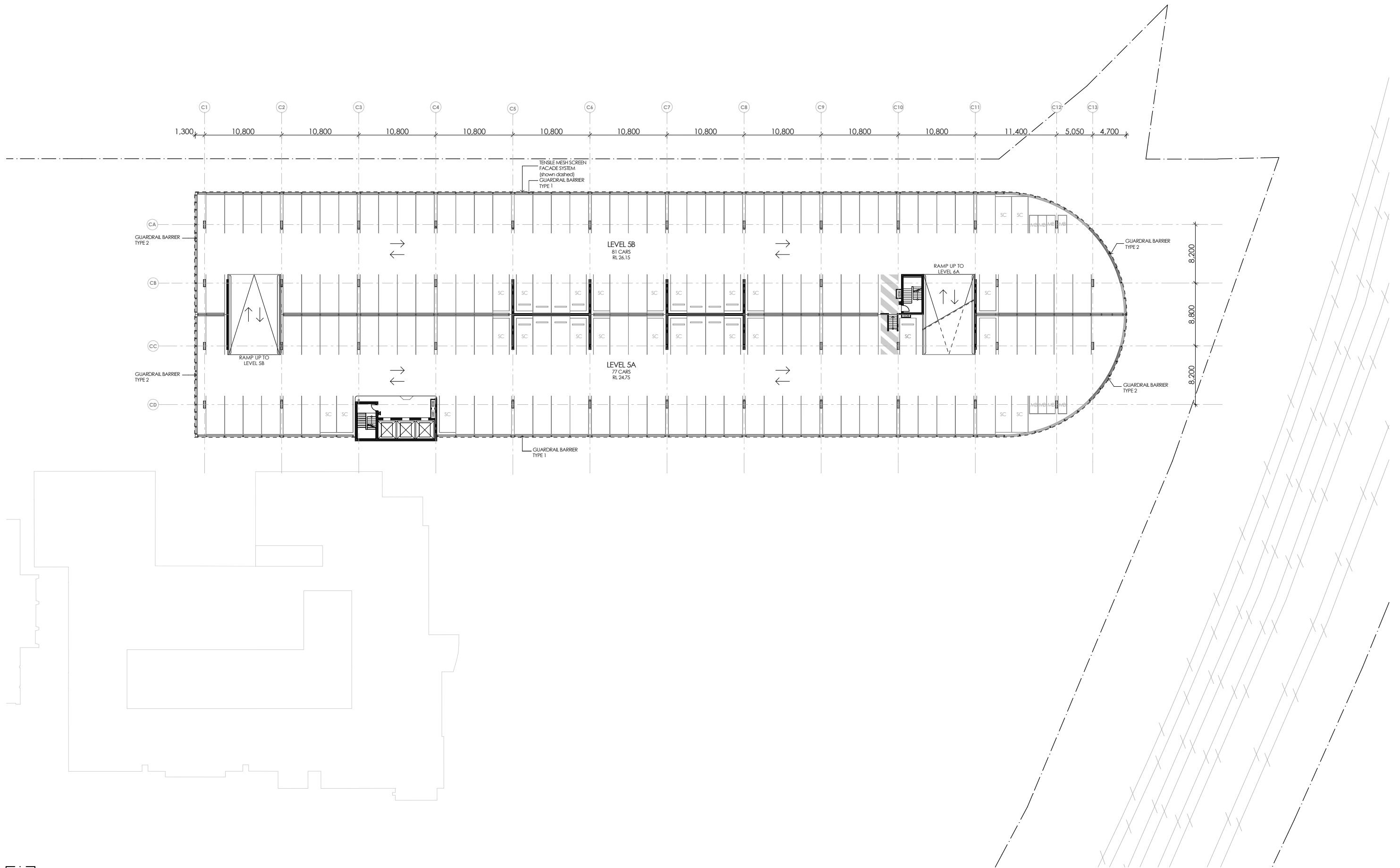

site boundary

THIS DRAWING IS ISSUED UPON THE CONDITION IT IS NOT COPIED, REPRODUCED, RETAINED OR DISCLOSED TO ANY UNAUTHORISED PERSON EITHER WHOLLY OR IN PART WITHOUT PRIOR CONSENT IN WRITING OF fitzpatrick+partners.
DO NOT SCALE DRAWINGS. CHECK DIMENSIONS BEFORE COMMENCING WORK.
DRAWINGS SHOW DESIGN INTENT ONLY. SHOP DRAWINGS ARE TO BE PROVIDED FOR APPROVAL PRIOR TO CONSTRUCTION OR MANUFACTURE. INCONSISTENCIES ARE TO BE REPORTED TO fitzpatrick + partners.

REV.	DATE	DESCRIPTION
03	15/01/20	FOR REVIEW
04	17/01/20	FOR REVIEW
05	31/01/20	FOR REVIEW
06	24/04/20	FOR REVIEW

DESCRIPTION
FOR REVIEW
FOR REVIEW
FOR REVIEW
FOR REVIEW

CHK
RP
RP
RP
RP

PROJECT
LIVERPOOL HEALTH & ACADEMIC PRECINCT
ELIZABETH STREET LIVERPOOL NSW

PROJECT NORTH
SCALE
1:500 @A3
25mm ON ORIGINAL

DRAWING
GA LEVEL 05
PRINT DATE
23/04/2020

PROJECT NO. 21807	DRAWING NO. A-SSDA-MSCP-12	ISSUE 06
STATUS FOR REVIEW		

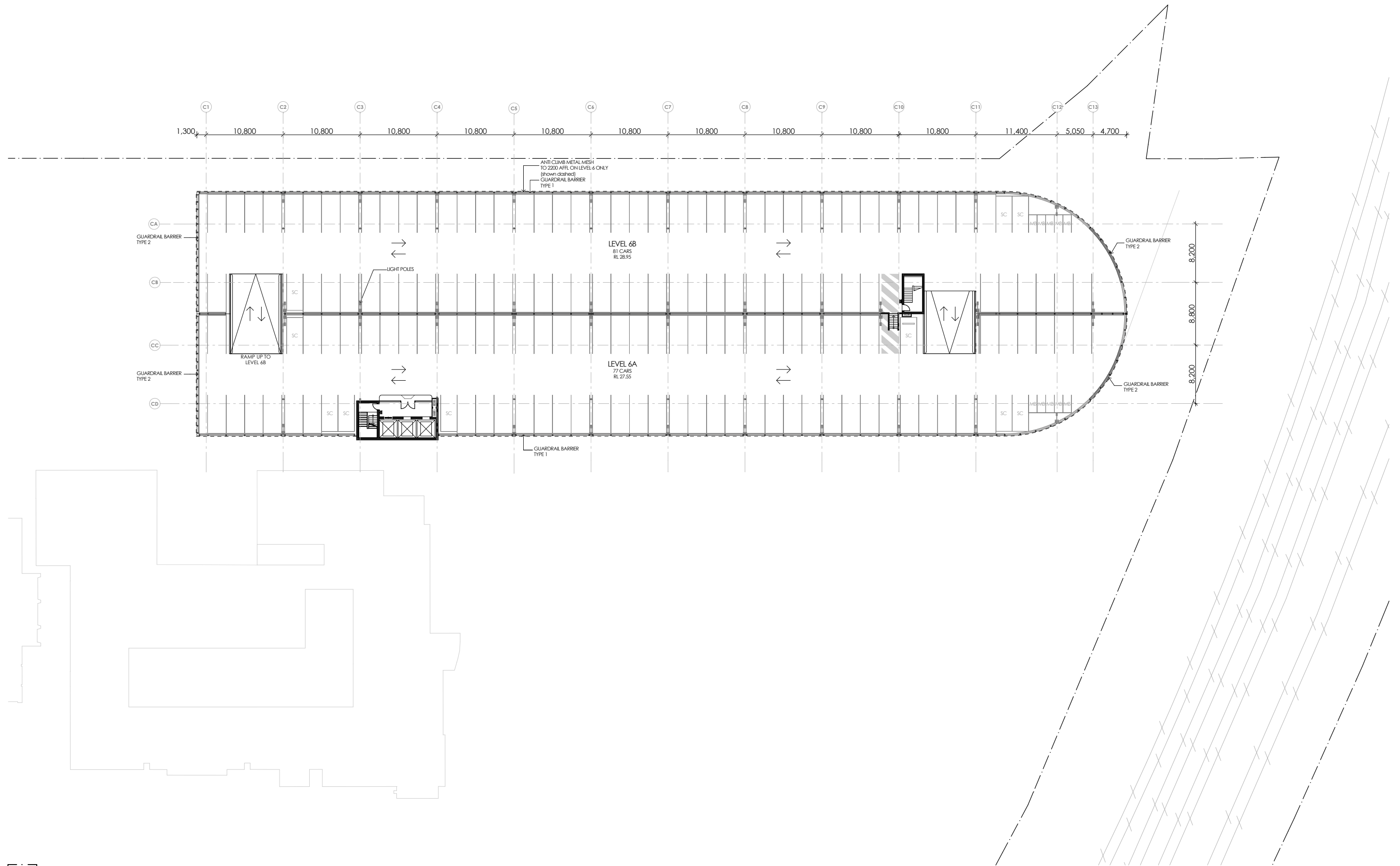

 site boundary

THIS DRAWING IS ISSUED UPON THE CONDITION IT IS NOT COPIED, REPRODUCED, RETAINED OR DISCLOSED TO ANY UNAUTHORISED PERSON EITHER WHOLLY OR IN PART WITHOUT PRIOR CONSENT IN WRITING OF fitzpatrick+partners.
DO NOT SCALE DRAWINGS. CHECK DIMENSIONS BEFORE COMMENCING WORK.
DRAWINGS SHOW DESIGN INTENT ONLY. SHOP DRAWINGS ARE TO BE PROVIDED FOR APPROVAL PRIOR TO CONSTRUCTION OR MANUFACTURE. INCONSISTENCIES ARE TO BE REPORTED TO fitzpatrick + partners.

REV.	DATE	DESCRIPTION
03	15/01/20	FOR REVIEW
04	17/01/20	FOR REVIEW
05	31/01/20	FOR REVIEW
06	24/04/20	FOR REVIEW

DESCRIPTION
FOR REVIEW
FOR REVIEW
FOR REVIEW
FOR REVIEW

CHK
RP
RP
RP
RP

PROJECT
LIVERPOOL HEALTH & ACADEMIC PRECINCT
ELIZABETH STREET LIVERPOOL NSW

PROJECT NORTH SCALE
1:500 @A3
25mm ON ORIGINAL

DRAWING
GA LEVEL 06
PRINT DATE
23/04/2020

PROJECT NO. 21807	DRAWING NO. A-SSDA-MSCP-13	ISSUE 06
STATUS FOR REVIEW		