

Westmead Catholic Community

Darcy Road, Westmead
Catholic Education Office
Diocese of Parramatta



Development Application



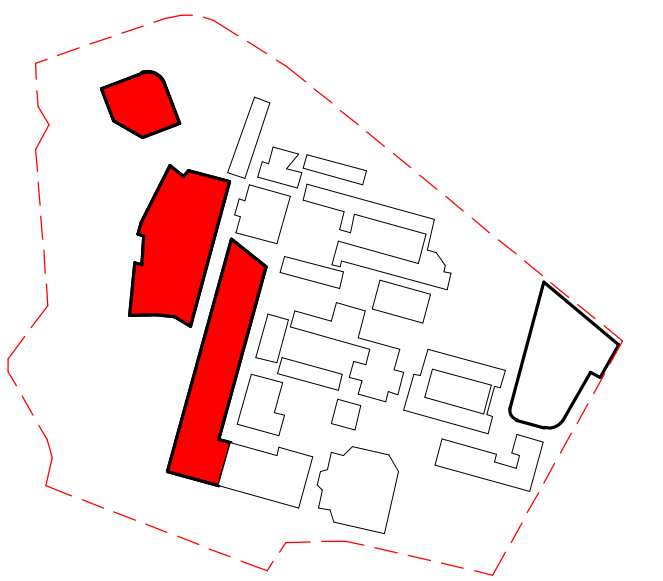

MASTERPLAN

Revised Development Application Issue	LB	19.03.2020	B
For Development Application	LB	20.02.2020	A
subject	p.a	date	issue

architect

ALLEANZA
ARCHITECTURE

Nominated Architect: Charles Glanville, NSW Registration No. 3130

project
Westmead Catholic Community

address
Darcy Road, Westmead

client
Catholic Education Office
Diocese of Parramatta

DEVELOPMENT APPLICATION

drawn:	LB/BK
checked:	LB
verified:	CG
sheet size:	A1
scale:	1 : 500

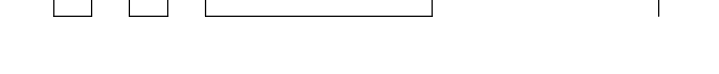

SITE PLAN
sheet

19122 project_no.
MP-DA-100 sheet_no.
B issue

1 PART SITE PLAN
1 : 500

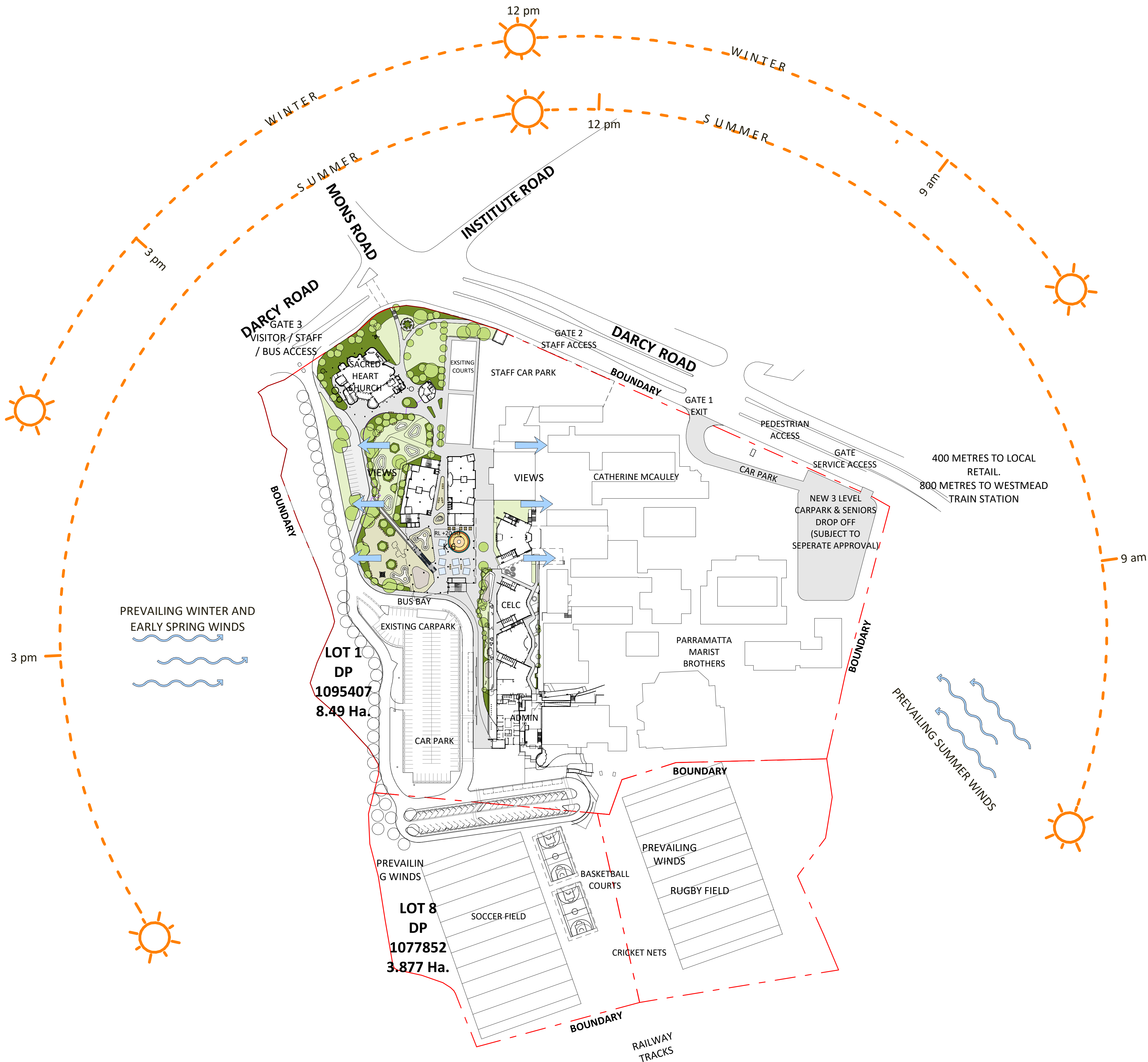
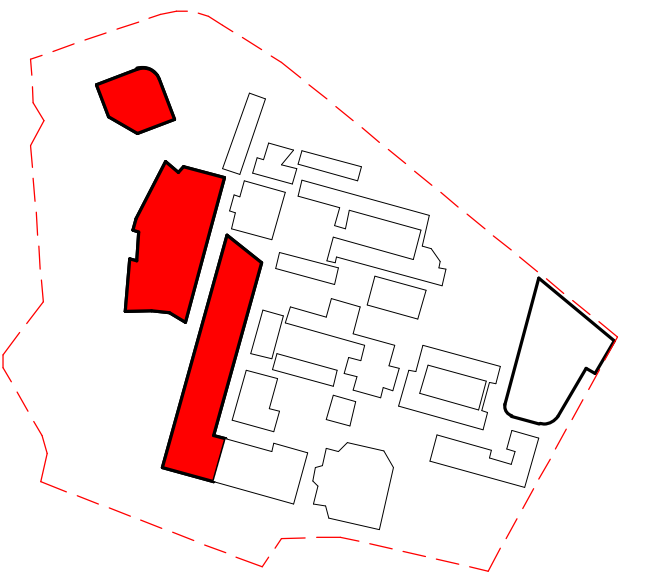

Revised Development Application Issue	LB	19.03.2020	B
For Development Application	LB	20.02.2020	A
subject	p.a	date	issue
architect			

ALLEANZA
ARCHITECTURE

Nominated Architect: Charles Glanville, NSW Registration No. 3130

project
Westmead Catholic Community

address
Darcy Road, Westmead

client
Catholic Education Office
Diocese of Parramatta

DEVELOPMENT APPLICATION

drawn:	LB/BK
checked:	LB
verified:	CG
sheet size:	A1
scale:	1 : 1250

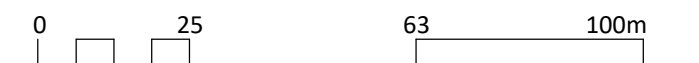

SITE ANALYSIS
sheet

19122 project_no.
MP-DA-150 sheet_no.
B issue

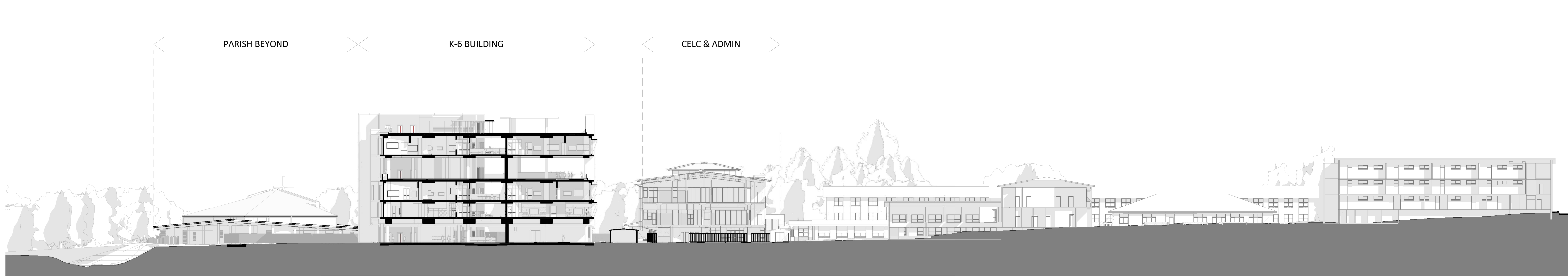

4 **K-6 EAST WEST SECTION**
1 : 500

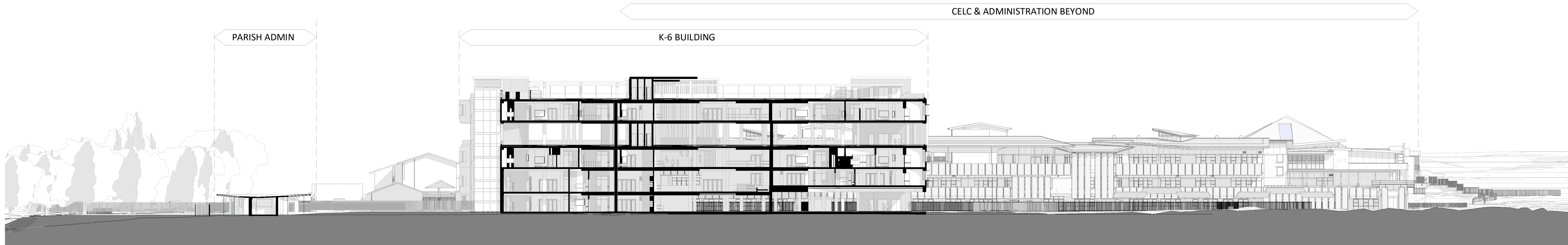
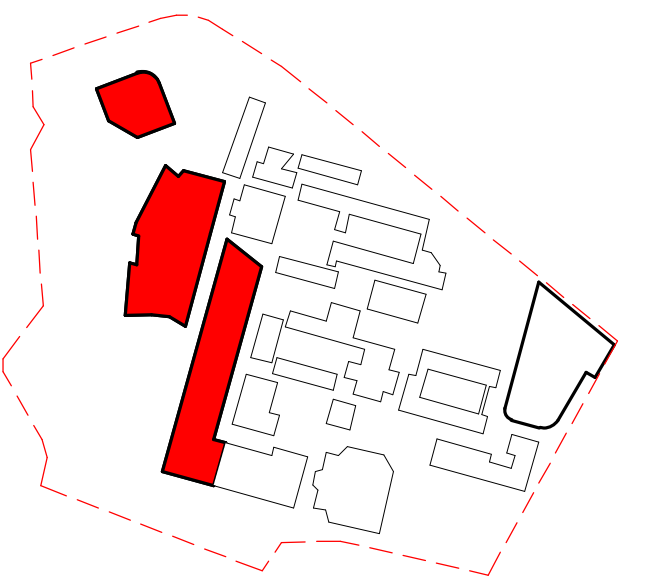

1 **K-6 NORTH SOUTH SECTION**
1 : 500

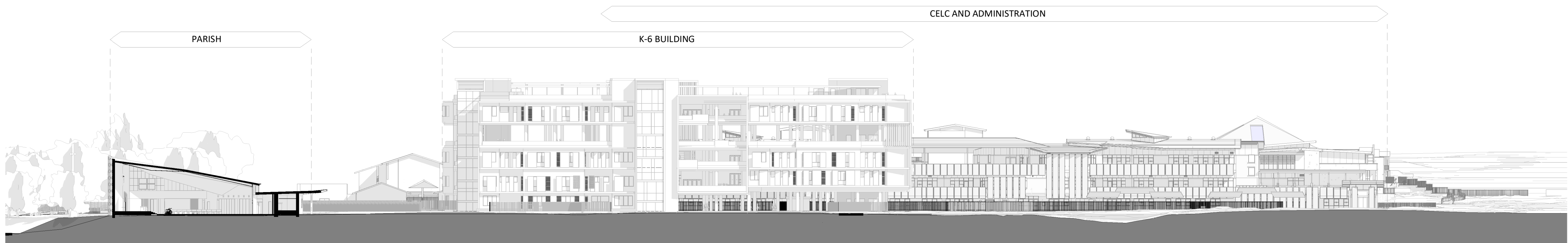

2 **PARISH NORTH SOUTH SECTION**
1 : 500

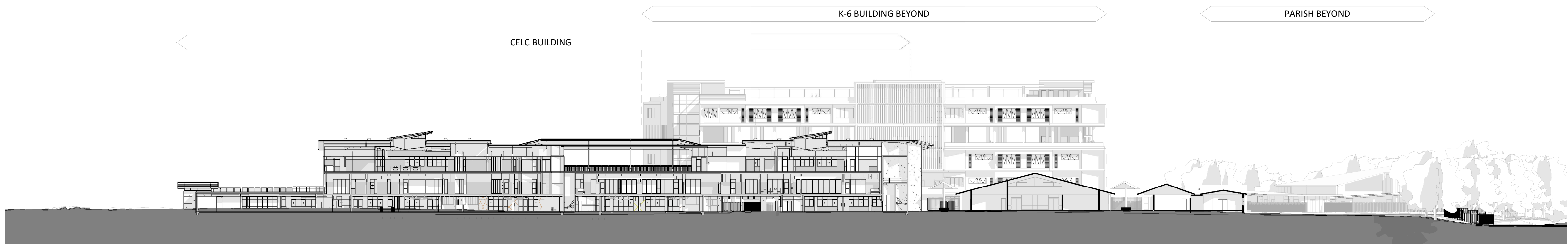

3 **CELC NORTH SOUTH SECTION**
1 : 500

Revised Development Application Issue	LB	19.03.2020	B
For Development Application	LB	20.02.2020	A
subject	p.a	date	issue

architect
ALLEANZA
ARCHITECTURE

Nominated Architect: Charles Glanville, NSW Registration No. 3130

project
Westmead Catholic Community

address
Darcy Road, Westmead

client
Catholic Education Office
Diocese of Parramatta

DEVELOPMENT APPLICATION

drawn:	LB/BK
checked:	LB
verified:	CG
sheet size:	A1

north
scale: 1 : 500
0 10 25 40m

SITE SECTIONS
sheet

19122 project_no.
MP-DA-200 sheet_no.
B issue

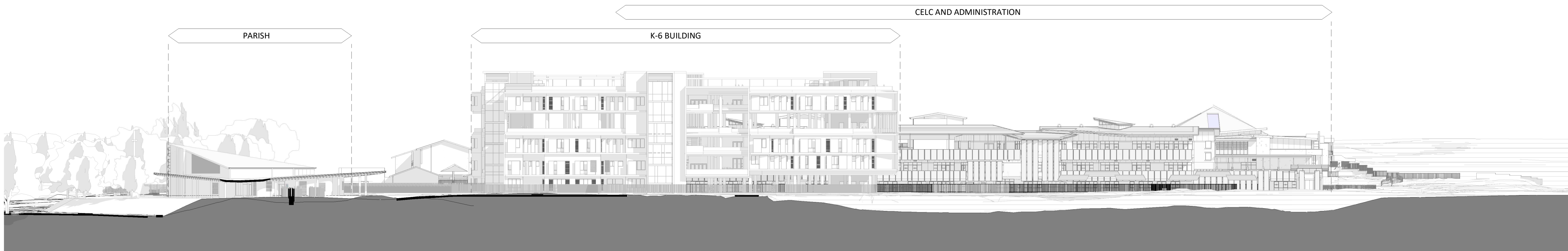
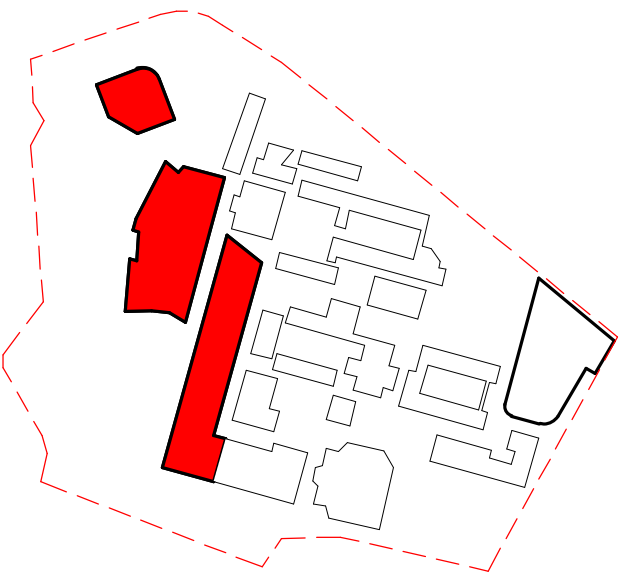

1 WEST ELEVATION
1 : 500

Revised Development Application Issue	LB	19.03.2020	B
For Development Application	LB	20.02.2020	A
subject	p.a	date	issue

architect
ALLEANZA
ARCHITECTURE

Nominated Architect: Charles Glanville, NSW Registration No. 3130

project
Westmead Catholic Community

address
Darcy Road, Westmead

client
Catholic Education Office
Diocese of Parramatta

DEVELOPMENT APPLICATION

drawn:	BK
checked:	LB
verified:	CG
sheet size:	A1

north scale: 1 : 500



SITE ELEVATION
sheet

19122 MP-DA-300 B
project_no. sheet_no. issue

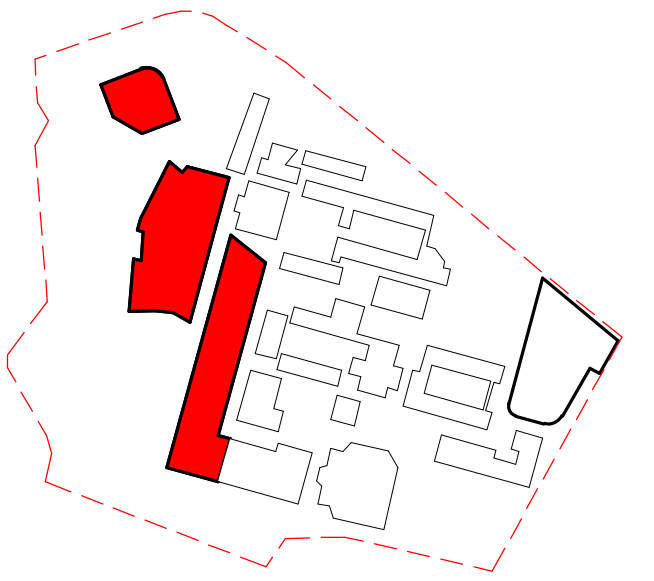

① **VIEW OF SITE FROM DARCY ROAD LOOKING WEST**



② **VIEW OF SITE FROM DARCY ROAD LOOKING EAST**

For Development Application	LB	20.02.2020	A
subject	p.a	date	issue
architect			
ALLEANZA ARCHITECTURE			
Nominated Architect: Charles Glanville, NSW Registration No. 3130			
project			
Westmead Catholic Community			
address			
Darcy Road, Westmead			
client			
Catholic Education Office Diocese of Parramatta			
DEVELOPMENT APPLICATION			
drawn:	MK		
checked:	LB		
verified:	CG		
sheet size:	A1		
north	scale:		
VIEW ANALYSIS - SHEET 1			
sheet			
19122	MP-DA-500	A	
project_no.	sheet_no.	issue	

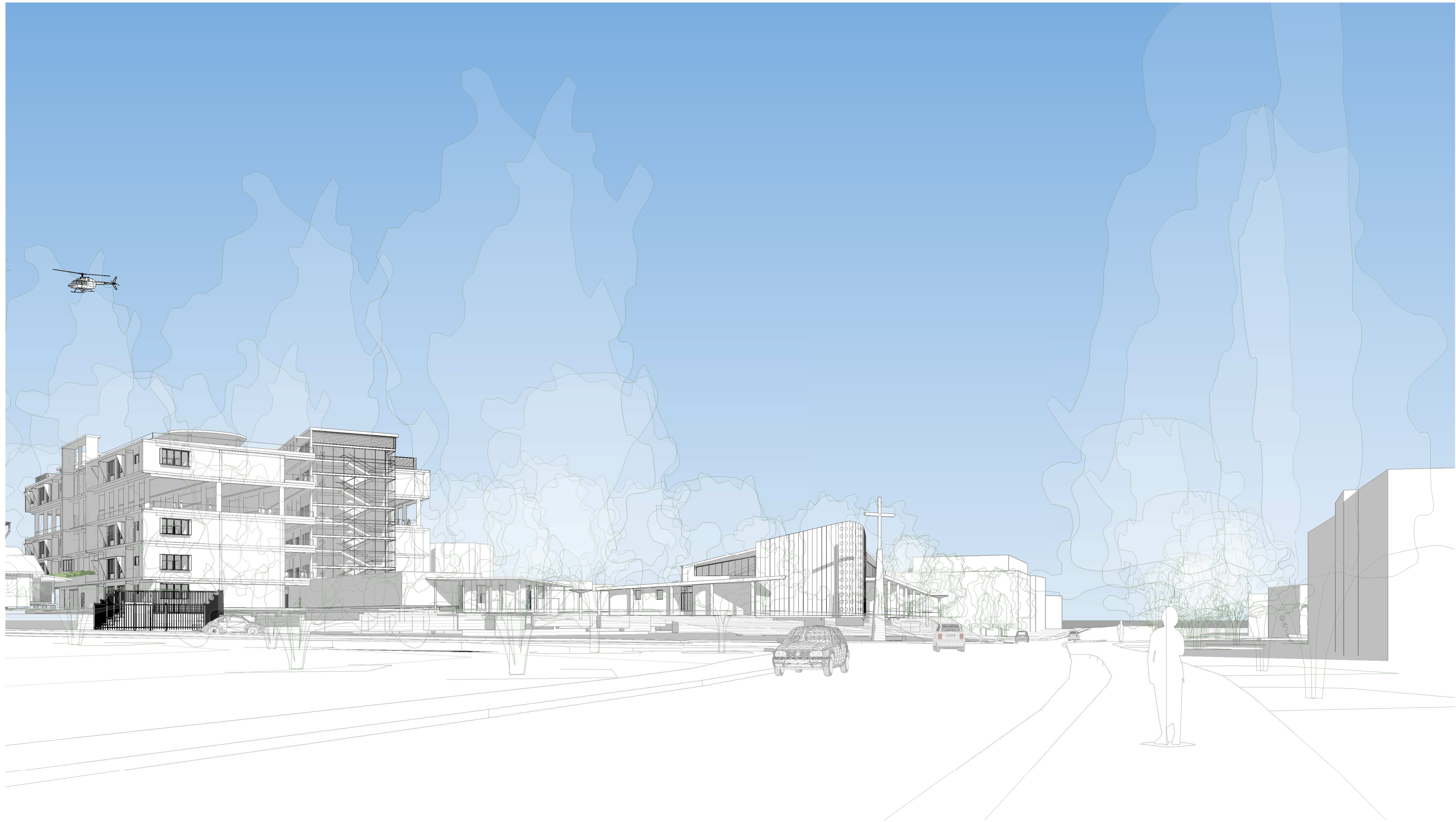
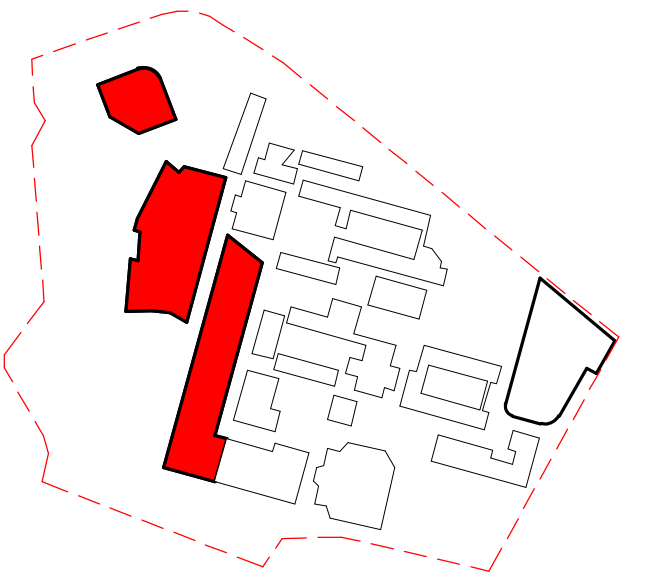

1 VIEW OF SITE FROM INSTITUTE RD



2 VIEW OF SITE FROM MONS RD

For Development Application	LB	20.02.2020	A
subject	p.a	date	issue

architect
ALLEANZA
ARCHITECTURE

Nominated Architect: Charles Glanville, NSW Registration No. 3130
project
Westmead Catholic Community

address
Darcy Road, Westmead

client
Catholic Education Office
Diocese of Parramatta

DEVELOPMENT APPLICATION

drawn:	MK
checked:	LB
verified:	CG
sheet size:	A1
north	scale:



21 MARCH 9AM
1:2000



21 MARCH 12PM
1:2000



21 MARCH 3PM
1:2000



21 JUNE 9AM
1:2000



21 JUNE 12PM
1:2000



21 JUNE 3PM
1:2000



21 DEC 9AM
1:2000



21 DEC 12PM
1:2000



21 DEC 3PM
1:2000

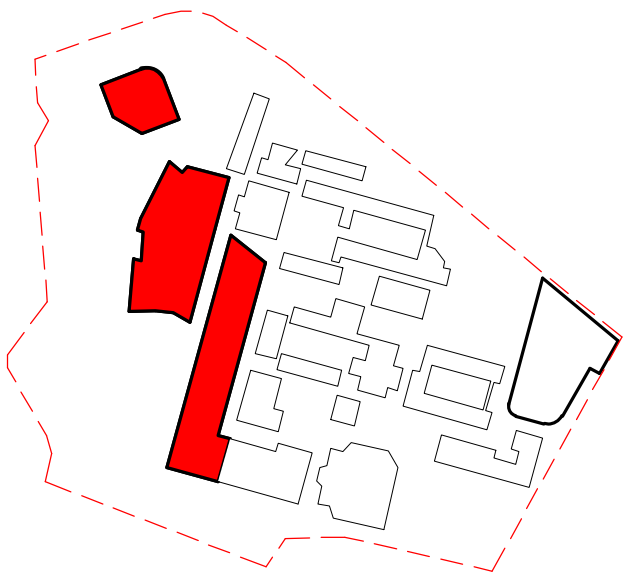

MASTERPLAN

Legend

- 1. Sacred Heart Church
- 2. K6 Building
- 3. CELC

Revised Development Application Issue	LB	19.03.2020	B
For Development Application	LB	20.02.2020	A
subject	p.a	date	issue

architect

ALLEANZA
ARCHITECTURE

Nominated Architect: Charles Glanville, NSW Registration No. 3130

project

Westmead Catholic Community

address

Darcy Road, Westmead

client

Catholic Education Office
Diocese of Parramatta

DEVELOPMENT APPLICATION

drawn:	BK
checked:	LB
verified:	CG
sheet size:	A1
scale:	As indicated

0 40 100 160m

SOLAR STUDIES
sheet

19122	MP-DA-600	B
project_no.	sheet_no.	issue

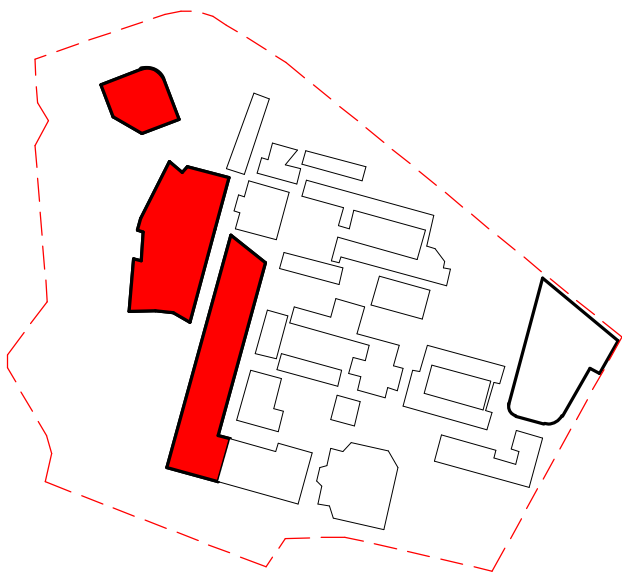

For Development Application	LB	20.02.2020	A
subject	p.a	date	issue

architect
ALLEANZA
ARCHITECTURE

Nominated Architect: Charles Glanville, NSW Registration No. 3130
project
Westmead Catholic Community

address
Darcy Road, Westmead

client
**Catholic Education Office
Diocese of Parramatta**

DEVELOPMENT APPLICATION

drawn:	FB
checked:	lb
verified:	CG
sheet size:	A1
north	scale:

PHOTOMONTAGE - SHEET 1
sheet

19122	MP-DA-900	A
project_no.	sheet_no.	issue

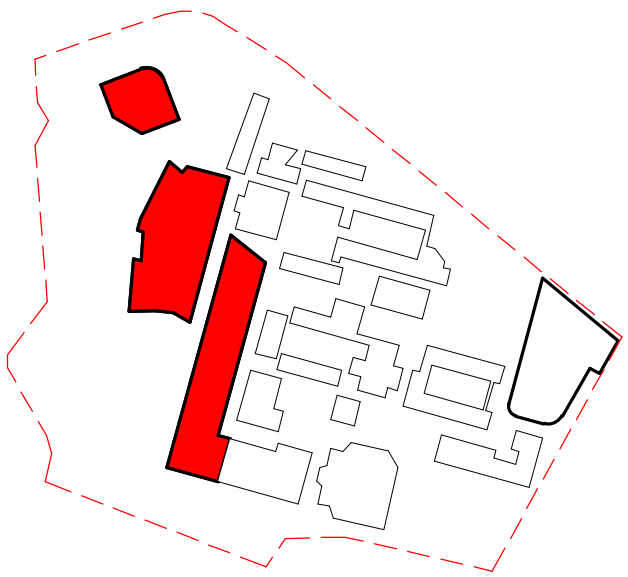

For Development Application	LB	20.02.2020	A
subject	p.a	date	issue

architect

ALLEANZA
ARCHITECTURE

Nominated Architect: Charles Glanville, NSW Registration No. 3130

project
Westmead Catholic Community

address
Darcy Road, Westmead

client
Catholic Education Office
Diocese of Parramatta

DEVELOPMENT APPLICATION

drawn:	FB
checked:	LB
verified:	CG
sheet size:	A1
north	scale:

PHOTOMONTAGE - SHEET 2
sheet

19122	MP-DA-901	A
project_no.	sheet_no.	issue

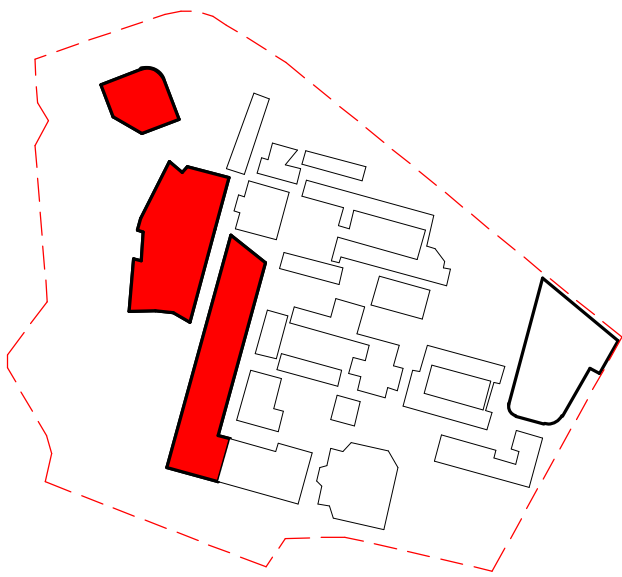

For Development Application	LB	20.02.2020	A
subject	p.a	date	issue

architect
ALLEANZA
ARCHITECTURE

Nominated Architect: Charles Glanville, NSW Registration No. 3130
project
Westmead Catholic Community

address
Darcy Road, Westmead

client
**Catholic Education Office
Diocese of Parramatta**

DEVELOPMENT APPLICATION

drawn:	FB
checked:	LB
verified:	CG
sheet size:	A1
north	scale: