



Sutherland Entertainment Centre

30 Eton St, Sutherland NSW 2232
Sutherland Shire Council

SSDA Issue 14.04.2020

Sheet List - SSDA		
Sheet Number	Sheet Name	Current Revision
000	Cover Page	7
001	Location Plan	5
002	Site Analysis	5
003	Site Photos	5
004	Site Plan	6
005	Preliminary Construction Management Plan	2
006	Demolition & Site Management Plan	6
010	Basement Level Demolition Plan	6
011	Ground + Stage Floor Demolition Plan	6
012	Level 1 Demolition Plan	6
013	Level 2 Demolition Plan	6
014	Level 3 Demolition Plan	6
015	Roof Demolition Plan	6
100	Basement Level Plan	8
101	Ground + Stage Floor Plan	8
102	Level 1 Plan	8
103	Level 2 Plan	8
104	Level 3 Plan	8

Sheet List - SSDA		
Sheet Number	Sheet Name	Current Revision
105	Grid Level Plan	7
106	Roof Plan	7
300	Building Elevations - Sheet 1	6
301	Building Elevations - Sheet 2	6
401	Building Sections A-A	7
402	Building Sections B-B	6
403	Building Sections C-C	6
404	Building Sections D-D	6
410	Building Sections A-A - Demolition	6
411	Building Sections B-B - Demolition	6
412	Building Sections C-C - Demolition	6
413	Building Sections D-D - Demolition	6
501	Shadow Analysis - 21st Sept	5
502	Shadow Analysis - 21st June	5
503	Shadow Analysis - 21st Dec	5
600	External Finishes Schedule	5
602	3D Views	5
701	Floor Space Ratio Plans	5

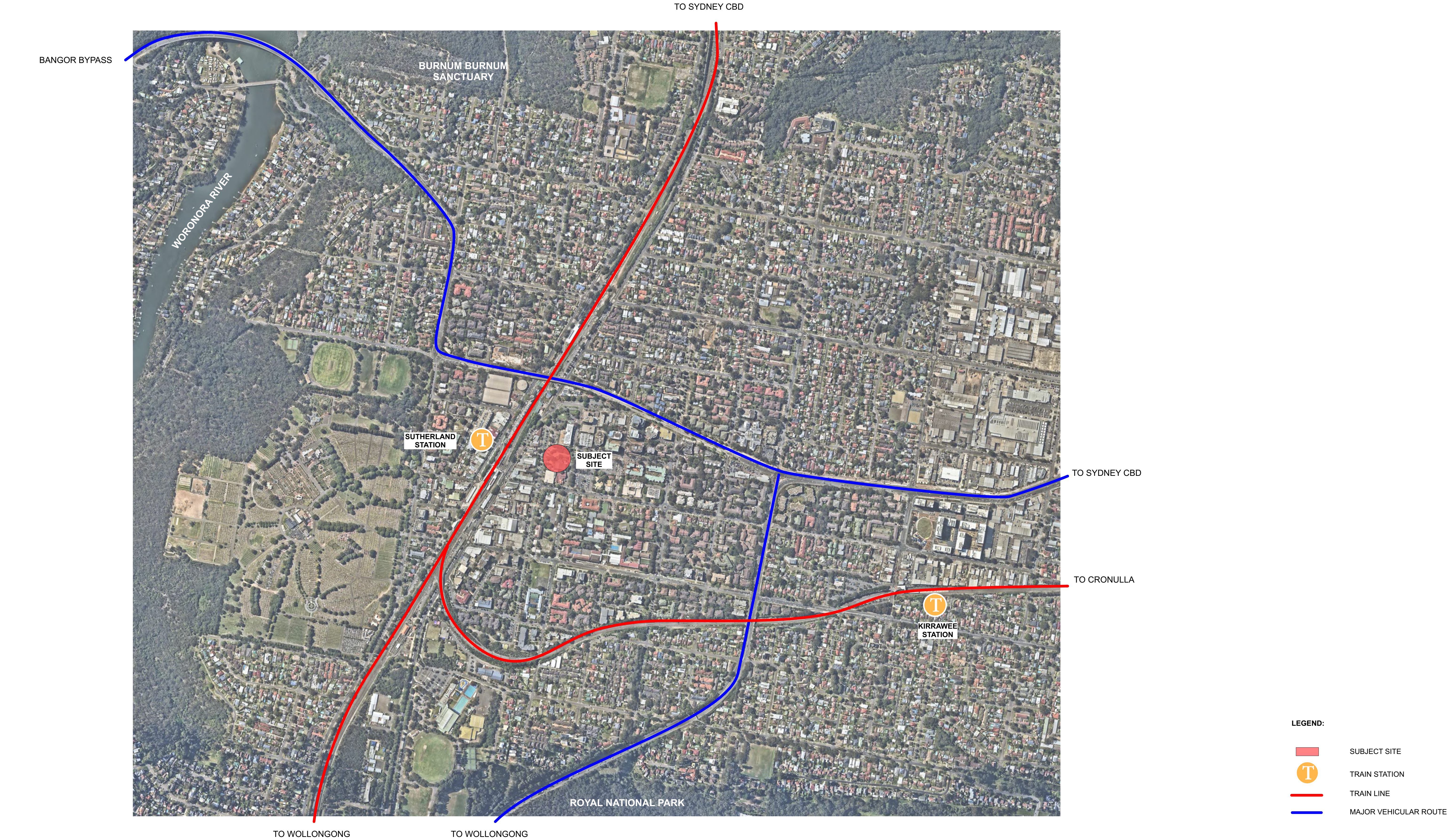

Issue No.	Date	Description	Chkd
1	29.11.2019	Schematic Design Issue	BF
2	17.01.2020	SSDA - Draft Issue	BF
3	14.02.2020	Issue for Coordination	BF
4	09.03.2020	SSDA Issue	BF
5	06.04.2020	SSDA Issue	BF

Drawing Title
LOCATION PLAN

Project
Sutherland Entertainment Centre

at
30 Eton St, Sutherland NSW 2232

for
Sutherland Shire Council
SSC Ref. No 17700

Architect
CHROFI | NBRSARCHITECTURE.

Sydney
61 2 9922 2344
Any form of replication of this drawing in full or in part without the written permission of NBRS+PARTNERS Pty Ltd constitutes an infringement of the copyright.
Nominated Architect:
Andrew Duffin NSW 5602
NBRS & Partners Pty Ltd VIC 51197

nbrsarchitecture.com
©
ABN 16 002 247 565

Date
06/04/2020

NTS
@ A1

Drawing Reference
18465-NBRS-A-SD-001

Revision
5

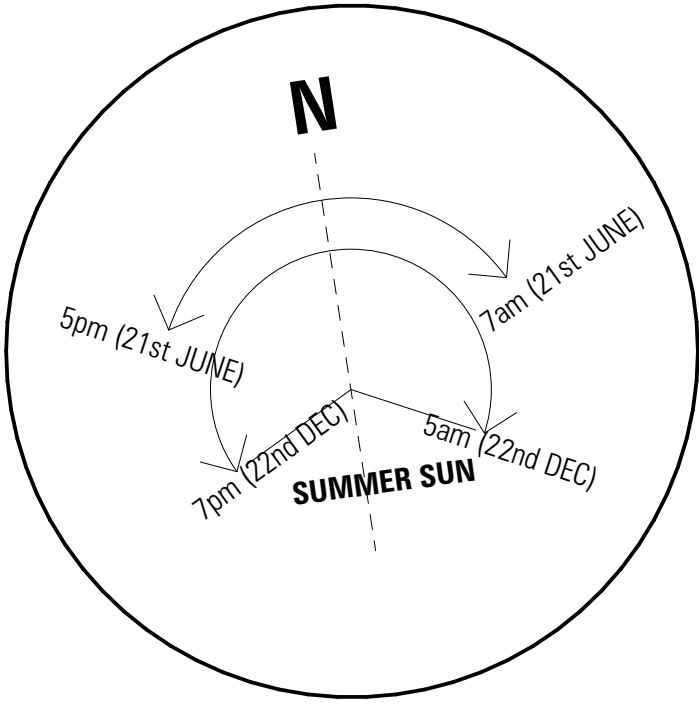
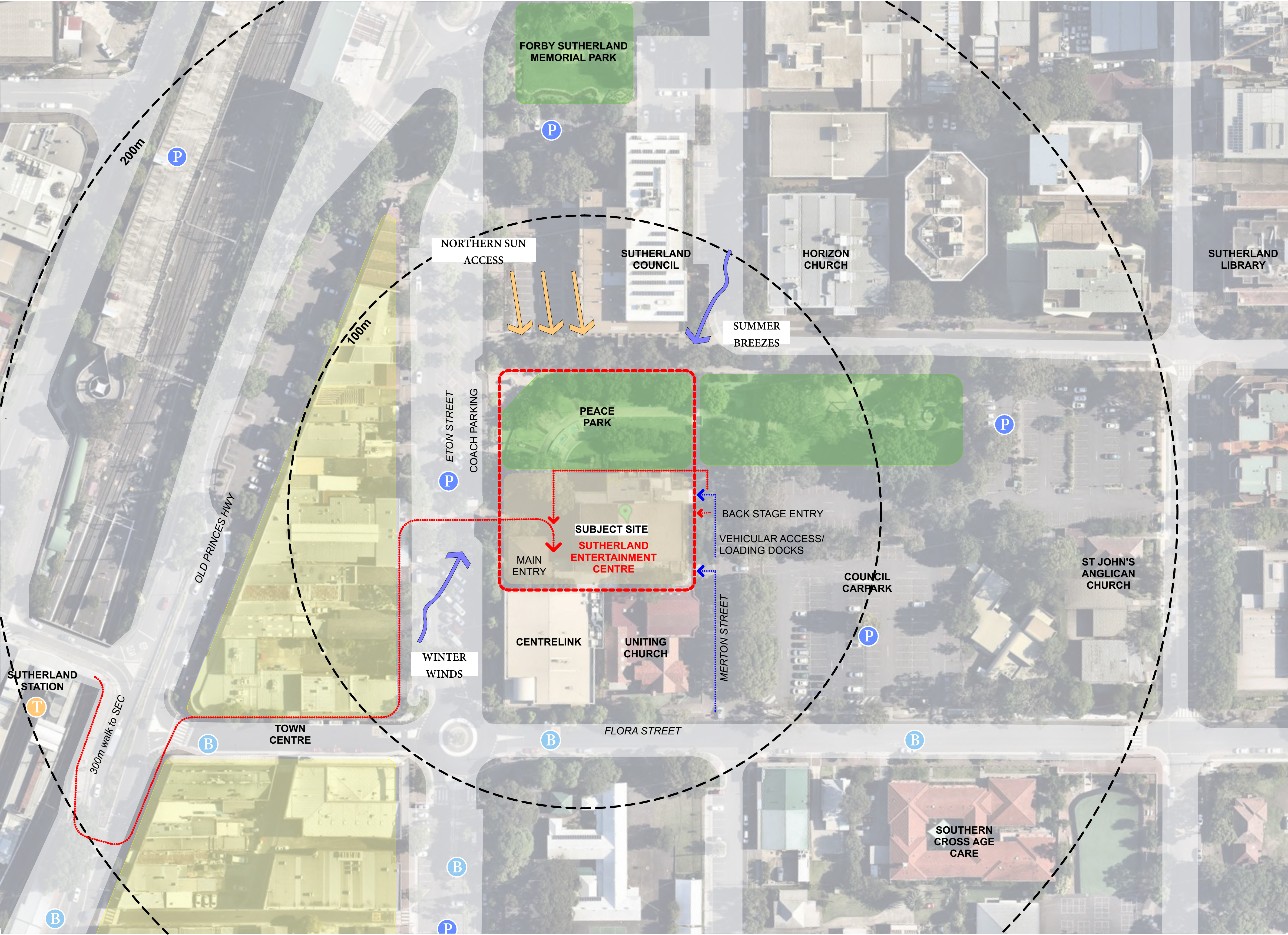

LEGEND:

- SUBJECT SITE
- ENTERTAINMENT CENTRE
- OPEN SPACE
- TOWN CENTRE
- TRAIN STATION
- BUS STOP
- PARKING
- PEDESTRIAN ACCESS FROM STATION
- VEHICULAR ACCESS

Issue No.	Date	Description	Chkd
1	29.11.2019	Schematic Design Issue	BF
2	17.01.2020	SSDA - Draft Issue	BF
3	14.02.2020	Issue for Coordination	BF
4	09.03.2020	SSDA Issue	BF
5	06.04.2020	SSDA Issue	BF

Drawing Title
SITE ANALYSIS

Project
Sutherland Entertainment Centre

at
30 Eton St, Sutherland NSW 2232

for
Sutherland Shire Council
SSC Ref. No 17700

Architect
CHROFI | NBRSPARTNERS

Sydney
61 2 9922 2344
Any form of replication of this drawing in full or in part without the written permission of NBRSPARTNERS Pty Ltd constitutes an infringement of the copyright.
Nominated Architect:
Andrew Duffin NSW 5602
NBRSPARTNERS Pty Ltd VIC 51197

nbrsarchitecture.com
ABN 16 002 247 565

Date
06/04/2020
1:500 @ A1

Drawing Reference
18465-NBRSPARTNERS-A-SD-002

Revision
5



PEACE PARK, ETON STREET



ENTERTAINMENT CENTRE FORECOURT, ETON STREET



PEDESTRIAN CROSSING, ETON STREET



WAR MEMORIAL AND PUBLIC ART, PEACE PARK



"BLACK BOX", ETON STREET



LOADING DOCK AND SUBSTATION, MERTON STREET



PEACE PARK LAWN

Issue No.	Date	Description	Chkd
1	29.11.2019	Schematic Design Issue	BF
2	17.01.2020	SSDA - Draft Issue	BF
3	14.02.2020	Issue for Coordination	BF
4	09.03.2020	SSDA Issue	BF
5	06.04.2020	SSDA Issue	BF

Drawing Title
SITE PHOTOS

Project
Sutherland Entertainment Centre

at
30 Eton St, Sutherland NSW 2232

for
Sutherland Shire Council
SSC Ref. No 17700

Architect
CHROFI | NBRSARCHITECTURE.

Sydney
61 2 9922 2344
Any form of replication of this drawing in full or in part without the written permission of NBRS+PARTNERS Pty Ltd constitutes an infringement of the copyright.
Nominated Architect:
Andrew Duffin NSW 5602
NBRS & Partners Pty Ltd VIC 51197

Date
06/04/2020
NTS @ A1

Drawing Reference
18465-NBRS-A-SD-003
Revision
5



1 Site Plan				
1 : 500				
Issue No.	Date	Description	Chkd	
1	29.11.2019	Schematic Design Issue	BF	
2	17.01.2020	SSDA - Draft Issue	BF	
3	14.02.2020	Issue for Coordination	BF	
4	03.03.2020	SSDA Issue	BF	
5	09.03.2020	SSDA Issue	BF	

Drawing Title
Site Plan

Project
Sutherland Entertainment Centre

at
30 Eton St, Sutherland NSW 2232

for
Sutherland Shire Council
SSC Ref. No 17700

Architect
CHROFI | NBRSARCHITECTURE.
Sydney
61 2 9922 2344
Any form of replication of this drawing in full or in part without the written permission of NBRS+PARTNERS Pty Ltd constitutes an infringement of the copyright.
Nominated Architect:
Andrew Duffin NSW 5602
NBRS & Partners Pty Ltd VIC 51197
nbsarchitecture.com
© 2019
ABN 16 002 247 565

Date 9/03/2020 2:26:49 PM
Scale 1 : 500 @ A1
Drawing Reference 18465-NBRS-A-SD-004
Revision 5



----- TO BE DEMOLISHED
----- EXTENT OF DEMOLITION

NOTE:

SITE TO BE CLEARED OF ALL DEMOLISHED MATERIAL AND LEVELLED IN ORDER TO FACILITATE THE SCOPE OF THE NEW WORK. ALL SERVICES AND UTILITIES ARE TO BE DISCONNECTED AND CAPPED OFF. REDUNDANT SERVICES EQUIPMENT IS TO BE REMOVED AND DESPOSED OFF RESPONSIBLY. ANY DISTURBANCE OF SOIL SHALL BE AS NOTED IN THE ACID SULFATE MANAGEMNET PLAN. TREES NOTED IN RED ARE SHOWN MARKED FOR DEMOLITION. REFER TO ARBORIST DOCUMENT FOR MORE DETAILED INFORMATION. EXISTING SEWER WITHIN THE SITE TO BE RELOCATED BY CONTRACTOR.

- 1 DEMOLISH AND REMOVE COMPONENTS OF EXISTING BUILDING. REFER TO DEMOLITION PLANS FOR SCOPE OF WORK.
- 2 TREES PROPOSED FOR REMOVAL SHOWN IN RED. REFER TO TREE RETENTION PLAN BY LANDSCAPE ARCHITECT.
- 3 REMOVE EXISTING RETAINING WALLS AND FENCES.
- 4 DEMOLISH AND REMOVE EXISTING HARDSCAPE WATER FEATURE.
- 5 RELOCATE STREET LIGHT POLE.
- 6 REMOVE EXISTING POLE LIGHTING FROM PARKING AREA.
- 7 REMOVE EXISTING PARK FURNITURE.
- 8 REMOVE AND RETAIN COUNCILS EXISTING PARKING MARKINGS FOR PROPOSED LOCATIONS.
- 9 REMOVE MERTON STREET PARKING AS PER TRAFFIC ENGINEERING REPORT.

1 Demolition & Site Management Plan
1 : 200

Issue No.	Date	Description	Chkd
1	29.11.2019	Schematic Design Issue	BF
2	17.01.2020	SSDA - Draft Issue	BF
3	14.02.2020	Issue for Coordination	BF
4	03.03.2020	SSDA Issue	BF
5	09.03.2020	SSDA Issue	BF

Phasing Legend

- EXISTING
- DEMOLITION
- PROPOSED
- BUILDING CUT LINE

Drawing Title
Demolition & Site Management Plan

Project
Sutherland Entertainment Centre
at
30 Eton St, Sutherland NSW 2232
for
Sutherland Shire Council
SSC Ref. No 17700

Architect
CHROFI | NBRSARCHITECTURE.
Sydney
61 2 9922 2344
Any form of replication of this drawing in full or in part without the written permission of NBRS+PARTNERS Pty Ltd constitutes an infringement of the copyright.
Nominated Architect:
Andrew Duffin NSW 5602
NBRS & Partners Pty Ltd VIC 51197

Date 9/03/2020
Scale As indicated
Drawing Reference
18465-NBRS-A-SD
© 2019
ABN 16 002 247 565