



### ETON STREET TERRACE

1. 800MM CONCRETE RETAINING WALL WITH SIGNAGE
2. PLANTED TERRACE FEATURING NATIVE AND ENDEMIC SPECIES INTEGRATING LOCAL CHARACTER OF THE ROYAL NATIONAL PARK INTO THE SITE
3. ACCESS PATHWAY FOR FACADE AND BANNER SIGNAGE MAINTENANCE
4. INTEGRATION OF INTERNAL AND EXTERNAL PLANTING AT LOWER LOBBY ENTRANCE
5. BENCH SEATING AT BUILDING ENTRY
6. UPPER TERRACE
7. ACCESSIBLE ENTRY TO UPPER INTERNAL BUILDING LOBBY

### CHARACTER IMAGES



NATIVE PLANTING AND LOCAL CHARACTER

### LEGEND

- SITE BOUNDARY
- EXISTING TREES TO BE RETAINED
- EXISTING TREES TO BE REMOVED
- PROPOSED TREES
- GRANITE UNIT PAVING
- CRUSHED SANDSTONE PAVING
- SANDSTONE BOULDERS
- CONCRETE BLEACHER SEATING
- BENCH SEATING
- LAWN
- PLANTING

### KEY PLAN

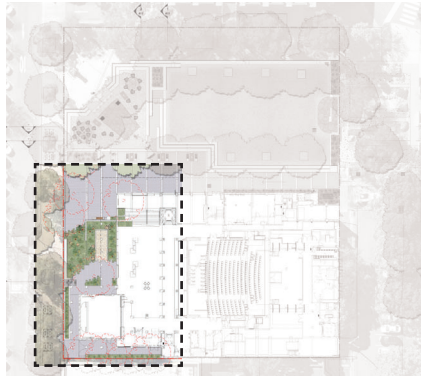

Issue No.	Date	Description	Chkd
1	17/01/2020	DRAFT DA	BS
2	14/02/2020	DRAFT DA	BS
3	09/03/2020	ISSUE FOR DA	BS

**Disclaimer**  
These plans are for Client use and/or Council Approval only. Not intended for construction purpose unless specifically noted. The contractor intending to use these documents shall check and verify all works on site and report any discrepancy to the Landscape Architect prior to commencement. Failure to do so shall not be the responsibility of the Client or Landscape Architect.

Any form of replication of this drawing in full or in part without the written permission of NBRSS & PARTNERS Pty Ltd constitutes an infringement of the copyright.  
ABN 16 002 247 565 © 2019

Drawing Title  
LANDSCAPE DETAILED PLAN

Project  
Sutherland Shire Entertainment Centre  
(SEC)  
at  
30 Eaton Street, Sutherland NSW  
for  
Sutherland Shire Council (SSC REF. 17700)

Landscape Architect  
**NBRSSARCHITECTURE.**  
**LANDSCAPE**  
Sydney  
61 2 9922 2344  
Any form of replication of this drawing in full or in part without the written permission of NBRSS+PARTNERS Pty Ltd constitutes an infringement of the copyright.  
Nominated Architects:  
Andrew Duffin NSW 5602  
NBRSS & Partners Pty Ltd VIC 51197  
ABN 16 002 247 565

SCC Ref. No 17700

Date 17/01/2020  
Scale 1:200 @ A3 or 1:100 @ A1

Drawing Reference  
18465-NBRSS-LDA-1011

Revision  
03

ABN 16 002 247 565





SECTION A  
SCALE: 1:100 @ A1 | 1:200 @ A3

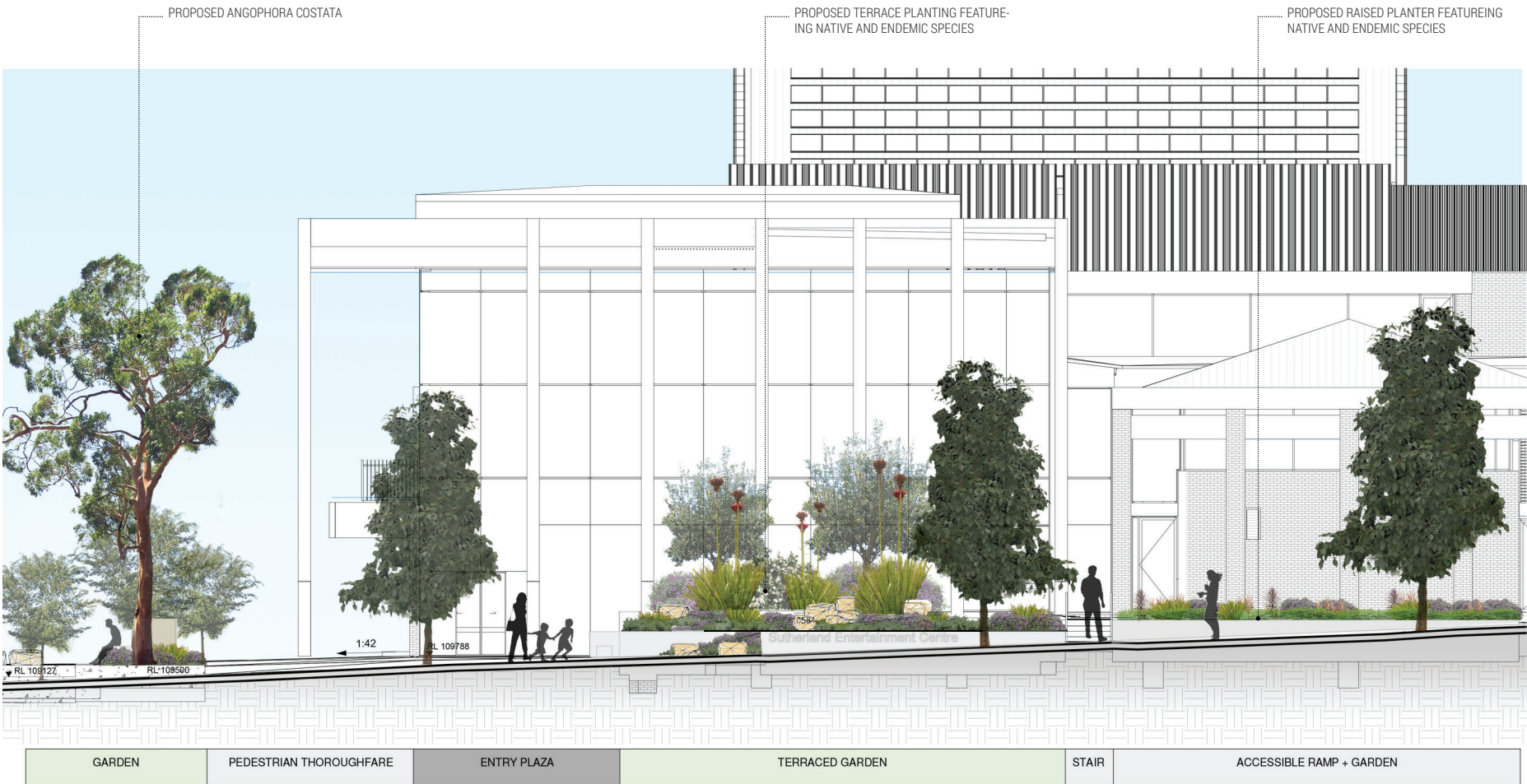

SECTION A  
SCALE: 1:100 @ A1 | 1:200 @ A3

KEY PLAN

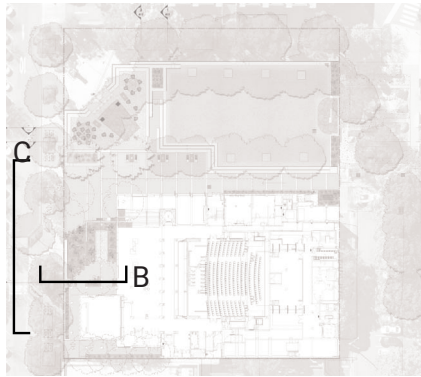

Issue				Disclaimer
No.	Date	Description	Chkd	
1	17/01/2020	DRAFT DA	BS	
2	14/02/2020	DRAFT DA	BS	
3	09/03/2020	ISSUE FOR DA	BS	
Any form of replication of this drawing in full or in part without the written permission of NBRSS & PARTNERS Pty Ltd constitutes an infringement of the copyright ABN 16 002 247 565 © 2019				

Drawing Title

LANDSCAPE SECTIONS

Project  
Sutherland Shire Entertainment Centre  
(SEC)  
at  
30 Eaton Street, Sutherland NSW  
for  
Sutherland Shire Council (SSC REF. 17700)

Landscape Architect  
**NBRSSARCHITECTURE.**  
**LANDSCAPE**  
Sydney  
61 2 9922 2344  
Any form of replication of this drawing in full or in part without the written permission of NBRSS+PARTNERS Pty Ltd constitutes an infringement of the copyright.  
Nominated Architects:  
Andrew Duffin NSW 5602  
NBRSS & Partners Pty Ltd VIC 51197

SCC Ref. No 17700

Date 17/01/2020  
Scale 1:200 @ A3 or 1:100 @ A1

Drawing Reference  
18465-NBRSS-LDA-1012

Revision  
03

0 10 20 30 40 50 60 70 80 90 100





VIEW 5: ETON STREET ENTRY



VIEW 6: ETON STREET TERRACE ENTRY

KEY PLAN

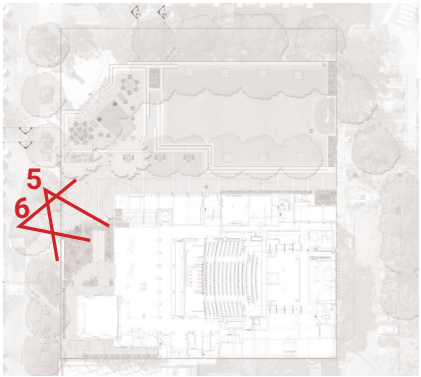

Issue				Chkd	Disclaimer
No.	Date	Description			
1	17/01/2020	DRAFT DA		BS	These plans are for Client use and/or Council Approval only. Not intended for construction purpose unless specifically noted. The contractor intending to use these documents shall check and verify all works on site and report any discrepancy to the Landscape Architect prior to commencement. Failure to do so shall not be the responsibility of the Client or Landscape Architect.  Any form of replication of this drawing in full or in part without the written permission of NBR & PARTNERS Pty Ltd constitutes an infringement of the copyright ABN 16 002 247 565
2	14/02/2020	DRAFT DA		BS	
3	09/03/2020	ISSUE FOR DA		BS	
					© 2019

Drawing Title

Project  
Sutherland Shire Entertainment Centre  
(SEC)  
at  
30 Eaton Street, Sutherland NSW  
for  
Sutherland Shire Council (SSC REF. 17700)

Landscape Architect  
**NBR**SARCHITECTURE.  
LANDSCAPE  
Sydney  
61 2 9922 2344  
Any form of replication of this drawing in full or in part without the written permission of NBR&PARTNERS Pty Ltd constitutes an infringement of the copyright.  
Nominated Architects:  
Andrew Duffin NSW 5602  
NBR & Partners Pty Ltd VIC 51197

SCC Ref. No 17700

Date 17/01/2020  
Scale

Drawing Reference  
18465-NBR-LDA-1013

Revision  
03

0 10 20 30 40 50 60 70 80 90 100





VIEW 7: ETON STREET ENTRY



VIEW 8: ETON STREET TERRACE ENTRY

KEY PLAN



Issue				Chkd	Disclaimer
No.	Date	Description			
1	17/01/2020	DRAFT DA		BS	These plans are for Client use and/or Council Approval only. Not intended for construction purpose unless specifically noted. The contractor intending to use these documents shall check and verify all works on site and report any discrepancy to the Landscape Architect prior to commencement. Failure to do so shall not be the responsibility of the Client or Landscape Architect.  Any form of replication of this drawing in full or in part without the written permission of NBRSS & PARTNERS Pty Ltd constitutes an infringement of the copyright ABN 16 002 247 565
2	14/02/2020	DRAFT DA		BS	
3	09/03/2020	ISSUE FOR DA		BS	
					© 2019

Drawing Title  
LANDSCAPE VIEWS

Project  
Sutherland Shire Entertainment Centre  
(SEC)  
at  
30 Eaton Street, Sutherland NSW  
for  
Sutherland Shire Council (SSC REF. 17700)

Landscape Architect  
**NBRSSARCHITECTURE.**  
**LANDSCAPE**  
Sydney  
61 2 9922 2344  
Any form of replication of this drawing in full or in part without the written permission of NBRSS+PARTNERS Pty Ltd constitutes an infringement of the copyright.  
Nominated Architects:  
Andrew Duffin NSW 5602  
NBRSS & Partners Pty Ltd VIC 51197  
© 2019  
ABN 16 002 247 565

SCC Ref. No 17700

Date 17/01/2020  
Scale

Drawing Reference  
18465-NBRSS-LDA-1014

Revision  
03

0 10 20 30 40 50 60 70 80 90 100



PAVING



URBAN STONE FARROW GRANITE UNIT  
PAVER

LOCATION:  
GROUND FLOOR LOBBY EXTERNAL PLAZA



EXISTING PAVING

LOCATION:  
EXTERNAL PLAZA



SANDSTONE PAVING

LOCATION:  
EXTERNAL PLAZA



SANDSTONE PEBBLE PAVING/ DECO GOLD  
GRAVEL

WALLS AND STAIRS



NEW STONE PAVER LIGHT GREY COLOUR

LOCATION:  
GROUND FLOOR LOBBY EXTERNAL PLAZA  
AND NORTH ETON STREET



TERRACE OFF FORM CONCRETE PLANTER  
WALLS

LOCATION:  
SOUTH ETON STREET



CONCRETE RETAINING WALL TO LAWN  
TERRACE

LOCATION:  
GROUND FLOOR LAWN TERRACE

FURNITURE AND FIXINGS



CONCRETE AND TIMBER BENCH SEAT

LOCATION:  
GROUD FLOOR EXTERNAL PLAZA

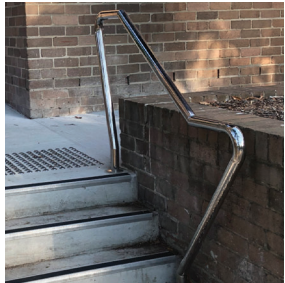

SUTHERLAND SHIRE COUNCIL HANDRAILS

LOCATION:  
ALL EXTERNAL STAIRS AND RAMPS AS  
REQUIRED



SUTHERLAND SHIRE COUNCIL BIN  
COCKATOO MOTIF

LOCATION:  
GROUND FLOOR EXTERNAL PLAZA



SUTHERLAND SHIRE COUNCIL BICYCLE  
RACK AS SECIFIED

LOCATION:  
ETON STREET



SUTHERLAND SHIRE COUNCIL DRINKING  
FOUNTAIN TYPE 01

LOCATION:  
EXTERNAL PLAZA

WATER FEATURE

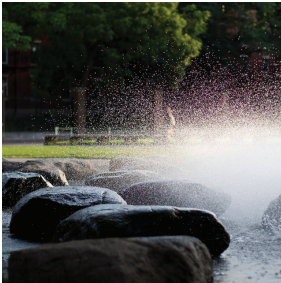

SANDSTONE BOULDERS AND MIST JETS

LOCATION:  
EXTERNAL PLAZA

TENSTILE

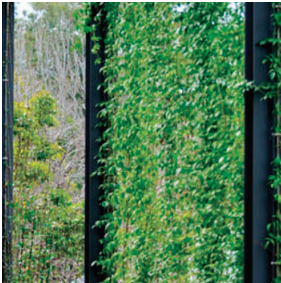

RONSTON FACADE WIRE MESH

LOCATION:  
NORTHERN EXISTING FACADE AND SOUTH-  
ERN ADJACENT BUILDING FACADE

LIGHTING

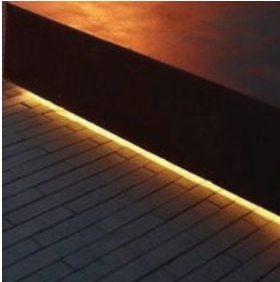

STRIP LIGHTING TO BLEACHER SEATING  
AND STAIRS

LOCATION:  
EXTERNAL PLAZA



UPLIGHTING TO TREES

LOCATION:  
EXTERNAL PLAZA



MULTI HEAD POLE LIGHTING

LOCATION:  
EXTERNAL PLAZA



UPLIGHTING TO WATER FEATURE

LOCATION:  
EXTERNAL PLAZA

SIGNAGE



WHATS ON SIGNAGE INCORPORATED INTO  
SEC SCULPTURE



BANNER SIGNAGE

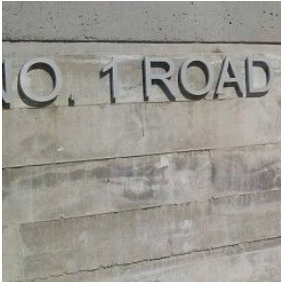

STEEL LETTERING ON CONCRETE WALL ON  
ETON STREET

MATERIALS

The landscape materials and finishes palette will compliment the architectural character of the newly proposed Sutherland Entertainment Centre. Natural materials such as sandstone in key areas will echo the sites local Sutherland Shire character framed by concrete bleacher seating and complimented with granite unit paving in key movement zones.

FURNITURE AND FIXTURES

All furniture and fixtures for the site will be durable and functional, able to facilitate social activities and adaptable to the needs of the community. Key amenities such as waste bins, bike racks and drinking fountains will adhere to Sutherland Shire Council's Public Domain Manual.

LIGHTING

- Up lights to trees, rock/water feature, columns;
- Uplight to the external western feature walls of the Entertainment Centre;
- recessed linear LED lighting to low height walls and stairs for the main pedestrian pathways ;
- A small number of pole lights for the large grass area;
- Highlighting the suspended advertising banners on the Eton Street facade from short post within the landscaping;
- Wall washing from above for the southern feature wall adjacent to the lobby and Eton Street;
- All lighting will be 3000K colour temperature;

Issue				
No.	Date	Description		Chkd
1	17/01/2020	DRAFT DA		BS
2	14/02/2020	DRAFT DA		BS
3	09/03/2020	ISSUE FOR DA		BS

Disclaimer

These plans are for Client use and/or Council Approval only. Not intended for construction purpose unless specifically noted. The contractor intending to use these documents shall check and verify all works on site and report any discrepancy to the Landscape Architect prior to commencement. Failure to do so shall not be the responsibility of the Client or Landscape Architect.

Any form of replication of this drawing in full or in part without the written permission of NBRSS & PARTNERS Pty Ltd constitutes an infringement of the copyright  
ABN 16 002 247 565 © 2019

Drawing Title

MATERIALS AND FURNITURE

Project  
Sutherland Shire Entertainment Centre  
(SEC)  
at  
30 Eaton Street, Sutherland NSW  
for  
Sutherland Shire Council (SSC REF. 17700)

Landscape Architect  
**NBRSSARCHITECTURE.**  
**LANDSCAPE**  
Sydney  
61 2 9922 2344  
Any form of replication of this drawing in full or in part without the written permission of NBRSS+PARTNERS Pty Ltd constitutes an infringement of the copyright.  
Nominated Architects:  
Andrew Duffin NSW 5602  
NBRSS & Partners Pty Ltd VIC 51197  
nbsarchitecture.com  
© 2019  
ABN 16 002 247 565

SCC Ref. No 17700

Date 17/01/2020  
Scale

Drawing Reference  
18465-NBRSS-LDA-1015

Revision  
03

0 10 20 30 40 50 60 70 80 90 100