

ECOLOGICAL ASSESSMENT REPORT –
HYDROLOGICAL AND STORMWATER
RUNOFF IMPACTS

September 2019
J156455-13

**NSW Health Infrastructure
Tweed Valley Hospital**

C107778 : CM

Statement of Limitations

All and any Services proposed by Greencap to the Client were subject to the Terms and Conditions listed on the Greencap website at: <https://www.greencap.com.au/terms-conditions>. Unless otherwise expressly agreed to in writing and signed by Greencap, Greencap does not agree to any alternative terms or variation of these terms if subsequently proposed by the Client. The Services were carried out in accordance with the current and relevant industry standards of testing, interpretation and analysis. The Services were carried out in accordance with Commonwealth, State, Territory or Government legislation, regulations and/or guidelines. The Client was deemed to have accepted these Terms when the Client signed the Proposal (where indicated) or when the Company commenced the Services at the request (written or otherwise) of the Client.

The services were carried out for the Specific Purpose, outlined in the body of the Proposal. To the fullest extent permitted by law, Greencap, its related bodies corporate, its officers, consultants, employees and agents assume no liability, and will not be liable to any person, or in relation to, any losses, damages, costs or expenses, and whether arising in contract, tort including negligence, under statute, in equity or otherwise, arising out of, or in connection with, any matter outside the Specific Purpose.

The Client acknowledged and agreed that proposed investigations were to rely on information provided to Greencap by the Client or other third parties. Greencap made no representation or warranty regarding the completeness or accuracy of any descriptions or conclusions based on information supplied to it by the Client, its employees or other third parties during provision of the Services. Under no circumstances shall Greencap have any liability for, or in relation to, any work, reports, information, plans, designs, or specifications supplied or prepared by any third party, including any third party recommended by Greencap. The Client releases and indemnifies Greencap from and against all Claims arising from errors, omissions or inaccuracies in documents or other information provided to Greencap by the Client, its employees or other third parties.

The Client was to ensure that Greencap had access to all information, sites and buildings as required by or necessary for Greencap to undertake the Services. Notwithstanding any other provision in these Terms, Greencap will have no liability to the Client or any third party to the extent that the performance of the Services was not able to be undertaken (in whole or in part) due to access to any relevant sites or buildings being prevented or delayed due to the Client or their respective employees or contractors expressing safety or health concerns associated with such access.





Unless otherwise expressly agreed to in writing and signed by Greencap, Greencap, its related bodies corporate, its officers, employees and agents assume no liability and will not be liable for lost profit, revenue, production, contract, opportunity, loss arising from business interruption or delay, indirect or consequential loss or loss to the extent caused or contributed to by the Client or third parties, suffered or incurred arising out of or in connection with our Proposals, Reports, the Project or the Agreement. In the event Greencap is found by a Court or Tribunal to be liable to the Client for any loss or damage arising in connection with the Services, the Client's entitlement to recover damages from Greencap shall be reduced by such amount as reflects the extent to which any act, default, omission or negligence of the Client, or any third party, caused or contributed to such loss or damage. Unless otherwise agreed in writing and signed by both parties, Greencap's total aggregate liability will not exceed the total consulting fees paid by the client in relation to this Proposal. For further detail, see Greencap's Terms and Conditions available at <https://www.greencap.com.au/terms-conditions>.

The Report is provided for the exclusive use of the Client and for this Project only, in accordance with the Scope and Specific Purpose as outlined in the Agreement, and only those third parties who have been authorized in writing by Greencap. It should not be used for other purposes, other projects or by a third party unless otherwise agreed and authorized in writing by Greencap. Any person relying upon this Report beyond its exclusive use and Specific Purpose, and without the express written consent of Greencap, does so entirely at their own risk and without recourse to Greencap for any loss, liability or damage. To the extent permitted by law, Greencap assumes no responsibility for any loss, liability, damage, costs or expenses arising from interpretations or conclusions made by others, or use of the Report by a third party. Except as specifically agreed by Greencap in writing, it does not authorize the use of this Report by any third party. It is the responsibility of third parties to independently make inquiries or seek advice in relation to their particular requirements and proposed use of the site.

The conclusions, or data referred to in this Report, should not be used as part of a specification for a project without review and written agreement by Greencap. This Report has been written as advice and opinion, rather than with the purpose of specifying instructions for design or redevelopment. Greencap does not purport to recommend or induce a decision to make (or not make) any purchase, disposal, investment, divestment, financial commitment or otherwise in relation to the site it investigated.

This Report should be read in whole and should not be copied in part or altered. The Report as a whole sets out the findings of the investigations. No responsibility is accepted by Greencap for use of parts of the Report in the absence (or out of context) of the balance of the Report.

Document Control

| Document Quality Management Details. | | | |
|--------------------------------------|---|--|---|
| Report Name: | Ecological Assessment Report– Hydrological and Stormwater Runoff Impacts | | |
| Site Details: | Tweed Valley Hospital | | |
| Project Number: | J156455-13 | | |
| Client Name: | NSW Health Infrastructure | | |
| Client Number: | C107778 | | |
| Signatures: | Prepared By:  Christina Maloney Senior Environmental Scientist And  Andrew Thompson Principal Consultant Environment | Approved By:  Dylan Burford Practice Manager – Environmental Management | Authorised By:  Dr Damian Licari Principal Consultant Environment |

Issue Status

| Version No. | Date | Creator | Reviewer |
|-------------|-------------------|--------------------------|----------------------|
| A | 19/06/2019 | Christina Maloney | Damian Licari |
| B | 16/08/2019 | Christina Maloney | Damian Licari |
| 1 | 21/08/2019 | Christina Maloney | Damian Licari |
| 2 | 19/09/2019 | Christina Maloney | Damian Licari |

Document Circulation

| No of Copies | Type | Issued To |
|----------------------|-------------------|--|
| Version A | Electronic | TSA Management on behalf of Health Infrastructure |
| Version B | Electronic | TSA Management on behalf of Health Infrastructure |
| Final for TOA | Electronic | TSA Management on behalf of Health Infrastructure |
| Final | Electronic | TSA Management on behalf of Health Infrastructure |

Ecological Assessment Report– Hydrological and Stormwater Runoff Impacts

NSW Health Infrastructure
Tweed Valley Hospital

Table of Contents

| | | |
|-------|---|----|
| 1 | Introduction..... | 1 |
| 1.1 | Purpose of Document | 1 |
| 1.2 | Background..... | 1 |
| 2 | Description of the Proposal | 1 |
| 2.1 | Overview..... | 1 |
| 2.1.1 | Description of the proposal..... | 1 |
| 2.1.2 | Stage 2 Hospital Main Works and Operation..... | 2 |
| 2.1.3 | Potential Future Expansions..... | 3 |
| 3 | The site..... | 4 |
| 4 | Ecological Receptors | 8 |
| 4.1 | Adjacent Wetlands..... | 8 |
| 5 | Hydrology | 11 |
| 5.1 | Current (Pre-development) Hydrology | 11 |
| 5.2 | Post Development Hydrology | 11 |
| 5.3 | Post-development Hydrology Mitigation Measures..... | 12 |
| 6 | Stormwater Runoff Quality..... | 14 |
| 6.1 | Pre-development Stormwater Runoff Quality | 14 |
| 6.2 | Post-development Stormwater Runoff Quality | 14 |
| 6.2.1 | Stormwater Quality Model..... | 14 |
| 6.3 | Stormwater Quality Mitigation Measures..... | 15 |
| 6.3.1 | Pre-Construction and Construction Phase..... | 15 |
| 6.3.2 | Post-Development/Operation Stormwater Discharge Quality Mitigation Measures | 16 |
| 6.3.3 | Water Quality Monitoring | 17 |
| 6.3.4 | Threatened Species Monitoring | 18 |
| 7 | Impact Assessment..... | 19 |
| 7.1 | Stormwater Quality Impact Assessment | 19 |
| 7.2 | Hydrology (flow regimes) Impact Assessment | 19 |
| 8 | Conclusions | 20 |
| 9 | References..... | 21 |

List of Figures

Figure 1 Site map5

Figure 2 Site location6

Figure 3 Wetlands location.....7

Figure 4 TEC Location9

Figure 5 Mitchell's rainforest snail Thersites mitchellae survey results and habitat..... 10

1 INTRODUCTION

1.1 Purpose of Document

GreenCap Pty Ltd (GreenCap) was commissioned by TSA Management (TSA) on behalf of Health Infrastructure NSW (HI) to prepare a report to assess the potential impacts of any changes to hydrology and stormwater runoff quality associated with the development of the Tweed Valley Hospital on ecological receptors within mapped Coastal Wetlands within the site and the adjoining lands.

This report has been prepared to address the requirement of Schedule 2, Condition B31 (c) of the Development Consent granted for State Significant Development: SSD 9575 on 11 June 2019 and supports the Environmental Impact Statement (EIS) to assist in the State Significant Development (SSD) Stage 2 Application for the Tweed Valley Hospital which will be assessed under Part 4 Division 4.7 of the Environmental Planning and Assessment Act.

Specifically Schedule 2, Condition B31 (c) requires that: *“The Stage 2 application must be accompanied by: a report prepared by a suitably qualified ecologist assessing the impacts of any changes to hydrology (flow regimes) and stormwater runoff quality associated with the development on the EECs, TECs, threatened species located within the coastal wetlands to the north of the site and on the overall biophysical, hydrological and ecological integrity of the mapped wetlands within the site and the adjoining lands”.*

1.2 Background

In preparing this report GreenCap have reviewed the following documents:

- Tweed Valley Hospital Hydrology Assessment – Draft Rev 2, 15 August 2019 (SMEC);
- Tweed Valley Hospital Proposed Site Plan AR-SKE-PRW-1000015A Rev 1, 6 September 2019 (STH Batessmart);
- Stormwater Management Plan (SWMP) – Tweed Valley Hospital, Prepared for Stage 2 SSD Application, Issue C, 16 August 2019 (Robert Bird Group);
- Tweed Valley Hospital – Flooding Component DRAFT (BMT);
- Tweed Valley Hospital Development Design Report Civil & Structural (Bonacci Group NSW);
- Stage 2 Landscape Zonal Plan LS_DWG-10-003 Rev 8, 6 September 2019 (Turf Design Studio); and
- Project Construction Environmental, Health & Safety Management Plan- Main Works (CEMP), Rev 05, 16 August 2019 and Construction Soil and Water Management Sub-Plan (CSWMSP) Rev 3.1, 12 July 2019 (Lendlease Building Pty Ltd [LLB]).

2 DESCRIPTION OF THE PROPOSAL

2.1 Overview

2.1.1 Description of the proposal

On the 11 June 2019 the Minister for Planning and Public Spaces granted approval for the Concept Proposal and Stage 1 Early and Enabling Works for the new Tweed Valley Hospital (SSD 9575) located at 771 Cudgen Road, Cudgen (Lot 11 DP1246853). All documents relating to this consent can be found on the major project website of DPIE at <https://www.planningportal.nsw.gov.au/major-projects/project/10756>.

The Environmental Impact Statement (EIS) has been prepared to assist in the State Significant Development (SSD) Stage 2 Application for the Tweed Valley Hospital which will be assessed under Part 4 Division 4.7 of

the Environmental Planning and Assessment Act 1979 (EP&A Act). This, along with supporting documentation, provides a clear outline of the Stage 2 Application.

The Tweed Valley Hospital Project broadly consists of:

- Construction of a new Level 5 major regional referral hospital to provide the health services required to meet the needs of the growing population of the Tweed-Byron region (in conjunction with the other hospitals and community health facilities across the region);
- Delivery of the supporting infrastructure required for the Tweed Valley Hospital, including green space and other amenities, roads and car parking, external road upgrades and connections, utilities connections, and other supporting infrastructure.

2.1.2 Stage 2 Hospital Main Works and Operation

The Stage 2 SSD component seeks consent for the Main Works and Operation of the Tweed Valley Hospital, including:

| | |
|---|--|
| <ul style="list-style-type: none"> • Construction of Main Hospital Building <ul style="list-style-type: none"> – Main entry and retail area – Administration – Community health – In-Patient units – Outpatient clinics and day only units – Child and Adolescent Services – Intensive Care Unit – Mental Health Unit – Maternity Unit and Birthing Suites – Renal Dialysis – Pathology – Pharmacy – Radiation Oncology as part of integrated Cancer Care – Emergency Department – Perioperative Services – Interventional Cardiology – Medical Imaging – Mortuary – Education, Training, Research | <ul style="list-style-type: none"> – Back of House services – Rooftop Helipad • Construction of Support Buildings, referred to as the 'Health Hub', containing: <ul style="list-style-type: none"> – Oral Health – Community Health – Aboriginal Health – Administration – Education, Training and Research • Internal Roads and carparking, including multi-deck parking for staff, patients and visitors; • Construction of a temporary building for the 'Tweed Valley Skills Centre' • External road infrastructure upgrades and main site access • Environmental and wetland rehabilitation, including rehabilitation of existing farm dam as outlined in the Biodiversity Development Assessment Report (BDAR) prepared for the Concept Proposal and Stage 1 works • Site landscaping • Signage • Utility and service works |
|---|--|

The works outlined above comprise five key components, which are subject to various funding allocations and may be delivered independently to each other. Stage 2 has therefore been defined in the following sub-stages (stages are not listed in chronological order and may be delivered independently to each other):

- Stage 2A – Main Hospital Building complete with supporting roads, services infrastructure and landscaping
- Stage 2B – Main Hospital Building incremental expansion areas
- Stage 2C – Health Hub
- Stage 2D – Tweed Valley Skills Centre
- Stage 2E – Multi-deck car park.

Development consent is sought for the all 5 components of Stage 2 under this SSDA.

Plans for Stage 2 Main Works and Operation are attached in Appendix B of the EIS. Approval of Stage 2 will enable the new Tweed Valley Hospital to be built which will provide a much-needed contemporary health service facilities for the surrounding region.

2.1.3 Potential Future Expansions

Any subsequent stages or modifications to the proposal would be subject to separate applications as required including the potential future expansion of the facility.

3 THE SITE

The Project site is located at 771 Cudgen Road, Cudgen (Lot 11 DP 1246853) within the Tweed Shire Council LGA (**Figure 1** and **Figure 2**) (the 'Site'). The 19.4 ha Site is located between the existing residential areas of Kingscliff and Cudgen, situated opposite Kingscliff TAFE. Approximately 16.4 ha of the Site is above the Probable Maximum Flood (PMF), a legislated requirement for hospital developments.

The southern section of the Site was a working farm under cultivation (approximately 11.24 ha) and apart from the self-sown windrows along the Site boundary, most of the southern section has been cleared of native vegetation.

The northern section of the Site is located on the Tweed River floodplain and is part of an important forested wetland that has been mapped under *State Environmental Planning Policy (Coastal Management) 2018* (Coastal Management SEPP) (**Figure 3**). The wetland is part of a mapped regional fauna corridor (Department of Environment, Climate Change and Water [DECCW], 2010;) and is a significant stepping-stone habitat to the Cudgen Creek estuary located approximately 800 m to the south-east of the Site. The wetland forest which is within the floodplain with flood levels of approximately RL 3 – 3.5m AHD in the 1% annual exceedance probability (AEP) flood.

The northern section of the Site has high biodiversity value and is part of a mapped fauna corridor that affords connectivity and enables the movement of threatened species. At a local scale this forested wetland with associated rainforest components blends eastward into a coastal floodplain wetland (Keith, 2004) that extends to within 200 m of the coast. This area of remnant vegetation has been avoided by the development footprint and therefore avoids directly impacting threatened species and Threatened Ecological Communities (TECs)/ Endangered Ecological Communities (EECs). Direct impacts on several other windrows located along the western, southern and eastern boundaries of the site have also been avoided.

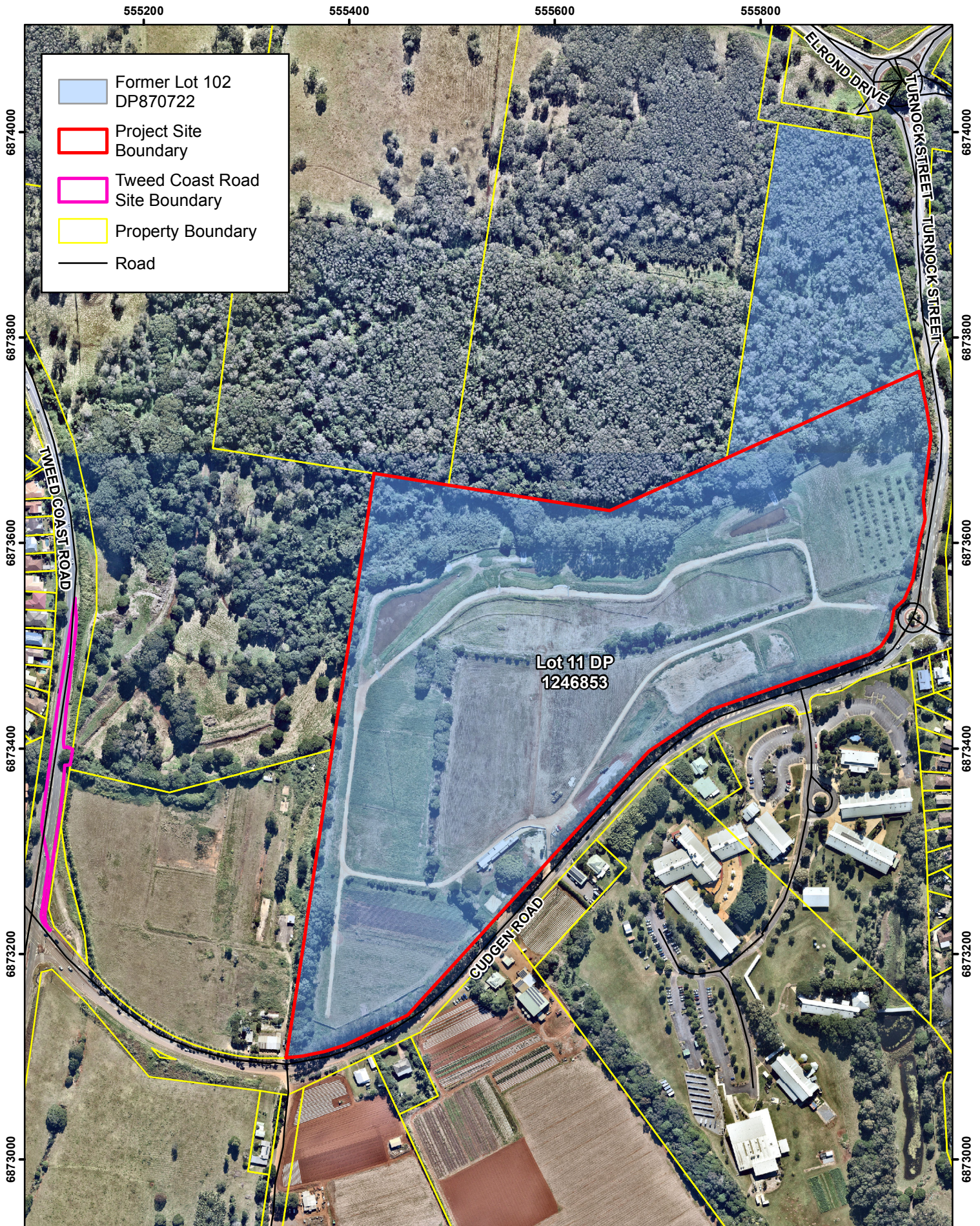

Client: C107778

Job #: J156455-13

Author: D. Correa

Checked: C. Maloney

Date: 19/08/2019

GREENCAP



0 50 100 m

Scale (@A4): 1:4,750

Coordinate System: GDA 1994 MGA Zone 56

*Note: All data is approx only & subject to survey.
Imagery 15th July 2019 (7.5 cm) © Nearmap 2019
Cadastre © NSW Department of Finance, Services and
Innovation 2018*

No warranty is given in relation to the data (including accuracy, reliability, completeness or suitability) and accept no liability (including without limitation, liability in negligence) for any loss, damage or costs (including consequential damage) relating to any use of or reliance upon the data. Data must not be used for direct marketing or be used in breach of privacy laws.

Site Map

Tweed Valley Hospital Condition B31c Report
771 Cudgen Road
Cudgen NSW

**Figure
1**

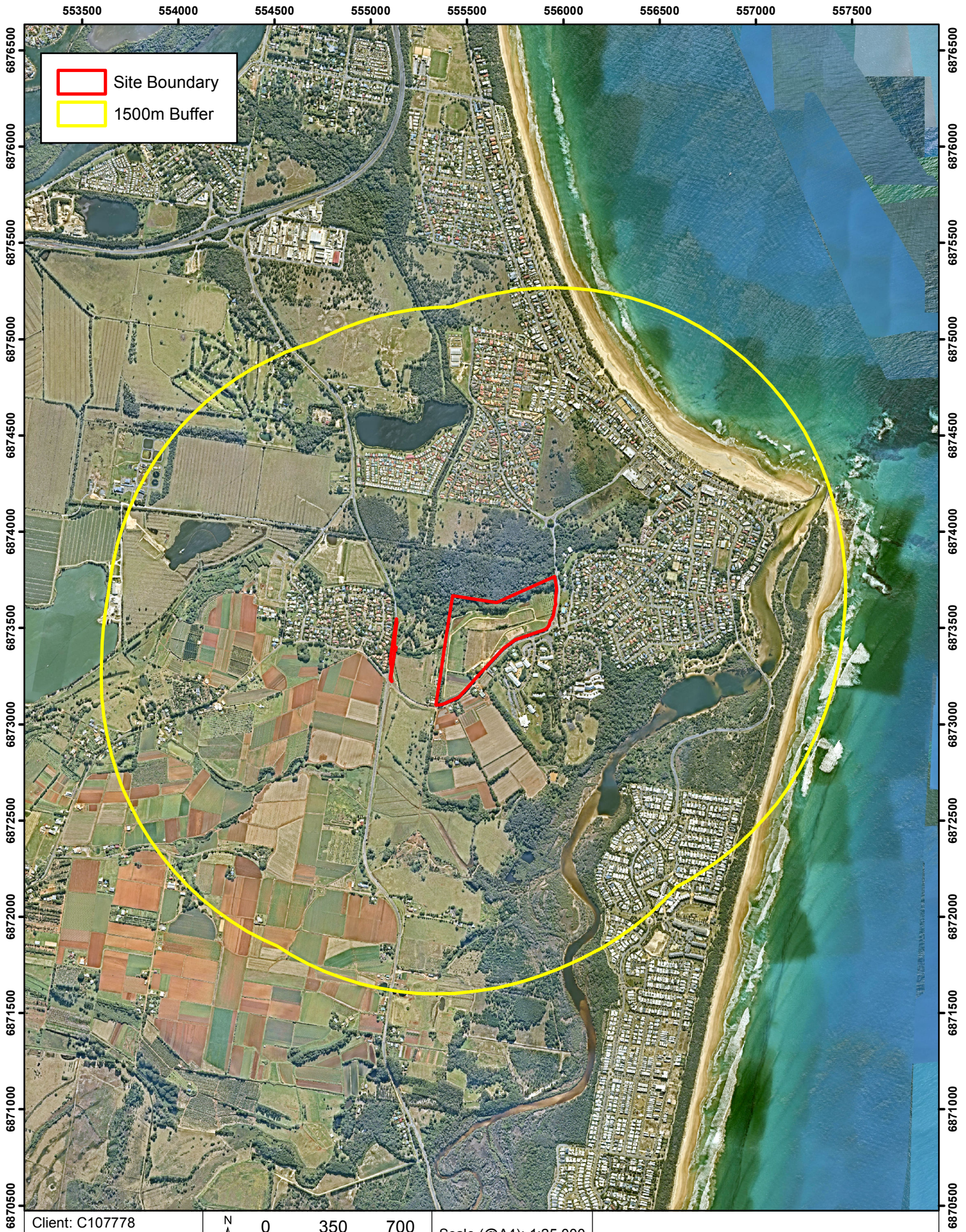

Client: C107778

Job #: J156455-13

Author: D. Correa

Checked: C. Maloney

Date: 19/08/2019

GREENCAP



0 350 700 m

Scale (@A4): 1:25,000

Coordinate System: GDA 1994 MGA Zone 56

*Note: All data is approx only & subject to survey.
Imagery 15th July 2019 (1.2 m) © Nearmap 2019*

Location Map

Tweed Valley Hospital Condition B31c Report
771 Cudgen Road
Cudgen NSW

**Figure
2**

No warranty is given in relation to the data (including accuracy, reliability, completeness or suitability) and accept no liability (including without limitation, liability in negligence) for any loss, damage or costs (including consequential damage) relating to any use of or reliance upon the data. Data must not be used for direct marketing or be used in breach of privacy laws.

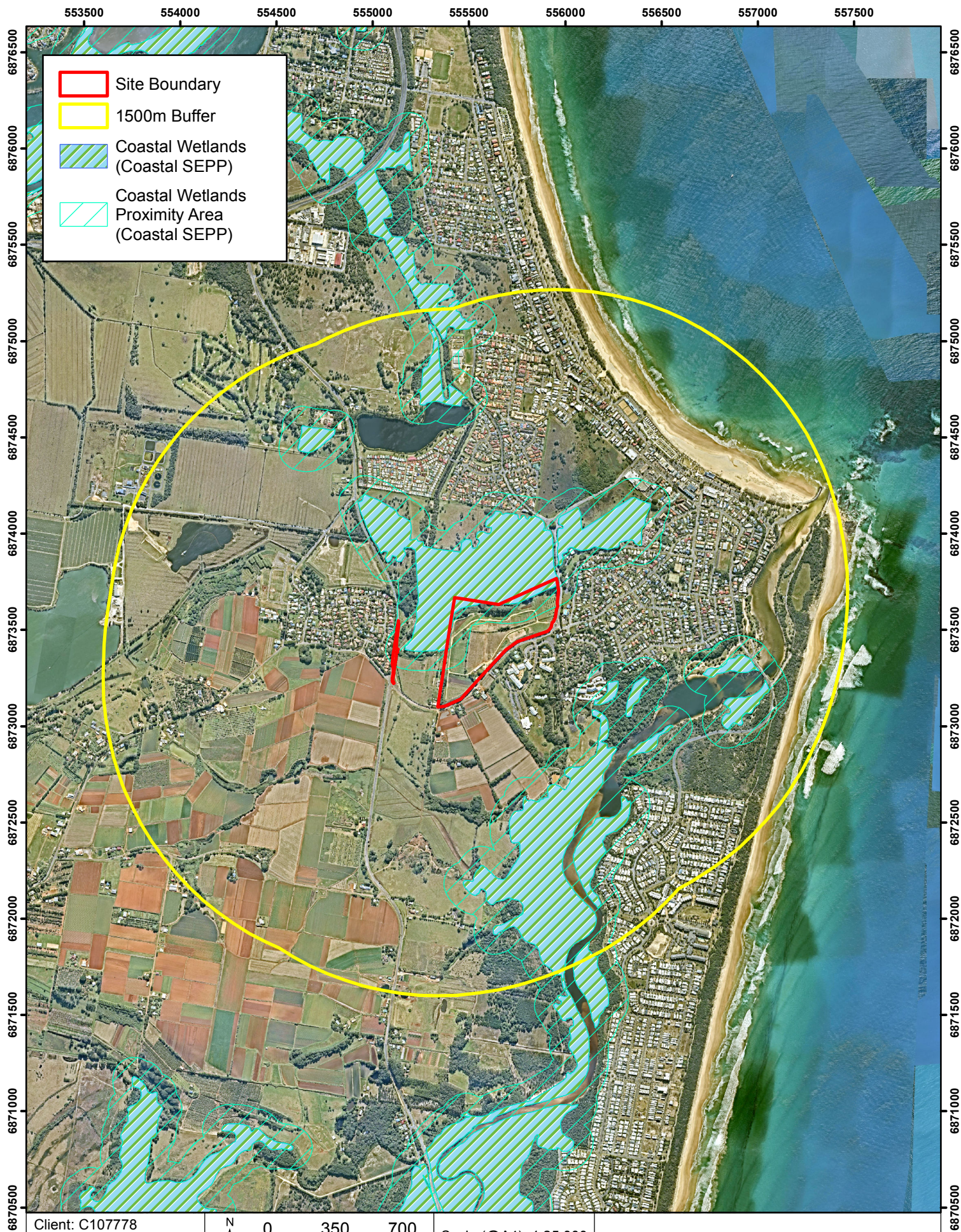

Client: C107778

Job #: J156455-13

Author: D. Correa

Checked: C. Maloney

Date: 19/08/2019

GREENCAP



0 350 700 m

Scale (@A4): 1:25,000

Coordinate System: GDA 1994 MGA Zone 56

Imagery 15th July 2019 (1.2 m) © Nearmap 2019
Coastal SEPP mapping © Department of Planning and
Environment (DPE) 2018

Wetlands (Location)

Tweed Valley Hospital Condition B31c Report
771 Cudgen Road
Cudgen NSW

**Figure
3**

No warranty is given in relation to the data (including accuracy, reliability, completeness or suitability) and accept no liability (including without limitation, liability in negligence) for any loss, damage or costs (including consequential damage) relating to any use of or reliance upon the data. Data must not be used for direct marketing or be used in breach of privacy laws.

Doc Path: \\user2bne1\Brisbane_Projects\C107778_Health Infrastructure\J156455_Tweed Valley Hospital\3. Job Folder\GIS\J156455_13_TVHs2\B31c Report\mxd\J156455_13_B31cReport_F03_wetlands_location_190819.mxd

4 ECOLOGICAL RECEPTORS

4.1 Adjacent Wetlands

During the development of the BDAR (Greencap 2019), the following Threatened Ecological Communities (TECs) and threatened species were identified on the Site:

- Swamp sclerophyll forest on coastal floodplains of the NSW North Coast, Sydney Basin and South East Corner bioregions EEC;
- Lowland rainforest on floodplain in the NSW North Coast Bioregion EEC; and
- Two pH dependent amphibians were identified by the BAM Calculator as candidate threatened species – Wallum froglet *Crinia tinnula* and Olongburra frog *Litoria olongburensis*. There are records for these species within the 1,500 m assessment area and within the receiving catchment.

The location of both TECs is shown in **Figure 4**.

Furthermore, three Mitchell's rainforest snail *Thersites mitchellae* (MRS) specimens were detected during BDAR threatened species surveys, however, all of these were recorded outside the Project Site boundary in the northern portion of former Lot 102 DP 870722 (Greencap 2019a) (**Figure 5**). Potential habitat for MRS is in the paperbark swamp forest of and Subtropical Rainforest EECs in the northern section of the Site (**Figure 5**).

The MRS is classified as endangered in NSW under the BC Act (OEH 2018) and Critically Endangered under the *Environment Protection and Biodiversity Conservation Act 1999* (EPBC Act) and has an adopted recovery plan (NPWS 2001).