

An architectural rendering of the Tweed Valley Hospital, a modern multi-story building with a facade of vertical wooden slats and large glass windows. The building is set in a landscaped area with green grass, white flowers, and various trees. A semi-transparent white rectangular box is overlaid on the right side of the image, containing the text "WAYFINDING DRAWINGS".

WAYFINDING DRAWINGS



GEN

Signage Hierarchy – External

IDENTIFICATION

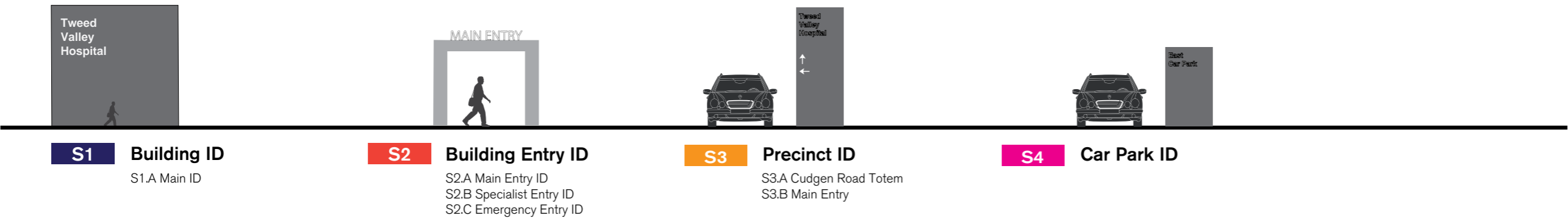

DIRECTIONAL

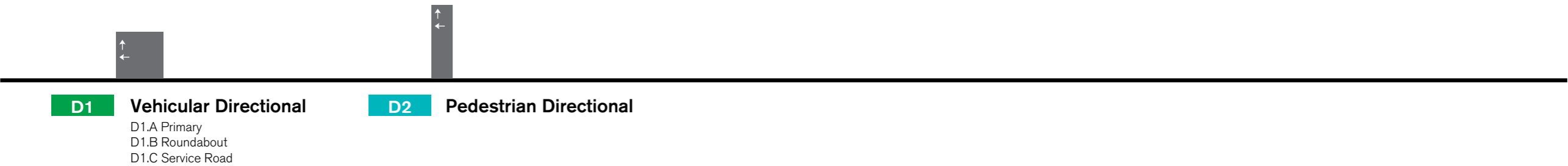

Urbanite (Part of The Frost* collective)
Level 1, 16 Eveleigh Street, Redfern,
NSW, 2016. Sydney, Australia
Telephone +61 2 8318 9800
urbanite.com.au

Revisions		
A	03.06.19	For Information
B	17.06.19	For Review
C	02.08.19	For Review

Issue For Review

Written dimensions take precedence over scaled dimensions. Contractors shall verify all critical dimensions on site prior to commencement of work. Reproduction of the whole or part of this document constitutes an infringement of copyright. The information ideas and concepts contained in this document are confidential. The recipient(s) of this document is prohibited from disclosing such information, ideas and concepts to any person without the prior written consent of Urbanite Pty Ltd.

Project
Tweed Valley Hospital
Signage and Wayfinding

Drawing title
GEN
Signage Hierarchy – External





Scale	Drawn	RM
As shown at A3	Checked	FB

Drawing no.

Sign type
-

Urbanite Pty Ltd ABN 71 169 539 208

URBANITE[™]

	Colour	Code	Finish	Details
General		F1	Dulux Duratec Elements Weathered Steel Flat 90E8340Z Supplier: Dulux https://duluxpowders.com.au/products/duratec-elements/ +61 3 8787 4500	Nom. 3mm thk architectural aluminium or mild steel to clad external entry and precinct signforms. Material etched with custom design. Contractor to advise on minimum thickness required based on documented design intent. Contractor to advise on appropriate cladding substrate (aluminium or mild steel) based on intended finish. Contractor to ensure external signs have appropriate weather and UV protection. Contractor to advise.
		F2	Dulux Electro Powdercoat Flat White 9061200F Supplier: Dulux https://www.dulux.com.au/specifier/colour/flat-white +61 3 8787 4500	Contractor to ensure external signs have appropriate weather and UV protection. Contractor to advise.
		F3	Satin Two-Pack Polyurethane Dulux Vivid White (SW1G1)	Contractor to ensure external signs have appropriate weather and UV protection. Contractor to advise.
		F4	Satin Two-Pack Polyurethane to match PMS 485C (Emergency Red)	Paint coating to signforms where nominated. Colour to match PMS 485C. Contractor to ensure external signs have appropriate weather and UV protection. Contractor to advise.
		F5	Dulux Electro Powdercoat Black Ace 9069116F Supplier: Dulux https://www.dulux.com.au/specifier/colour/black-ace +61 3 8787 4500	Contractor to ensure external signs have appropriate weather and UV protection. Contractor to advise.

Urbanite (Part of The Frost* collective)
Level 1, 16 Eveleigh Street, Redfern,
NSW, 2016. Sydney, Australia
Telephone +61 2 8318 9800
urbanite.com.au

Revisions		
A	17.06.19	For Information
B	22.07.19	For Review

Issue For Review

Written dimensions take precedence over scaled dimensions. Contractors shall verify all critical dimensions on site prior to commencement of work. Reproduction of the whole or part of this document constitutes an infringement of copyright. The information ideas and concepts contained in this document are confidential. The recipient(s) of this document is prohibited from disclosing such information, ideas and concepts to any person without the prior written consent of Urbanite Pty Ltd.

Project
Tweed Valley Hospital
Signage and Wayfinding

Drawing title
GEN
Finishes Schedule

Scale	Drawn	FB
As shown at A3	Checked	RM

Drawing no.

Sign type

-

Urbanite Pty Ltd ABN 71 169 539 208

URBANITE™

Note:
Refer to signage masterplan for locations.

	Colour	Code	Finish	Details
Vinyl		V1	Matte White Vinyl 3M™ Scotchcal Series 180 White 180-20	Text, arrows and pictgorams profile cut vinyl applied directly to nominated surfaces.
		V2	Long term anti-graffiti overlamine LAG 100 Overlamine or similar	Profile cut overlamine film applied to substrates as documented.
		V3	Red Vinyl (Emergency Red) Avery 900 Supercast 906-01 Medium Red	Profile cut vinyl applied direct to nominated surfaces.
Print		P1	Flatbed UV digital direct print	UV digital direct print to nominated surfaces where required.
		P2	Flatbed UV digital direct print CMYK 22/62/62/5 To match Dulux 'Burnt Brick' S07E6	UV digital direct print to nominated surfaces where required.
		P3	Flatbed UV digital direct print CMYK 36/33/41/1 Dulux 'Stone Monument' SN3C3	UV digital direct print to nominated surfaces where required.
Acrylic		A1	Opal Acrylic	Used in illuminated building signage. Contractor to advise on minimum thickness required based on documented design intent.
		A2	Casacryl Acrylic	Used in illuminated signage. Contractor to advise on minimum thickness required based on documented design intent.

Urbanite (Part of The Frost* collective)
Level 1, 16 Eveleigh Street, Redfern,
NSW, 2016. Sydney, Australia
Telephone +61 2 8318 9800
urbanite.com.au

Revisions		
A	17.06.19	For Information
B	22.07.19	For Review

Issue For Review

Written dimensions take precedence over scaled dimensions. Contractors shall verify all critical dimensions on site prior to commencement of work. Reproduction of the whole or part of this document constitutes an infringement of copyright. The information ideas and concepts contained in this document are confidential. The recipient(s) of this document is prohibited from disclosing such information, ideas and concepts to any person without the prior written consent of Urbanite Pty Ltd.

Project
Tweed Valley Hospital
Signage and Wayfinding

Drawing title
GEN
Finishes Schedule

Scale As shown at A3	Drawn Checked	FB RM
Drawing no.		

Sign type
-

Urbanite Pty Ltd ABN 71 169 539 208

URBANITE™

Typeface
FS Millbank

A B C D E F G H I J K L M N O P Q R S T U V W X Y Z
a b c d e f g h i j k l m n o p q r s t u v w x y z
1 2 3 4 5 6 7 8 0 . , - + ? ! : ; ()

FS Millbank has been selected as it is a typeface destined specifically for wayfinding and was developed to achieve high legibility in challenging environments.

As per the NSW Health Wayfinding for HealthCare Facilities guidelines, it is a sans-serif font, with distinguishable letters and a large x-height.

All signage will use sentence case and all text will be set on a high contrast background both of which will aid legibility.

Urbanite (Part of The Frost* collective)
Level 1, 16 Eveleigh Street, Redfern,
NSW, 2016. Sydney, Australia
Telephone +61 2 8318 9800
urbanite.com.au

Revisions
A 04.07.19 For Review

Issue For Review

Written dimensions take precedence over scaled dimensions. Contractors shall verify all critical dimensions on site prior to commencement of work. Reproduction of the whole or part of this document constitutes an infringement of copyright. The information ideas and concepts contained in this document are confidential. The recipient(s) of this document is prohibited from disclosing such information, ideas and concepts to any person without the prior written consent of Urbanite Pty Ltd.

Project
Tweed Valley Hospital
Signage and Wayfinding

Drawing title

GEN
Font

Lorem ipsum

Scale As shown at A3	Drawn RM Checked AL
--------------------------------	--------------------------------------

Drawing no.
-

Sign type
-

Urbanite Pty Ltd ABN 71 169 539 208

URBANITE™

SIGNAGE HIERARCHY

IDENTIFICATION

- S1 Building ID
- S2 Building Entry ID
- S3 Precinct ID
- S4 Car Park ID

DIRECTIONAL

- D1 Vehicular Directional
- D1 Pedestrian Directional

OPERATIONAL

- O1 Operational Signage
- O2 Statutory

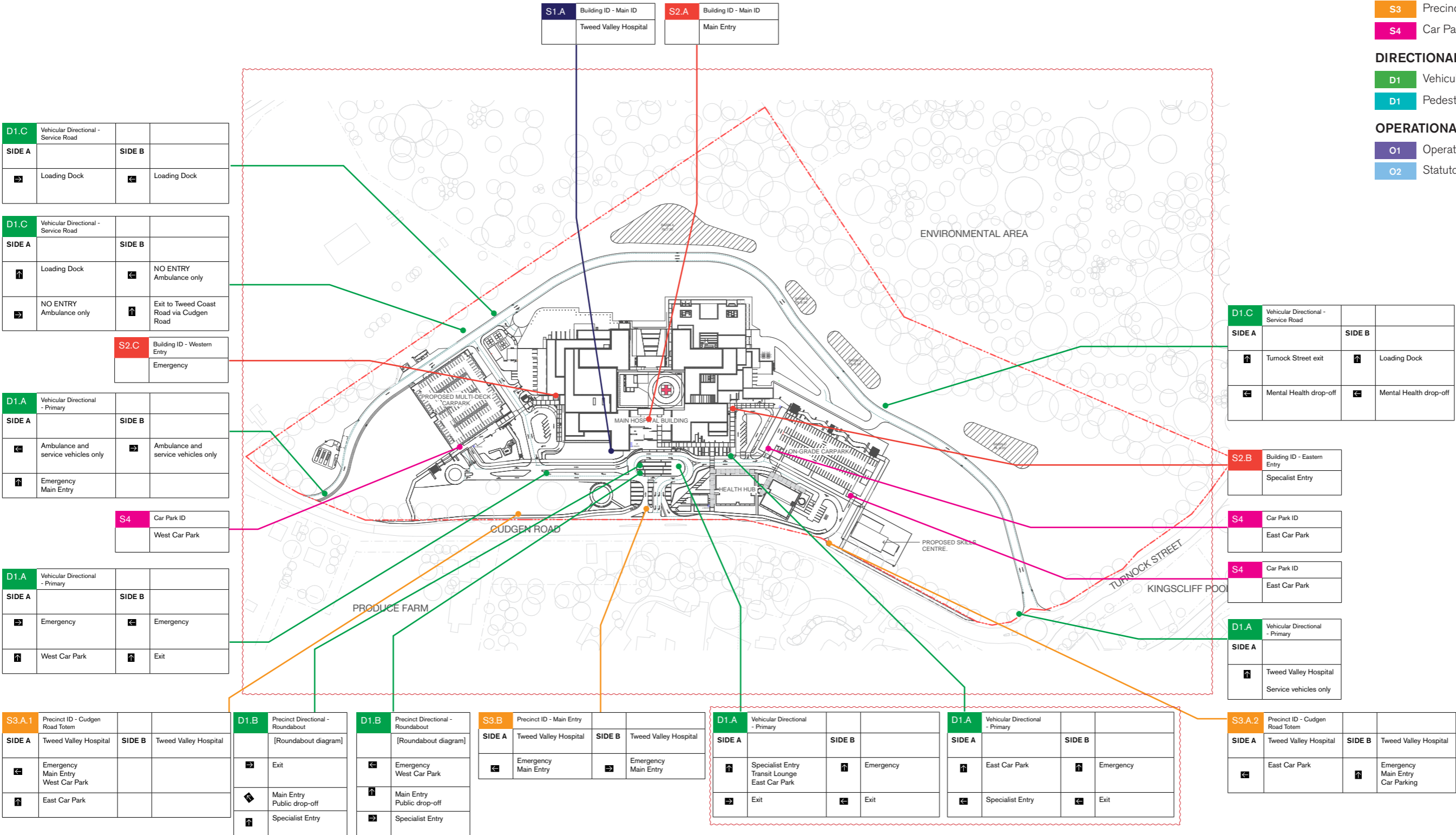

Urbanite (Part of the Frost*collective)
Level 1, 16 Eveleigh Street
Redfern NSW 2016 Sydney Australia
Telephone +61 2 8318 9800
urbanite.com.au

Revisions

A	03.06.19	For Information
B	17.06.19	For Review
C	04.07.19	For Review - updated plan and signage amends
D	04.09.19	For Review
E	12.09.19	For Review - updated plan

Issue For Review

Written dimensions take precedence over scaled dimensions. Contractors shall verify all critical dimensions on site prior to commencement of work. Reproduction of the whole or part of this document constitutes an infringement of copyright. The information ideas and concepts contained in this document are confidential. The recipient(s) of this document is prohibited from disclosing such information, ideas and concepts to any person without the prior written consent of Urbanite Pty Ltd.

Project

Tweed Valley Hospital
Signage and Wayfinding

Drawing Title

External precinct signage masterplan

Drawing No

Scale
As shown at A3

Drawn RM
Checked AL

Sign Type

-

Urbanite Pty Ltd ABN 71 169 539 208

URBANITE®

SIGNAGE HIERARCHY

IDENTIFICATION

- S1 Building ID
- S2 Building Entry ID
- S3 Precinct ID
- S4 Car Park ID

DIRECTIONAL

- D1 Vehicular Directional
- D1 Pedestrian Directional

OPERATIONAL

- O1 Operational Signage
- O2 Statutory

D2	Pedestrian Directional		
SIDE A		SIDE B	
	Emergency Western Entry		West Car Park
	Main Entry		Main Entry

D2	Pedestrian Directional		
SIDE A		SIDE B	
	Emergency Western Entry		West Car Park
	Main Entry		

D2	Pedestrian Directional		
SIDE A		SIDE B	
	West Car Park		Cudgen Road
	Emergency Main Entry Western Entry		West Car Park

D2	Pedestrian Directional		
SIDE A		SIDE B	
	Emergency Main Entry Western Entry West Car Park		

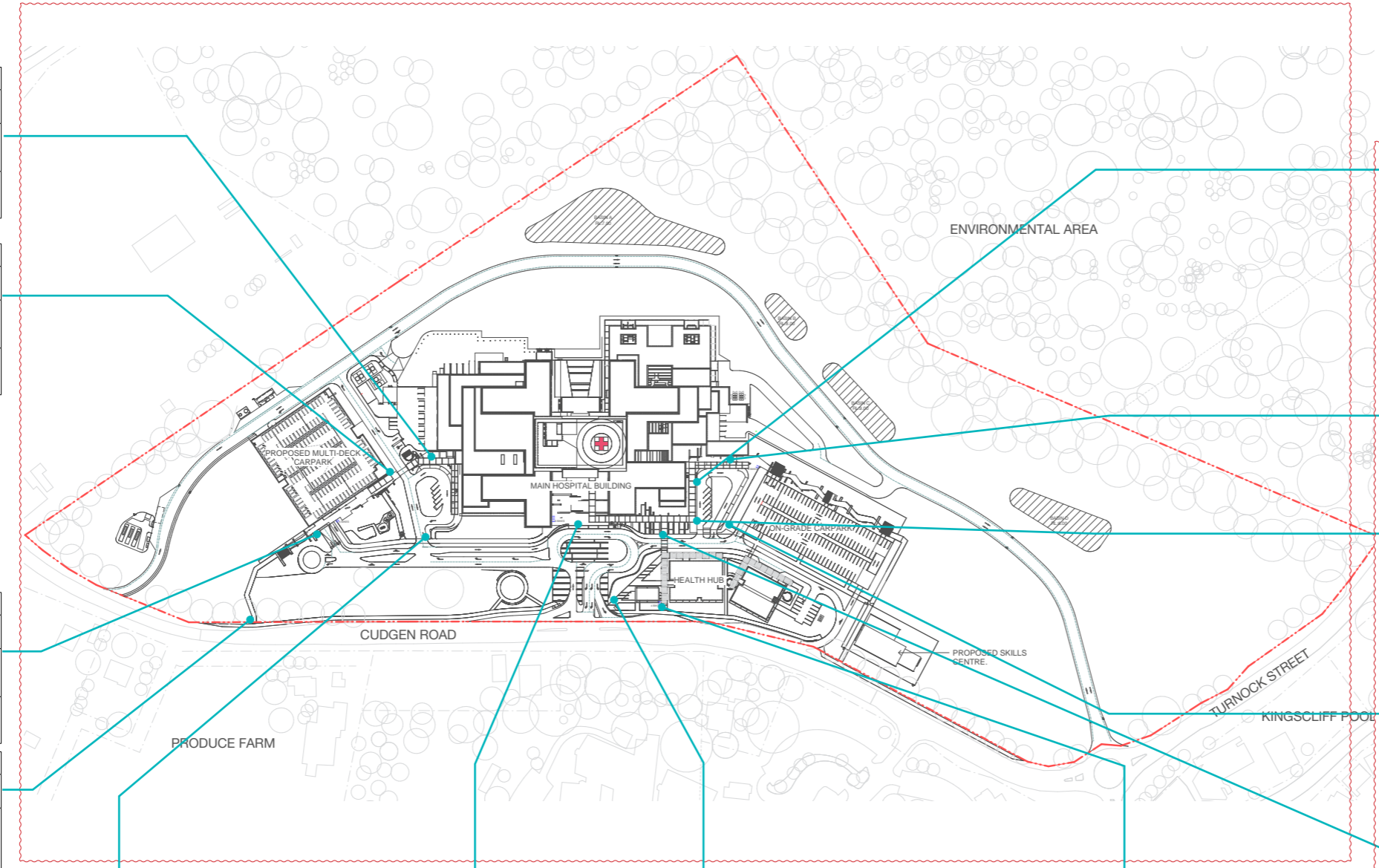

D2	Pedestrian Directional		
SIDE A		SIDE B	
	Specialist Entry Through to Emergency		East Car Park
	East Car Park		Specialist Entry
	Transit Lounge		

D2	Pedestrian Directional		
SIDE A		SIDE B	
	Specialist Entry Through to Emergency		East Car Park
	Main Entry		
	Transit Lounge		

D2	Pedestrian Directional		
SIDE A		SIDE B	
	Speciast Entry Transit Longe		Emergency Main Entry Bus Stop Health Hub
	East Car Park		Specialist Entry

D2	Pedestrian Directional		
SIDE A		SIDE B	
	East Car Park		Emergency Main Entry Specialist Entry Bus Stop Health Hub
	Specialist Entry		

D2	Pedestrian Directional		
SIDE A		SIDE B	
	Emergency Western Entry		West Car Park
	Main Entry		Emergency Western Entry

D2	Pedestrian Directional		
SIDE A		SIDE B	
	Emergency		Emergency West Car Park
	Main Entry		Specialist Entry East Car Park
	Specialist Entry Health Hub East Car Park		

D2	Pedestrian Directional		
SIDE A		SIDE B	
	Main Entry Health Hub Specialist Entry		Emergency Main Entry
	Bus Stop		

D2	Pedestrian Directional		
SIDE A		SIDE B	
	Emergency Main Entry Health Hub Specialist Entry		

D2	Pedestrian Directional		
SIDE A		SIDE B	
	Emergency Main Entry West Car Park		Emergency Main Entry
	Specialist East Car Park		Bus Stop Health Hub
			Specialist Entry East Car Park

Urbanite (Part of the Frost*collective)
Level 1, 16 Eveleigh Street
Redfern NSW 2016 Sydney Australia
Telephone +61 2 8318 9800
urbanite.com.au

Revisions

A	03.06.19	For Information
B	17.06.19	For Review
C	04.07.19	For Review - updated plan and signage amends
D	04.09.19	For Review
E	12.09.19	For Review - updated plan

Issue For Review

Written dimensions take precedence over scaled dimensions. Contractors shall verify all critical dimensions on site prior to commencement of work. Reproduction of the whole or part of this document constitutes an infringement of copyright. The information ideas and concepts contained in this document are confidential. The recipient(s) of this document is prohibited from disclosing such information, ideas and concepts to any person without the prior written consent of Urbanite Pty Ltd.

Project

Tweed Valley Hospital
Signage and Wayfinding

Drawing Title

External precinct signage masterplan -
Pedestrian Directionals only

Drawing No

Scale
As shown at A3

Drawn RM
Checked AL

Sign Type

-

Urbanite Pty Ltd ABN 71 169 539 208

URBANITE®

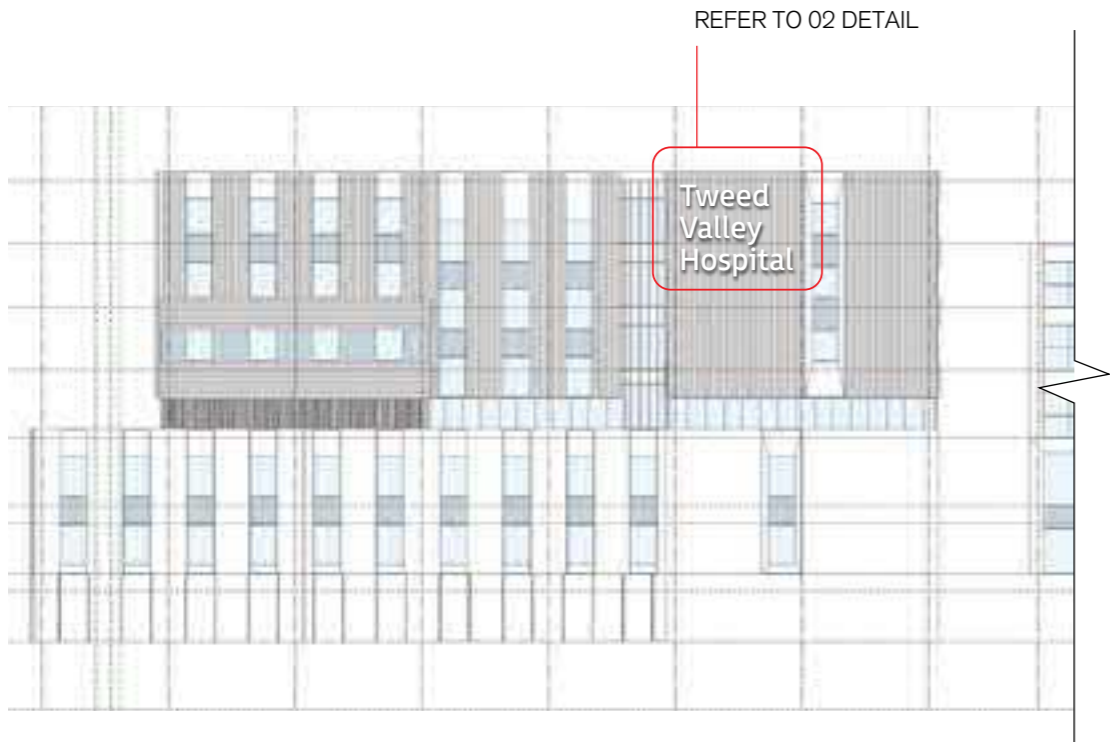

01 Elevation
Building ID Signage
Scale 1:500

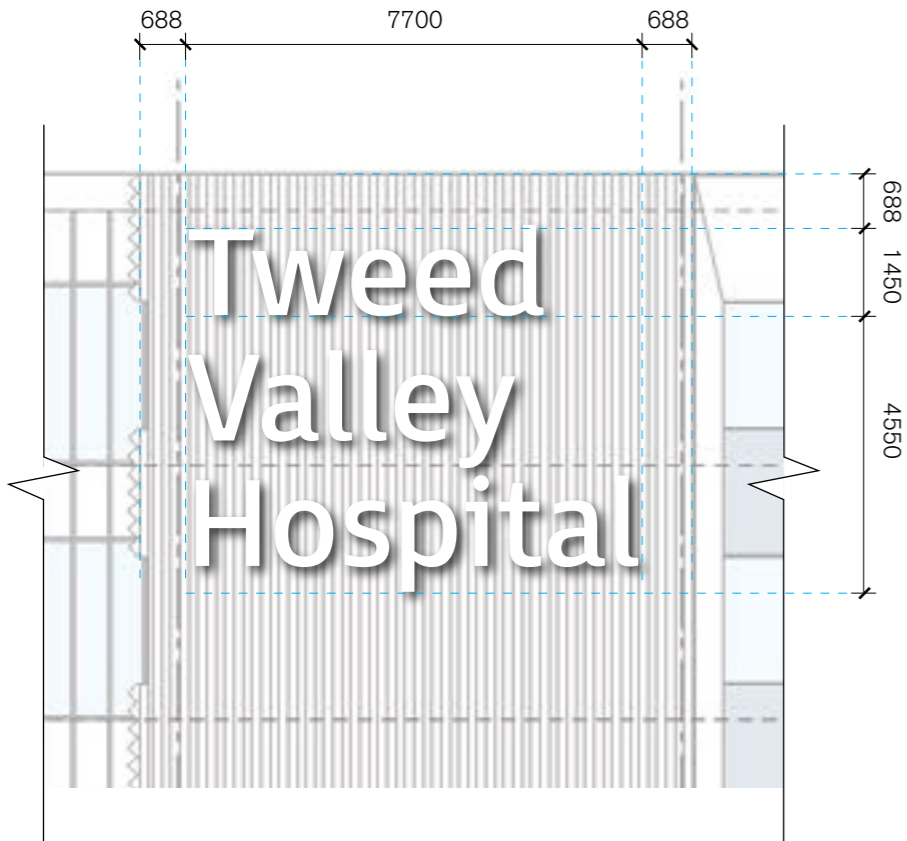

02 Detail
Building ID Signage
Scale 1:125

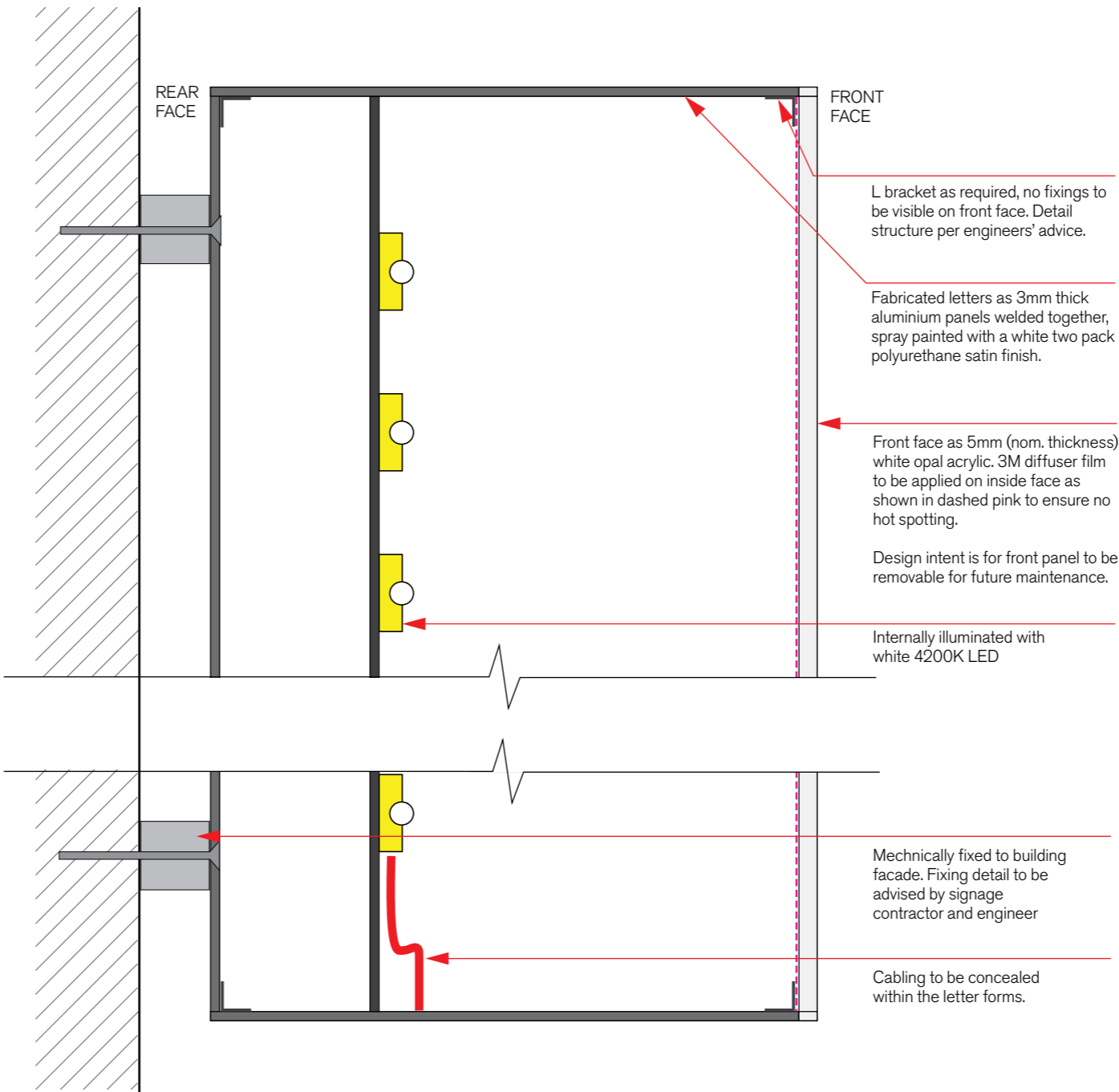

03 Detail
Building ID Signage
Scale 1:2

NOT FOR CONSTRUCTION

Urbanite (Part of The Frost* collective)
Level 1, 16 Eveleigh Street, Redfern,
NSW, 2016, Sydney, Australia
Telephone +61 2 8318 9800
urbanite.com.au

Revisions		
A	03.06.19	For Information
B	17.06.19	For Review

Issue For Review

Written dimensions take precedence over scaled dimensions. Contractors shall verify all critical dimensions on site prior to commencement of work. Reproduction of the whole or part of this document constitutes an infringement of copyright. The information ideas and concepts contained in this document are confidential. The recipient(s) of this document is prohibited from disclosing such information, ideas and concepts to any person without the prior written consent of Urbanite Pty Ltd.

Project
Tweed Valley Hospital
Signage and Wayfinding

Drawing title
S1.A
Building ID
Main ID

Scale	Drawn	FB
As shown at A3	Checked	RM

Drawing no.
-

Sign type
S1.A

Urbanite Pty Ltd ABN 71 169 539 208



01 Indicative Elevation
Main Entry Signage
Scale 1:100

Front face as white
opal acrylic for
internal illumination.

Return edges of
letters painted white.

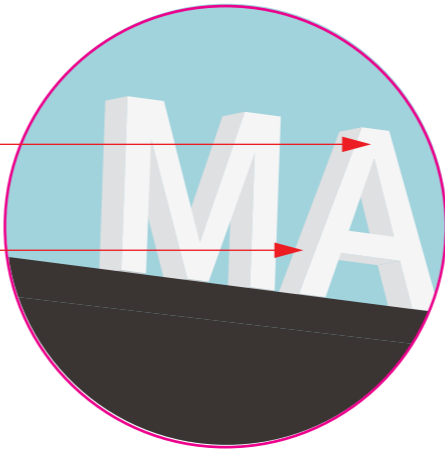

03 Day Visual
Scale N/A



04 Night Visual
Scale N/A

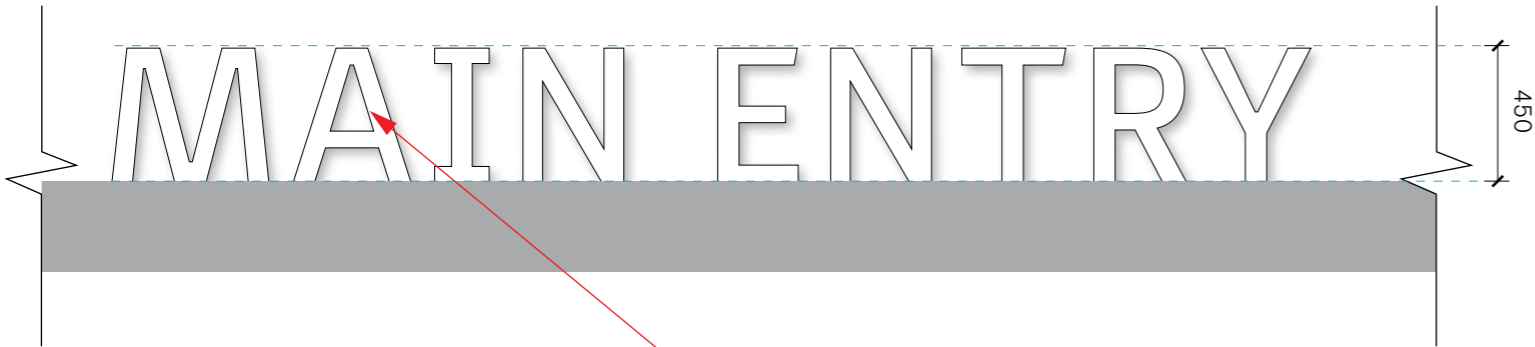

02 Detail
Main Entry Signage
Scale 1:25

Fabricated aluminium letters, painted with a two pack polyurethane satin finish edges. Front face as white opal acrylic - internally illuminated letters.

Detail structure per engineers' advise. Ensure weather and bug proof. Mechanically fixed to over door framing. Fixing detail to be advised by signage contractor and engineer. All fixings and electrical wiring to be concealed.

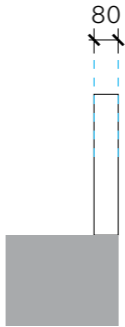

05 Detail
Side Elevation
Scale 1:25

NOT FOR CONSTRUCTION

Urbanite (Part of The Frost* collective)
Level 1, 16 Eveleigh Street, Redfern,
NSW, 2016. Sydney, Australia
Telephone +61 2 8318 9800
urbanite.com.au

Revisions		
A	03.06.19	For Information
B	17.06.19	For Review
C	02.08.19	For Review

Issue For Review

Written dimensions take precedence over scaled dimensions. Contractors shall verify all critical dimensions on site prior to commencement of work. Reproduction of the whole or part of this document constitutes an infringement of copyright. The information ideas and concepts contained in this document are confidential. The recipient(s) of this document is prohibited from disclosing such information, ideas and concepts to any person without the prior written consent of Urbanite Pty Ltd.

Project
Tweed Valley Hospital
Signage and Wayfinding

Drawing title
S2.A
Building Entry ID
Main Entry

Scale	Drawn	FB
As shown at A3	Checked	RM

Drawing no.
-

Sign type
S2.A

Urbanite Pty Ltd ABN 71 169 539 208

URBANITE™

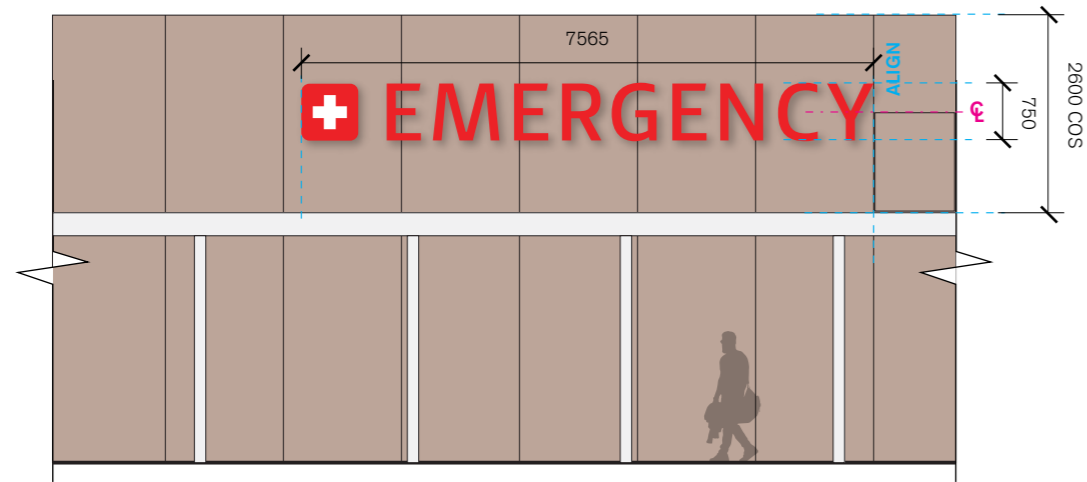

01 Indicative Elevation
West Facade Elevation
Scale 1:100

Note

Signform to be right aligned to second panel in from corner of airlock building, and centered to wall extent above awning, refer to 06 Positioning Diagram. Contractor is to dimension panel widths on site and provide accurate setout dimensions.

Front face as red opal acrylic for internal illumination.

Return edges of letters painted red to match face.

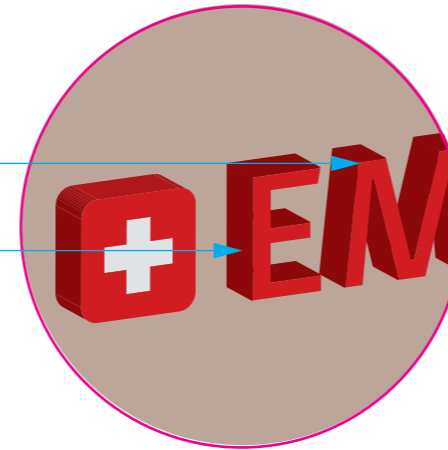

02 Day Visual
Scale N/A

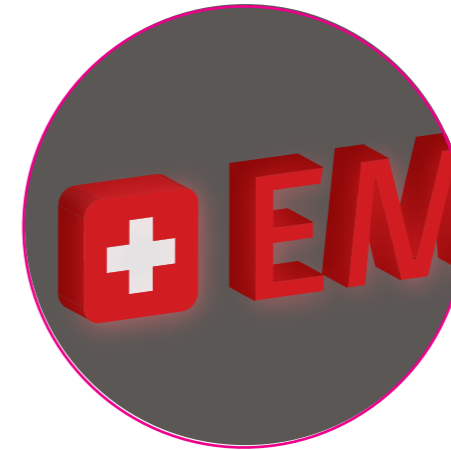

03 Night Visual
Scale N/A

NOT FOR CONSTRUCTION

Urbanite (Part of The Frost* collective)
Level 1, 16 Eveleigh Street, Redfern,
NSW, 2016. Sydney, Australia
Telephone +61 2 8318 9800
urbanite.com.au

Revisions

A 06.09.19 For Review



04 Detail
Emergency Signage
Scale 1:25

Fabricated aluminium letters, painted with a two pack polyurethane satin finish edges. Front face as red opal acrylic - internally illuminated letters, colour to match PMS 485C (Emergency Red).

Detail structure per engineers' advise. Ensure weather and bug proof. Mechanically fixed to western facade. Fixing detail to be advised by signage contractor and engineer. All fixings and electrical wiring to be concealed.



05 Detail
Side Elevation
Scale 1:25



06 Positioning Diagram
Scale N/A

Issue For Review

Written dimensions take precedence over scaled dimensions. Contractors shall verify all critical dimensions on site prior to commencement of work. Reproduction of the whole or part of this document constitutes an infringement of copyright. The information ideas and concepts contained in this document are confidential. The recipient(s) of this document is prohibited from disclosing such information, ideas and concepts to any person without the prior written consent of Urbanite Pty Ltd.

Project

Tweed Valley Hospital

Signage and Wayfinding

Drawing title

S2.C
Building Entry ID
Emergency

Scale As shown at A3	Drawn FB Checked RM
--------------------------------	--------------------------------------

Drawing no.

Sign type

S2.C

Urbanite Pty Ltd ABN 71 169 539 208

URBANITE™

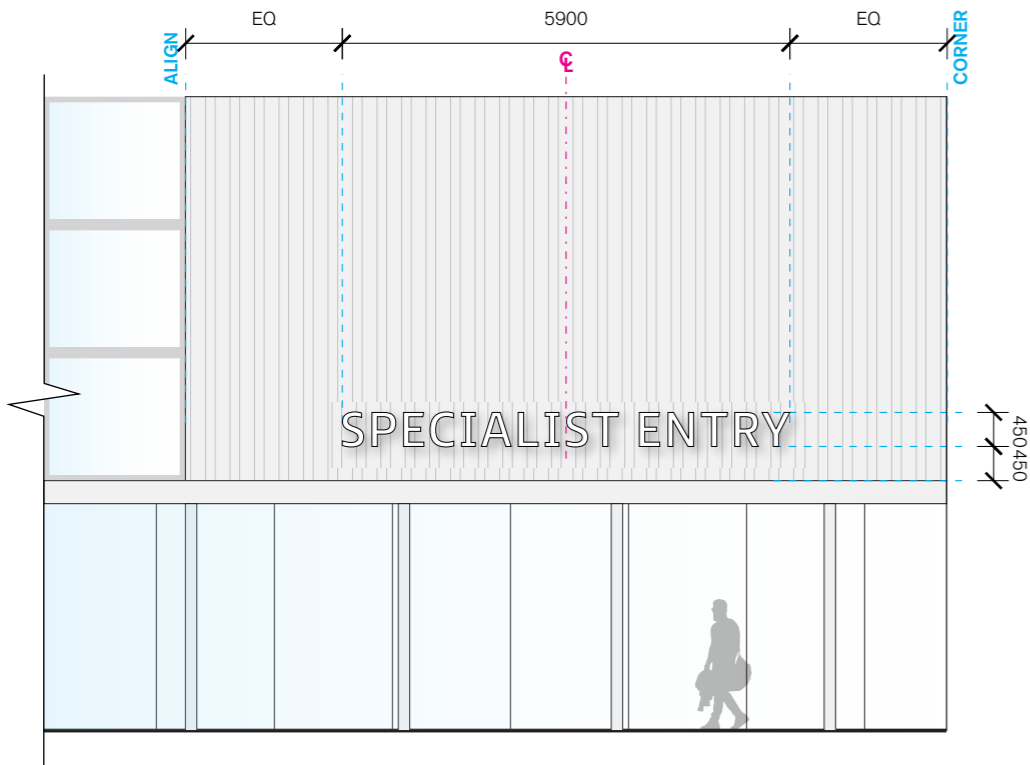

01 Indicative Elevation
East Facade Elevation
Scale 1:100

Note
Signform to be centered aligned between building corner and facade glazing panels, refer to 03 Positioning Diagram.
Contractor is to dimension extents on site and provide accurate setout dimensions.



03 Positioning Diagram
Scale N/A



02 Detail
Scale 1:25

80mm thk fabricated aluminium letters, painted with a two pack polyurethane satin finish edges. Front face as white opal acrylic - internally illuminated letters.

Detail structure per engineers' advise. Ensure weather and bug proof. Mechanically fixed to facade. Fixing detail to be advised by signage contractor and engineer. All fixings and electrical wiring to be concealed.

NOT FOR CONSTRUCTION

Urbanite (Part of The Frost* collective)
Level 1, 16 Eveleigh Street, Redfern,
NSW, 2016. Sydney, Australia
Telephone +61 2 8318 9800
urbanite.com.au

Revisions		
A	06.09.19	For Review

Issue For Review

Written dimensions take precedence over scaled dimensions. Contractors shall verify all critical dimensions on site prior to commencement of work. Reproduction of the whole or part of this document constitutes an infringement of copyright. The information ideas and concepts contained in this document are confidential. The recipient(s) of this document is prohibited from disclosing such information, ideas and concepts to any person without the prior written consent of Urbanite Pty Ltd.

Project
Tweed Valley Hospital
Signage and Wayfinding

Drawing title
S2.B
Building Entry ID
Specialist Entry (East)

Scale	Drawn	FB
As shown at A3	Checked	RM

Drawing no.
-

Sign type
S2.B

Urbanite Pty Ltd ABN 71 169 539 208

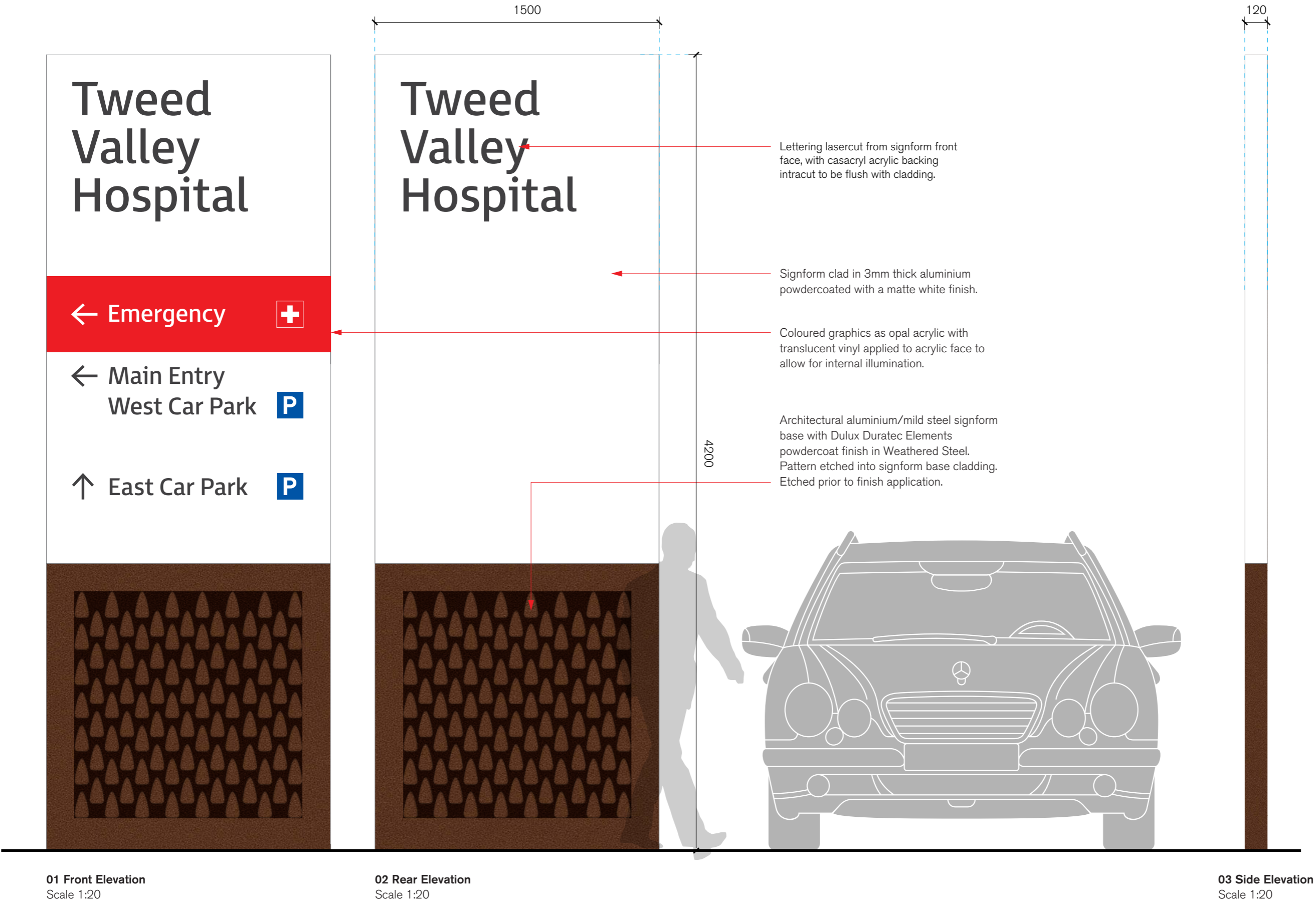

NOT FOR CONSTRUCTION

Urbanite (Part of The Frost* collective)
Level 1, 16 Eveleigh Street, Redfern,
NSW, 2016. Sydney, Australia
Telephone +61 2 8318 9800
urbanite.com.au

Revisions		
A	22.07.19	For Review
B	02.08.19	For Review
C	06.09.19	For Review

Issue For Review

Written dimensions take precedence over scaled dimensions. Contractors shall verify all critical dimensions on site prior to commencement of work. Reproduction of the whole or part of this document constitutes an infringement of copyright. The information ideas and concepts contained in this document are confidential. The recipient(s) of this document is prohibited from disclosing such information, ideas and concepts to any person without the prior written consent of Urbanite Pty Ltd.

Project
Tweed Valley Hospital
Signage and Wayfinding

Drawing title
S3.A
Precinct ID
Cudgen Road Totem

Scale	Drawn	FB
As shown at A3	Checked	RM

Drawing no.
-

Sign type
S3.A

Urbanite Pty Ltd ABN 71 169 539 208

URBANITE™

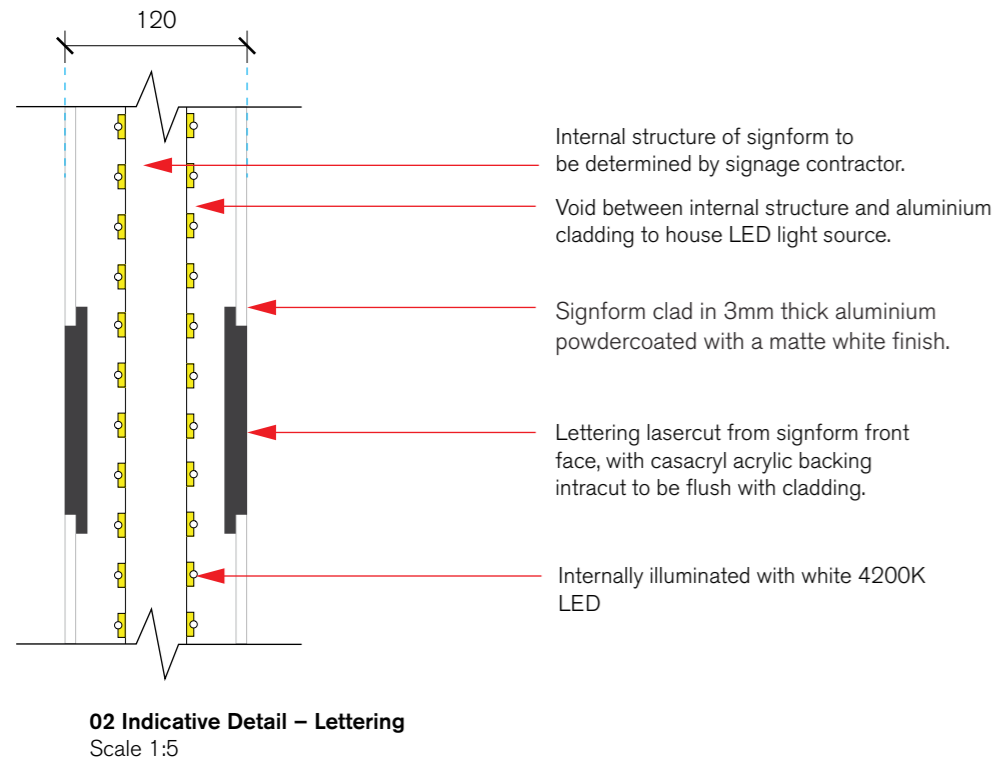
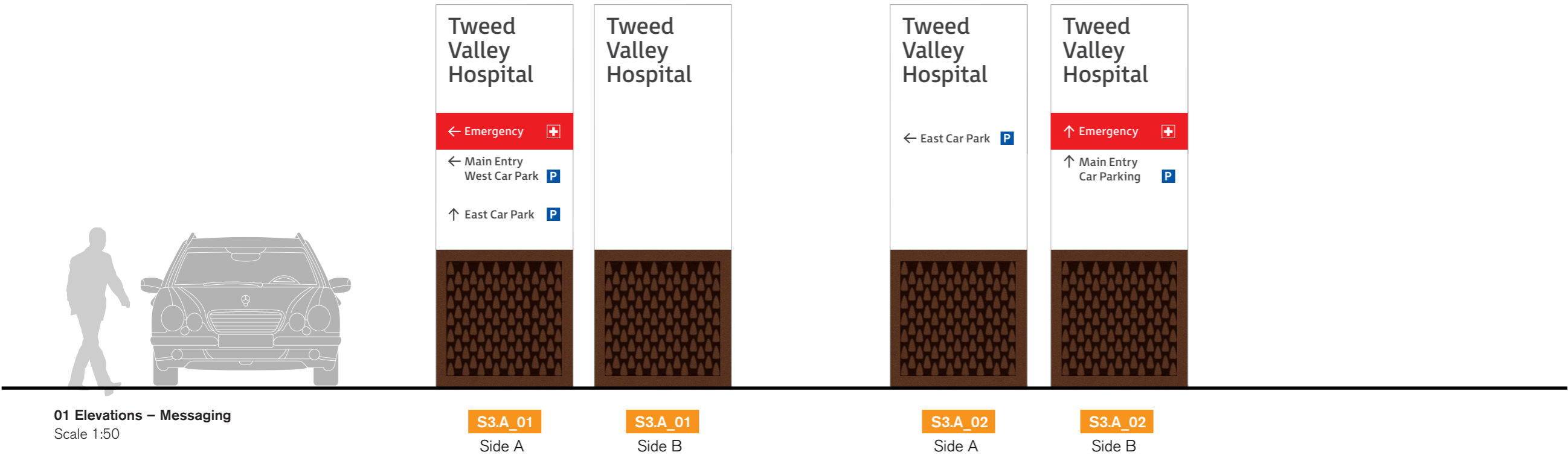

NOT FOR CONSTRUCTION

Urbanite (Part of The Frost* collective)
Level 1, 16 Eveleigh Street, Redfern,
NSW, 2016. Sydney, Australia
Telephone +61 2 8318 9800
urbanite.com.au

Revisions		
A	22.07.19	For Review
B	02.08.19	For Review
C	06.09.19	For Review

Issue For Review

Written dimensions take precedence over scaled dimensions. Contractors shall verify all critical dimensions on site prior to commencement of work. Reproduction of the whole or part of this document constitutes an infringement of copyright. The information ideas and concepts contained in this document are confidential. The recipient(s) of this document is prohibited from disclosing such information, ideas and concepts to any person without the prior written consent of Urbanite Pty Ltd.

Project
Tweed Valley Hospital
Signage and Wayfinding

Drawing title
S3.A
Precinct ID
Cudgen Road Totem

Scale	Drawn	FB
As shown at A3	Checked	RM

Drawing no.
-

Sign type
S3.A

Urbanite Pty Ltd ABN 71 169 539 208

Precinct Signage – Day

Showing western approach
- S3.A Cudgen Road Totem

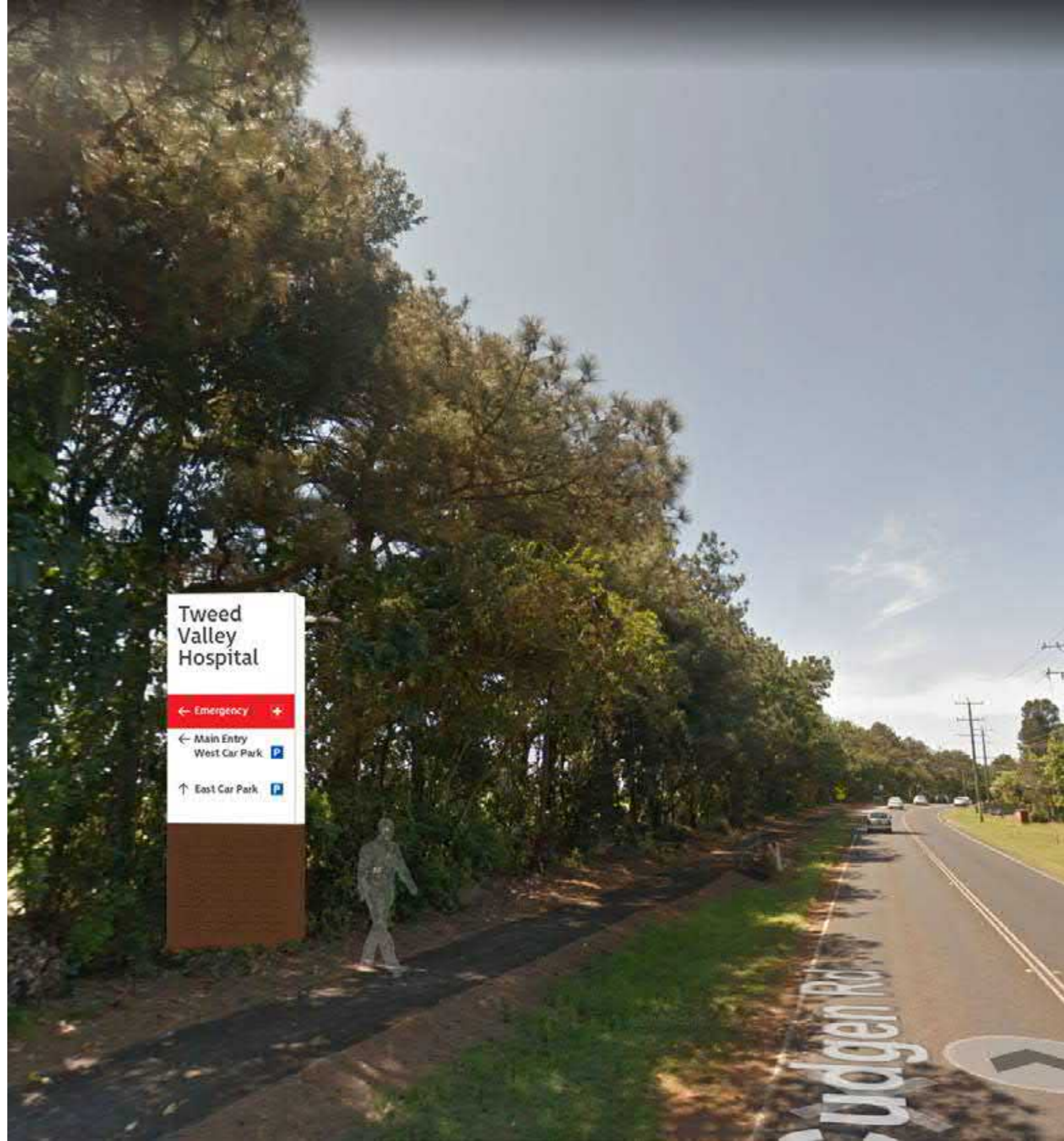

Precinct Signage – Night

Showing western approach
- S3.A Cudgen Road Totem

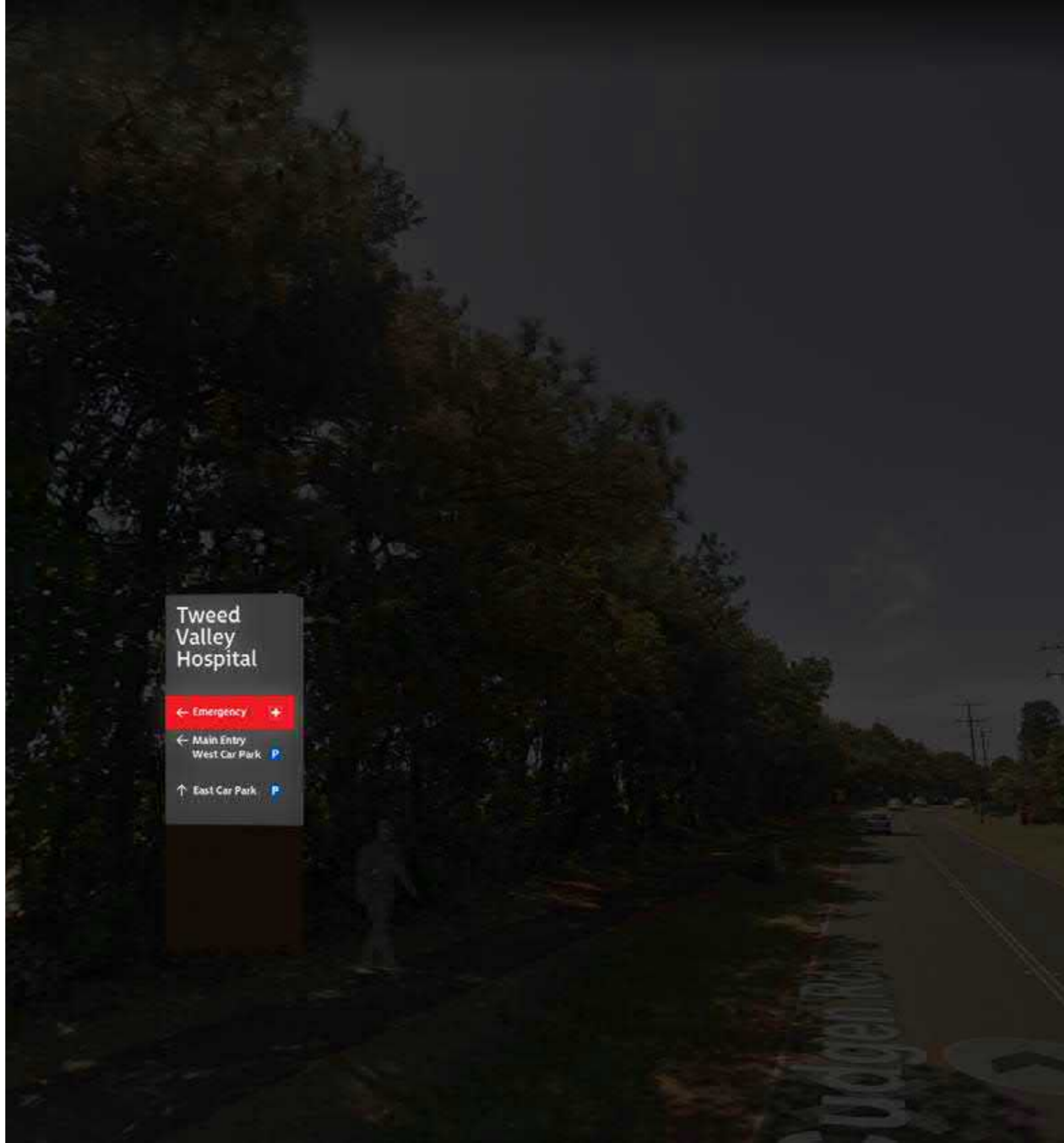

Precinct Signage – Day

Showing eastern approach
- S3.A Cudgen Road Totem

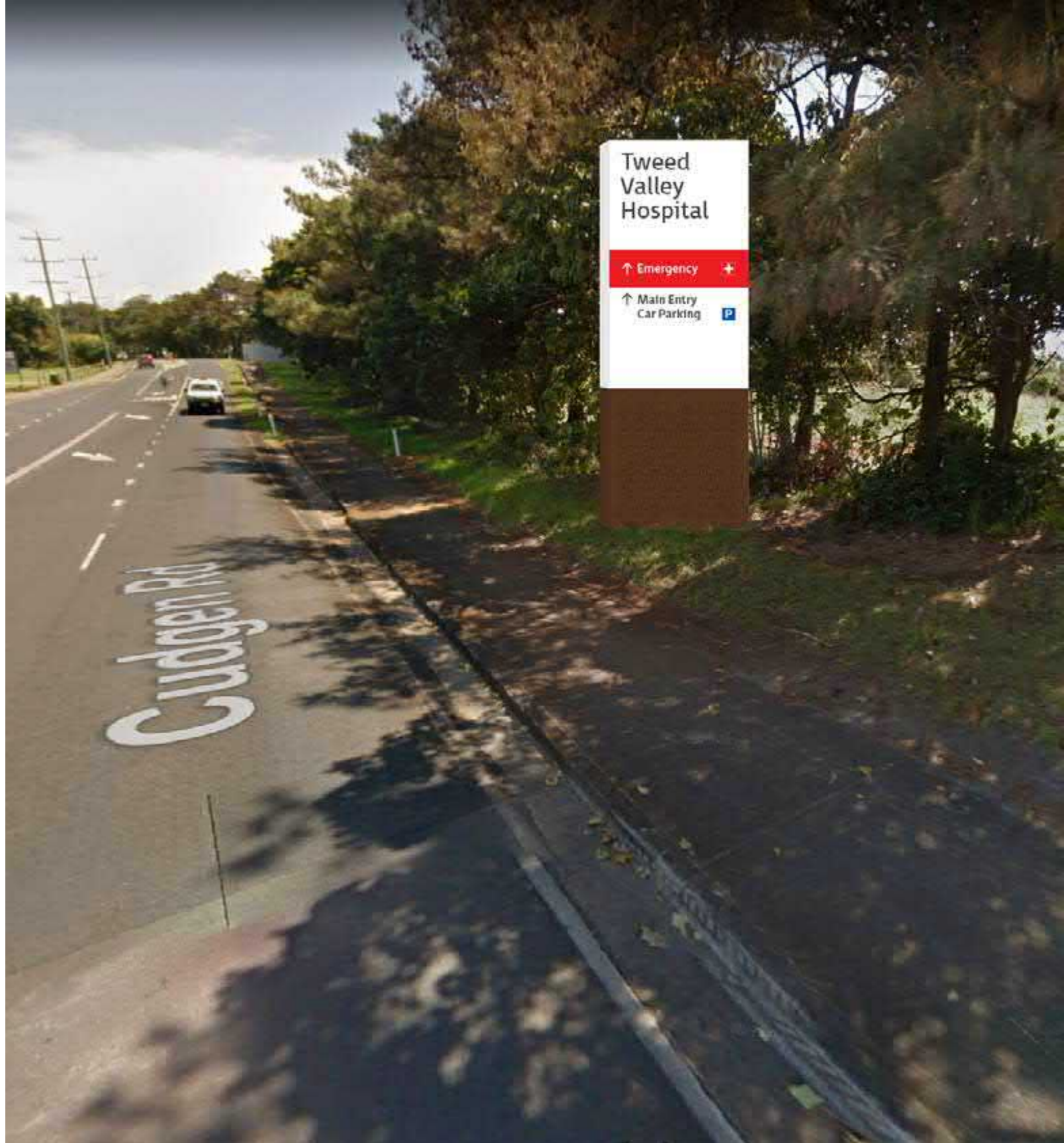

Precinct Signage – Night

Showing eastern approach
- S3.A Cudgen Road Totem

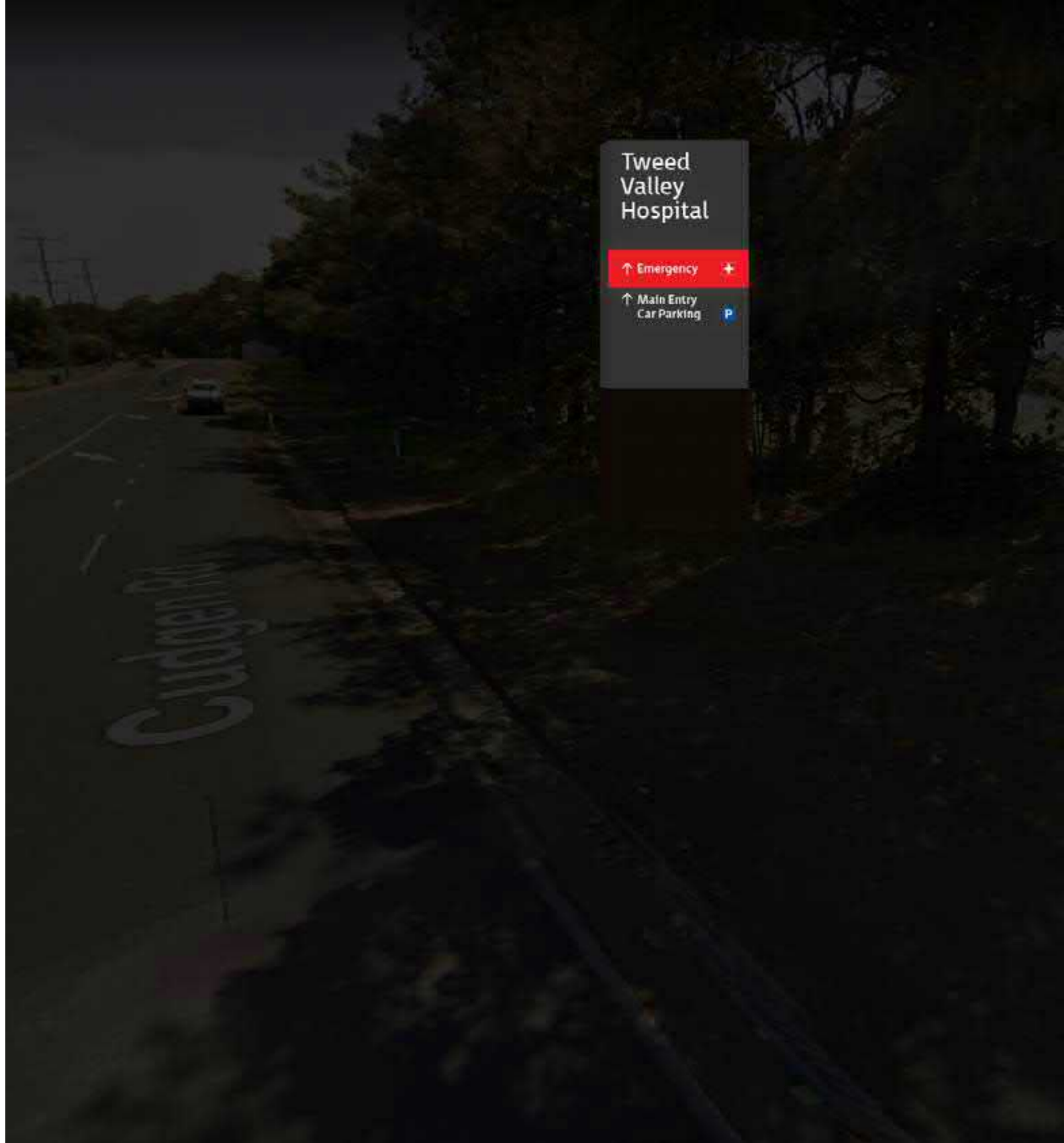

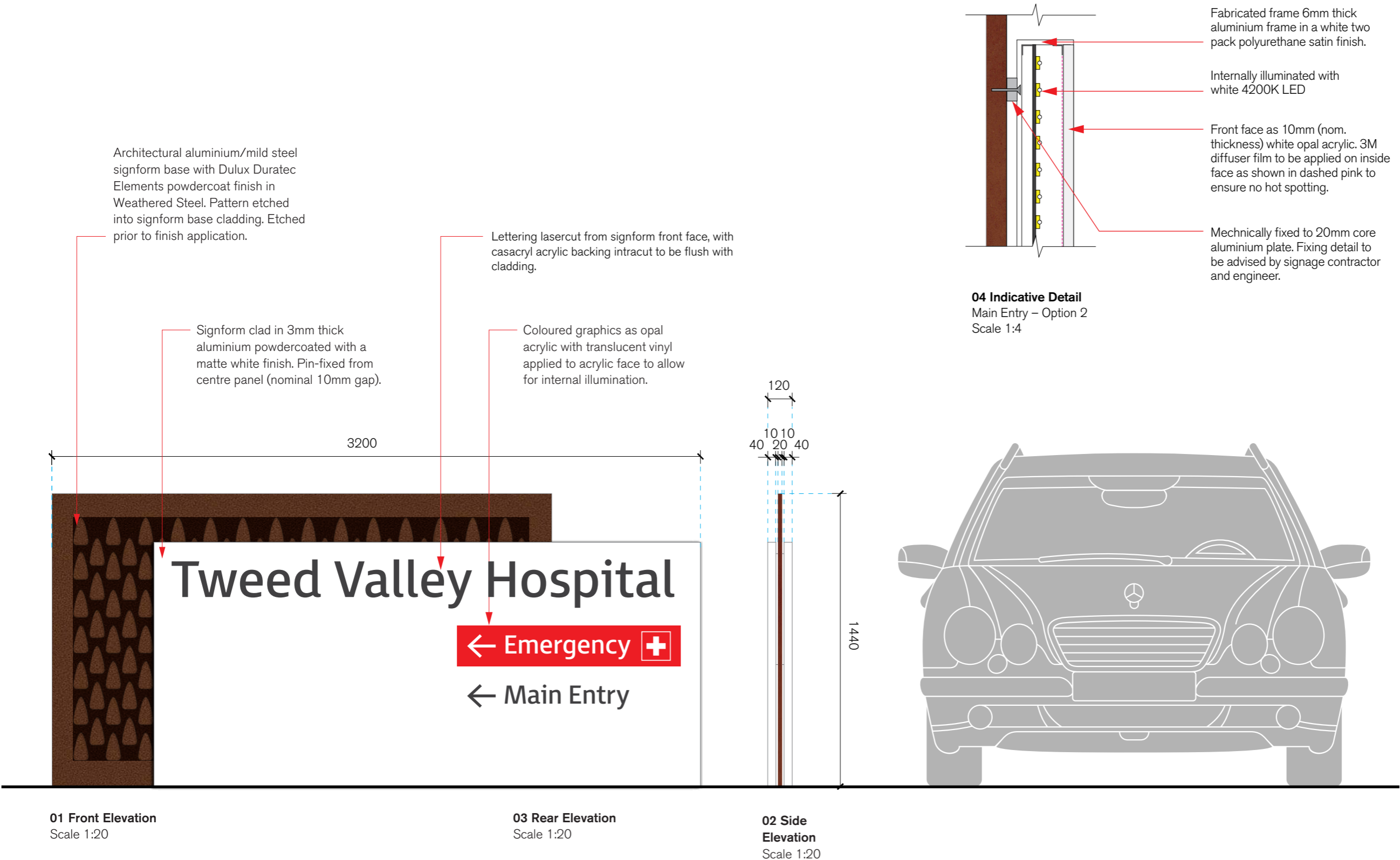

NOT FOR CONSTRUCTION

Urbanite (Part of The Frost* collective)
Level 1, 16 Eveleigh Street, Redfern,
NSW, 2016, Sydney, Australia
Telephone +61 2 8318 9800
urbanite.com.au

Revisions		
A	03.06.19	For Information
B	17.06.19	For Review
C	17.07.19	For Review
D	02.08.19	For Review

Issue For Review

Written dimensions take precedence over scaled dimensions. Contractors shall verify all critical dimensions on site prior to commencement of work. Reproduction of the whole or part of this document constitutes an infringement of copyright. The information ideas and concepts contained in this document are confidential. The recipient(s) of this document is prohibited from disclosing such information, ideas and concepts to any person without the prior written consent of Urbanite Pty Ltd.

Project
Tweed Valley Hospital
Signage and Wayfinding

Drawing title
S3.B
Precinct ID
Main Entry – Option 1

Scale	Drawn	FB
As shown at A3	Checked	RM

Drawing no.
-

Sign type
S3.B

Urbanite Pty Ltd ABN 71 169 539 208

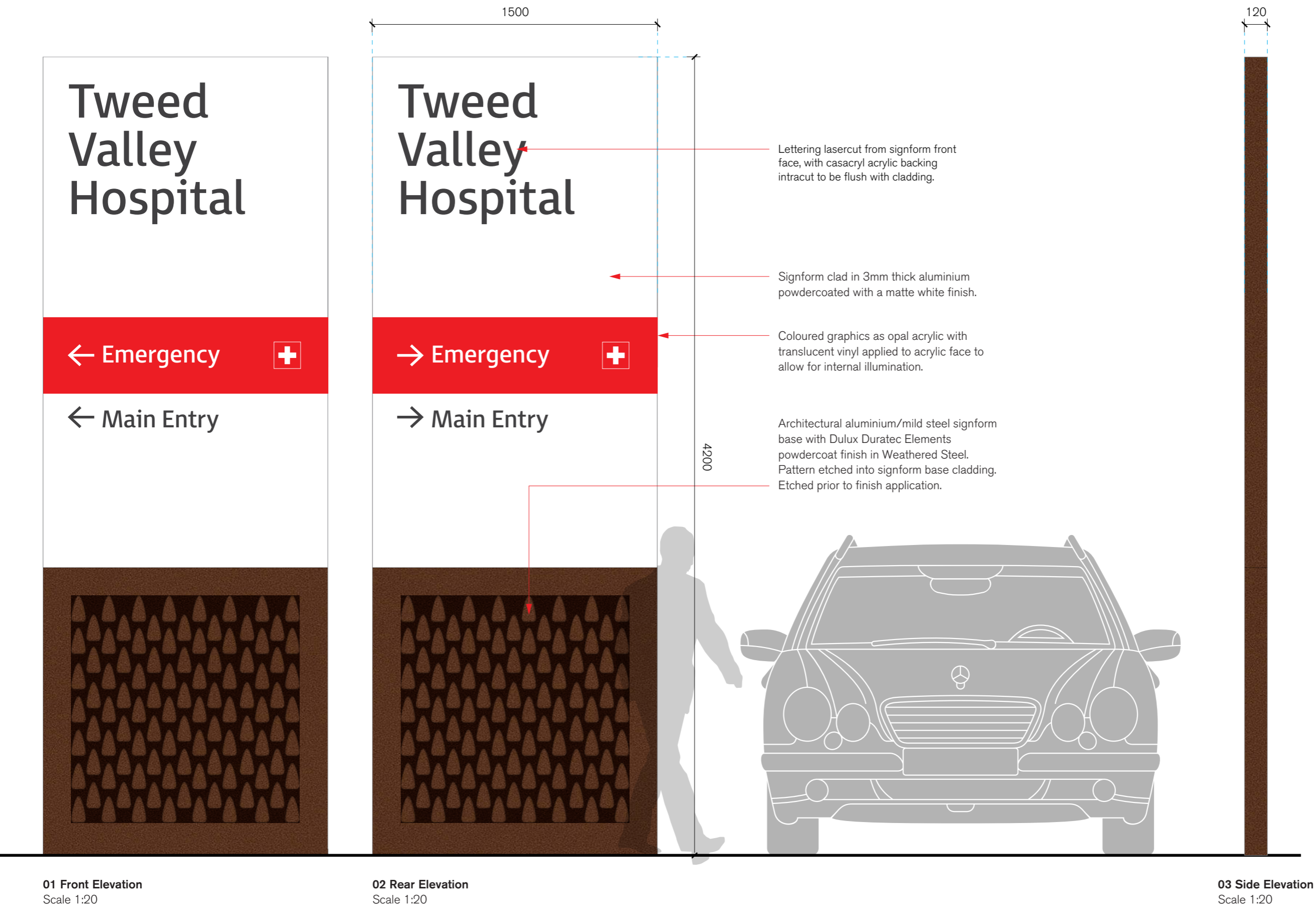

NOT FOR CONSTRUCTION

Urbanite (Part of The Frost* collective)
Level 1, 16 Eveleigh Street, Redfern,
NSW, 2016. Sydney, Australia
Telephone +61 2 8318 9800
urbanite.com.au

Revisions		
A	22.07.19	For Review
B	02.08.19	For Review

Issue For Review

Written dimensions take precedence over scaled dimensions. Contractors shall verify all critical dimensions on site prior to commencement of work. Reproduction of the whole or part of this document constitutes an infringement of copyright. The information ideas and concepts contained in this document are confidential. The recipient(s) of this document is prohibited from disclosing such information, ideas and concepts to any person without the prior written consent of Urbanite Pty Ltd.

Project
Tweed Valley Hospital
Signage and Wayfinding

Drawing title
S3.B
Precinct ID
Main Entry – Option 2

Scale	Drawn	FB
As shown at A3	Checked	RM

Drawing no.
-

Sign type
S3.B

Urbanite Pty Ltd ABN 71 169 539 208



01 Plan
Scale 1:20



05 Type Detail
Scale 1:5

NOT FOR CONSTRUCTION

Urbanite (Part of The Frost* collective)
Level 1, 16 Eveleigh Street, Redfern,
NSW, 2016. Sydney, Australia
Telephone +61 2 8318 9800
urbanite.com.au

Revisions		
A	17.06.19	For Review
B	17.07.19	For Review
C	02.08.19	For Review
D	05.09.19	For Review

Issue For Review

Written dimensions take precedence over scaled dimensions. Contractors shall verify all critical dimensions on site prior to commencement of work. Reproduction of the whole or part of this document constitutes an infringement of copyright. The information ideas and concepts contained in this document are confidential. The recipient(s) of this document is prohibited from disclosing such information, ideas and concepts to any person without the prior written consent of Urbanite Pty Ltd.

Project
Tweed Valley Hospital
Signage and Wayfinding

Drawing title
D1.A
Vehicular Directional
Primary

Scale	Drawn	FB
As shown at A3	Checked	RM

Drawing no.
-

Sign type
D1.A

Urbanite Pty Ltd ABN 71 169 539 208

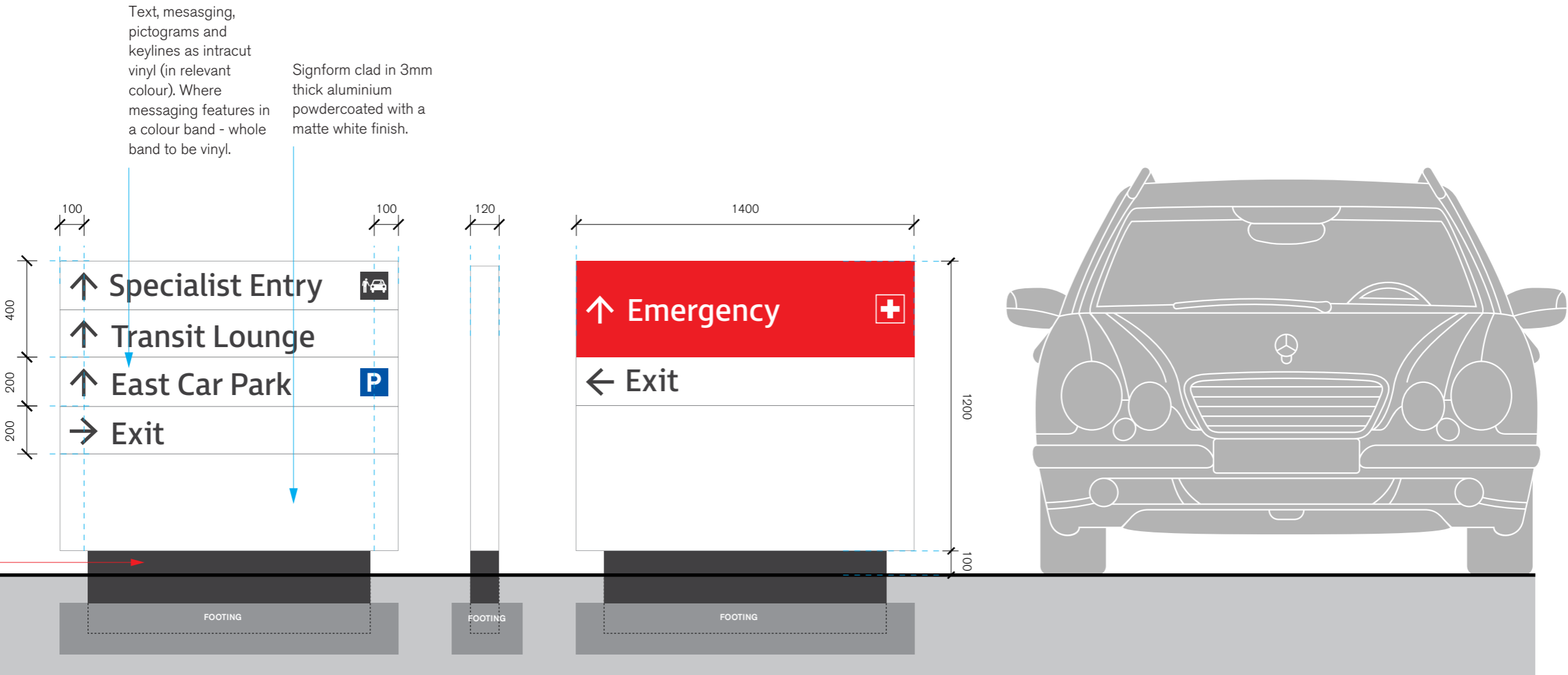

02 Front Elevation
Scale 1:20

03 Side
Elevation
Scale 1:20

04 Rear Elevation
Scale 1:20

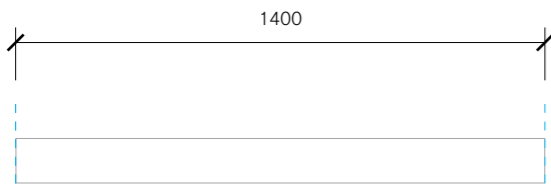

01 Plan
Scale 1:20



05 Type Detail
Scale 1:5

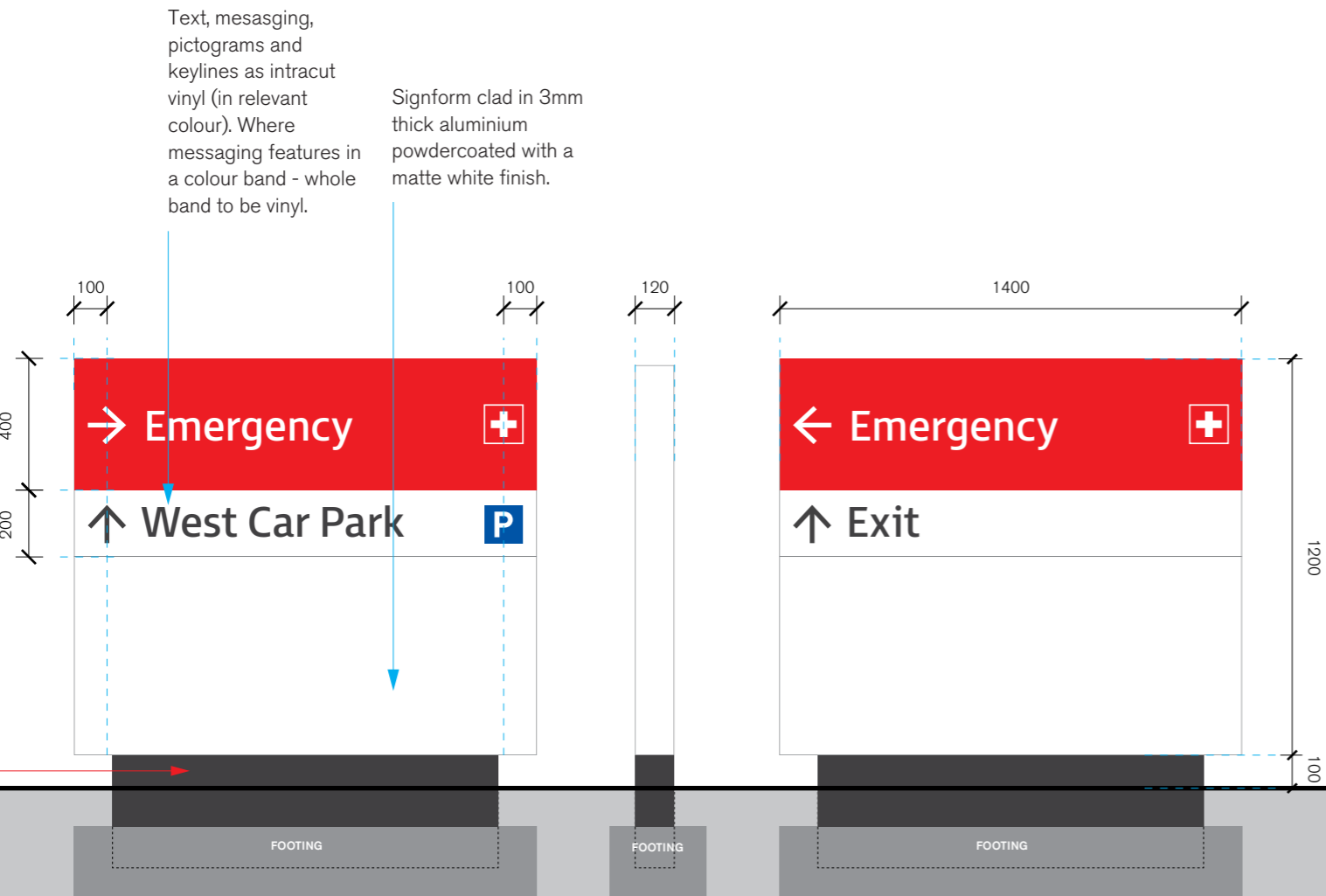

02 Front Elevation
Scale 1:20



03 Side
Elevation
Scale 1:20

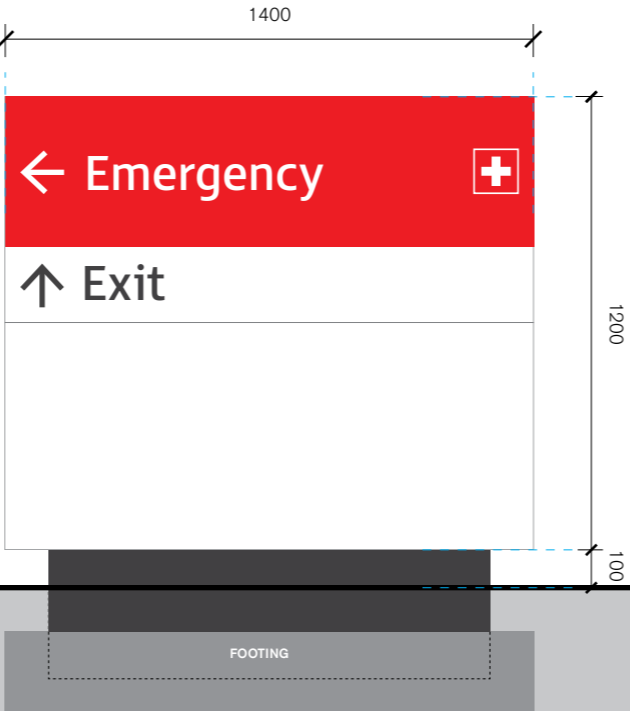

04 Rear Elevation
Scale 1:20

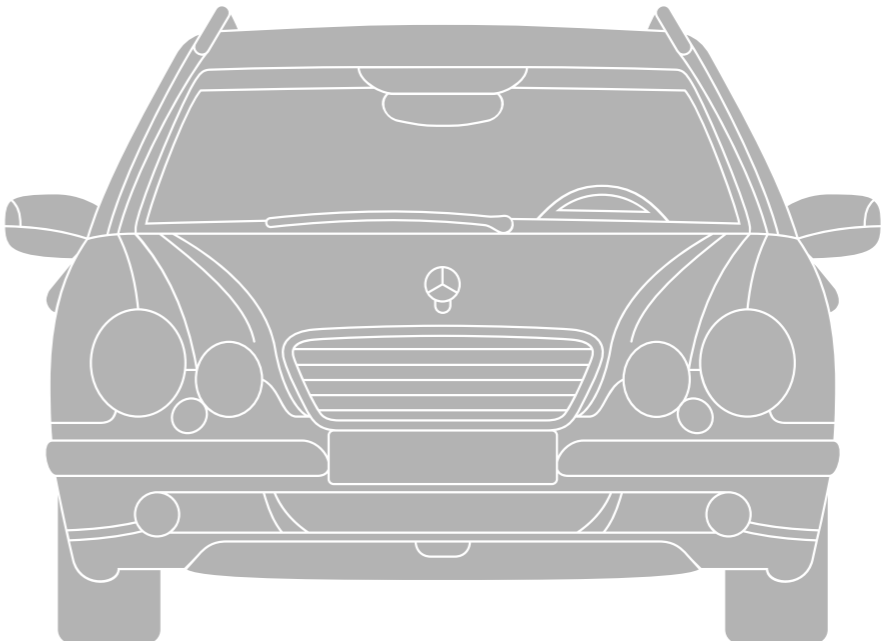

NOT FOR CONSTRUCTION

Urbanite (Part of The Frost* collective)
Level 1, 16 Eveleigh Street, Redfern,
NSW, 2016. Sydney, Australia
Telephone +61 2 8318 9800
urbanite.com.au

Revisions		
A	17.06.19	For Review
B	17.07.19	For Review
C	02.08.19	For Review
D	05.09.19	For Review

Issue For Review

Written dimensions take precedence over scaled dimensions. Contractors shall verify all critical dimensions on site prior to commencement of work. Reproduction of the whole or part of this document constitutes an infringement of copyright. The information ideas and concepts contained in this document are confidential. The recipient(s) of this document is prohibited from disclosing such information, ideas and concepts to any person without the prior written consent of Urbanite Pty Ltd.

Project
Tweed Valley Hospital
Signage and Wayfinding

Drawing title
D1.A
Vehicular Directional
Primary

Scale	Drawn	FB
As shown at A3	Checked	RM

Drawing no.
-

Sign type
D1.A

Urbanite Pty Ltd ABN 71 169 539 208



05 Type Detail
Scale 1:5

NOT FOR CONSTRUCTION

Urbanite (Part of The Frost* collective)
Level 1, 16 Eveleigh Street, Redfern,
NSW, 2016. Sydney, Australia
Telephone +61 2 8318 9800
urbanite.com.au

Revisions		
A	17.06.19	For Review
B	17.07.19	For Review
C	02.08.19	For Review
D	05.09.19	For Review

Issue For Review

Written dimensions take precedence over scaled dimensions. Contractors shall verify all critical dimensions on site prior to commencement of work. Reproduction of the whole or part of this document constitutes an infringement of copyright. The information ideas and concepts contained in this document are confidential. The recipient(s) of this document is prohibited from disclosing such information, ideas and concepts to any person without the prior written consent of Urbanite Pty Ltd.

Project
Tweed Valley Hospital
Signage and Wayfinding

Drawing title
D1.B
Vehicular Directional
Roundabout

Scale	Drawn	FB
As shown at A3	Checked	RM

Drawing no.
-

Sign type
D1.B

Urbanite Pty Ltd ABN 71 169 539 208

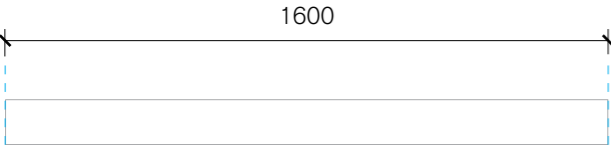

01 Plan
Scale 1:20

Text, mesasging, pictograms and keylines as intracut vinyl (in relevant colour). Where messaging features in a colour band - whole band to be vinyl.

Signform clad in 3mm thick aluminium powdercoated with a matte white finish.

Inset base plate to be clad in 3mm thick aluminium powdercoated in Dulux Electro Black

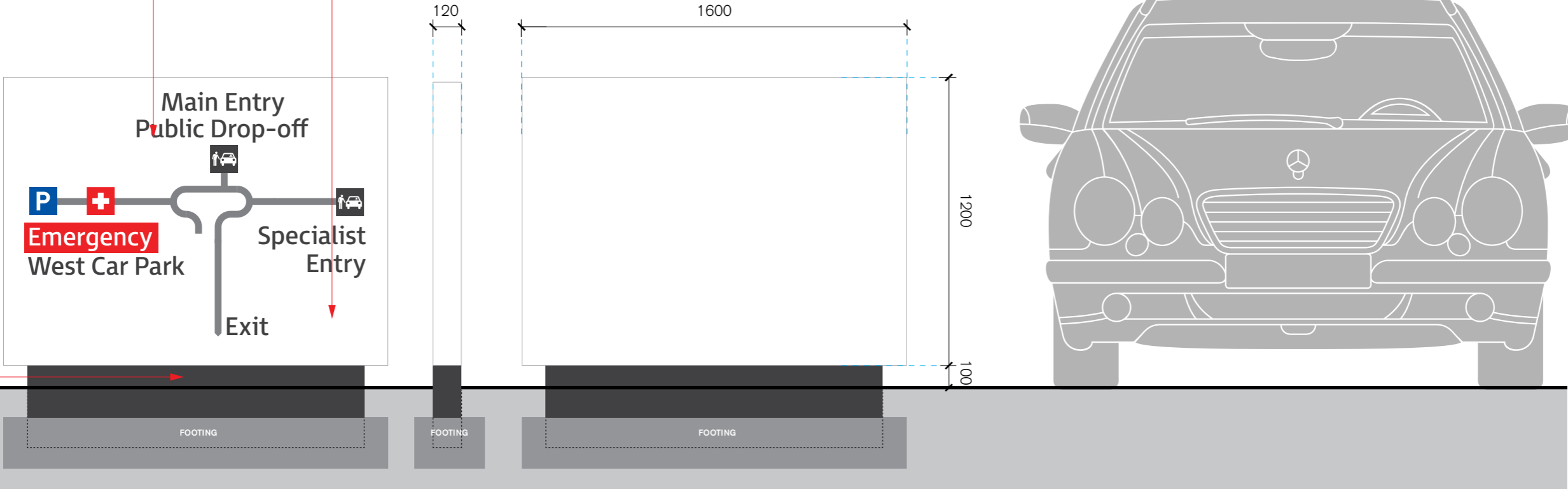

02 Front Elevation
Scale 1:20

03 Side Elevation
Scale 1:20

04 Rear Elevation
Scale 1:20

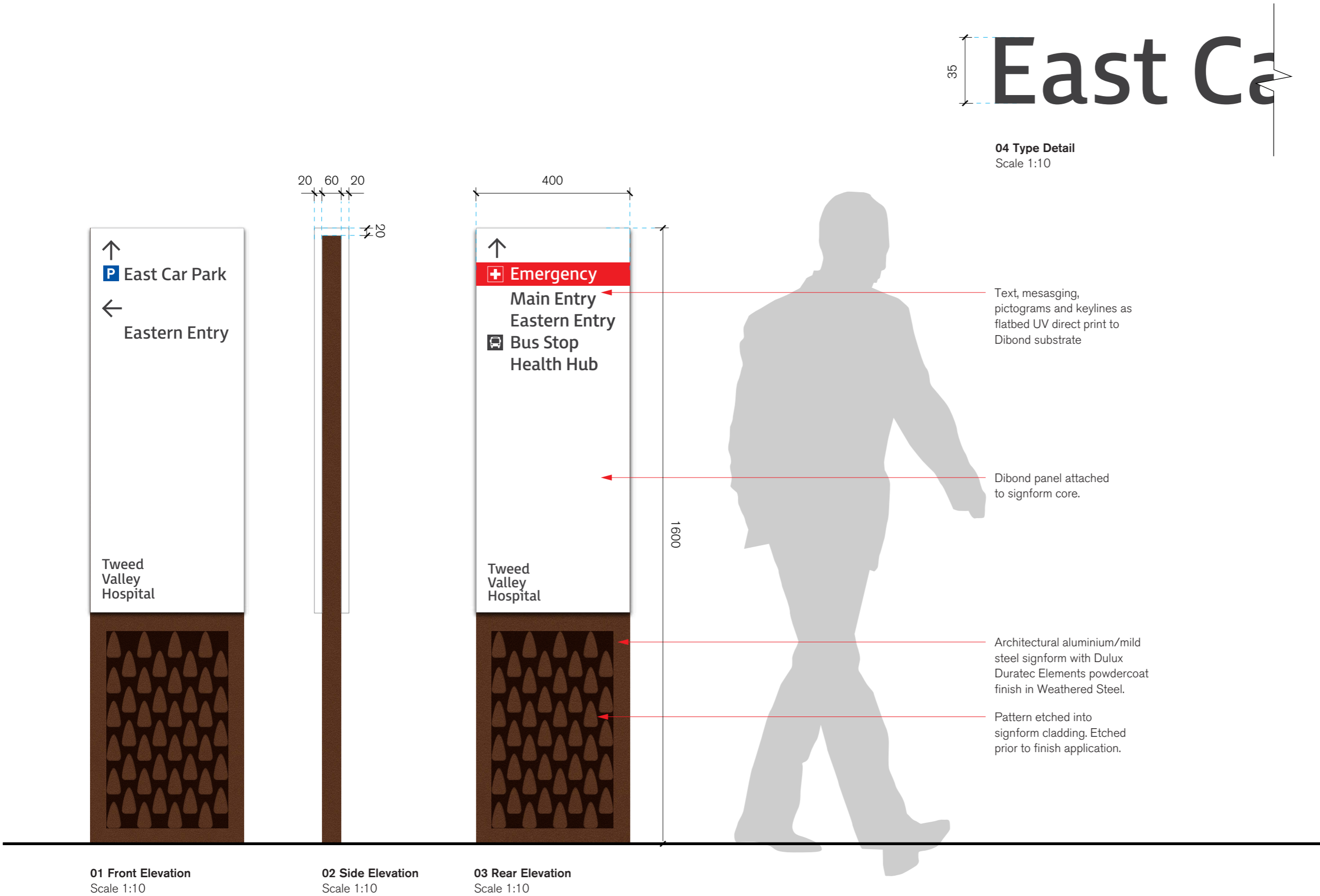

NOT FOR CONSTRUCTION

Urbanite (Part of The Frost* collective)
Level 1, 16 Eveleigh Street, Redfern,
NSW, 2016. Sydney, Australia
Telephone +61 2 8318 9800
urbanite.com.au

Revisions		
A	17.06.19	For Review
B	17.07.19	For Review

Issue For Review

Written dimensions take precedence over scaled dimensions. Contractors shall verify all critical dimensions on site prior to commencement of work. Reproduction of the whole or part of this document constitutes an infringement of copyright. The information ideas and concepts contained in this document are confidential. The recipient(s) of this document is prohibited from disclosing such information, ideas and concepts to any person without the prior written consent of Urbanite Pty Ltd.

Project
Tweed Valley Hospital
Signage and Wayfinding

Drawing title
D2
Pedestrian Directional

Scale	Drawn	FB
As shown at A3	Checked	RM

Drawing no.
-

Sign type
D2

Urbanite Pty Ltd ABN 71 169 539 208

Appendix A.
Health Infrastructure Temporary
Site Signage
(temporary signage to appear in Stage 2)

Site Signage (Temporary)



Tweed Valley Hospital Development

- More beds and an expanded emergency department
- Enhanced medical, surgical and mental health services
- Expanded outpatient services with more clinics
- New interventional cardiology service
- New radiotherapy service as part of integrated cancer care



**CONSTRUCTION
TO BEGIN 2019**

**EXPECTED
COMPLETION 2022**

tweedvalleyhospital.health.nsw.gov.au