

An architectural rendering of the Tweed Valley Hospital. The building is a large, modern structure with a central glass-fronted entrance and wings on either side. The facade is composed of vertical wooden slats and glass panels. The name 'Tweed Valley Hospital' is visible on the left wing. The building is surrounded by a landscaped area with tall grasses, white flowers, and various trees. A parking lot with a few cars is in front of the building. The sky is blue with scattered white clouds. The image is framed by tree branches in the top corners.

CIVIL DRAWINGS

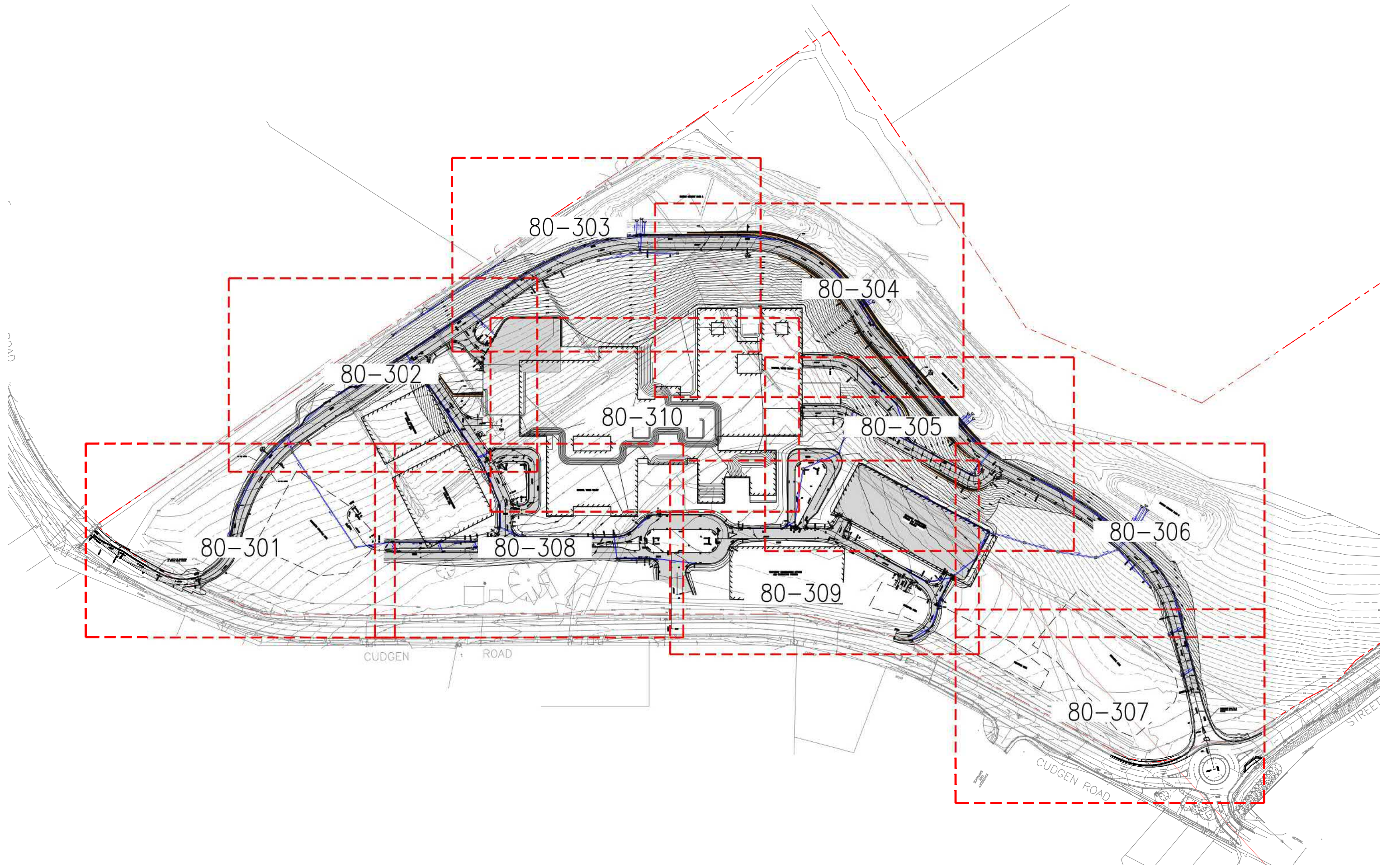

Rev	Revision Description	By	App	Date
1	ISSUED FOR TENDER	RG	CR	20.05.19
2	ISSUED FOR TENDER	RG	CR	27.05.19

Rev	Revision Description	By	App	Date
-----	----------------------	----	-----	------

Disclaimer: Robert Bird Group Pty Ltd ACN 010 580 246 and its related entities (RBG) do not warrant the accuracy, currency or completeness of any information or data they supply or transfer by electronic means. You are responsible for verifying that any information or data supplied or transferred by electronic means matches the information or data on the corresponding PDF or DWG version issued by RBG. RBG will not be liable for any loss or damage you or any other party incur as a result of acting in reliance on any information or data supplied or transferred by electronic means and you release RBG from any liability for any loss or damage however caused which you or any other party may directly or indirectly suffer in connection with your access to or use of that information or data. RBG provides this information for the express purpose contemplated by the underlying terms of engagement for the project which must not be used for any other purpose. The information is not a contractual document. Unless otherwise agreed in writing by RBG, all intellectual property rights in any information supplied by RBG are owned by, or licensed to, RBG. RBG only provides you with a non-transferable, fully revocable licence to use the intellectual property rights for the express purpose.

DO NOT SCALE DRAWINGS, USE FIGURED DIMENSIONS
REFER TO GENERAL NOTES UNLESS NOTED OTHERWISE

Structural, Civil & Construction
Engineering Consultant

Robert Bird Group
Member of the Surbana Jurong Group

SYDNEY OFFICE
Robert Bird Group Pty Ltd
PO Box A2309
Sydney South, NSW 1235
Level 11, 151 Castlereagh St
Sydney NSW 2000

Ph: (02) 8246 3200
Fax: (02) 8246 3201
Email: sydney@robertbird.com.au
Web: www.robertbird.com
ACN 010 580 248



Client:

Title
SITE PLAN

Project
**TWEED VALLEY HOSPITAL
TWEED SHIRE, GREENFIELD SITE,
NORTHERN RIVERS, NSW 2485**

Scale at A1 AS SHOWN Date 27.05.19	Drawn R.GILL Designer D.RAVANDEH	Design Checker D.RAVANDEH Approved C.ROPE Job Number 19005
Drawing Number RBG-CV-DWG-RIE-80-300		Revision 2

LEGEND

	EXISTING SITE BOUNDARY
	PROPOSED MAJOR CONTOUR
	PROPOSED MINOR CONTOUR
	EXISTING MAJOR CONTOUR
	EXISTING MINOR CONTOUR
	PROPOSED BUILDING
	PROPOSED STOCKPILE
	PROPOSED ROAD CENTRELINE
	PROPOSED KERB & GUTTER
	PROPOSED KERB ONLY
	PROPOSED MOUNTABLE KERB
	PROPOSED STORMWATER PIPE
	PROPOSED STORMWATER PIPE FLOW DIRECTION
	PROPOSED SURFACE INLET PIT
	PROPOSED KERB INLET PIT
	PROPOSED SAG PIT
	PROPOSED STORMWATER PIT LABEL
	PROPOSED STORMWATER PIT SIZE
	PROPOSED HEADWALL OUTLET
	ASPHALT PAVEMENT REFER TO RBG-CV-DWG-RIE-83-321 FOR DETAIL
	PROPOSED RETAINING WALL

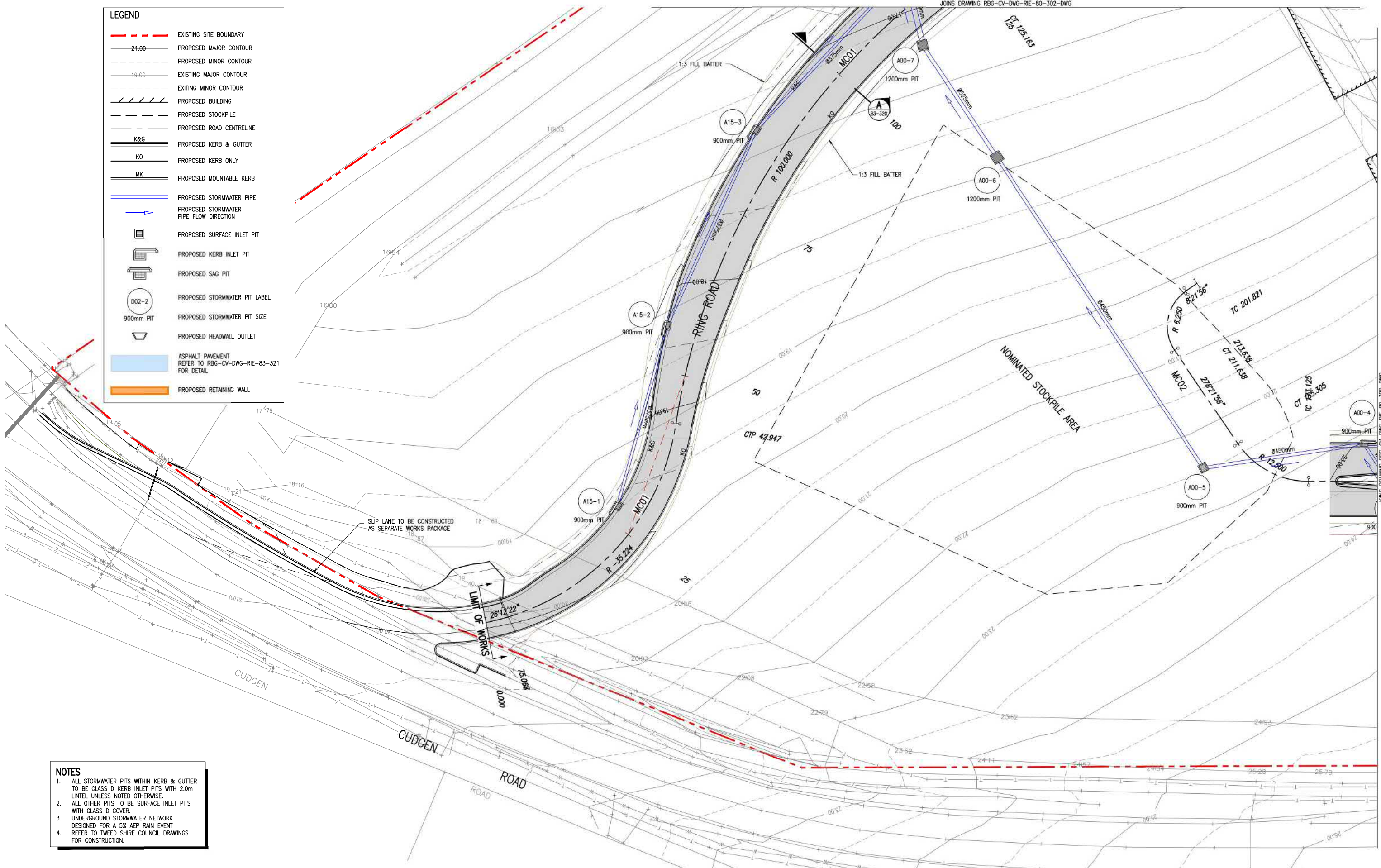

NOTES

1. ALL STORMWATER PITS WITHIN KERB & GUTTER TO BE CLASS D KERB INLET PITS WITH 2.0m LINTEL UNLESS NOTED OTHERWISE.
2. ALL OTHER PITS TO BE SURFACE INLET PITS WITH CLASS D COVER.
3. UNDERGROUND STORMWATER NETWORK DESIGNED FOR A 5% AEP RAIN EVENT.
4. REFER TO TWEED SHIRE COUNCIL DRAWINGS FOR CONSTRUCTION.

SCALE 1:250

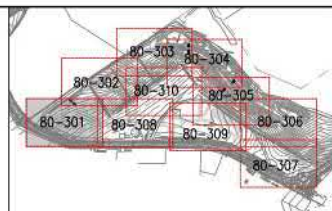

Rev	Revision Description	By	App	Date
1	ISSUED FOR TENDER	RG	CR	20.05.19

Rev	Revision Description	By	App	Date
1	ISSUED FOR TENDER	RG	CR	20.05.19

Disclaimer: Robert Bird Group Pty Ltd (RBG) 010 580 246 and its related entities (RBE) do not warrant the accuracy, currency or completeness of any information or data they supply or transfer by electronic means. You are responsible for verifying that any information or data supplied or transferred by electronic means matches the information or data on the corresponding PFI or final version issued by RBG. RBG will not be liable for any loss or damage you or any other party incur as a result of relying on information or data supplied or transferred by electronic means and you release RBG from any liability for any loss or damage however caused which you or any other party may directly or indirectly suffer in connection with your access to or use of that information or data.

RBG provides this information for the express purpose contemplated by the underlying terms of engagement for the project which must not be used for any other purpose. This information is not a contract document. Unless otherwise agreed in writing by RBG, all intellectual property rights in any information supplied by RBG are owned by, or licensed to, RBG. RBG only provides you with a non-transferable, fully revocable licence to use the intellectual property rights for the express purpose.

DO NOT SCALE DRAWINGS, USE FIGURED DIMENSIONS
REFER TO GENERAL NOTES UNLESS NOTED OTHERWISE

Structural, Civil & Construction
Engineering Consultant

Robert Bird Group
Member of the Surbana Group

SYDNEY OFFICE
Robert Bird Group Pty Ltd
PO Box A2309
Sydney South, NSW 1235
Level 11, 151 Castlereagh St
Sydney NSW 2000

Ph: (02) 8246 3200
Fax: (02) 8246 3201
Email: sydney@robertbird.com.au
Web: www.robertbird.com
ACH 010 580 248

Client



GENERAL ARRANGEMENT - SHEET 1
OF 10

Project
TWEED VALLEY HOSPITAL
TWEED SHIRE, GREENFIELD SITE,
NORTHERN RIVERS, NSW 2485

Scale at A1
AS SHOWN
Date
20.05.19

Drawn
R.GILL
Designer
D.RAVANDEH

Design Checker
D.RAVANDEH
Approved
C.ROPE
Job Number
19005

NOT FOR CONSTRUCTION

Drawing Number
RBG-CV-DWG-RIE-80-301-DWG 1

Revision

NOTES

1. ALL STORMWATER PITS WITHIN KERB & GUTTER TO BE CLASS D KERB INLET PITS WITH 2.0m UNTEL UNLESS NOTED OTHERWISE.
2. ALL OTHER PITS TO BE SURFACE INLET PITS WITH CLASS D COVER.
3. UNDERGROUND STORMWATER NETWORK DESIGNED FOR A 5% AEP RAIN EVENT
4. REFER TO TWEED SHIRE COUNCIL DRAWINGS FOR CONSTRUCTION.

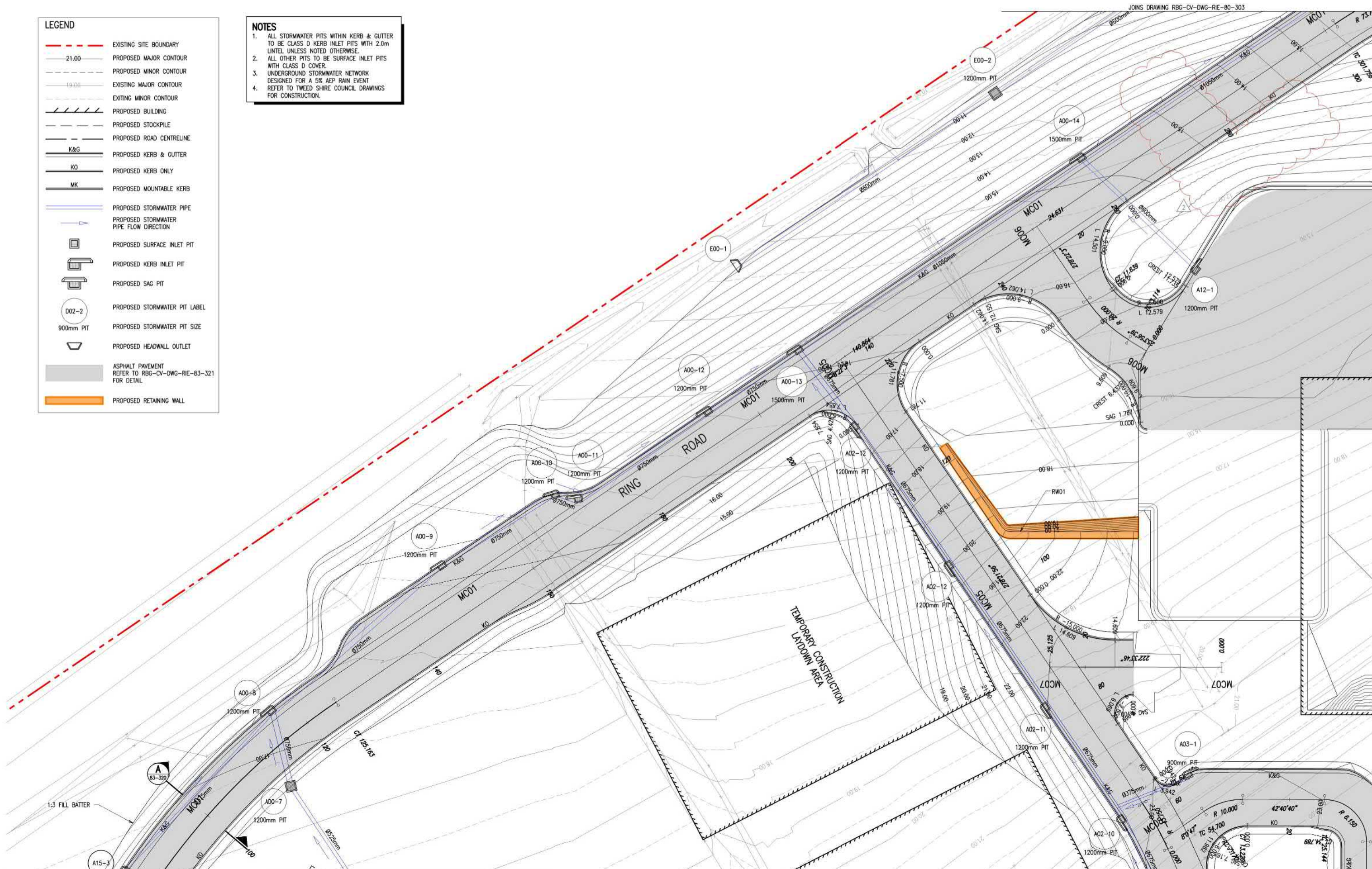

JOINS DRAWING RBG-CV-DWG-RIE-80-30

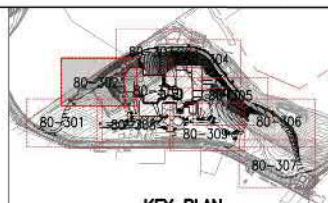

KEY PLAN

Rev	Revision Description	By	App	Date
1	ISSUED FOR TENDER	RG	CR	20.05.19
2	ISSUED FOR TENDER	RG	CR	27.05.19

Rev	Revision	Description	By	App	Date
-----	----------	-------------	----	-----	------

[illegible]

Structural, Civil & Construction
Engineering Consultant

 **RobertBirdGroup**
Member of the Surbana Jurong Group

SYDNEY OFFICE

Robert Bird Group Pty Ltd
PO Box 42309
Sydney South, NSW 1235
Level 11, 151 Castlereagh St
Sydney NSW 2000

Ph: (02) 8246 3200
Fax: (02) 8246 3201
Email: sydney@robertbird.com
Web: www.robertbird.com
AOR 010 590 240

Client



Title	GENERAL ARRANGEMENT - SHEET 2 OF 10
Project	TWEED VALLEY HOSPITAL TWEED SHIRE, GREENFIELD SITE, NORTHERN RIVERS, NSW 2485

Scale of A1	Drawn	Design Checker
AS SHOWN	R.GILL	D.RAVANDEH
Date	Designer	Approved
27.05.19	D.RAVANDEH	C.ROPE
		Job Number
		19005
NOT FOR CONSTRUCTION		
Drawing Number	Revision	
RBG-CV-DWG-RIE-80-302	2	

LEGEND

- EXISTING SITE BOUNDARY
- 21.00 PROPOSED MAJOR CONTOUR
- PROPOSED MINOR CONTOUR
- 19.00 EXISTING MAJOR CONTOUR
- EXISTING MINOR CONTOUR
- PROPOSED BUILDING
- PROPOSED STOCKPILE
- PROPOSED ROAD CENTRELINE
- K&G PROPOSED KERB & GUTTER
- KO PROPOSED KERB ONLY
- MK PROPOSED MOUNTABLE KERB
- PROPOSED STORMWATER PIPE
- PROPOSED STORMWATER PIPE FLOW DIRECTION
- PROPOSED SURFACE INLET PIT
- PROPOSED KERB INLET PIT
- PROPOSED SAG PIT
- D02-2 PROPOSED STORMWATER PIT LABEL
- 900mm PIT PROPOSED STORMWATER PIT SIZE
- PROPOSED HEADWALL OUTLET
- ASPHALT PAVEMENT REFER TO RBG-CV-DWG-RIE-83-321 FOR DETAIL
- PROPOSED RETAINING WALL

NOTES

- ALL STORMWATER PITS WITHIN KERB & GUTTER TO BE CLASS D KERB INLET PITS WITH 2.0m LINTEL UNLESS NOTED OTHERWISE.
- ALL OTHER PITS TO BE SURFACE INLET PITS WITH CLASS D COVER.
- UNDERGROUND STORMWATER NETWORK DESIGNED FOR A 5% AEP RAIN EVENT. REFER TO TWEED SHIRE COUNCIL DRAWINGS FOR CONSTRUCTION.

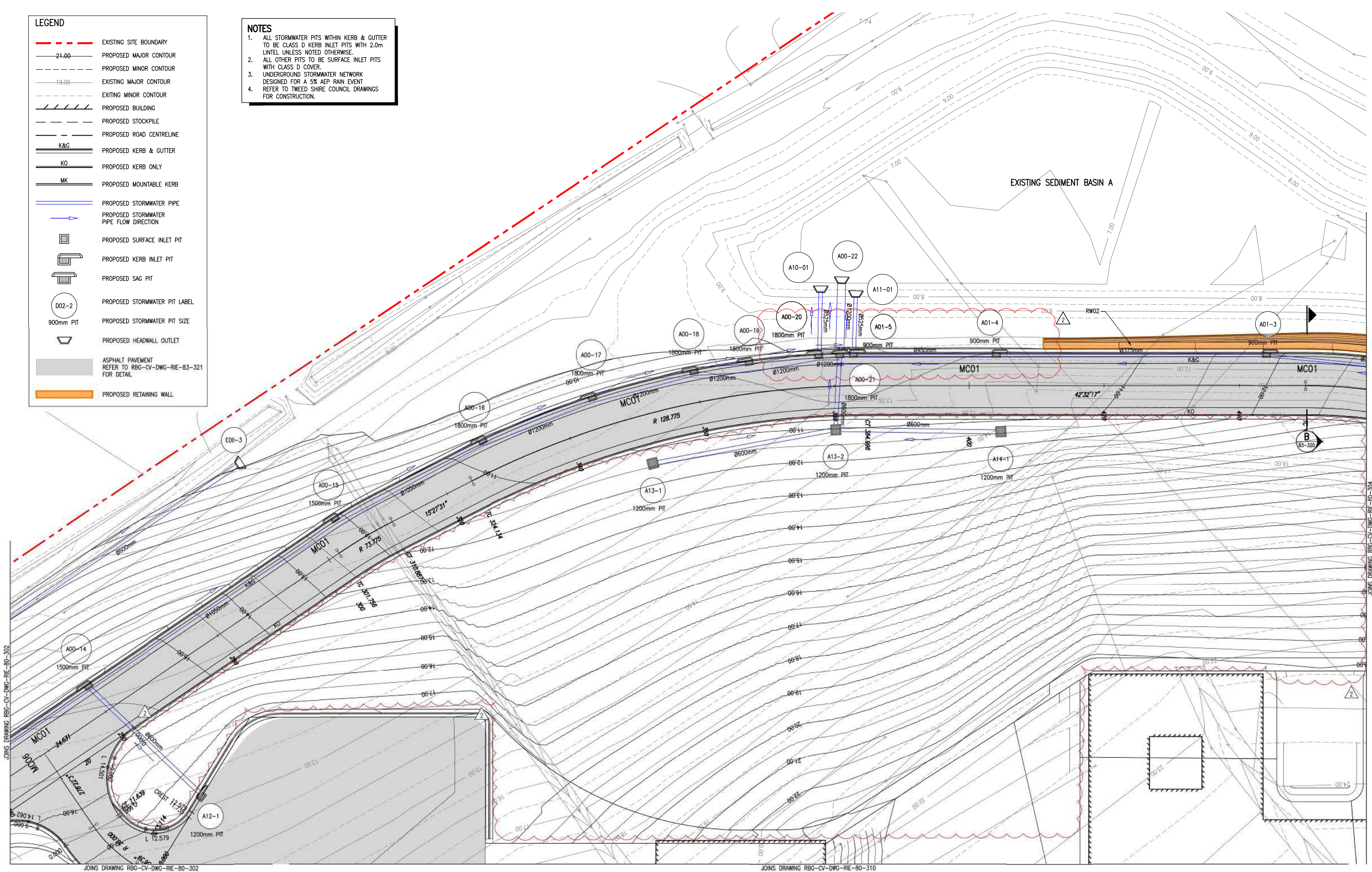

JOINS DRAWING RBG-CV-DWG-RIE-80-302

JOINS DRAWING RBG-CV-DWG-RIE-80-310

JOINS DRAWING RBG-CV-DWG-RIE-80-304

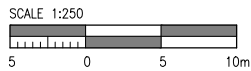
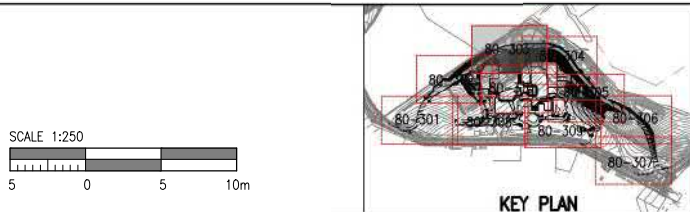

Rev	Revision Description	By	App	Date
1	ISSUED FOR TENDER	RG	CR	20.05.19
2	ISSUED FOR TENDER	RG	CR	27.05.19

Rev	Revision Description	By	App	Date
1	ISSUED FOR TENDER	RG	CR	20.05.19
2	ISSUED FOR TENDER	RG	CR	27.05.19

Disclaimer: Robert Bird Group Pty Ltd (RBG) 010 580 340 and its related entities (RBE) do not warrant the accuracy, currency or completeness of any information or data they supply or transfer by electronic means. You are responsible for verifying that any information or data supplied or transferred by electronic means matches the information or data on the corresponding PDS or that version issued by RBG. RBG will not be liable for any loss or damage you or any other party incur as a result of relying in reliance on any information or data supplied or transferred by electronic means and you release RBG from any liability for any loss or damage however caused which you or any other party may directly or indirectly suffer in connection with your access to or use of that information or data. RBG provides this information for the express purpose contemplated by the underlying terms of engagement for the project which must not be used for any other purpose. This information is not a contractual document. Unless otherwise agreed in writing by RBG, all intellectual property rights in any information supplied by RBG are owned by, or licensed to, RBG. RBG only provides you with a non-transferable, fully revocable licence to use the intellectual property rights for the express purpose.

DO NOT SCALE DRAWINGS, USE FIGURED DIMENSIONS REFER TO GENERAL NOTES UNLESS NOTED OTHERWISE

Structural, Civil & Construction Engineering Consultant

RobertBirdGroup
Member of the Surbana Jurong Group

SYDNEY OFFICE
Robert Bird Group Pty Ltd
PO Box A2309
Sydney South, NSW 1235
Level 11, 151 Castlereagh St
Sydney NSW 2000

Ph: (02) 8246 3200
Fax: (02) 8246 3201
Email: sydney@robertbird.com.au
Web: www.robertbird.com
ACN 010 580 248



Client

Title
GENERAL ARRANGEMENT - SHEET 3 OF 10

Project
**TWEED VALLEY HOSPITAL
TWEED SHIRE, GREENFIELD SITE,
NORTHERN RIVERS, NSW 2485**

Scale at A1
AS SHOWN
Date
27.05.19

Drawn
R.GILL
Designer
D.RAVANDEH

Design Checker
D.RAVANDEH
Approved
C.ROPE
Job Number
19005

NOT FOR CONSTRUCTION

Drawing Number
RBG-CV-DWG-RIE-80-303

Revision
2