SSD STAGE 2 DA DRAWINGS

ARCHITECTURAL DRAWINGS

TWEED VALLEY HOSPITAL SSD2 SUBMISSION

SHEET NUMBER.	SHEET NAME.
00 SERIES	**COVER SHEETS.**
STB-AR-SKE-PRW-0000001	DRAWING REGISTER (THIS PAGE).
10 SERIES.	**SITE PLANS.**
STB-AR-SKE-PRW-1000000	SITE LOCALITY PLAN.
STB-AR-SKE-PRW-1000010	EXISTING SITE PLAN.
STB-AR-SKE-PRW-1000015	PROPOSED SITE PLAN.
STB-AR-SKE-PRW-1000020	BOUNDARY SETBACKS.
STB-AR-SKE-PRW-1000021	SITE SETBACK CONDITIONS.
	SHADOW STUDIES.
STB-AR-SKE-PRW-1000030	SHADOW STUDIES (1 OF 2)
STB-AR-SKE-PRW-1000031	SHADOW STUDIES (2 OF 2)
	PHOTOMONTAGE.
STB-AR-SKE-MHB-1000040	PHOTOMONTAGE VIEW 01.
STB-AR-SKE-MHB-1000041	PHOTOMONTAGE VIEW 02.
STB-AR-SKE-MHB-1000042	PHOTOMONTAGE VIEW 03.
	PHOTOMONTAGE MULTI-DECK CARPARK.
STB-AR-SKE-MCP-1000045	PHOTOMONTAGE VIEW 04- MULTI-DECK CARPARK.
20 SERIES.	**FLOOR PLANS.**
STB-AR-SKE-MHB-20B1001	GENERAL ARRANGEMENT PLAN BASEMENT.
STB-AR-SKE-MHB-20LG001	GENERAL ARRANGEMENT PLAN LOWER GROUND.
STB-AR-SKE-MHB-2000001	GENERAL ARRANGEMENT PLAN GROUND LEVEL.
STB-AR-SKE-MHB-2001001	GENERAL ARRANGEMENT PLAN LEVEL 1.
STB-AR-SKE-MHB-2002001	GENERAL ARRANGEMENT PLAN LEVEL 2.
STB-AR-SKE-MHB-2003001	GENERAL ARRANGEMENT PLAN LEVEL 3.
STB-AR-SKE-MHB-2004001	GENERAL ARRANGEMENT PLAN LEVEL 4.
STB-AR-SKE-MHB-2005001	GENERAL ARRANGEMENT PLAN LEVEL 5.
STB-AR-SKE-MHB-2006001	GENERAL ARRANGEMENT PLAN LEVEL 6.
STB-AR-SKE-MHB-2007001	GENERAL ARRANGEMENT PLAN LEVEL 7.
	FLOOR PLANS HEALTH HUB.
STB-AR-SKE-HUB-2000001	HEALTH HUB GROUND LEVEL.
STB-AR-SKE-HUB-2001001	HEALTH HUB LEVEL 01.
	FLOOR PLANS MULTI-DECK CARPARK..
STB-AR-SKE-MCP-20B2001	MULTI-DECK CARPARK BASEMENT 2.
STB-AR-SKE-MCP-20B1001	MULTI-DECK CARPARK BASEMENT 1.
STB-AR-SKE-MCP-2000001	MULTI-DECK CARPARK GROUND LEVEL.
STB-AR-SKE-MCP-2001001	MULTI-DECK CARPARK LEVEL 1.
STB-AR-SKE-MCP-2002001	MULTI-DECK CARPARK LEVEL 2.
STB-AR-SKE-MCP-2003001	MULTI-DECK CARPARK LEVEL 3.
STB-AR-SKE-MCP-2004001	MULTI-DECK CARPARK LEVEL 4.
STB-AR-SKE-MCP-2005001	MULTI-DECK CARPARK LEVEL 5.
STB-AR-SKE-MCP-2006001	MULTI-DECK CAR PARK LEVEL 6.
STB-AR-SKE-MCP-2007001	MULTI-DECK CAR PARK LEVEL 7.

SHEET NUMBER.	SHEET NAME.
21 SERIES.	**FACADE SCOPING PLANS DRAWINGS.**
STB-AR-SKE-MHB-21B1001	FACADE TYPE PLANS MHB - BASEMENT.
STB-AR-SKE-MHB-21LG001	FACADE TYPE PLANS MHB - LOWER GROUND.
STB-AR-SKE-MHB-2100001	FACADE TYPE PLANS MHB - LEVEL GROUND.
STB-AR-SKE-MHB-2101001	FACADE TYPE PLANS MHB - LEVEL 1.
STB-AR-SKE-MHB-2102001	FACADE TYPE PLANS MHB - LEVEL 2.
STB-AR-SKE-MHB-2103001	FACADE TYPE PLANS MHB - LEVEL 3.
STB-AR-SKE-MHB-2104001	FACADE TYPE PLANS MHB - LEVEL 4.
STB-AR-SKE-MHB-2105001	FACADE TYPE PLANS MHB - LEVEL 5.
STB-AR-SKE-MHB-2106001	FACADE TYPE PLANS MHB - LEVEL 6.
STB-AR-SKE-MHB-2107001	FACADE TYPE PLANS MHB - LEVEL 7.
	FACADE SCOPING PLANS MULTI-DECK CARPARK.
STB-AR-SKE-MCP-21B2001	MULTI-DECK CARPARK FACADE SCOPING PLAN BASEMENT 2.
STB-AR-SKE-MCP-21B1001	MULTI-DECK CARPARK FACADE SCOPING PLAN BASEMENT 1.
STB-AR-SKE-MCP-2100001	MULTI-DECK CARPARK FACADE SCOPING PLAN GROUND LEVEL.
STB-AR-SKE-MCP-2101001	MULTI-DECK CARPARK FACADE SCOPING PLAN LEVEL 01.
STB-AR-SKE-MCP-2102001	MULTI-DECK CARPARK FACADE SCOPING PLAN LEVEL 02.
STB-AR-SKE-MCP-2103001	MULTI-DECK CARPARK FACADE SCOPING PLAN LEVEL 03.
STB-AR-SKE-MCP-2104001	MULTI-DECK CARPARK FACADE SCOPING PLAN LEVEL 04.
STB-AR-SKE-MCP-2105001	MULTI-DECK CARPARK FACADE SCOPING PLAN LEVEL 05.
STB-AR-SKE-MCP-2106001	MULTI-DECK CARPARK FACADE SCOPING PLAN LEVEL 06.
STB-AR-SKE-MCP-2107001	MULTI-DECK CARPARK FACADE SCOPING PLAN LEVEL 07.
	FACADE SCOPING PLANS HEALTH HUB.
STB-AR-SKE-HUB-2100001	HEALTH HUB FACADE SCOPING PLANS.
25 SERIES.	**ROOF PLANS.**
STH-AR-SKE-MHB-2500001	HOSPITAL HELIPAD & ROOF PLAN.
	ROOF PLAN HEALTH HUB.
STH-AR-SKE-HUB-2500001	HEALTH HUB ROOF PLAN.
	ROOF PLAN MULTI-DECK CARPARK.
STH-AR-SKE-MCP-2500001	MULTI-DECK CARPARK LIFT OVERRUN.
40 SERIES.	**ELEVATIONS.**
STB-AR-SKE-MHB-4000000	KEY PLAN ELEVATIONS & SECTIONS.
STB-AR-SKE-MHB-4000001	KEY ELEVATIONS 1 & 2.
STB-AR-SKE-MHB-4000005	KEY ELEVATIONS 3 & 4.
	ELEVATIONS HEALTH HUB.
STB-AR-SKE-HUB-4000001	HEALTH HUB ELEVATIONS BUILDING A.
STB-AR-SKE-HUB-4000010	HEALTH HUB ELEVATIONS BUILDING B.
	ELEVATIONS MULTI-DECK CARPARK.
STB-AR-SKE-MCP-4000001	MULTI-DECK CARPARK ELEVATIONS 1 & 2.
STB-AR-SKE-MCP-4000002	MULTI-DECK CARPARK ELEVATIONS 3 & 4.
	ELEVATIONS OVERALL SITE.
STB-AR-SKE-PRW-4000001	CONTIGUOUS ELEVATIONS CUDGEN ROAD & TURNOCK STREET.

SHEET NUMBER.	SHEET NAME.
50 SERIES.	**SECTIONS.**
STB-AR-SKE-MHB-5000001	OVERALL BUILDING SECTIONS A & B.
STB-AR-SKE-MHB-5000002	OVERALL BUILDING SECTIONS C & D.
STB-AR-SKE-MHB-5000003	OVERALL BUILDING SECTIONS E & F.
STB-AR-SKE-MHB-5000004	OVERALL BUILDING SECTIONS G & H.
	SECTIONS MULTI-DECK CARPARK.
STB-AR-SKE-MCP-5000001	MULTI-DECK CARPARK SECTIONS A & B.
STB-AR-SKE-MCP-5000002	MULTI-DECK CARPARK SECTION C.
	SECTIONS HEALTH HUB.
STB-AR-SKE-HUB-5000001	HEALTH HUB SECTION A, B, C & D.
65 SERIES.	**FACADE TYPES.**
STB-AR-SKE-MHB-6500001	FACADE SYSTEM FS-121A / FS-131.
STB-AR-SKE-MHB-6500002	FACADE SYSTEM FS-121 / FS-131.
STB-AR-SKE-MHB-6500003	FACADE SYSTEM FS-122.
STB-AR-SKE-MHB-6500004	FACADE SYSTEM FS-123.
STB-AR-SKE-MHB-6500005	FACADE SYSTEM FS-131.
STB-AR-SKE-MHB-6500006	FACADE SYSTEM FS-132 / FS-133.
STB-AR-SKE-MHB-6500007	FACADE SYSTEM FS-111.
STB-AR-SKE-MHB-6500008	FACADE SYSTEM FS-124.
STB-AR-SKE-MHB-6500009	MHB FACADE SECTIONS.
	FACADE TYPES MULTI-DECK CARPARK.
STB-AR-SKE-MCP-6500001	MULTI-DECK CARPARK FACADE TYPES FS-221/ FS-212/ FS-262.
STB-AR-SKE-MCP-6500002	MULTI-DECK CARPARK FACADE TYPES FS-211/ FS-212/ FS-262.
STB-AR-SKE-MCP-6500003	MULTI-DECK CARPARK FACADE TYPES FS-212/ FS-263/ FS-211.
STB-AR-SKE-MCP-6500004	MULTI-DECK CARPARK FACADE TYPES FS-261.
	FACADE TYPES HEALTH HUB.
STB-AR-SKE-HUB-6500001	HEALTH HUB FACADE TYPES FS-312.
81 SERIES.	**ROAD & PARKING SETOUT.**
STB-AR-SKE-PRW-8100001	EAST ON-GRADE CARPARK.
94 SERIES.	**SCHEDULES.**
STB-AR-SKE-MHB-9400050	SCHEDULE OF EXTERNAL MATERIALS.

KEY PLAN

REV	DESCRIPTION	DRN	DATE
1	ISSUED FOR SSD2		06/09/19

COPYRIGHT

ALL RIGHTS RESERVED. THIS WORK IS COPYRIGHT AND CANNOT BE REPRODUCED OR COPIED IN ANY FORM OR BY ANY MEANS (GRAPHIC, ELECTRONIC OR MECHANICAL, INCLUDING PHOTOCOPYING) WITHOUT THE WRITTEN PERMISSION OF THE PRINCIPAL UNDER THE TERMS OF THE CONTRACT. ANY LICENCE, EXPRESS OR IMPLIED, TO USE THE DOCUMENT FOR ANY PURPOSE WHATSOEVER IS RESTRICTED TO THE TERMS OF THE AGREEMENT OR IMPLIED AGREEMENT WITH THE PRINCIPAL UNDER THE TERMS OF THE CONTRACT.

DIMENSIONS

USE FIGURED DIMENSIONS, DO NOT SCALE. CONTRACTORS MUST VERIFY ALL DIMENSIONS ON THE SITE BEFORE COMMENCING ANY WORK OR MAKING ANY SHOP DRAWING WHICH MUST BE SUBMITTED AND REVIEWED BEFORE MANUFACTURE.

FIXTURES, FITTINGS & EQUIPMENT SPECIFICATIONS

SUBSTITUTE FF&E EQUIPMENT SPECIFICATIONS
THE FIT-OUT DESIGN AND DOCUMENTATION HAS BEEN COMPLETED ON THE BASIS OF FF&E AND EQUIPMENT ADVISED TO THIS OFFICE AT THE TIME OF BRIEFING THE DESIGN. THE DESIGN PROVISIONS FOR FF&E AND EQUIPMENT INCORPORATES SPATIAL ALLOCATIONS, SERVICING, LOADING AND ACCESS CLEARANCES AND WHERE APPROPRIATE SERVICES REQUIREMENTS, HAVING DUE REGARD FOR SURROUNDING FIXTURES AND FITTINGS. IT SHOULD BE NOTED THAT SUBSTITUTE FF&E OR EQUIPMENT WITH ALTERNATE SPECIFICATIONS SHOULD NOT BE PROCURED PRIOR TO VALIDATING THOSE SPECIFICATIONS AGAINST THE ITEM CONTROL SCHEDULE AND DESIGN PROVISIONS IN THE MODEL. THIS OFFICE ACCEPTS NO RESPONSIBILITY FOR THE PROCUREMENT OF SUBSTITUTE FF&E AND EQUIPMENT WHICH HAS NOT BEEN REVIEWED AND VALIDATED AGAINST THE ORIGINAL DESIGN PROVISIONS.

SERVICE POINTS DISCLAIMER

THE SERVICE POINTS IDENTIFIED ON THESE DRAWINGS HAVE BEEN OVERLAYED FROM THE BUILDING SERVICES ENGINEERING MODEL, AND ARE PROVIDED FOR INFORMATION AND SET-OUT PURPOSES ONLY. WE HAVE BEEN ADVISED BY THE SERVICES ENGINEERS THAT THE POINTS REPRESENTED ON THESE DRAWINGS ARE CORRECT AT THE TIME OF PUBLICATION. THIS OFFICE DOES NOT WARRANT THE ACCURACY OF THIS DATA. REFER TO THE BUILDING SERVICES ENGINEERING DOCUMENTATION FOR THE INSTALLATION OF THE SERVICES POINTS, AND THE INTERFACE BETWEEN THE SERVICES POINTS AND THE RESPECTIVE ENGINEERING SYSTEMS.

ISSUED FOR INFORMATION

ARCHITECTS

STH BATESSMART

ABN: 21 134 476 065
LEVEL 4, 89 YORK STREET
SYDNEY NSW 2000, AUSTRALIA
PH: (02) 8299 4600 FAX: (03) 9885 2455

43 BRISBANE STREET,
SURRY HILLS, NSW 2010
ABN: 68 094 740 986 PH: (02) 8354 5100
E: syd@batessmart.com.au

THIS ARCHITECTURAL DESIGN IS THE COPYRIGHT OF SILVER THOMAS HANLEY AND BATES SMART AND SHALL NOT BE REPRODUCED WITHOUT THEIR WRITTEN PERMISSION

PROJECT MANAGER

TSA MANAGEMENT

CLIENT

NSW GOVERNMENT Health Infrastructure | Health Northern NSW Local Health District

PROJECT

TWEED VALLEY HOSPITAL

DRAWING TITLE

DRAWING REGISTER

SCALE	DATE	DRAWN BY	CHECKED
NTS	06/09/19	BM	BS

PROJECT No	DRAWING No	REVISION
10363	STB-AR-SKE-PRW-0000001	1

KEY PLAN

N

REV	DESCRIPTION	DRN	DATE
1	ISSUED FOR SSD2	BM	06/09/19

COPYRIGHT

ALL RIGHTS RESERVED. THIS WORK IS COPYRIGHT AND CANNOT BE REPRODUCED OR COPIED IN ANY FORM OR BY ANY MEANS (GRAPHIC, ELECTRONIC OR MECHANICAL, INCLUDING PHOTOCOPYING) WITHOUT THE WRITTEN PERMISSION OF THE PRINCIPAL UNDER THE TERMS OF THE CONTRACT. ANY LICENCE, EXPRESS OR IMPLIED, TO USE THE DOCUMENT FOR ANY PURPOSE WHATSOEVER IS RESTRICTED TO THE TERMS OF THE AGREEMENT OR IMPLIED AGREEMENT WITH THE PRINCIPAL UNDER THE TERMS OF THE CONTRACT.

DIMENSIONS

USE FIGURED DIMENSIONS, DO NOT SCALE. CONTRACTORS MUST VERIFY ALL DIMENSIONS ON THE SITE BEFORE COMMENCING ANY WORK OR MAKING ANY SHOP DRAWING WHICH MUST BE SUBMITTED AND REVIEWED BEFORE MANUFACTURE.

FIXTURES, FITTINGS & EQUIPMENT SPECIFICATIONS

SUBSTITUTE FF&E EQUIPMENT SPECIFICATIONS
THE FIT-OUT DESIGN AND DOCUMENTATION HAS BEEN COMPLETED ON THE BASIS OF FF&E AND EQUIPMENT ADVISED TO THIS OFFICE AT THE TIME OF BRIEFING THE DESIGN. THE DESIGN PROVISIONS FOR FF&E AND EQUIPMENT INCORPORATES SPATIAL ALLOCATIONS, SERVICING, LOADING AND ACCESS CLEARANCES AND WHERE APPROPRIATE SERVICES REQUIREMENTS, HAVING DUE REGARD FOR SURROUNDING FIXTURES AND FITTINGS. IT SHOULD BE NOTED THAT SUBSTITUTE FF&E OR EQUIPMENT WITH ALTERNATE SPECIFICATIONS SHOULD NOT BE PROCURED PRIOR TO VALIDATING THOSE SPECIFICATIONS AGAINST THE ITEM CONTROL SCHEDULE AND DESIGN PROVISIONS IN THE MODEL. THIS OFFICE ACCEPTS NO RESPONSIBILITY FOR THE PROCUREMENT OF SUBSTITUTE FF&E AND EQUIPMENT WHICH HAS NOT BEEN REVIEWED AND VALIDATED AGAINST THE ORIGINAL DESIGN PROVISIONS.

SERVICE POINTS DISCLAIMER

THE SERVICE POINTS IDENTIFIED ON THESE DRAWINGS HAVE BEEN OVERLAYED FROM THE BUILDING SERVICES ENGINEERING MODEL, AND ARE PROVIDED FOR INFORMATION AND SET-OUT PURPOSES ONLY. WE HAVE BEEN ADVISED BY THE SERVICES ENGINEERS THAT THE POINTS REPRESENTED ON THESE DRAWINGS ARE CORRECT AT THE TIME OF PUBLICATION. THIS OFFICE DOES NOT WARRANT THE ACCURACY OF THIS DATA. REFER TO THE BUILDING SERVICES ENGINEERING DOCUMENTATION FOR THE INSTALLATION OF THE SERVICES POINTS, AND THE INTERFACE BETWEEN THE SERVICES POINTS AND THE RESPECTIVE ENGINEERING SYSTEMS.

ISSUED FOR INFORMATION

ARCHITECTS

STH BATESSMART™

ABN: 21 134 476 065
LEVEL 4, 89 YORK STREET
SYDNEY NSW 2000, AUSTRALIA
PH: (02) 8299 4600 FAX: (03) 9885 2455

M12147
43 BRISBANE STREET,
SURRY HILLS, NSW 2010
ABN: 68 094 740 986 PH: (02) 8354 5100
E: syd@batessmart.com.au

THIS ARCHITECTURAL DESIGN IS THE COPYRIGHT OF SILVER THOMAS HANLEY AND BATES SMART AND SHALL NOT BE REPRODUCED WITHOUT THEIR WRITTEN PERMISSION

PROJECT MANAGER

TSA MANAGEMENT

CLIENT

NSW GOVERNMENT Health Infrastructure | Health Northern NSW Local Health District

PROJECT

TWEED VALLEY HOSPITAL

DRAWING TITLE

PHOTOMONTAGE VIEW 4
MULTI-DECK CARPARK

SCALE	DATE	DRAWN BY	CHECKED
	06/09/19	BM	BS

PROJECT No	DRAWING No	REVISION
10363	STB-AR-SKE-MCP-1000045	1

BIM 360://Tweed Valley Hospital/T04_BS_SITE_R23R19.rvt

KEY PLAN

REV	DESCRIPTION	DRN	DATE
1	ISSUED FOR SSD2	BM	06/09/19

COPYRIGHT

ALL RIGHTS RESERVED. THIS WORK IS COPYRIGHT AND CANNOT BE REPRODUCED OR COPIED IN ANY FORM OR BY ANY MEANS (GRAPHIC, ELECTRONIC OR MECHANICAL, INCLUDING PHOTOCOPYING) WITHOUT THE WRITTEN PERMISSION OF THE PRINCIPAL UNDER THE TERMS OF THE CONTRACT. ANY LICENCE, EXPRESS OR IMPLIED, TO USE THE DOCUMENT FOR ANY PURPOSE WHATSOEVER IS RESTRICTED TO THE TERMS OF THE AGREEMENT OR IMPLIED AGREEMENT WITH THE PRINCIPAL UNDER THE TERMS OF THE CONTRACT.

DIMENSIONS

USE FIGURED DIMENSIONS, DO NOT SCALE. CONTRACTORS MUST VERIFY ALL DIMENSIONS ON THE SITE BEFORE COMMENCING ANY WORK OR MAKING ANY SHOP DRAWING WHICH MUST BE SUBMITTED AND REVIEWED BEFORE MANUFACTURE.

FIXTURES, FITTINGS & EQUIPMENT SPECIFICATIONS

SUBSTITUTE FF&E EQUIPMENT SPECIFICATIONS
THE FIT-OUT DESIGN AND DOCUMENTATION HAS BEEN COMPLETED ON THE BASIS OF FF&E AND EQUIPMENT ADVISED TO THIS OFFICE AT THE TIME OF BRIEFING THE DESIGN. THE DESIGN PROVISIONS FOR FF&E AND EQUIPMENT INCORPORATES SPATIAL ALLOCATIONS, SERVICING, LOADING AND ACCESS CLEARANCES AND WHERE APPROPRIATE SERVICES REQUIREMENTS, HAVING DUE REGARD FOR SURROUNDING FIXTURES AND FITTINGS. IT SHOULD BE NOTED THAT SUBSTITUTE FF&E OR EQUIPMENT WITH ALTERNATE SPECIFICATIONS SHOULD NOT BE PROCURED PRIOR TO VALIDATING THOSE SPECIFICATIONS AGAINST THE ITEM CONTROL SCHEDULE AND DESIGN PROVISIONS IN THE MODEL. THIS OFFICE ACCEPTS NO RESPONSIBILITY FOR THE PROCUREMENT OF SUBSTITUTE FF&E AND EQUIPMENT WHICH HAS NOT BEEN REVIEWED AND VALIDATED AGAINST THE ORIGINAL DESIGN PROVISIONS.

SERVICE POINTS DISCLAIMER

THE SERVICE POINTS IDENTIFIED ON THESE DRAWINGS HAVE BEEN OVERLAYED FROM THE BUILDING SERVICES ENGINEERING MODEL, AND ARE PROVIDED FOR INFORMATION AND SET-OUT PURPOSES ONLY. WE HAVE BEEN ADVISED BY THE SERVICES ENGINEERS THAT THE POINTS REPRESENTED ON THESE DRAWINGS ARE CORRECT AT THE TIME OF PUBLICATION. THIS OFFICE DOES NOT WARRANT THE ACCURACY OF THIS DATA. REFER TO THE BUILDING SERVICES ENGINEERING DOCUMENTATION FOR THE INSTALLATION OF THE SERVICES POINTS, AND THE INTERFACE BETWEEN THE SERVICES POINTS AND THE RESPECTIVE ENGINEERING SYSTEMS.

ISSUED FOR INFORMATION

ARCHITECTS

STH BATESSMART™

ABN: 21 134 476 065
LEVEL 4, 89 YORK STREET
SYDNEY NSW 2000, AUSTRALIA
PH: (02) 8299 4600 FAX: (03) 9885 2455

M12147
43 BRISBANE STREET,
SURRY HILLS, NSW 2010
ABN: 69 094 740 986 PH: (02) 8354 5100
E: syd@batessmart.com.au

THIS ARCHITECTURAL DESIGN IS THE COPYRIGHT OF SILVER THOMAS HANLEY AND BATES SMART AND SHALL NOT BE REPRODUCED WITHOUT THEIR WRITTEN PERMISSION

PROJECT MANAGER

TSA MANAGEMENT

CLIENT

NSW GOVERNMENT Health Infrastructure | Health Northern NSW Local Health District

PROJECT

TWEED VALLEY HOSPITAL

DRAWING TITLE

PHOTOMONTAGE
VIEW 01

SCALE	DATE	DRAWN BY	CHECKED
	06/09/19	CE	BS

PROJECT No	DRAWING No	REVISION
10363	STB-AR-SKE-MHB-1000040	1

BIM 360:/Tweed Valley Hospital/Dwg_BS_SITE_R2018.rvt

KEY PLAN

REV	DESCRIPTION	DRN	DATE
1	ISSUED FOR SSD2	BM	06/09/19

COPYRIGHT

ALL RIGHTS RESERVED. THIS WORK IS COPYRIGHT AND CANNOT BE REPRODUCED OR COPIED IN ANY FORM OR BY ANY MEANS (GRAPHIC, ELECTRONIC OR MECHANICAL, INCLUDING PHOTOCOPYING) WITHOUT THE WRITTEN PERMISSION OF THE PRINCIPAL UNDER THE TERMS OF THE CONTRACT. ANY LICENCE, EXPRESS OR IMPLIED, TO USE THE DOCUMENT FOR ANY PURPOSE WHATSOEVER IS RESTRICTED TO THE TERMS OF THE AGREEMENT OR IMPLIED AGREEMENT WITH THE PRINCIPAL UNDER THE TERMS OF THE CONTRACT.

DIMENSIONS

USE FIGURED DIMENSIONS, DO NOT SCALE. CONTRACTORS MUST VERIFY ALL DIMENSIONS ON THE SITE BEFORE COMMENCING ANY WORK OR MAKING ANY SHOP DRAWING WHICH MUST BE SUBMITTED AND REVIEWED BEFORE MANUFACTURE.

FIXTURES, FITTINGS & EQUIPMENT SPECIFICATIONS

SUBSTITUTE FF&E EQUIPMENT SPECIFICATIONS
THE FIT-OUT DESIGN AND DOCUMENTATION HAS BEEN COMPLETED ON THE BASIS OF FF&E AND EQUIPMENT ADVISED TO THIS OFFICE AT THE TIME OF BRIEFING THE DESIGN. THE DESIGN PROVISIONS FOR FF&E AND EQUIPMENT INCORPORATES SPATIAL ALLOCATIONS, SERVICING, LOADING AND ACCESS CLEARANCES AND WHERE APPROPRIATE SERVICES REQUIREMENTS, HAVING DUE REGARD FOR SURROUNDING FIXTURES AND FITTINGS. IT SHOULD BE NOTED THAT SUBSTITUTE FF&E OR EQUIPMENT WITH ALTERNATE SPECIFICATIONS SHOULD NOT BE PROCURED PRIOR TO VALIDATING THOSE SPECIFICATIONS AGAINST THE ITEM CONTROL SCHEDULE AND DESIGN PROVISIONS IN THE MODEL. THIS OFFICE ACCEPTS NO RESPONSIBILITY FOR THE PROCUREMENT OF SUBSTITUTE FF&E AND EQUIPMENT WHICH HAS NOT BEEN REVIEWED AND VALIDATED AGAINST THE ORIGINAL DESIGN PROVISIONS.

SERVICE POINTS DISCLAIMER

THE SERVICE POINTS IDENTIFIED ON THESE DRAWINGS HAVE BEEN OVERLAYED FROM THE BUILDING SERVICES ENGINEERING MODEL, AND ARE PROVIDED FOR INFORMATION AND SET-OUT PURPOSES ONLY. WE HAVE BEEN ADVISED BY THE SERVICES ENGINEERS THAT THE POINTS REPRESENTED ON THESE DRAWINGS ARE CORRECT AT THE TIME OF PUBLICATION. THIS OFFICE DOES NOT WARRANT THE ACCURACY OF THIS DATA. REFER TO THE BUILDING SERVICES ENGINEERING DOCUMENTATION FOR THE INSTALLATION OF THE SERVICES POINTS, AND THE INTERFACE BETWEEN THE SERVICES POINTS AND THE RESPECTIVE ENGINEERING SYSTEMS.

ISSUED FOR INFORMATION

ARCHITECTS

STH BATESSMART™

ABN: 21 134 476 065
LEVEL 4, 89 YORK STREET
SYDNEY NSW 2000, AUSTRALIA
PH: (02) 8299 4600 FAX: (03) 9885 2455

M12147
43 BRISBANE STREET,
SURRY HILLS, NSW 2010
ABN: 68 094 740 986 PH: (02) 8354 5100
E: syd@batessmart.com.au

THIS ARCHITECTURAL DESIGN IS THE COPYRIGHT OF SILVER THOMAS HANLEY AND BATES SMART AND SHALL NOT BE REPRODUCED WITHOUT THEIR WRITTEN PERMISSION

PROJECT MANAGER

TSA MANAGEMENT

CLIENT

NSW GOVERNMENT | Health Infrastructure | Health Northern NSW Local Health District

PROJECT

TWEED VALLEY HOSPITAL

DRAWING TITLE

PHOTOMONTAGE
VIEW 02

SCALE	DATE	DRAWN BY	CHECKED
	06/09/19	CE	BS

PROJECT No	DRAWING No	REVISION
10363	STB-AR-SKE-MHB-1000041	1

BIM 360://Tweed Valley Hospital/TVH_BS_SITE_R2018.rvt

KEY PLAN

REV	DESCRIPTION	DRN	DATE
1	ISSUED FOR SSD2	BM	06/09/19

COPYRIGHT

ALL RIGHTS RESERVED. THIS WORK IS COPYRIGHT AND CANNOT BE REPRODUCED OR COPIED IN ANY FORM OR BY ANY MEANS (GRAPHIC, ELECTRONIC OR MECHANICAL, INCLUDING PHOTOCOPYING) WITHOUT THE WRITTEN PERMISSION OF THE PRINCIPAL UNDER THE TERMS OF THE CONTRACT. ANY LICENCE, EXPRESS OR IMPLIED, TO USE THE DOCUMENT FOR ANY PURPOSE WHATSOEVER IS RESTRICTED TO THE TERMS OF THE AGREEMENT OR IMPLIED AGREEMENT WITH THE PRINCIPAL UNDER THE TERMS OF THE CONTRACT.

DIMENSIONS

USE FIGURED DIMENSIONS, DO NOT SCALE. CONTRACTORS MUST VERIFY ALL DIMENSIONS ON THE SITE BEFORE COMMENCING ANY WORK OR MAKING ANY SHOP DRAWING WHICH MUST BE SUBMITTED AND REVIEWED BEFORE MANUFACTURE.

FIXTURES, FITTINGS & EQUIPMENT SPECIFICATIONS

SUBSTITUTE FF&E EQUIPMENT SPECIFICATIONS
THE FIT-OUT DESIGN AND DOCUMENTATION HAS BEEN COMPLETED ON THE BASIS OF FF&E AND EQUIPMENT ADVISED TO THIS OFFICE AT THE TIME OF BRIEFING THE DESIGN. THE DESIGN PROVISIONS FOR FF&E AND EQUIPMENT INCORPORATES SPATIAL ALLOCATIONS, SERVICING, LOADING AND ACCESS CLEARANCES AND WHERE APPROPRIATE SERVICES REQUIREMENTS, HAVING DUE REGARD FOR SURROUNDING FIXTURES AND FITTINGS. IT SHOULD BE NOTED THAT SUBSTITUTE FF&E OR EQUIPMENT WITH ALTERNATE SPECIFICATIONS SHOULD NOT BE PROCURED PRIOR TO VALIDATING THOSE SPECIFICATIONS AGAINST THE ITEM CONTROL SCHEDULE AND DESIGN PROVISIONS IN THE MODEL. THIS OFFICE ACCEPTS NO RESPONSIBILITY FOR THE PROCUREMENT OF SUBSTITUTE FF&E AND EQUIPMENT WHICH HAS NOT BEEN REVIEWED AND VALIDATED AGAINST THE ORIGINAL DESIGN PROVISIONS.

SERVICE POINTS DISCLAIMER

THE SERVICE POINTS IDENTIFIED ON THESE DRAWINGS HAVE BEEN OVERLAYED FROM THE BUILDING SERVICES ENGINEERING MODEL, AND ARE PROVIDED FOR INFORMATION AND SET-OUT PURPOSES ONLY. WE HAVE BEEN ADVISED BY THE SERVICES ENGINEERS THAT THE POINTS REPRESENTED ON THESE DRAWINGS ARE CORRECT AT THE TIME OF PUBLICATION. THIS OFFICE DOES NOT WARRANT THE ACCURACY OF THIS DATA. REFER TO THE BUILDING SERVICES ENGINEERING DOCUMENTATION FOR THE INSTALLATION OF THE SERVICES POINTS, AND THE INTERFACE BETWEEN THE SERVICES POINTS AND THE RESPECTIVE ENGINEERING SYSTEMS.

ISSUED FOR INFORMATION

ARCHITECTS

STH BATESSMART™

ABN: 21 134 476 065
LEVEL 4, 89 YORK STREET
SYDNEY NSW 2000, AUSTRALIA
PH: (02) 8299 4600 FAX: (03) 9885 2455

M12147
43 BRISBANE STREET,
SURRY HILLS, NSW 2010
ABN: 68 094 740 986 PH: (02) 8354 5100
E: syd@batessmart.com.au

THIS ARCHITECTURAL DESIGN IS THE COPYRIGHT OF SILVER THOMAS HANLEY AND BATES SMART AND SHALL NOT BE REPRODUCED WITHOUT THEIR WRITTEN PERMISSION

PROJECT MANAGER

TSA MANAGEMENT

CLIENT

NSW GOVERNMENT | Health Infrastructure | Health Northern NSW Local Health District

PROJECT

TWEED VALLEY HOSPITAL

DRAWING TITLE

PHOTOMONTAGE
VIEW 03

SCALE	DATE	DRAWN BY	CHECKED
	06/09/19	CE	BS

PROJECT No	DRAWING No	REVISION
10363	STB-AR-SKE-MHB-1000042	1

BIM 360://Tweed Valley Hospital/Dwg. BR. SITE. R23.rvt

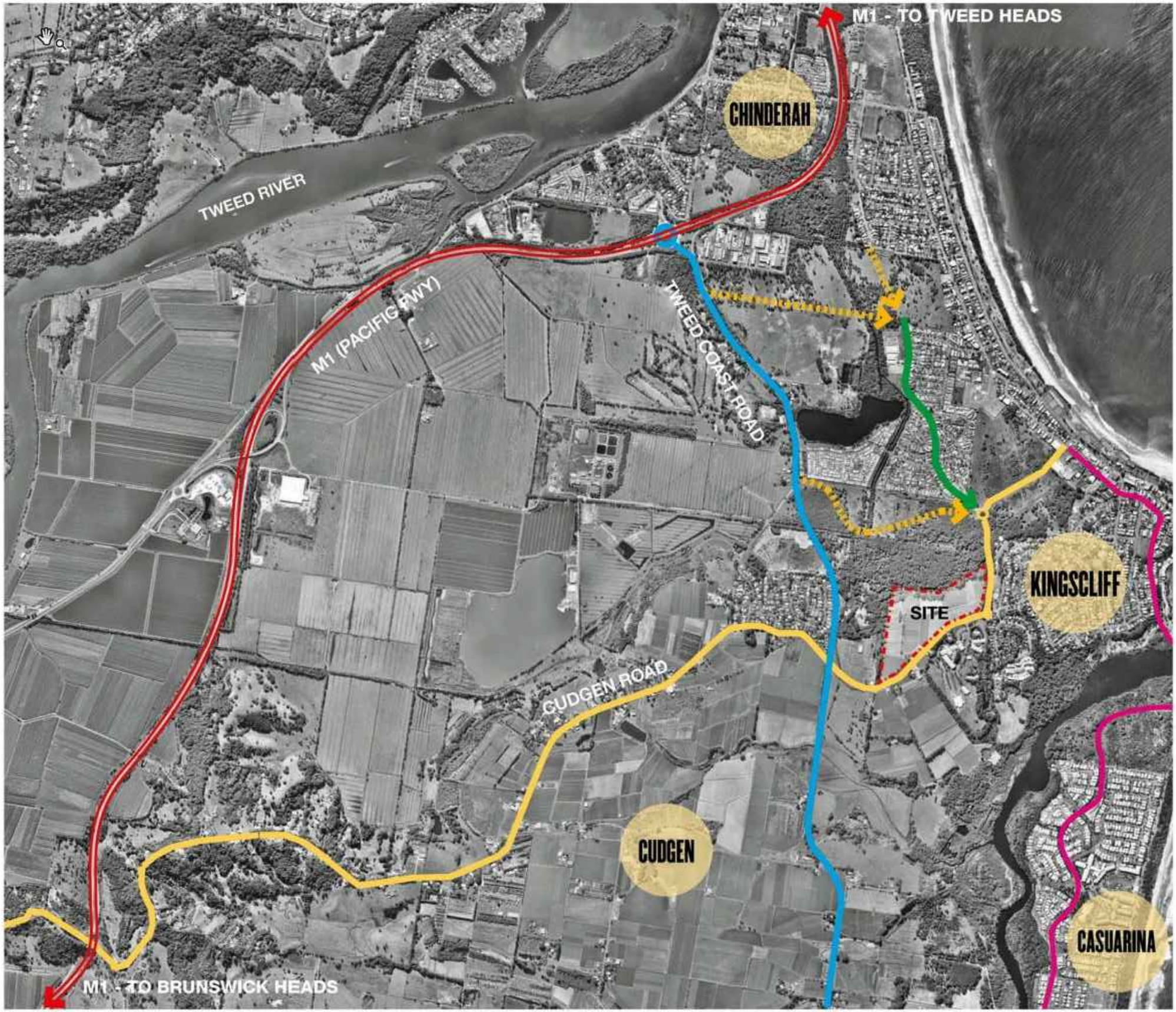

KEY PLAN

N

REV	DESCRIPTION	DRN	DATE
1	ISSUED FOR SSD2		06/09/19

COPYRIGHT

ALL RIGHTS RESERVED. THIS WORK IS COPYRIGHT AND CANNOT BE REPRODUCED OR COPIED IN ANY FORM OR BY ANY MEANS (GRAPHIC, ELECTRONIC OR MECHANICAL, INCLUDING PHOTOCOPYING) WITHOUT THE WRITTEN PERMISSION OF THE PRINCIPAL UNDER THE TERMS OF THE CONTRACT. ANY LICENCE, EXPRESS OR IMPLIED, TO USE THE DOCUMENT FOR ANY PURPOSE WHATSOEVER IS RESTRICTED TO THE TERMS OF THE AGREEMENT OR IMPLIED AGREEMENT WITH THE PRINCIPAL UNDER THE TERMS OF THE CONTRACT.

DIMENSIONS

USE FIGURED DIMENSIONS, DO NOT SCALE. CONTRACTORS MUST VERIFY ALL DIMENSIONS ON THE SITE BEFORE COMMENCING ANY WORK OR MAKING ANY SHOP DRAWING WHICH MUST BE SUBMITTED AND REVIEWED BEFORE MANUFACTURE.

FIXTURES, FITTINGS & EQUIPMENT SPECIFICATIONS

SUBSTITUTE FF&E EQUIPMENT SPECIFICATIONS
THE FIT-OUT DESIGN AND DOCUMENTATION HAS BEEN COMPLETED ON THE BASIS OF FF&E AND EQUIPMENT ADVISED TO THIS OFFICE AT THE TIME OF BRIEFING THE DESIGN. THE DESIGN PROVISIONS FOR FF&E AND EQUIPMENT INCORPORATES SPATIAL ALLOCATIONS, SERVICING, LOADING AND ACCESS CLEARANCES AND WHERE APPROPRIATE SERVICES REQUIREMENTS, HAVING DUE REGARD FOR SURROUNDING FIXTURES AND FITTINGS. IT SHOULD BE NOTED THAT SUBSTITUTE FF&E OR EQUIPMENT WITH ALTERNATE SPECIFICATIONS SHOULD NOT BE PROCURED PRIOR TO VALIDATING THOSE SPECIFICATIONS AGAINST THE ITEM CONTROL SCHEDULE AND DESIGN PROVISIONS IN THE MODEL. THIS OFFICE ACCEPTS NO RESPONSIBILITY FOR THE PROCUREMENT OF SUBSTITUTE FF&E AND EQUIPMENT WHICH HAS NOT BEEN REVIEWED AND VALIDATED AGAINST THE ORIGINAL DESIGN PROVISIONS.

SERVICE POINTS DISCLAIMER

THE SERVICE POINTS IDENTIFIED ON THESE DRAWINGS HAVE BEEN OVERLAYED FROM THE BUILDING SERVICES ENGINEERING MODEL, AND ARE PROVIDED FOR INFORMATION AND SET-OUT PURPOSES ONLY. WE HAVE BEEN ADVISED BY THE SERVICES ENGINEERS THAT THE POINTS REPRESENTED ON THESE DRAWINGS ARE CORRECT AT THE TIME OF PUBLICATION. THIS OFFICE DOES NOT WARRANT THE ACCURACY OF THIS DATA. REFER TO THE BUILDING SERVICES ENGINEERING DOCUMENTATION FOR THE INSTALLATION OF THE SERVICES POINTS, AND THE INTERFACE BETWEEN THE SERVICES POINTS AND THE RESPECTIVE ENGINEERING SYSTEMS.

ISSUED FOR INFORMATION

ARCHITECTS

STH BATESSMART™

ABN: 21 134 476 065
LEVEL 4, 89 YORK STREET
SYDNEY NSW 2000, AUSTRALIA
PH: (02) 8299 4600 FAX: (03) 9885 2455

43 BRISBANE STREET,
SURRY HILLS, NSW 2010
ABN: 68 094 740 986 PH: (02) 8354 5100
E: syd@batessmart.com.au

THIS ARCHITECTURAL DESIGN IS THE COPYRIGHT OF SILVER THOMAS HANLEY AND BATES SMART AND SHALL NOT BE REPRODUCED WITHOUT THEIR WRITTEN PERMISSION.

PROJECT MANAGER

TSA MANAGEMENT

CLIENT

NSW GOVERNMENT Health Infrastructure | Health Northern NSW Local Health District

PROJECT

TWEED VALLEY HOSPITAL

DRAWING TITLE

SITE LOCALITY PLAN

SCALE	DATE	DRAWN BY	CHECKED
NTS	06/09/19	BM	BS

PROJECT No	DRAWING No	REVISION
10363	STB-AR-SKE-PRW-1000000	1

BIM 360://Tweed Valley Hospital/TVH_BS_SITE_R2018.rvt

EXISTING AGRICULTURAL DAM TO BE FILLED

EXISTING TREE LINE

ENVIRONMENTAL AREA

WALL 2

BASIN 4 RL 7.00

WALL 3

EXISTING TREES REMOVED AS PART OF STAGE 1 WORKS

BASIN 3 RL 6.00

WALL 2

EXISTING TREES REMOVED AS PART OF STAGE 1 WORKS

RECENTLY COMPLETED BASINS TO BE RETAINED

BASIN 2 RL 6.00

EXISTING SITE LEVELS SHOWN

WALL 4

WALL 2

BASIN 1 RL 5.00

SIGNIFICANT TREES POTENTIAL RELOCATION

EXISTING TREES REMOVED AS PART OF STAGE 1 WORKS

2X SIGNIFICANT TREES TO BE RETAINED

EXISTING ON-SITE POWERLINE REMOVED AS PART OF STAGE 1 WORKS

EXISTING TREES REMOVED AS PART OF STAGE 1 WORKS

EXISTING ORCHID TREES

WALL 1

CUDGEN ROAD

EXISTING TREES REMOVED AS PART OF STAGE 1 WORKS

WALL 5

TURNOCK STREET

KINGSCLIFF POOL

PRODUCE FARM

KINGSCLIFF TAFE

McPHAIL AVENUE

0 50 100 m

KEY PLAN

REFER HERITAGE REPORT FOR ROCK WALL LOCATIONS AND PROTECTION REQUIREMENTS.

N

REV	DESCRIPTION	DRN	DATE
1	ISSUED FOR SSD2	BM	06/09/19

SITE DEMOLITION LEGEND:

- SITE BOUNDARY.
- EXISTING CONTOUR LEVELS 1 METER INTERVALS
- SEDIMENT BASIN WORKS ALREADY COMPLETE.
- EXISTING TREES TO BE RETAINED IN ACCORDANCE WITH BMP (BIODIVERSITY MANAGEMENT PLAN).
- EXISTING TREES OUTSIDE OF PROJECT TITLE BOUNDARY NO AUTHORIZATION TO REMOVE.
- EXISTING TREES TO BE REMOVED. DUE TO DEVELOPMENT FOOTPRINT AND ROAD WORKS.
- HIGH RETENTION VALUE TREES TO BE RETAINED. TPZ IN ACCORDANCE WITH ARBORIST REPORT & A.S (4970-2009). (POTENTIAL RELOCATION)

COPYRIGHT

ALL RIGHTS RESERVED. THIS WORK IS COPYRIGHT AND CANNOT BE REPRODUCED OR COPIED IN ANY FORM OR BY ANY MEANS (GRAPHIC, ELECTRONIC OR MECHANICAL, INCLUDING PHOTOCOPYING) WITHOUT THE WRITTEN PERMISSION OF THE PRINCIPAL UNDER THE TERMS OF THE CONTRACT. ANY LICENCE, EXPRESS OR IMPLIED, TO USE THE DOCUMENT FOR ANY PURPOSE WHATSOEVER IS RESTRICTED TO THE TERMS OF THE AGREEMENT OR IMPLIED AGREEMENT WITH THE PRINCIPAL UNDER THE TERMS OF THE CONTRACT.

DIMENSIONS

USE FIGURED DIMENSIONS, DO NOT SCALE. CONTRACTORS MUST VERIFY ALL DIMENSIONS ON THE SITE BEFORE COMMENCING ANY WORK OR MAKING ANY SHOP DRAWING WHICH MUST BE SUBMITTED AND REVIEWED BEFORE MANUFACTURE.

FIXTURES, FITTINGS & EQUIPMENT SPECIFICATIONS

SUBSTITUTE FF&E EQUIPMENT SPECIFICATIONS
THE FIT-OUT DESIGN AND DOCUMENTATION HAS BEEN COMPLETED ON THE BASIS OF FF&E AND EQUIPMENT ADVISED TO THIS OFFICE AT THE TIME OF BRIEFING THE DESIGN. THE DESIGN PROVISIONS FOR FF&E AND EQUIPMENT INCORPORATES SPATIAL ALLOCATIONS, SERVICING, LOADING AND ACCESS CLEARANCES AND WHERE APPROPRIATE SERVICES REQUIREMENTS, HAVING DUE REGARD FOR SURROUNDING FIXTURES AND FITTINGS. IT SHOULD BE NOTED THAT SUBSTITUTE FF&E OR EQUIPMENT WITH ALTERNATE SPECIFICATIONS SHOULD NOT BE PROCURED PRIOR TO VALIDATING THOSE SPECIFICATIONS AGAINST THE ITEM CONTROL SCHEDULE AND DESIGN PROVISIONS IN THE MODEL. THIS OFFICE ACCEPTS NO RESPONSIBILITY FOR THE PROCUREMENT OF SUBSTITUTE FF&E AND EQUIPMENT WHICH HAS NOT BEEN REVIEWED AND VALIDATED AGAINST THE ORIGINAL DESIGN PROVISIONS.

SERVICE POINTS DISCLAIMER

THE SERVICE POINTS IDENTIFIED ON THESE DRAWINGS HAVE BEEN OVERLAYED FROM THE BUILDING SERVICES ENGINEERING MODEL, AND ARE PROVIDED FOR INFORMATION AND SET-OUT PURPOSES ONLY. WE HAVE BEEN ADVISED BY THE SERVICES ENGINEERS THAT THE POINTS REPRESENTED ON THESE DRAWINGS ARE CORRECT AT THE TIME OF PUBLICATION. THIS OFFICE DOES NOT WARRANT THE ACCURACY OF THIS DATA. REFER TO THE BUILDING SERVICES ENGINEERING DOCUMENTATION FOR THE INSTALLATION OF THE SERVICES POINTS, AND THE INTERFACE BETWEEN THE SERVICES POINTS AND THE RESPECTIVE ENGINEERING SYSTEMS.

ISSUED FOR INFORMATION

ARCHITECTS

STH BATESSMART™

ABN: 21 134 476 065
LEVEL 4, 89 YORK STREET
SYDNEY NSW 2000, AUSTRALIA
PH: (02) 8299 4600 FAX: (03) 9885 2455

M12147
43 BRISBANE STREET,
SURRY HILLS, NSW 2010
ABN: 68 094 740 986 PH: (02) 8354 5100
E: syd@batessmart.com.au

THIS ARCHITECTURAL DESIGN IS THE COPYRIGHT OF SILVER THOMAS HANLEY AND BATES SMART AND SHALL NOT BE REPRODUCED WITHOUT THEIR WRITTEN PERMISSION

PROJECT MANAGER

TSA MANAGEMENT

CLIENT

NSW GOVERNMENT Health Infrastructure | Health Northern NSW Local Health District

PROJECT

TWEED VALLEY HOSPITAL

DRAWING TITLE

EXISTING SITE PLAN

SCALE	DATE	DRAWN BY	CHECKED
1 : 1250@ A1 1 : 2500@A3	06/09/19	BM	BS

PROJECT No	DRAWING No	REVISION
10363	STB-AR-SKE-PRW-1000010	1

BIM 360:/Tweed Valley Hospital/TVH_BS_SITE_R2018.rvt

KEY PLAN

REV	DESCRIPTION	DRN	DATE
1	ISSUED FOR SSD2	BM	06/09/19

SITE PROPOSED LEGEND:

- SITE BOUNDARY.
- SEDIMENT BASIN WORKS ALREADY COMPLETE.
- PROPOSED NEW TREES.
- EXISTING TREES TO BE RETAINED IN ACCORDANCE WITH BMP (BIODIVERSITY MANAGEMENT PLAN).
- EXISTING TREES OUTSIDE OF PROJECT TITLE BOUNDARY NO AUTHORIZATION TO REMOVE.
- PROPOSED EXTENT OF SITE RETAINING WALLS REFER TO CIVIL CONSULANTS DRAWINGS FOR DETAILS.

COPYRIGHT

ALL RIGHTS RESERVED. THIS WORK IS COPYRIGHT AND CANNOT BE REPRODUCED OR COPIED IN ANY FORM OR BY ANY MEANS (GRAPHIC, ELECTRONIC OR MECHANICAL, INCLUDING PHOTOCOPYING) WITHOUT THE WRITTEN PERMISSION OF THE PRINCIPAL UNDER THE TERMS OF THE CONTRACT. ANY LICENCE, EXPRESS OR IMPLIED, TO USE THE DOCUMENT FOR ANY PURPOSE WHATSOEVER IS RESTRICTED TO THE TERMS OF THE AGREEMENT OR IMPLIED AGREEMENT WITH THE PRINCIPAL UNDER THE TERMS OF THE CONTRACT.

DIMENSIONS

USE FIGURED DIMENSIONS, DO NOT SCALE. CONTRACTORS MUST VERIFY ALL DIMENSIONS ON THE SITE BEFORE COMMENCING ANY WORK OR MAKING ANY SHOP DRAWING WHICH MUST BE SUBMITTED AND REVIEWED BEFORE MANUFACTURE.

FIXTURES, FITTINGS & EQUIPMENT SPECIFICATIONS

SUBSTITUTE FF&E EQUIPMENT SPECIFICATIONS
THE FIT-OUT DESIGN AND DOCUMENTATION HAS BEEN COMPLETED ON THE BASIS OF FF&E AND EQUIPMENT ADVISED TO THIS OFFICE AT THE TIME OF BRIEFING THE DESIGN. THE DESIGN PROVISIONS FOR FF&E AND EQUIPMENT INCORPORATES SPATIAL ALLOCATIONS, SERVICING, LOADING AND ACCESS CLEARANCES AND WHERE APPROPRIATE SERVICES REQUIREMENTS, HAVING DUE REGARD FOR SURROUNDING FIXTURES AND FITTINGS. IT SHOULD BE NOTED THAT SUBSTITUTE FF&E OR EQUIPMENT WITH ALTERNATE SPECIFICATIONS SHOULD NOT BE PROCURED PRIOR TO VALIDATING THOSE SPECIFICATIONS AGAINST THE ITEM CONTROL SCHEDULE AND DESIGN PROVISIONS IN THE MODEL. THIS OFFICE ACCEPTS NO RESPONSIBILITY FOR THE PROCUREMENT OF SUBSTITUTE FF&E AND EQUIPMENT WHICH HAS NOT BEEN REVIEWED AND VALIDATED AGAINST THE ORIGINAL DESIGN PROVISIONS.

SERVICE POINTS DISCLAIMER

THE SERVICE POINTS IDENTIFIED ON THESE DRAWINGS HAVE BEEN OVERLAYED FROM THE BUILDING SERVICES ENGINEERING MODEL, AND ARE PROVIDED FOR INFORMATION AND SET-OUT PURPOSES ONLY. WE HAVE BEEN ADVISED BY THE SERVICES ENGINEERS THAT THE POINTS REPRESENTED ON THESE DRAWINGS ARE CORRECT AT THE TIME OF PUBLICATION. THIS OFFICE DOES NOT WARRANT THE ACCURACY OF THIS DATA. REFER TO THE BUILDING SERVICES ENGINEERING DOCUMENTATION FOR THE INSTALLATION OF THE SERVICES POINTS, AND THE INTERFACE BETWEEN THE SERVICES POINTS AND THE RESPECTIVE ENGINEERING SYSTEMS.

ISSUED FOR INFORMATION

ARCHITECTS

STH BATESSMART™

ABN: 21 134 476 065
LEVEL 4, 89 YORK STREET
SYDNEY NSW 2000, AUSTRALIA
PH: (02) 8299 4600 FAX: (03) 9885 2455

M12147
43 BRISBANE STREET,
SURRY HILLS, NSW 2010
ABN: 68 094 740 986 PH: (02) 8354 5100
E: syd@batessmart.com.au

THIS ARCHITECTURAL DESIGN IS THE COPYRIGHT OF SILVER THOMAS HANLEY AND BATES SMART AND SHALL NOT BE REPRODUCED WITHOUT THEIR WRITTEN PERMISSION

PROJECT MANAGER

TSA MANAGEMENT

CLIENT

NSW GOVERNMENT | Health Infrastructure | Health Northern NSW Local Health District

PROJECT

TWEED VALLEY HOSPITAL

DRAWING TITLE

PROPOSED SITE PLAN

SCALE	DATE	DRAWN BY	CHECKED
1 : 1250@ A1 1 : 2500@A3	06/09/19	BM	BS

PROJECT No	DRAWING No	REVISION
10363	STB-AR-SKE-PRW-1000015	1

BIM 360://Tweed Valley Hospital/TVH_BS_SITE_R2018.rvt