

FT04 N Timber battens  
FT04 W New Brickwork  
Building D

The new staircase volume to the West of building D uses exposed brickwork to complement the colouration of the existing heritage buildings. Combined with horizontal metal battens on the North side, it not only provides shading for this main circulation space, but also transitions between the existing brickwork buildings and the new buildings' articulation.

This solid, composed west-facing presentation ensures that this portion of the additions is sympathetic to the view to the old school building beyond and aids the reading of the composition from different angles.



NORTH ELEVATION



WEST ELEVATION

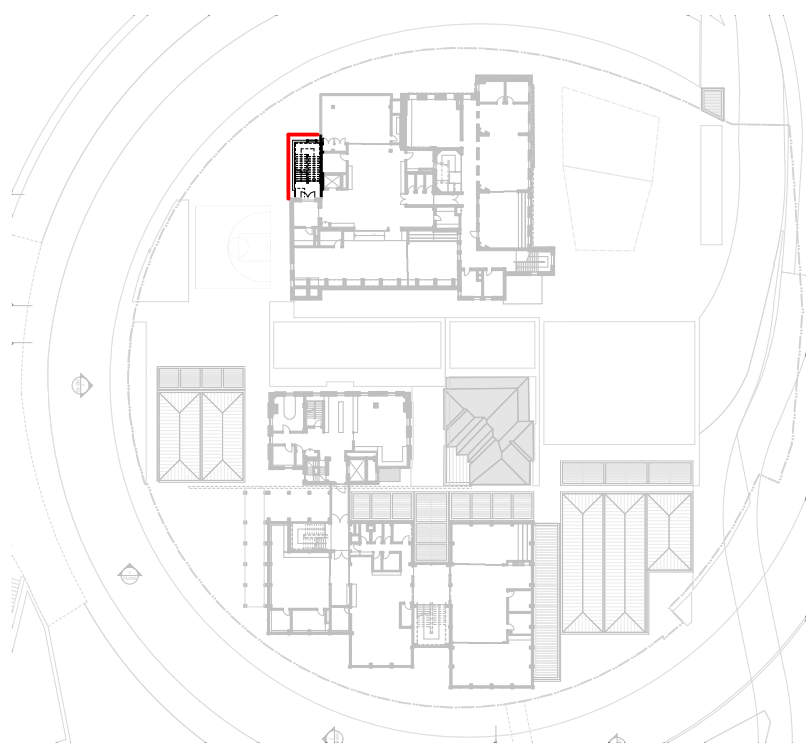

FACADE TYPE EXTENT

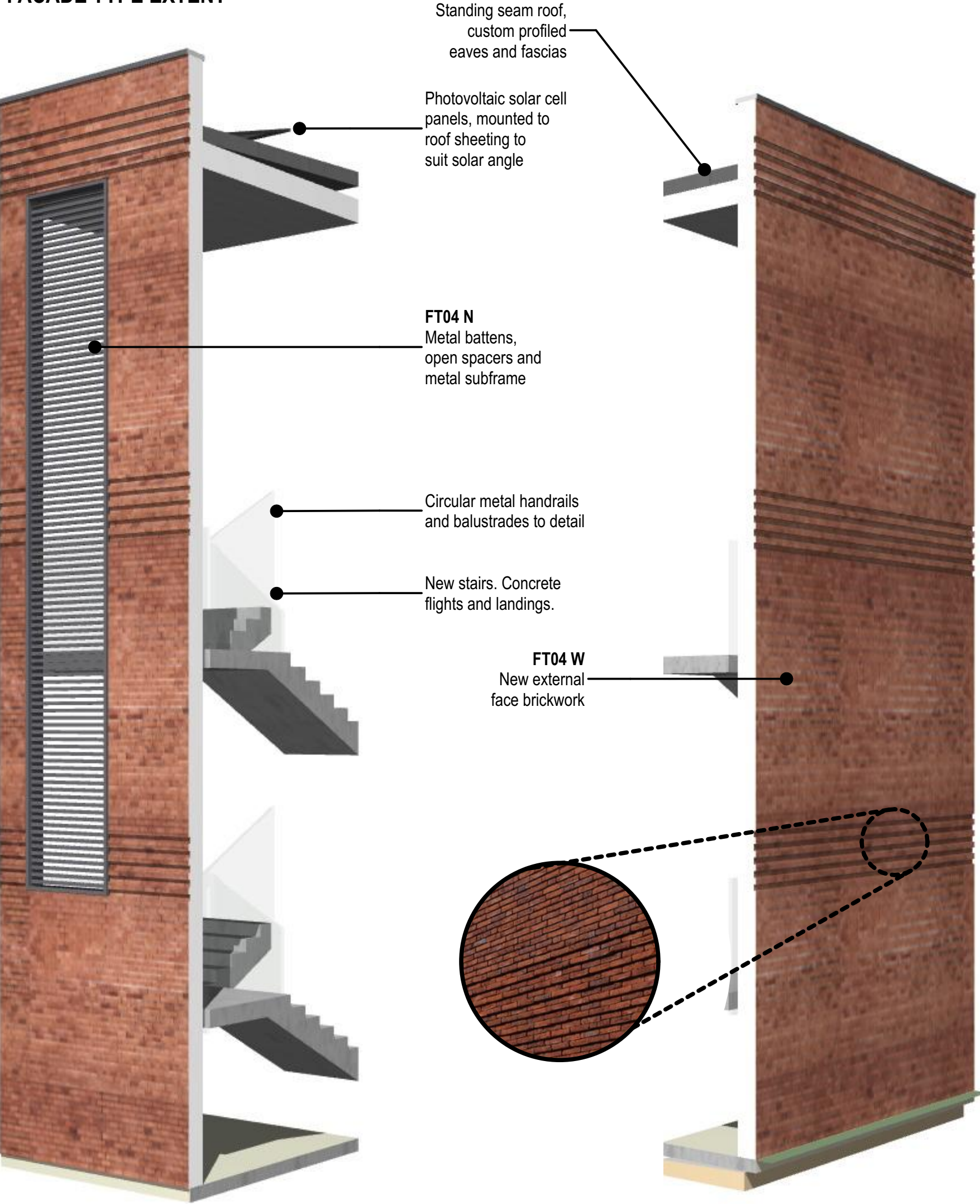

02510m

GENERAL NOTES

ALL DIMENSIONS AND EXISTING CONDITIONS SHALL BE CHECKED AND VERIFIED BY THE CONTRACTOR BEFORE PROCEEDING WITH THE WORK.

ALL LEVELS RELATIVE TO 'AUSTRALIAN HEIGHT DATUM'.

DO NOT SCALE DRAWINGS.

USE FIGURED DIMENSIONS ONLY.

legend



SSD A01	18/12/19	State Significance Development Application	CTK
rev	date	name	by chk
fjmt studio architecture interiors landscape urban community sydney melbourne uk Level 5, 70 King Street E +61 2 9251 7077 www.fjmtstudio.com			
project Fort Street Public School Observatory Hill Sydney NSW 2000			
title Facade Diagrams FT04 N / FT04 W Building D			
scale	1:200 @ A1	first issued	18/10/19
project code	sheet no.	revision	
FSS	DA-5903	SSDA01	