

- KEY :
- CONCEPT DESIGNS
  - NEW LANDSCAPE
  - TRAFFIC MANAGEMENT - ENTRIES  
PICK UP, DROP OFF.
  - ELEVATED FOOT BRIDGE



Planning,  
Industry &  
Environment

Issued under the Environmental Planning and Assessment Act 1979

Application: SSD-10325

Granted on: 14<sup>th</sup> October 2021    Sheet no: 1 of 24    Signed: SD



NSW ARCHITECTS REGISTRATION BOARD /  
NOMINATED ARCHITECTS

6501 ABBIE GALVIN  
9556 WINDYCHAM TITCHKOSKY  
7115 JULIAN ASHTON  
7153 MATTHEW BLAIR  
7153 PHILIP ROSSINGTON  
4937 JAMES GRISE

Telephone +61 2 8297 7200  
Facsimile +61 2 8297 7299  
www.bvm.com.au

INTELLECTUAL PROPERTY  
COPYRIGHT BVM ARCHITECTURE PTY LIMITED. UNLESS OTHERWISE  
AGREED IN WRITING, ALL RIGHTS TO THIS DOCUMENT ARE SUBJECT TO  
PAYMENT IN FULL OF ALL BVM CHARGES. THIS DOCUMENT MAY ONLY  
BE USED FOR THE EXPRESS PURPOSE AND PROJECT FOR WHICH IT  
HAS BEEN CREATED AND DELIVERED. AS NOTED IN WRITING BY  
BVM AND THIS DOCUMENT MAY NOT BE OTHERWISE USED OR COPIED.  
ANY UNAUTHORISED USE OF THIS DOCUMENT IS AT THE USER'S SOLE  
RISK AND WITHOUT LIMITING BVM'S RIGHTS TO THE USER RELEASES AND  
INDEMNIFY BVM FROM AND AGAINST ALL LOSS SO ARISING.

NOTE  
CONTRACTOR TO CHECK AND VERIFY ALL DIMENSIONS ON SITE PRIOR  
TO COMMENCEMENT OF WORK OR PREPARATION OF SHOP DRAWINGS.  
DO NOT SCALE THIS DRAWING.

ISSUE	DATE	FOR
1	27.03.20	FOR COORDINATION
2	02.06.20	FOR COORDINATION
3	17.06.20	FOR COORDINATION
4	31.07.20	SSDA SUBMISSION
5	04.08.21	SSDA ADDITIONAL INFORMATION

TRAFFIC ENGINEER  
CBRK  
TEL 02 9411 2411

CIVIL AND STRUCTURAL ENGINEERS  
HENRY & HYAMS  
TEL 02 9417 8400

URBAN PLANNER AND HERITAGE SPECIALIST  
DESIGN 5  
TEL 02 9319 1855

LANDSCAPE ARCHITECT  
CAB CONSULTING  
TEL 02 9997 1085

PROJECT MANAGER  
MAHADY MANAGEMENT  
MOB. 0411 510 073  
CLIENT

KINCOPPAL - ROSE BAY

PROJECT

PRECINCT A, B, C

CNR NEW SOUTH HEAD ROAD & VAUCLUSE RD, VAUCLUSE  
NSW 2030

BVM PROJECT NUMBER

1802002

DRAWING KEY

TRUE NORTH

GRAPHIC SCALE

0 2000 5000  
SCALE

As indicated@A1

STATUS

STATE SIGNIFICANT DEVELOPMENT APPLICATION  
DRAWING

SITE - PROPOSED SITE  
PLAN - CONCEPT  
MASTERPLAN

AR-ABC-A1-01

ISSUE

5

## SYDNEY HARBOUR

### PRECINCT A

- EARLY LEARNING CENTRE EXTENSION + ADDITIONAL CARPARKING
- JUNIOR SCHOOL - ASSEMBLY + GLA'S + TRAFFICABLE ROOF SPACE
- JUNIOR SCHOOL - GLA'S + TRAFFICABLE ROOF SPACE
- JUNIOR SCHOOL - VERTICAL CIRCULATION LINK
- JUNIOR SCHOOL - GLA'S + AMPHITHEATRE TRAFFIC MANAGEMENT
- TRAFFIC MANAGEMENT - PROPOSED SECONDARY ENTRY, PICK UP AND DROP OFF AND ELEVATED FOOT BRIDGE

### PRECINCT B

- SENIOR SCHOOL - MAIN ENTRY RECEPTION + FOYER, ADMINISTRATION + LEADERSHIP OFFICES (LVL 02)
- SENIOR SCHOOL - MAIN ENTRY FORECOURT, LANDSCAPING + ACCESSIBLE ENTRY RAMP
- SENIOR SCHOOL - YEAR 8 CENTRE (LVL 03)
- TRAFFIC MANAGEMENT - PROPOSED PICK UP AND DROP OFF WITH WIDENING OF EXIT ROAD
- TRAFFIC MANAGEMENT - BUS + CAR PARKING

### PRECINCT B

- SENIOR SCHOOL - CIRCULATION HUB
- SENIOR SCHOOL - HUGHES CENTRE

### PRECINCT C

- BOARDING ACCOMMODATION - EXTENSION

## KINCOPPAL SCHOOL

### PRECINCT A

### PRECINCT C

### PRECINCT B

## BAYVIEW HILL ROAD

## KINCOPPAL SCHOOL (NOT IN SCOPE OF WORKS)

## NEW SOUTH HEAD ROAD

## VAUCLUSE ROAD











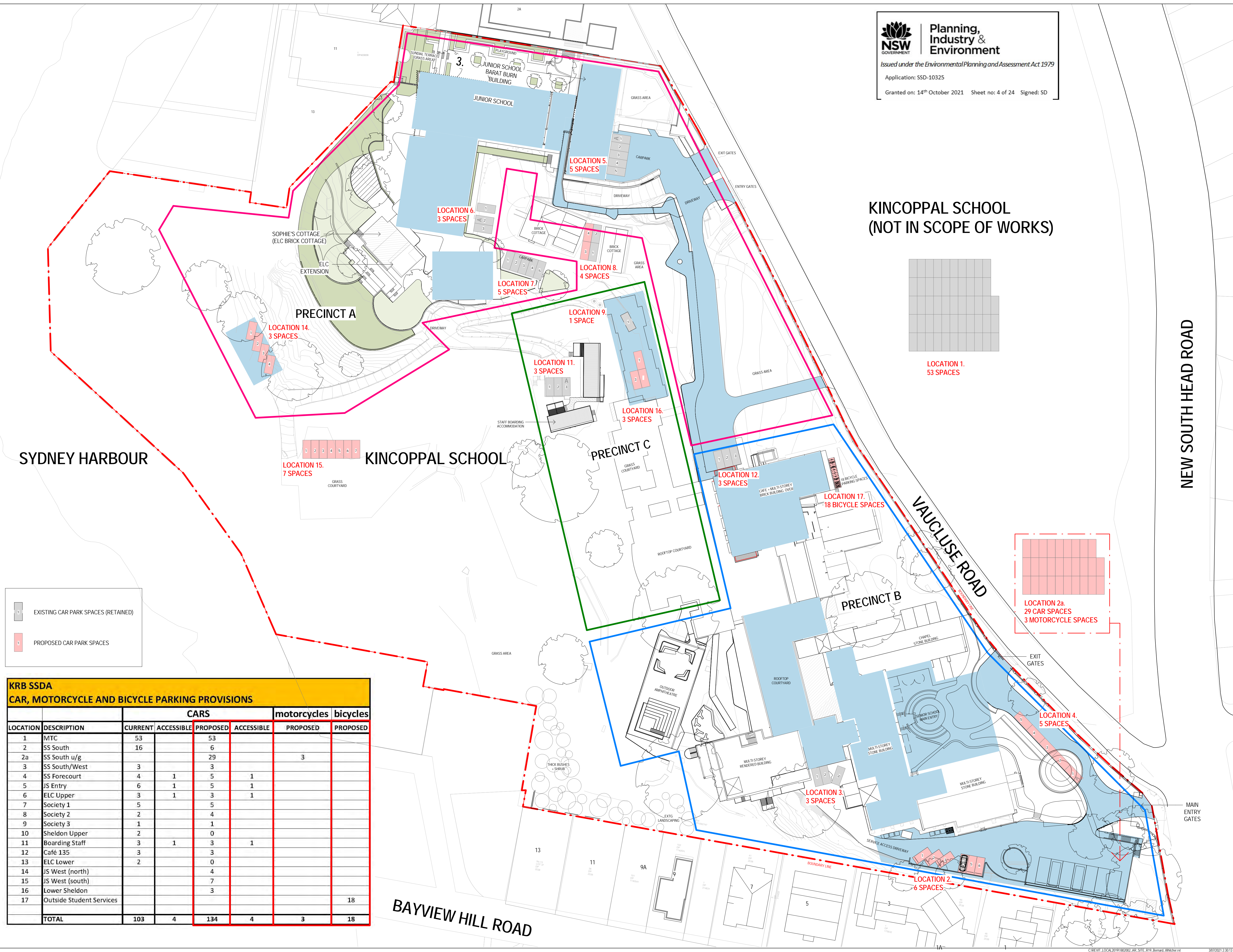

KRB SSDA							
CAR, MOTORCYCLE AND BICYCLE PARKING PROVISIONS							
LOCATION	DESCRIPTION	CARS				motorcycles	bicycles
		CURRENT	ACCESSIBLE	PROPOSED	ACCESSIBLE	PROPOSED	PROPOSED
1	MTC	53		53			
2	SS South	16		6			
2a	SS South u/g			29		3	
3	SS South/West	3		3			
4	SS Forecourt	4	1	5	1		
5	JS Entry	6	1	5	1		
6	ELC Upper	3	1	3	1		
7	Society 1	5		5			
8	Society 2	2		4			
9	Society 3	1		1			
10	Sheldon Upper	2		0			
11	Boarding Staff	3	1	3	1		
12	Café 135	3		3			
13	ELC Lower	2		0			
14	JS West (north)			4			
15	JS West (south)			7			
16	Lower Sheldon			3			
17	Outside Student Services						18
TOTAL		103	4	134	4	3	18



Planning,  
Industry &  
Environment

Issued under the Environmental Planning and Assessment Act 1979

Application: SSD-10325

Granted on: 14<sup>th</sup> October 2021    Sheet no: 4 of 24    Signed: SD



NSW ARCHITECTS REGISTRATION BOARD /  
NOMINATED ARCHITECTS

6501 ABBIE GALVIN  
9556 WINDYCHAM TITCHKOSKY  
7155 JULIAN ASHTON  
7155 MATTHEW BLAIR  
7155 PHILIP ROSSINGTON  
4937 JAMES GROSSE

Telephone +61 2 8297 7200  
Facsimile +61 2 8297 7299  
www.bvm.com.au

INTELLECTUAL PROPERTY  
COPYRIGHT BVM ARCHITECTURE PTY LIMITED. UNLESS OTHERWISE  
AGREED IN WRITING ALL RIGHTS TO THIS DOCUMENT ARE SUBJECT TO  
PAYMENT IN FULL OF ALL BVM CHARGES. THIS DOCUMENT MAY ONLY  
BE USED FOR THE EXPRESS PURPOSE AND PROJECT FOR WHICH IT  
HAS BEEN CREATED AND DELIVERED. AS NOTIFIED IN WRITING BY  
BVM AND THIS DOCUMENT MAY NOT BE OTHERWISE USED OR COPIED.  
ANY UNAUTHORISED USE OF THIS DOCUMENT IS AT THE USER'S SOLE  
RISK AND WITHOUT LIMITING BVM'S RIGHTS THE USER RELEASES AND  
INDEMNIFIES BVM FROM AND AGAINST ALL LOSS SO ARISING.

NOTE  
CONTRACTOR TO CHECK AND VERIFY ALL DIMENSIONS ON SITE PRIOR  
TO COMMENCEMENT OF WORK OR PREPARATION OF SHOP DRAWINGS.  
DO NOT SCALE THIS DRAWING.

ISSUE	DATE	FOR
1	04.06.21	SSDA ADDITIONAL INFORMATION

TRAFFIC ENGINEER  
CBRK  
TEL 02 9411 2411  
CIVIL AND STRUCTURAL ENGINEERS  
HENRY & HYAMS  
TEL 02 9417 8400  
URBAN PLANNER AND HERITAGE SPECIALIST  
DESIGN 5  
TEL 02 9319 1855  
LANDSCAPE ARCHITECT  
CAB CONSULTING  
TEL 02 9997 1085  
PROJECT MANAGER  
MAHADY MANAGEMENT  
MOB. 0411 510 073  
CLIENT

KINCOPPAL - ROSE BAY

PROJECT

PRECINCT A, B, C

CNR NEW SOUTH HEAD ROAD & VAUCLUSE RD, VAUCLUSE  
NSW 2030

BVM PROJECT NUMBER

1802002  
DRAWING KEY

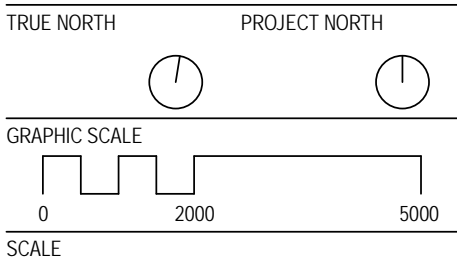

1:500@A1  
STATUS

STATE SIGNIFICANT DEVELOPMENT APPLICATION  
DRAWING

SITE - PROPOSED CARPARK  
PLAN

AR-ABC-A1-11	ISSUE 1
--------------	------------



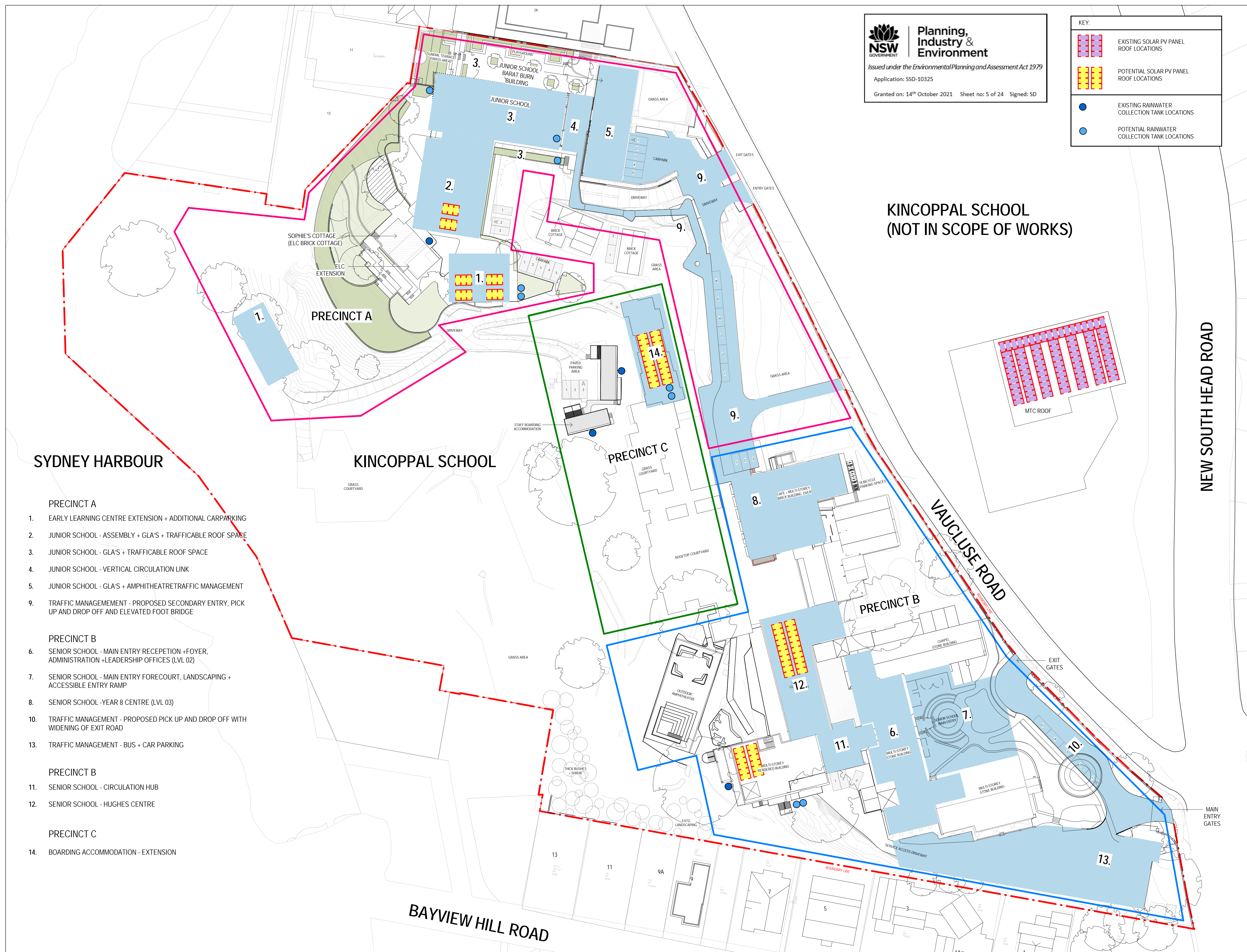



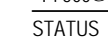

1



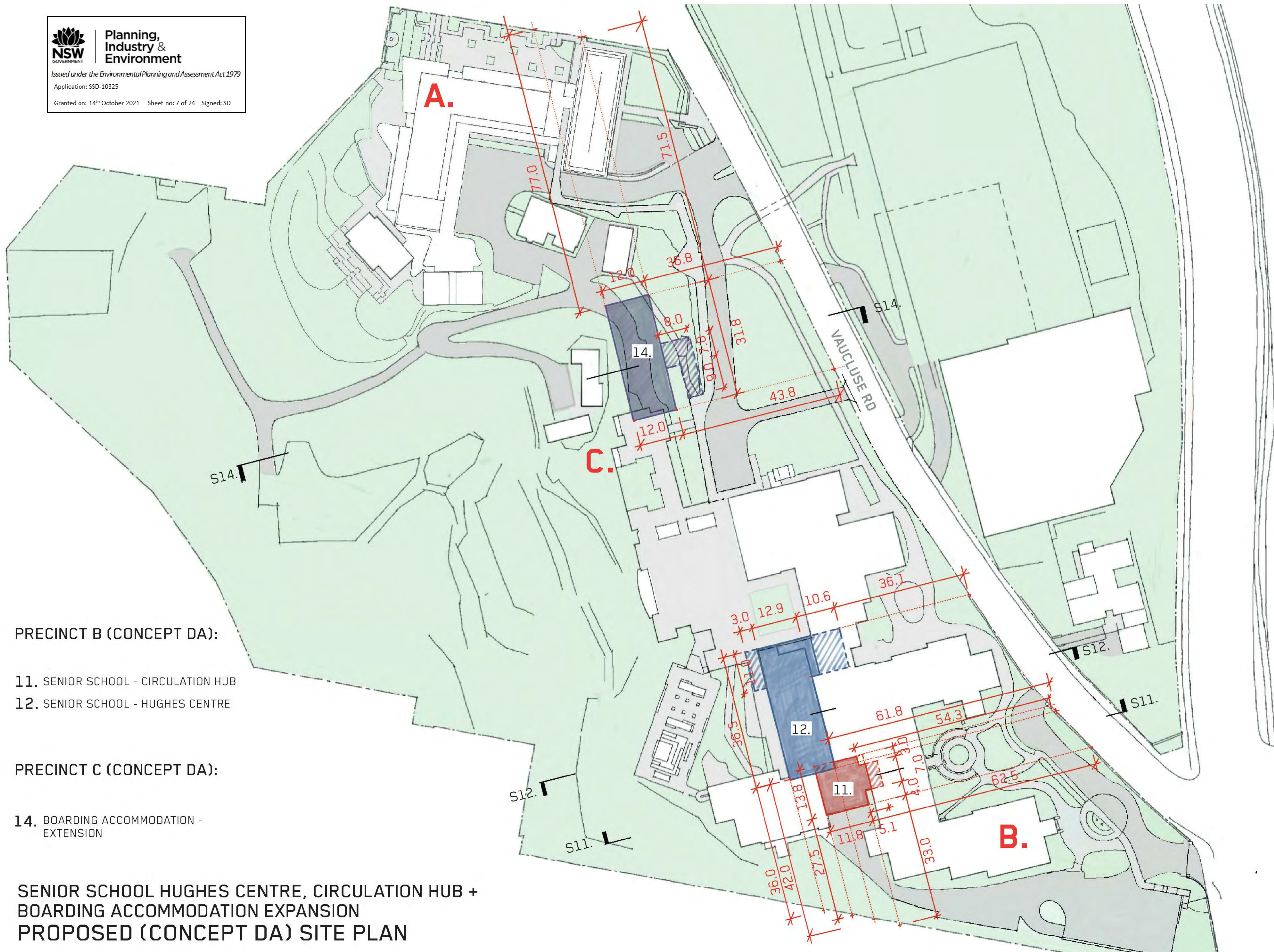

**PRECINCT B (CONCEPT DA):**

- 11. SENIOR SCHOOL - CIRCULATION HUB
- 12. SENIOR SCHOOL - HUGHES CENTRE

**PRECINCT C (CONCEPT DA):**

- 14. BOARDING ACCOMMODATION -  
EXTENSION

**SENIOR SCHOOL HUGHES CENTRE, CIRCULATION HUB +  
BOARDING ACCOMMODATION EXPANSION  
PROPOSED (CONCEPT DA) SITE PLAN**



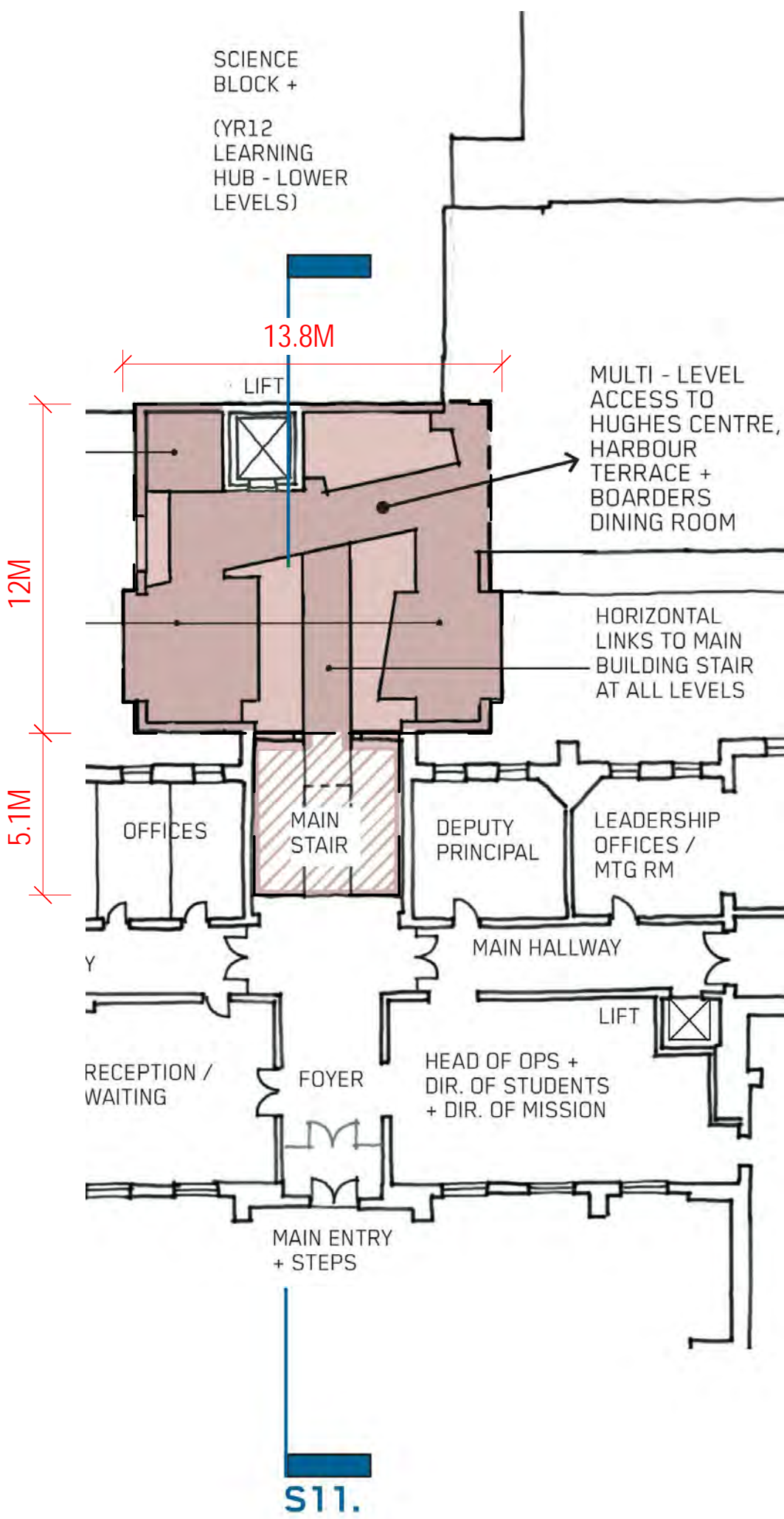

1 B11 - LEVEL 01

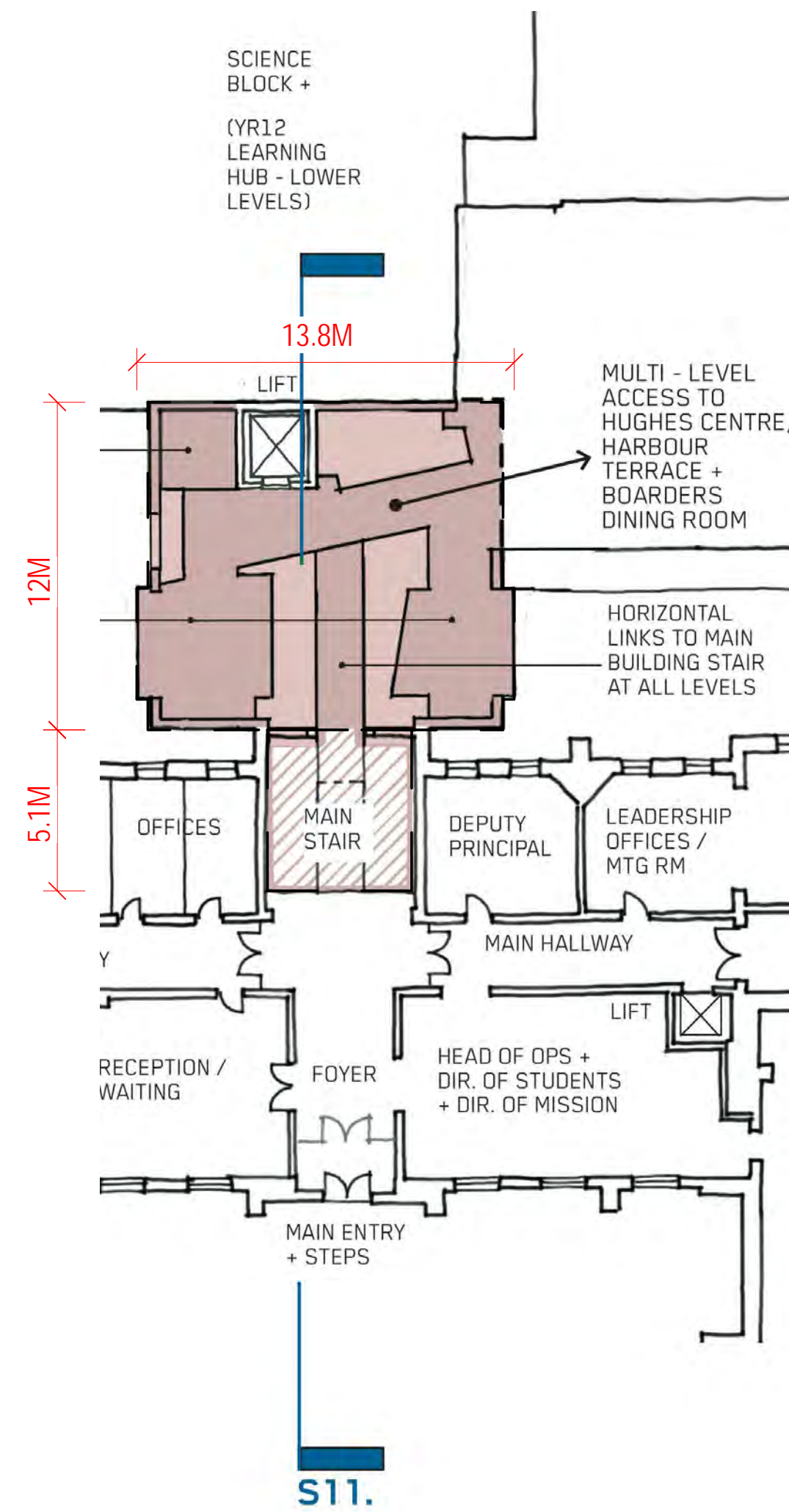

2 B11 - LEVEL 02

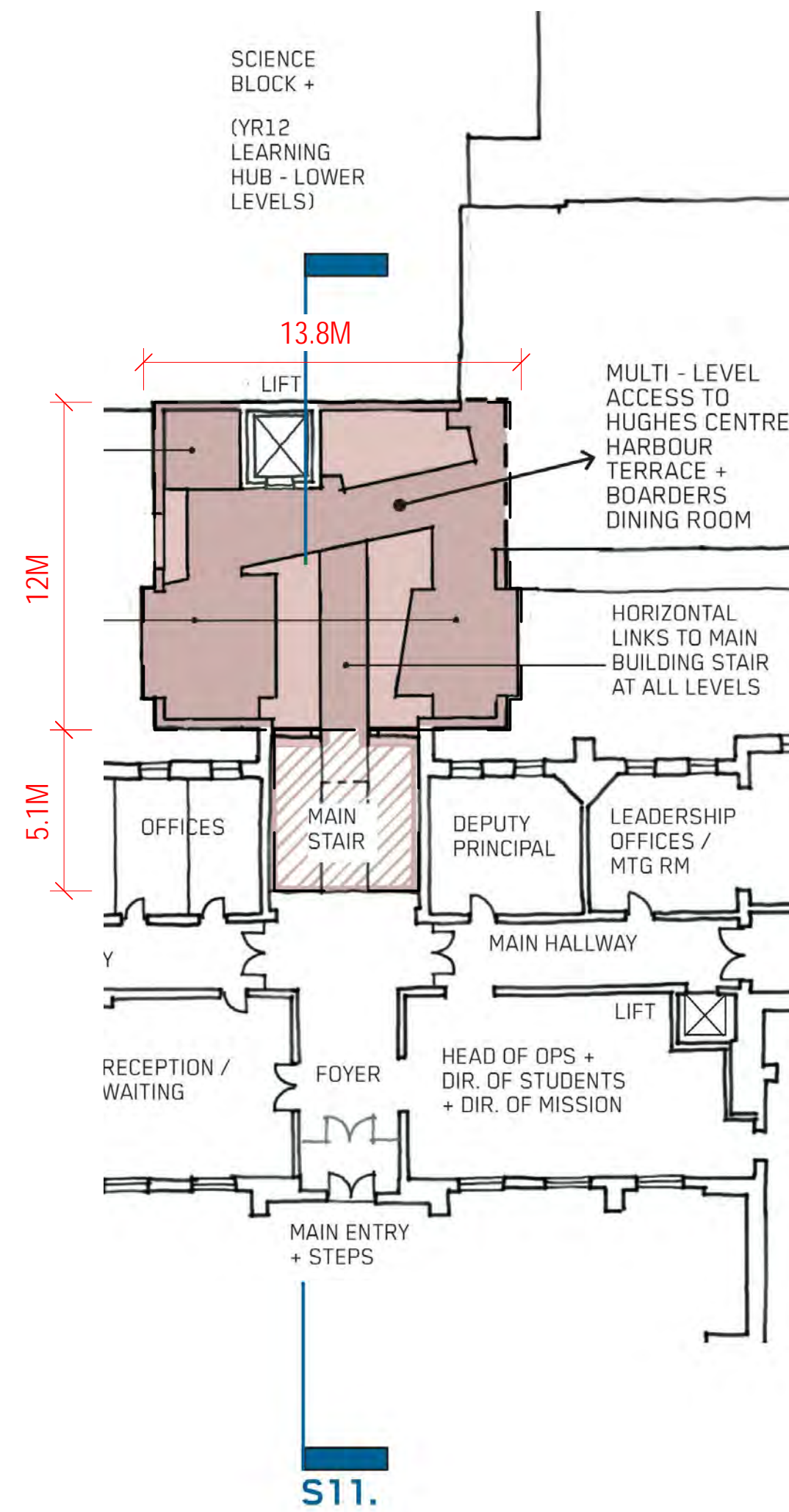

3 B11 - LEVEL 03

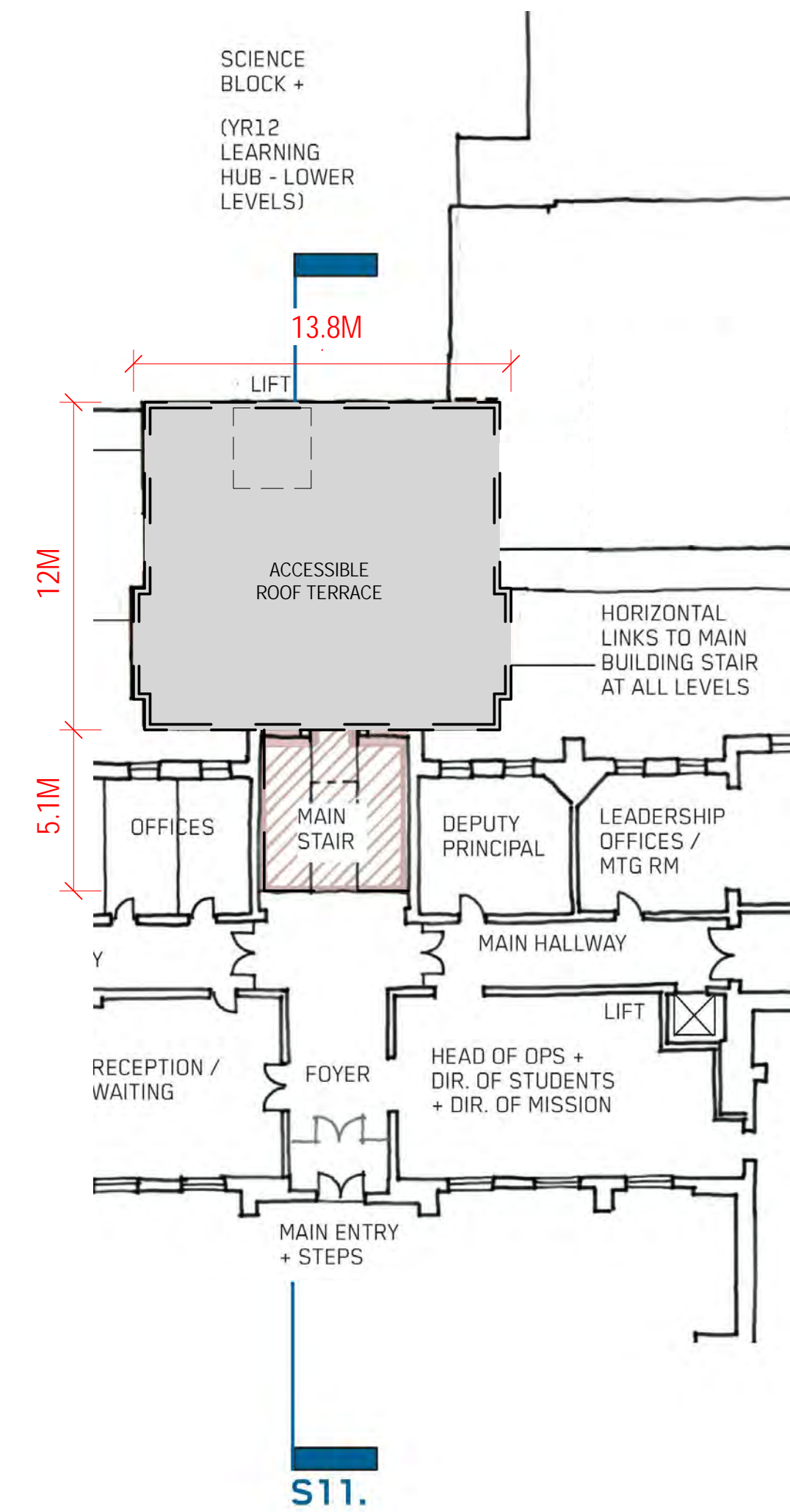

4 B11 - ROOF PLAN

#### CONCEPT STAGE

NOTE: INTERNAL ROOM LAYOUTS  
ARE INDICATIVELY ONLY.

GFA (ESTIMATES):

LVL 01: 160M<sup>2</sup>  
LVL 02: 160M<sup>2</sup>  
LVL 03: 160M<sup>2</sup>

(REFER ALSO TO CONCEPT SITE PLAN  
FOR BUILDING FOOTPRINT AND  
BOUNDARY SETBACKS)



NSW ARCHITECTS REGISTRATION BOARD /  
NOMINATED ARCHITECTS

6501 ABBIE GALVIN  
9556 WINDYCHAM TITCHKOSKY  
7115 JULIAN ASHTON  
7053 MATTHEW BLAIR  
7151 PHILIP ROSSIGNOLI  
4937 JAMES GROSSE

Telephone +61 2 8297 7200  
Facsimile +61 2 8297 7299  
www.bvm.com.au

#### INTELLECTUAL PROPERTY

COPYRIGHT BVM ARCHITECTURE PTY LIMITED. UNLESS OTHERWISE  
AGREED IN WRITING, ALL RIGHTS TO THIS DOCUMENT ARE SUBJECT TO  
PAYMENT IN FULL OF ALL BVM CHARGES. THIS DOCUMENT MAY ONLY  
BE USED FOR THE EXPRESS PURPOSE AND PROJECT FOR WHICH IT  
HAS BEEN CREATED AND DELIVERED. AS NOTIFIED IN WRITING BY  
BVM AND THIS DOCUMENT MAY NOT BE OTHERWISE USED OR COPIED.  
ANY UNAUTHORISED USE OF THIS DOCUMENT IS AT THE USER'S SOLE  
RISK AND WITHOUT LIMITING OTHER RIGHTS THE USER RELEASES AND  
INDEMNIFIES BVM FROM AND AGAINST ALL LOSS SO ARISING.

#### NOTE

CONTRACTOR TO CHECK AND VERIFY ALL DIMENSIONS ON SITE PRIOR  
TO COMMENCEMENT OF WORK OR PREPARATION OF SHOP DRAWINGS.  
DO NOT SCALE THIS DRAWING.

ISSUE	DATE	FOR
1	04.06.21	SSDA ADDITIONAL INFORMATION

#### TRAFFIC ENGINEER

CBRK  
TEL 02 9411 2411

CIVIL AND STRUCTURAL ENGINEERS  
HENRY & HYAMS  
TEL 02 9417 8400

URBAN PLANNER AND HERITAGE SPECIALIST  
DESIGN 5  
TEL 02 9319 1855

LANDSCAPE ARCHITECT  
CAB CONSULTING  
TEL 02 9997 1085

PROJECT MANAGER  
MAHADY MANAGEMENT  
MOB. 0411 510 073

#### CLIENT

KINCOPPAL - ROSE BAY

#### PROJECT

PRECINCT A, B, C

CNR NEW SOUTH HEAD ROAD & VAUCLUSE RD, VAUCLUSE  
NSW 2030

#### BVM PROJECT NUMBER

1802002

#### DRAWING KEY

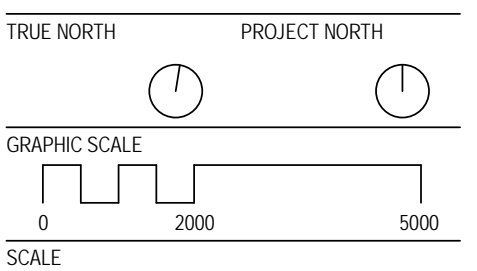

As indicated @A1  
STATUS

STATE SIGNIFICANT DEVELOPMENT APPLICATION  
DRAWING



Planning,  
Industry &  
Environment

Issued under the Environmental Planning and Assessment Act 1979

Application: SSD-10325

Granted on: 14<sup>th</sup> October 2021 Sheet no: 8 of 24 Signed: SD

#### B11 FLOOR PLANS

AR-B11-B1-02

#### ISSUE

1





NSW ARCHITECTS REGISTRATION BOARD /  
NOMINATED ARCHITECTS

6501 ABBIE GALVIN  
9356 WROTSCHAKA TITCHKOSKY  
7115 JULIAN ASHTON  
7153 MATTHEW BLAIR  
7157 PHILIP ROSSINGTON  
4937 JAMES GROSS

Telephone +61 2 8297 7200  
Facsimile +61 2 8297 7299  
www.bvm.com.au

INTELLECTUAL PROPERTY  
COPYRIGHT BVM ARCHITECTURE PTY LIMITED. UNLESS OTHERWISE  
AGREED IN WRITING ALL RIGHTS TO THIS DOCUMENT ARE SUBJECT TO  
PAYMENT IN FULL OF ALL BVM CHARGES. THIS DOCUMENT MAY ONLY  
BE USED FOR THE EXPRESS PURPOSE AND PROJECT FOR WHICH IT  
HAS BEEN CREATED AND DELIVERED. AS NOTIFIED IN WRITING BY  
BVM AND THIS DOCUMENT MAY NOT BE OTHERWISE USED OR COPIED.  
ANY UNAUTHORISED USE OF THIS DOCUMENT IS AT THE USER'S SOLE  
RISK AND WITHOUT LIMITING BVM'S RIGHTS THE USER RELEASES AND  
INDEMNIFIES BVM FROM AND AGAINST ALL LOSS SO ARISING.

NOTE  
CONTRACTOR TO CHECK AND VERIFY ALL DIMENSIONS ON SITE PRIOR  
TO COMMENCEMENT OF WORK OR PREPARATION OF SHOP DRAWINGS.  
DO NOT SCALE THIS DRAWING.

ISSUE	DATE	FOR
1	04.06.21	SSDA ADDITIONAL INFORMATION

TRAFFIC ENGINEER  
CBRK  
TEL 02 9411 2411

CIVIL AND STRUCTURAL ENGINEERS  
HENRY & HYAMS  
TEL 02 9417 8400

URBAN PLANNER AND HERITAGE SPECIALIST  
DESIGN 5  
TEL 02 9319 1855

LANDSCAPE ARCHITECT  
CAB CONSULTING  
TEL 02 9997 1085

PROJECT MANAGER  
MAHADY MANAGEMENT  
MOB. 0411 510 073

CLIENT

KINCOPPAL - ROSE BAY

PROJECT

PRECINCT A, B, C

CNR NEW SOUTH HEAD ROAD & VAUCLUSE RD, VAUCLUSE  
NSW 2030

BVM PROJECT NUMBER

1802002

DRAWING KEY

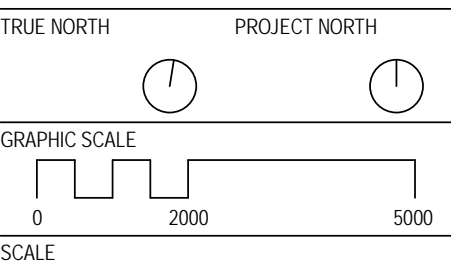

1 : 200@A1  
STATUS

STATE SIGNIFICANT DEVELOPMENT APPLICATION  
DRAWING

B11 SITE SECTION

AR-B11-D1-00

ISSUE

1

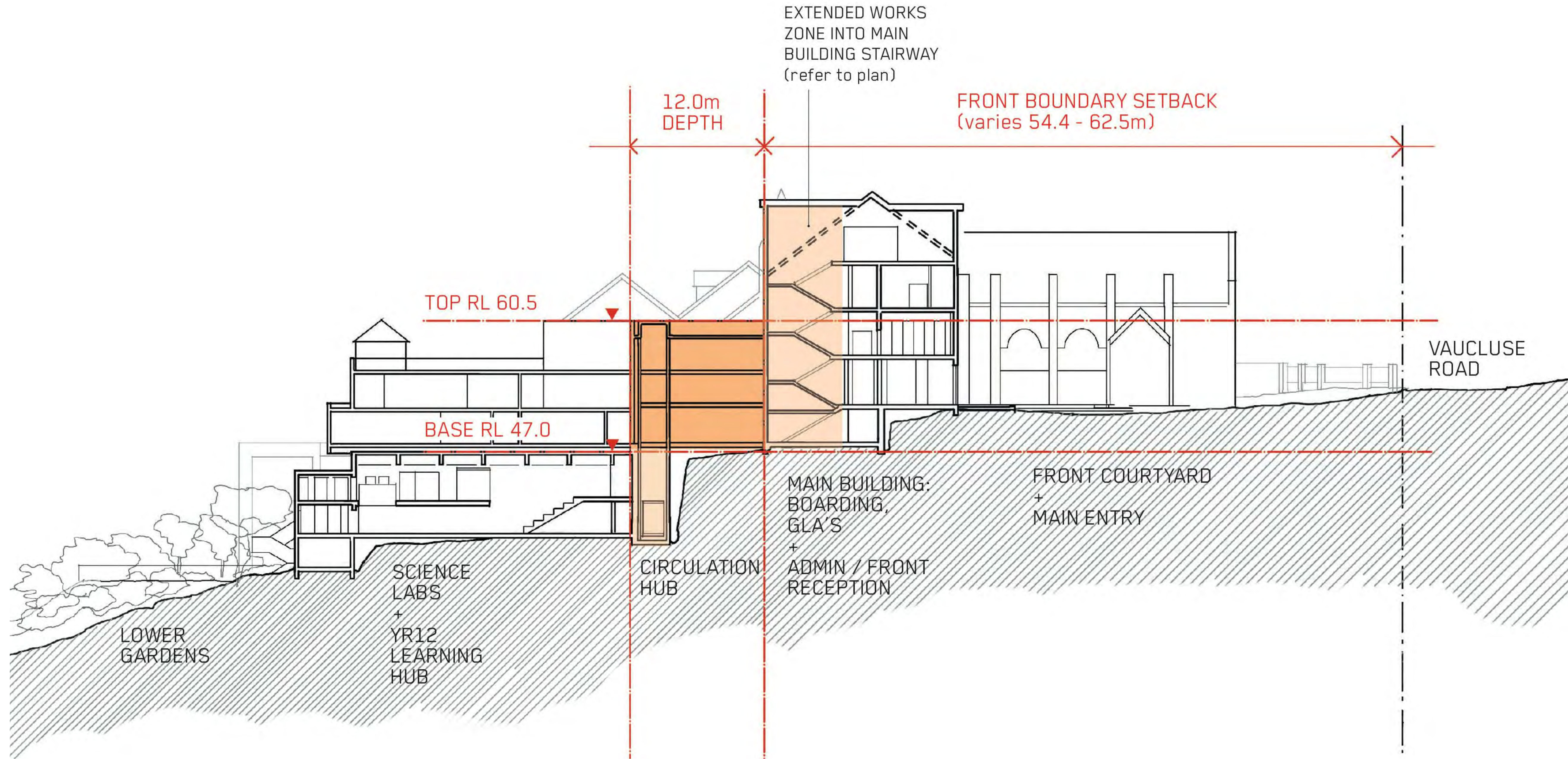

1 B11 - SITE SECTION S11



Planning,  
Industry &  
Environment

Issued under the Environmental Planning and Assessment Act 1979

Application: SSD-10325

Granted on: 14<sup>th</sup> October 2021 Sheet no: 9 of 24 Signed: SD

C:\REV\IT\_LOCAL\2019\1802002\_AE\_SITE\_R19\_Burnard\_MH\Rev1.rvt

17/06/2021 2:55:25 PM





NSW ARCHITECTS REGISTRATION BOARD /  
NOMINATED ARCHITECTS

6501 ABBIE GALVIN  
9356 WROTSCHAKA TITCHKOSKY  
7175 JULIAN ASHTON  
7753 MATTHEW BLAIR  
7753 PHILIP ROSSINGTON  
4937 JAMES GROSS

Telephone +61 2 8297 7200  
Facsimile +61 2 8297 7299  
www.bvm.com.au

INTELLECTUAL PROPERTY

COPYRIGHT BVM ARCHITECTURE PTY LIMITED. UNLESS OTHERWISE  
AGREED IN WRITING ALL RIGHTS TO THIS DOCUMENT ARE SUBJECT TO  
PAYMENT IN FULL OF ALL BVM CHARGES. THIS DOCUMENT MAY ONLY  
BE USED FOR THE EXPRESS PURPOSE AND PROJECT FOR WHICH IT  
HAS BEEN CREATED AND DELIVERED. AS NOTIFIED IN WRITING BY  
BVM AND THIS DOCUMENT MAY NOT BE, OTHERWISE USED OR COPIED.  
ANY UNAUTHORISED USE OF THIS DOCUMENT IS AT THE USER'S SOLE  
RISK AND WITHOUT LIMITING BVM'S RIGHTS THE USER RELEASES AND  
INDEMNIFIES BVM FROM AND AGAINST ALL LOSS SO ARISING.

NOTE

CONTRACTOR TO CHECK AND VERIFY ALL DIMENSIONS ON SITE PRIOR  
TO COMMENCEMENT OF WORK OR PREPARATION OF SHOP DRAWINGS.  
DO NOT SCALE THIS DRAWING

ISSUE	DATE	FOR
1	04.06.21	SSDA ADDITIONAL INFORMATION

TRAFFIC ENGINEER

CBRK  
TEL 02 9411 2411

CIVIL AND STRUCTURAL ENGINEERS  
HENRY & HYAMS  
TEL 02 9417 8400

URBAN PLANNER AND HERITAGE SPECIALIST  
DESIGN 5  
TEL 02 9319 1855

LANDSCAPE ARCHITECT  
CAB CONSULTING  
TEL 02 9997 1085

PROJECT MANAGER  
MAHADY MANAGEMENT  
MOB. 0411 510 073

CLIENT

KINCOPPAL - ROSE BAY

PROJECT

PRECINCT A, B, C

CNR NEW SOUTH HEAD ROAD & VAUCLUSE RD, VAUCLUSE  
NSW 2030

BVM PROJECT NUMBER

1802002

DRAWING KEY

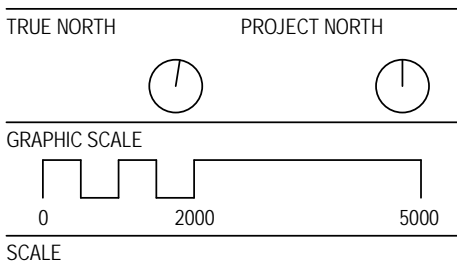

1 : 200@A1

STATUS

STATE SIGNIFICANT DEVELOPMENT APPLICATION  
DRAWING

B11 SECTION

AR-B11-D1-01

ISSUE

1

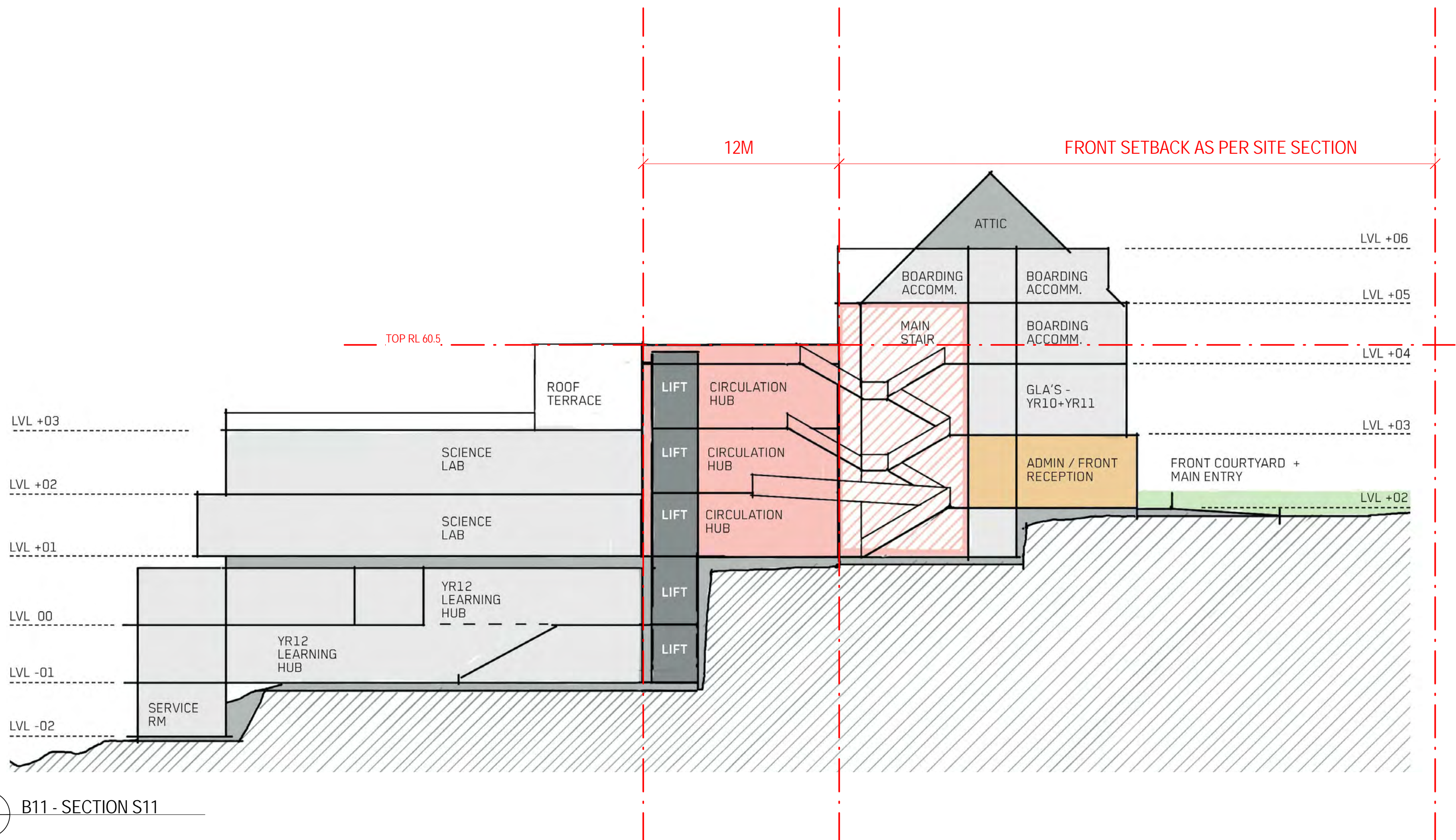

Planning,  
Industry &  
Environment

Issued under the Environmental Planning and Assessment Act 1979

Application: SSD-10325

Granted on: 14<sup>th</sup> October 2021 Sheet no: 10 of 24 Signed: SD



## KINCOPPAL SCHOOL (NOT IN SCOPE OF WORKS)

NEW SOUTH HEAD ROAD

VAUCLUSE ROAD

BAYVIEW HILL ROAD

## KINCOPPAL SCHOOL

### PRECINCT A

1. EARLY LEARNING CENTRE EXTENSION + ADDITIONAL CARPARKING
2. JUNIOR SCHOOL - ASSEMBLY + GLA'S + TRAFFICABLE ROOF SPACE
3. JUNIOR SCHOOL - GLA'S + TRAFFICABLE ROOF SPACE
4. JUNIOR SCHOOL - VERTICAL CIRCULATION LINK
5. JUNIOR SCHOOL - GLA'S + AMPHITHEATRE TRAFFIC MANAGEMENT
9. TRAFFIC MANAGEMENT - PROPOSED SECONDARY ENTRY, PICK UP AND DROP OFF AND ELEVATED FOOT BRIDGE

### PRECINCT B

6. SENIOR SCHOOL - MAIN ENTRY RECEPETION + FOYER, ADMINISTRATION + LEADERSHIP OFFICES (LVL 02)
7. SENIOR SCHOOL - MAIN ENTRY FORECOURT, LANDSCAPING + ACCESSIBLE ENTRY RAMP
8. SENIOR SCHOOL - YEAR 8 CENTRE (LVL 03)
10. TRAFFIC MANAGEMENT - PROPOSED PICK UP AND DROP OFF WITH WIDENING OF EXIT ROAD
13. TRAFFIC MANAGEMENT - BUS + CAR PARKING

### PRECINCT B (CONCEPT DA)

11. SENIOR SCHOOL - CIRCULATION HUB
12. SENIOR SCHOOL - HUGHES CENTRE

### PRECINCT C (CONCEPT DA)

14. BOARDING ACCOMMODATION - EXTENSION

SYDNEY HARBOUR







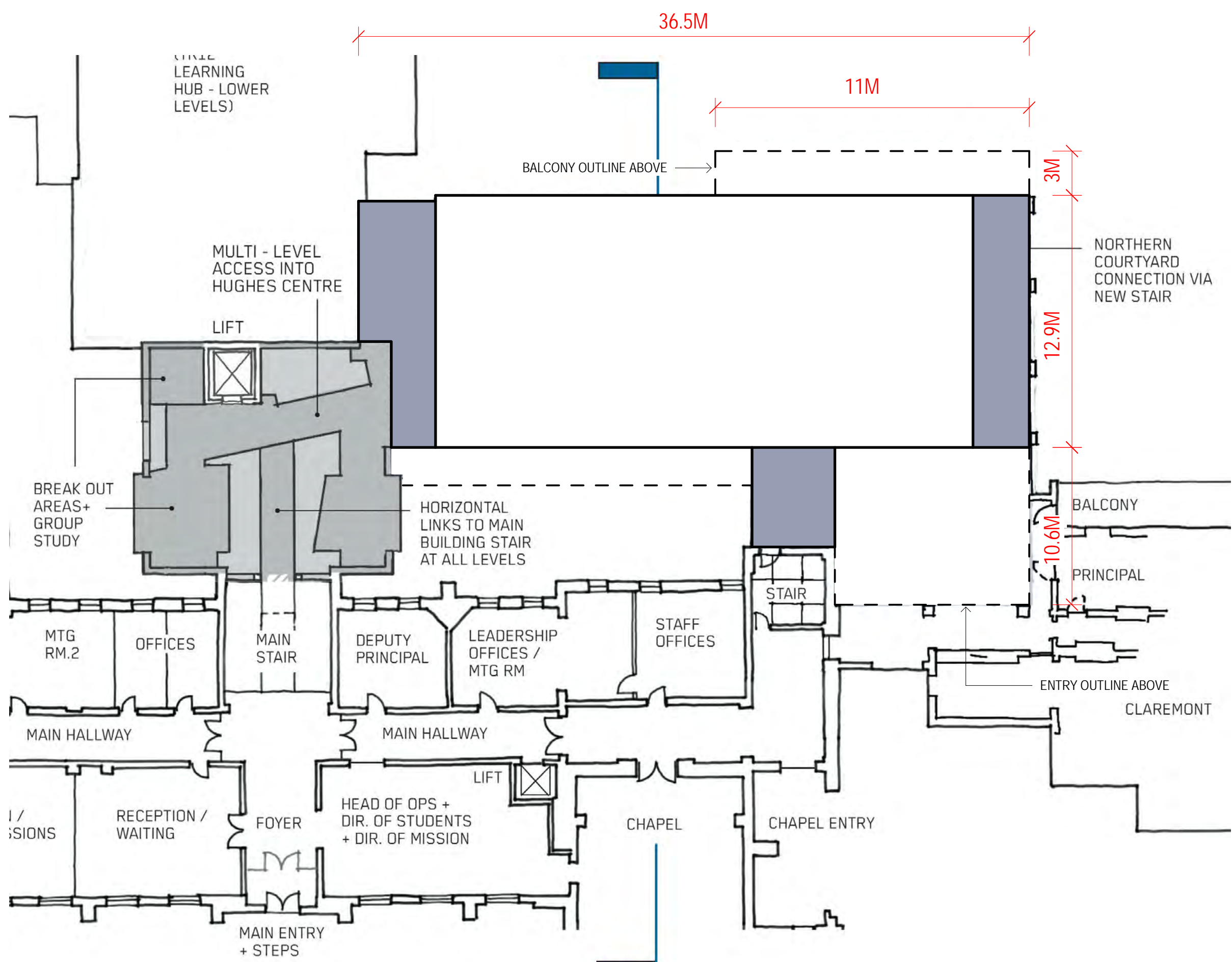

1 B12 - LV 01

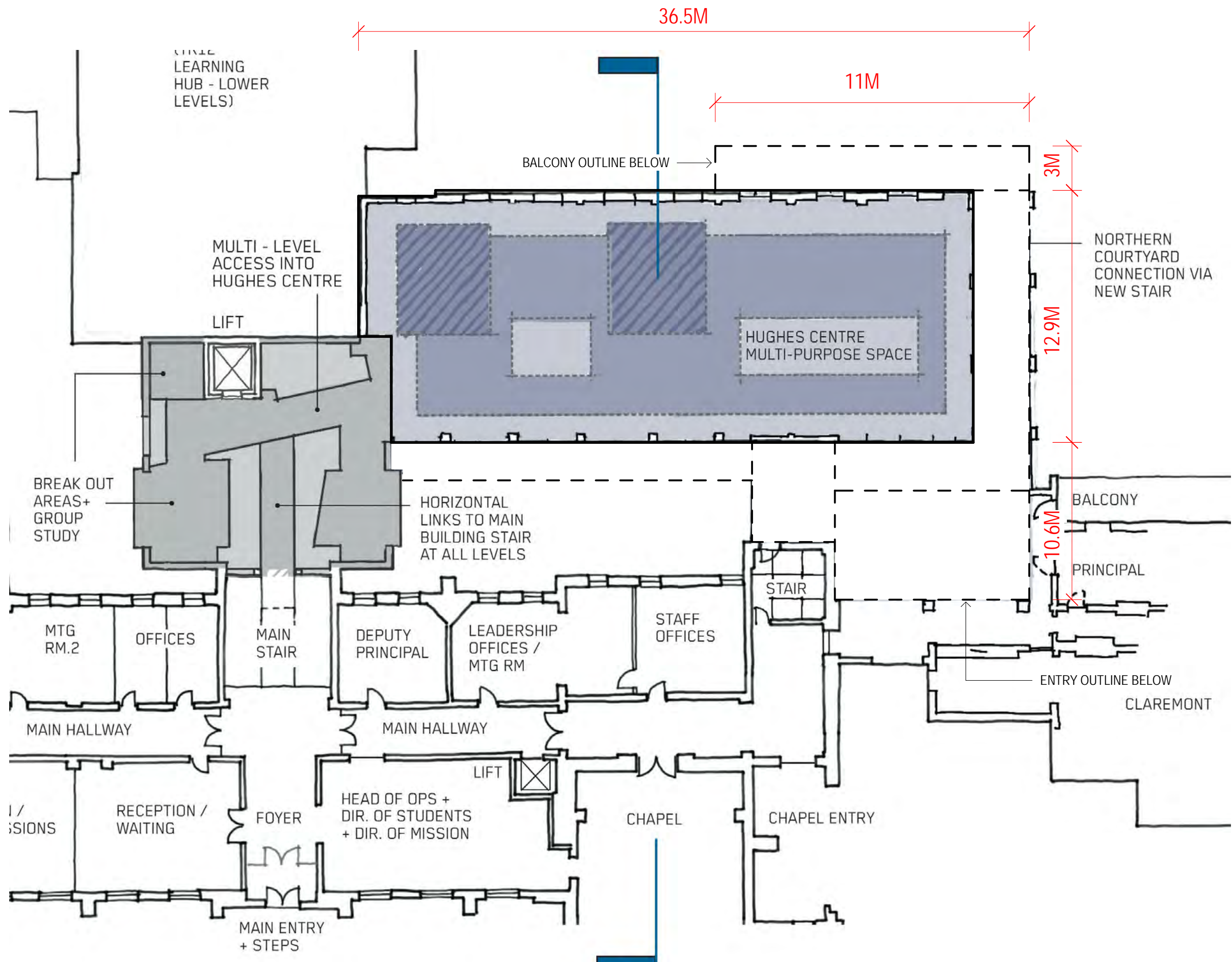

3 B12 - LV 03

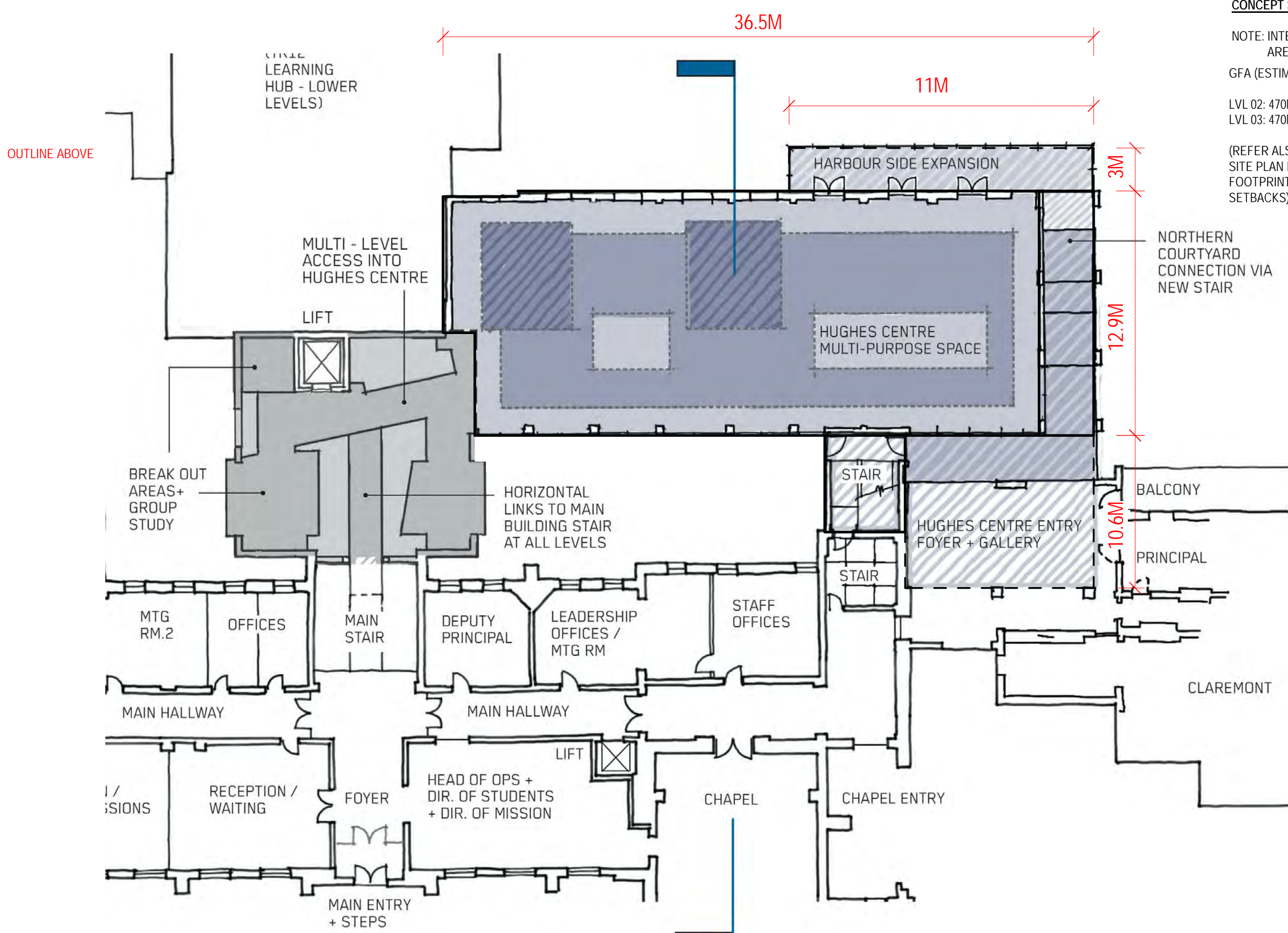

2 B12 - LV 02

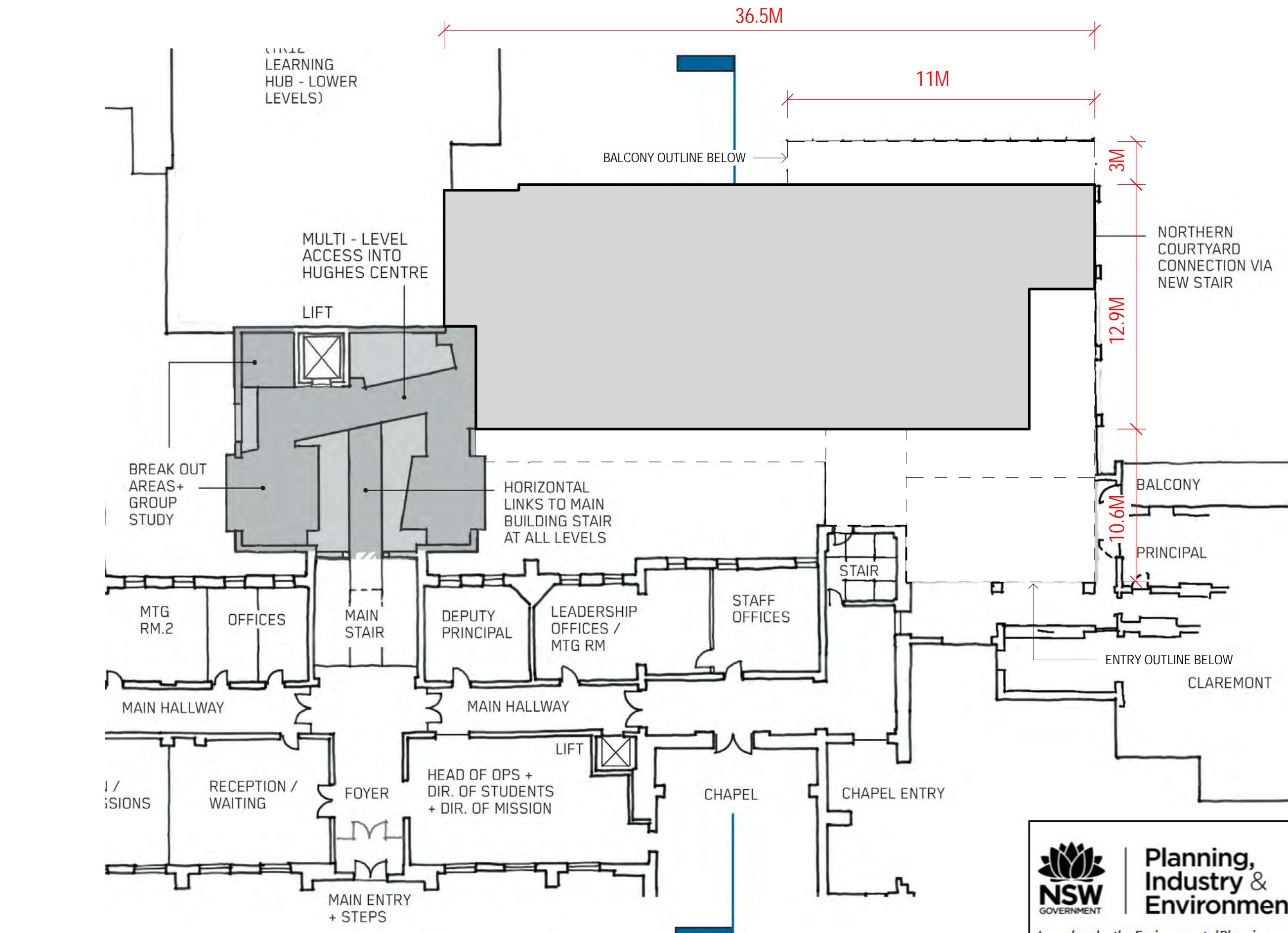

4 B12 - ROOF PLAN

CONCEPT STAGE

NOTE: INTERNAL ROOM LAYOUTS ARE INDICATIVELY ONLY.  
GFA (ESTIMATES):  
LVL 02: 470M<sup>2</sup>  
LVL 03: 470M<sup>2</sup>  
(REFER ALSO TO CONCEPT SITE PLAN FOR BUILDING FOOTPRINT AND BOUNDARY SETBACKS)



NSW ARCHITECTS REGISTRATION BOARD / NOMINATED ARCHITECTS  
6501 ABBIE GALVIN  
9558 WINDYBARKA TCHOMOSKY  
7115 JULIAN KASHIN  
7053 MATTHEW BLAIR  
7015 PHILIP PROSSER  
4913 JAMES GROSE  
Telephone +61 2 8297 7200  
Facsimile +61 2 8297 7299  
www.bvm.com.au

INTELLECTUAL PROPERTY  
COPYRIGHT BVM ARCHITECTURE PTY LIMITED. UNLESS OTHERWISE AGREED IN WRITING ALL RIGHTS TO THIS DOCUMENT ARE SUBJECT TO PAYMENT IN FULL OF ALL BVM CHARGES. THIS DOCUMENT MAY ONLY BE USED FOR THE EXPRESS PURPOSE AND PROJECT FOR WHICH IT HAS BEEN CREATED AND DELIVERED. AS NOTIFIED IN WRITING BY BVM AND THIS DOCUMENT MAY NOT BE OTHERWISE USED OR COPIED. ANY UNAUTHORIZED USE OF THIS DOCUMENT IS AT THE USER'S SOLE RISK AND WITHOUT LIMITING BVM'S RIGHTS THE USER RELEASES AND INDEMNIFIES BVM FROM AND AGAINST ALL LOSS SO ARISING.

NOTE  
CONTRACTOR TO CHECK AND VERIFY ALL DIMENSIONS ON SITE PRIOR TO COMMENCEMENT OF WORK OR PREPARATION OF SHOP DRAWINGS. DO NOT SCALE THIS DRAWING.

ISSUE	DATE	FOR
1	04.06.21	SSDA ADDITIONAL INFORMATION

TRAFFIC ENGINEER  
CBRK  
TEL 02 9411 2411  
CIVIL AND STRUCTURAL ENGINEERS  
HENRY & HYAMS  
TEL 02 9417 8400  
URBAN PLANNER AND HERITAGE SPECIALIST  
DESIGN 5  
TEL 02 9319 1855  
LANDSCAPE ARCHITECT  
CAB CONSULTING  
TEL 02 9997 1085  
PROJECT MANAGER  
MAHADY MANAGEMENT  
MOB. 0411 510 073  
CLIENT

KINCOPPAL - ROSE BAY

PROJECT

PRECINCT A, B, C

CNR NEW SOUTH HEAD ROAD & VAUCLUSE RD, VAUCLUSE NSW 2030

BVM PROJECT NUMBER

1802002

DRAWING KEY

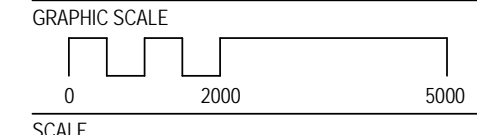
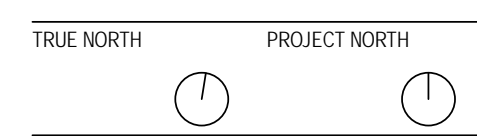

As Indicated @ A1  
STATUS

STATE SIGNIFICANT DEVELOPMENT APPLICATION  
DRAWING

**Planning, Industry & Environment**  
NSW GOVERNMENT  
Issued under the Environmental Planning and Assessment Act 1979  
Application: SSD-10325  
Granted on: 14<sup>th</sup> October 2021 Sheet no: 13 of 24 Signed: SD

B12 FLOOR PLANS

AR-B12-B1-02

1



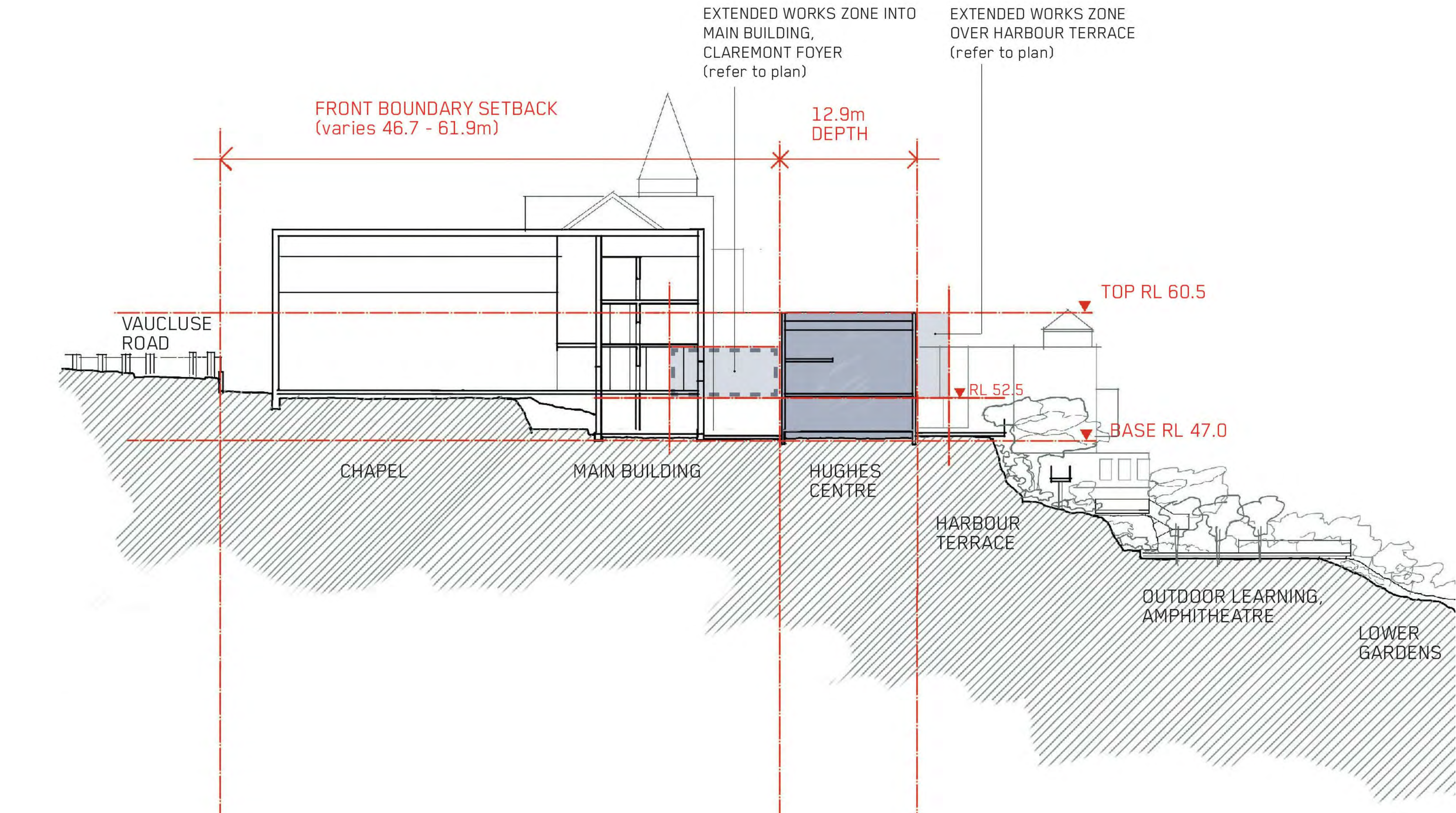

1 B12 SITE SECTION

INTELLECTUAL PROPERTY  
COPYRIGHT BVM ARCHITECTURE PTY LIMITED. UNLESS OTHERWISE  
AGREED IN WRITING ALL RIGHTS TO THIS DOCUMENT ARE SUBJECT TO  
PAYMENT IN FULL OF ALL BVM CHARGES. THIS DOCUMENT MAY ONLY  
BE USED FOR THE EXPRESS PURPOSE AND PROJECT FOR WHICH IT  
HAS BEEN CREATED AND DELIVERED. AS NOTIFIED IN WRITING BY  
BVM AND THIS DOCUMENT MAY NOT BE OTHERWISE USED OR COPIED.  
ANY UNAUTHORISED USE OF THIS DOCUMENT IS AT THE USER'S SOLE  
RISK AND WITHOUT LIMITING BVM'S RIGHTS THE USER RELEASES AND  
INDEMNIFIES BVM FROM AND AGAINST ALL LOSS SO ARISING.

NOTE  
CONTRACTOR TO CHECK AND VERIFY ALL DIMENSIONS ON SITE PRIOR  
TO COMMENCEMENT OF WORK OR PREPARATION OF SHOP DRAWINGS.  
DO NOT SCALE THIS DRAWING.

ISSUE	DATE	FOR
1	04.06.21	SSDA ADDITIONAL INFORMATION

TRAFFIC ENGINEER  
CBRK  
TEL 02 9411 2411  
CIVIL AND STRUCTURAL ENGINEERS  
HENRY & HYAMS  
TEL 02 9417 8400  
URBAN PLANNER AND HERITAGE SPECIALIST  
DESIGN 5  
TEL 02 9319 1855  
LANDSCAPE ARCHITECT  
CAB CONSULTING  
TEL 02 9997 1085  
PROJECT MANAGER  
MAHADY MANAGEMENT  
MOB. 0411 510 073  
CLIENT  
KINCOPPAL - ROSE BAY

PROJECT  
PRECINCT A, B, C  
CNR NEW SOUTH HEAD ROAD & VAUCLUSE RD, VAUCLUSE  
NSW 2030  
BVM PROJECT NUMBER  
1802002  
DRAWING KEY

TRUE NORTH PROJECT NORTH  
GRAPHIC SCALE  
0 2000 5000  
SCALE  
1 : 200@A1  
STATUS  
STATE SIGNIFICANT DEVELOPMENT APPLICATION  
DRAWING







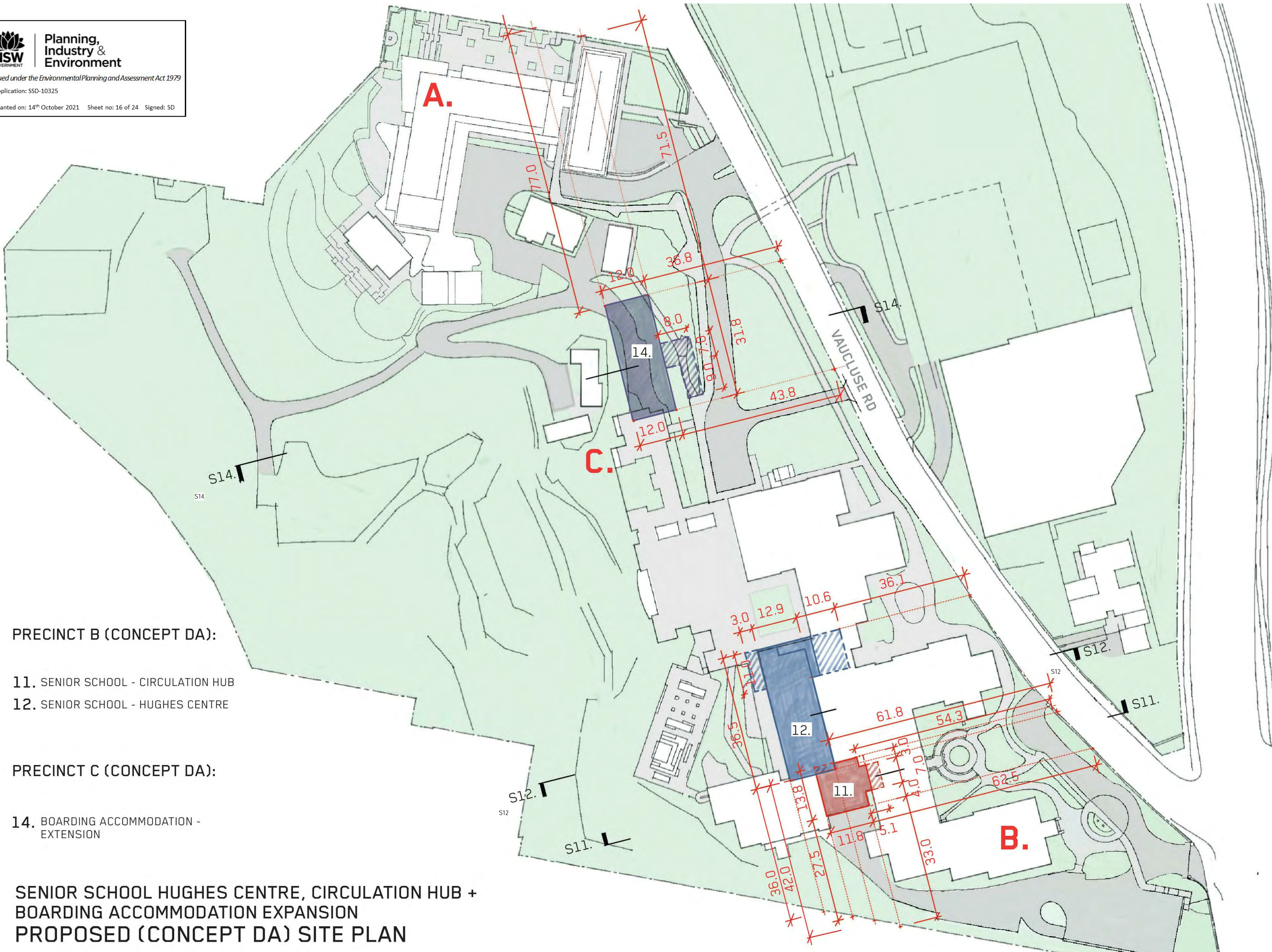

### PRECINCT B (CONCEPT DA):

- 11. SENIOR SCHOOL - CIRCULATION HUB
- 12. SENIOR SCHOOL - HUGHES CENTRE

### PRECINCT C (CONCEPT DA):

- 14. BOARDING ACCOMMODATION -  
EXTENSION

## SENIOR SCHOOL HUGHES CENTRE, CIRCULATION HUB + BOARDING ACCOMMODATION EXPANSION PROPOSED (CONCEPT DA) SITE PLAN



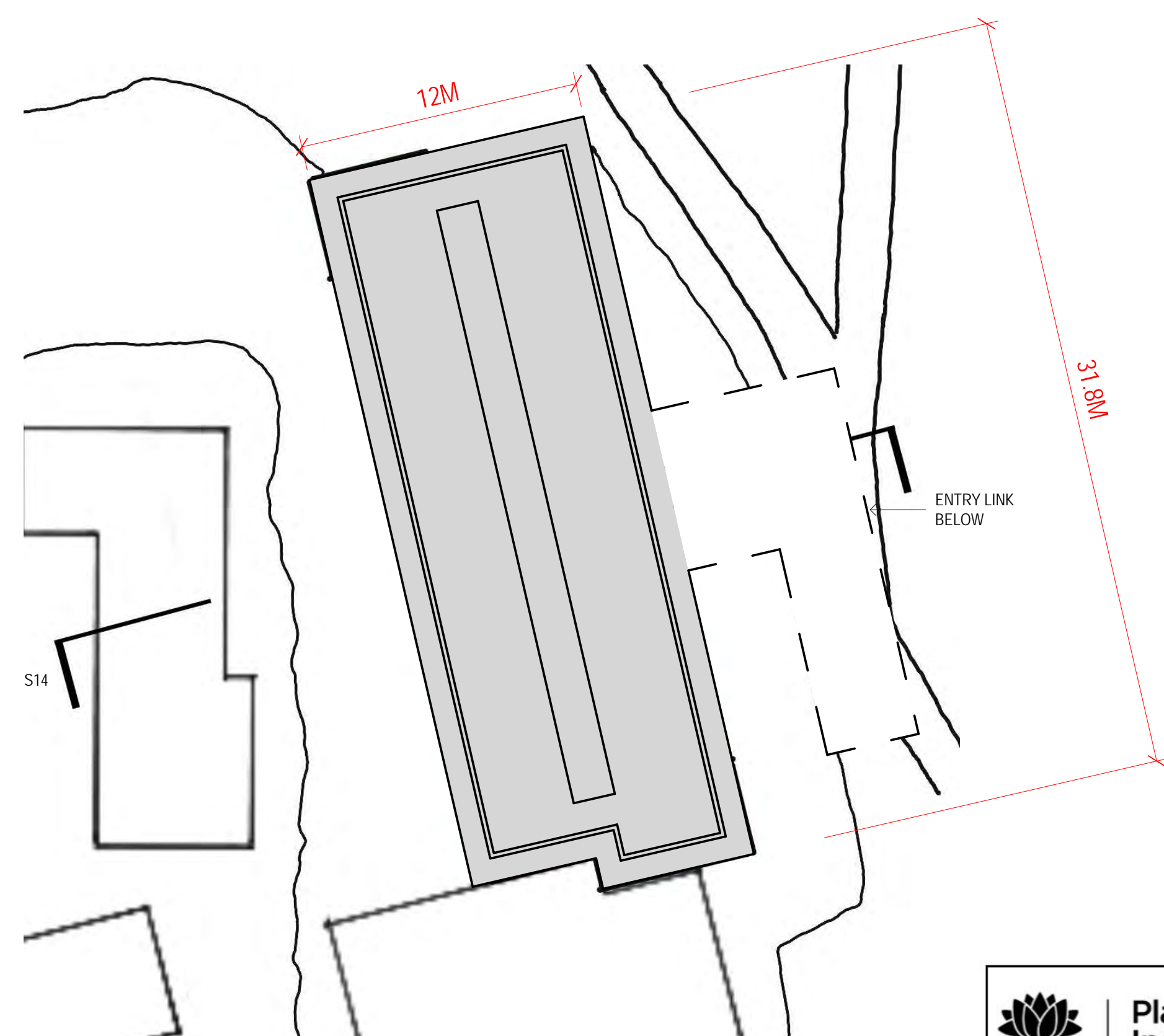
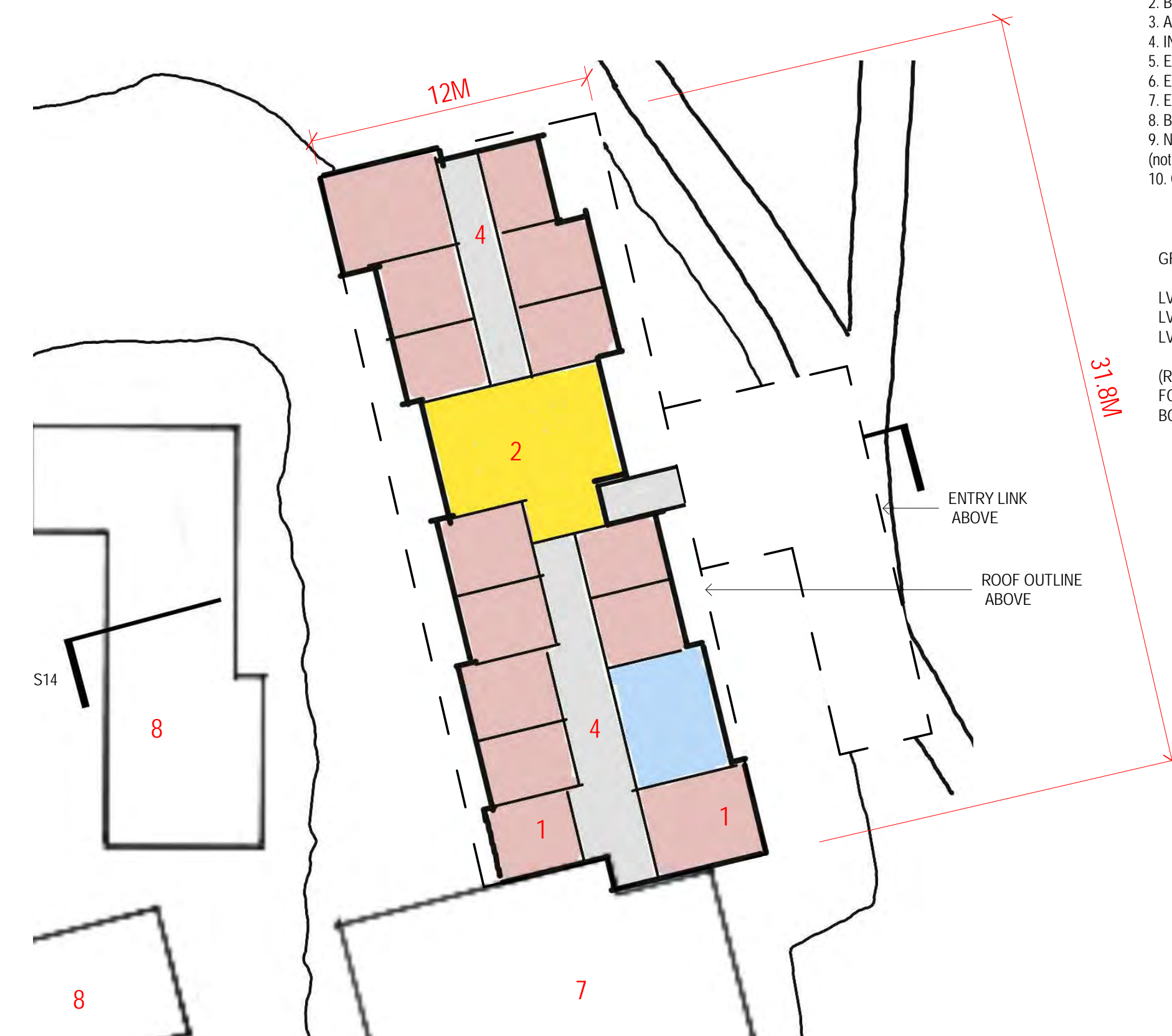
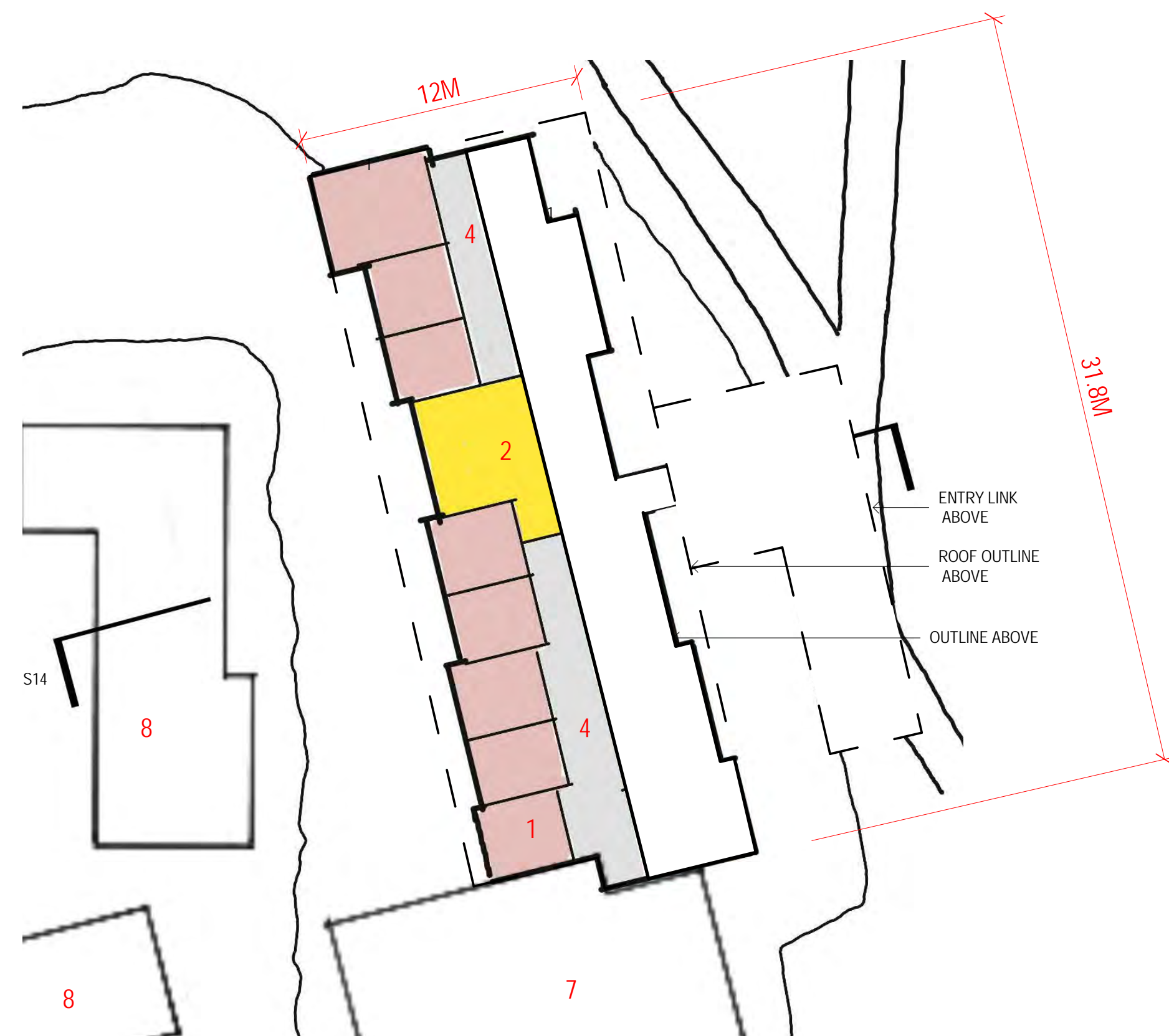

1. BOARDERS BEDROOM
2. BOARDERS COMMON AREA
3. AMENITIES
4. INTERNAL CIRCULATION
5. ENTRY LINK
6. EXTERNAL PATHWAY NETWORK
7. EXISTING SENIOR BOARDING SHELTON HOUSE
8. BOARDING STAFF ACCOMMODATION UNIT
9. NEIGHBOURING CAMPUS BUILDINGS  
(not part of school facilities - SHEM)
10. GROTTO + LAWN

GFA (ESTIMATES):

LVL -02: 250M<sup>2</sup>

LVL -01: 385M<sup>2</sup>

LVL 00: 363M<sup>2</sup>

(REFER ALSO TO CONCEPT SITE PLAN  
FOR BUILDING FOOTPRINT AND  
BOUNDARY SETBACKS)

NSW ARCHITECTS REGISTRATION BOARD /  
NOMINATED ARCHITECTS

6501 ABBIE GALVIN  
9356 NINOTSCHKA TITCHKOSKY  
7115 JULIAN ASHTON  
7053 MATTHEW BLAIR  
7151 PHILLIP ROSSINGTON  
4937 JAMES GROSE

Telephone +61 2 8297 7200  
Facsimile +61 2 8297 7299  
[www.bvn.com.au](http://www.bvn.com.au)

---

INTELLECTUAL PROPERTY

COPYRIGHT BVN ARCHITECTURE PTY LIMITED. UNLESS OTHERWISE AGREED IN WRITING ALL RIGHTS TO THIS DOCUMENT ARE SUBJECT TO PAYMENT IN FULL. OF ALL BVN CHARGES THIS DOCUMENT MAY ONLY BE USED FOR THE EXPRESS PURPOSE AND PROJECT FOR WHICH IT HAS BEEN CREATED AND DELIVERED, AS NOTIFIED IN WRITING BY BVN AND THIS DOCUMENT MAY NOT BE OTHERWISE USED, OR COPIED, ANY UNAUTHORISED USE OF THIS DOCUMENT IS AT THE USER'S SOLE RISK AND WITHOUT LIMITING BVN'S RIGHTS THE USER RELEASES AND INDEMNIFIES BVN FROM AND AGAINST ALL LOSS SO ARISING.

**NOTE**

CONTRACTOR TO CHECK AND VERIFY ALL DIMENSIONS ON SITE PRIOR  
TO COMMENCEMENT OF WORK OR PREPARATION OF SHOP DRAWINGS.  
DO NOT SCALE THIS DRAWING

[illegible]

TRAFFIC ENGINEER  
CBRK  
TEL 02 9411 2411

CIVIL AND STRUCTURAL ENGINEERS  
HENRY & HYAMS  
TEL 02 9417 8400

URBAN PLANNER AND HERITAGE SPECIALIST  
DESIGN 5  
TEL 02 9319 1855

LANDSCAPE ARCHITECT  
CAB CONSULTING  
TEL 02 9997 1085

PROJECT MANAGER  
MAHADY MANAGEMENT  
MOB. 0411 510 073

CLIENT

KINCOPPAL - ROSE BAY

PROJECT

PRECINCT A, B, C

CNR NEW SOUTH HEAD ROAD & VAUCLUSE RD, VAUCLUSE  
NSW 2030

BVN PROJECT NUMBER

1802002

### DRAWING KEY

1:200@A1

---

STATUS

STATE SIGNIFICANT DEVELOPMENT APPLICATION  
DRAWING

## C14 FLOOR PLANS

AR-C14-B1-02

---

SUE



## INTELLECTUAL PROPERTY

© COPYRIGHT BVN ARCHITECTURE PTY LIMITED UNLESS OTHERWISE  
 AGREED IN WRITING ALL RIGHTS TO THIS DOCUMENT ARE SUBJECT TO  
 PAYMENT IN FULL OF ALL BVN CHARGES. THIS DOCUMENT MAY ONLY  
 BE USED FOR THE EXPRESS PURPOSE AND PROJECT FOR WHICH IT  
 HAS BEEN CREATED AND DELIVERED. AS NOTIFIED IN WRITING BY  
 BVN AND THIS DOCUMENT MAY NOT BE OTHERWISE USED, OR COPIED,  
 REPRODUCED OR UNAUTHORISED USE OF THIS DOCUMENT IS AT THE USER'S SOLE  
 RISK AND WITHOUT LIMITING BVN'S RIGHTS THE USER RELEASES AND  
 IDENTIFIES BVN FROM AND AGAINST ALL LOSS SO ARISING.

## NOTE

CONTRACTOR TO CHECK AND VERIFY ALL DIMENSIONS ON SITE PRIOR  
TO COMMENCEMENT OF WORK OR PREPARATION OF SHOP DRAWINGS.  
DO NOT SCALE THIS DRAWING

ISSUE	DATE	FOR
	04.06.21	SSDA ADDITIONAL INFORMATION

## TRAFFIC ENGINEER

TEL 02 9411 2411

CIVIL AND STRUCTURAL ENGINEERS  
HENRY & HYAMS  
TEL 02 9417 8400

URBAN PLANNER AND HERITAGE SPECIALIST  
DESIGN 5

TEL 02 9319 1855

LANDSCAPE ARCHITECT

CAB CONSULTING  
TEL 02 9997 1895

EL 02 9997 1085

## PROJECT MANAGER

MOB. 0411 510 073

CLIENT

.....

CLINCOPPAL - ROSE

PROJECT

PRECINCT A, B, C

NR NEW SOUTH HEAD ROAD & VAUCLUSE RD, VAUCLUSE  
SW 2030

VN PROJECT NUMBER

802002

### RAWING KEY

RUE NORTH

PROJECT NORTH



GRAPHIC SCALE

11

0

1 : 200@A1

STATUS

TATE SIGNIFICANT DEVELOPMENT APPLICATION

## RAWING

C14 SITE SECTION

AR-C14-D1-00

SSUE

1

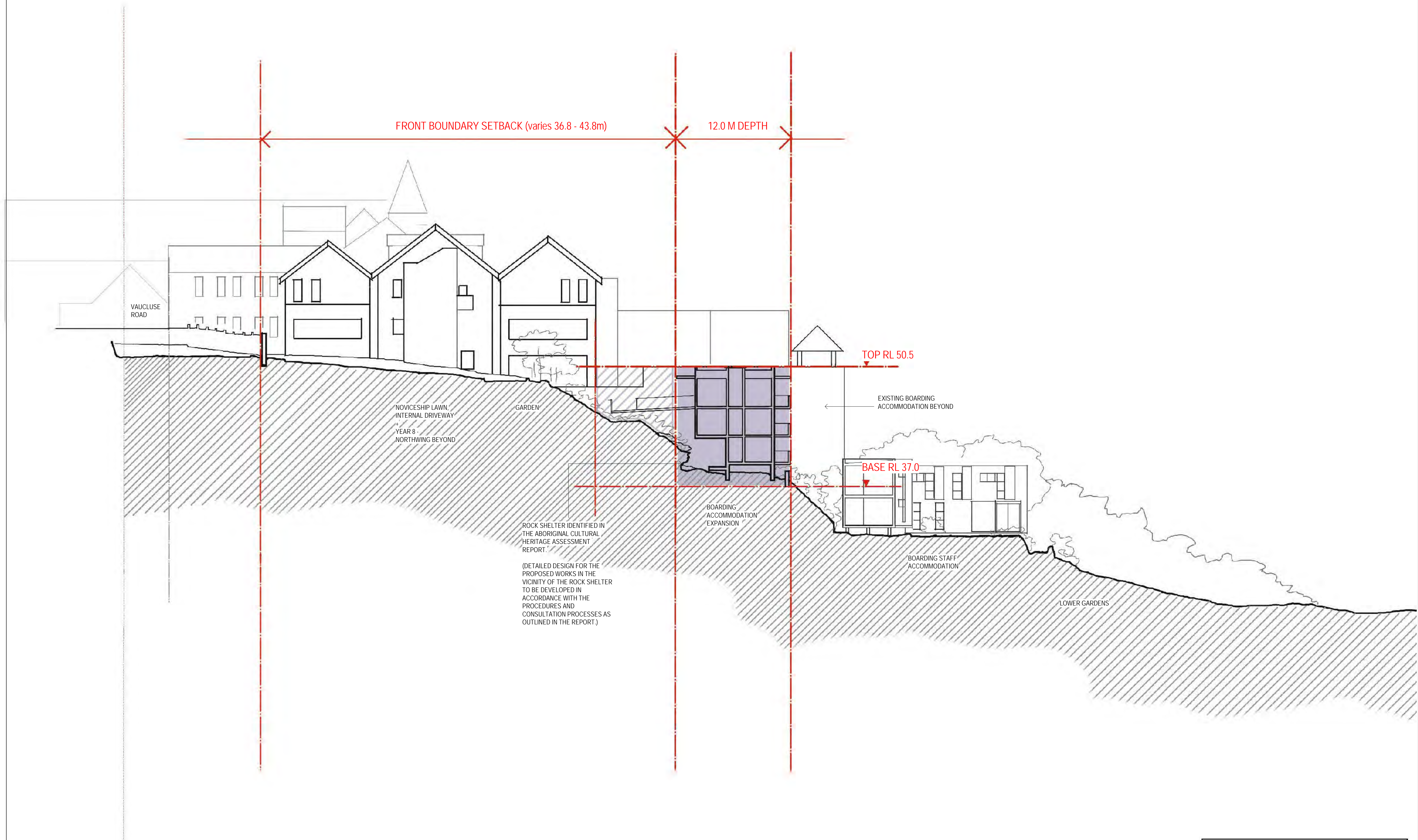

1 C14 - SITE SECTION S14



**Planning,  
Industry &  
Environment**

*Issued under the Environmental Planning and Assessment Act 1979*

Application: SSD-10325

Granted on: 14<sup>th</sup> October 2021    Sheet no: 18 of 24    Signed: SD







# LANDSCAPE CONCEPT PLAN



Planning,  
Industry &  
Environment

*Issued under the Environmental Planning and Assessment Act 1979*

Application: SSD-10325

Granted on: 14<sup>th</sup> October 2021    Sheet no: 20 of 24    Signed: SD

## PRECINCT A

- 1. EARLY LEARNING CENTRE EXTENSION + ADDITIONAL CARPARKING
- 2. JUNIOR SCHOOL - ASSEMBLY + GLA'S + TRAFFICABLE ROOF SPACE
- 3. JUNIOR SCHOOL - GLA'S + TRAFFICABLE ROOF SPACE
- 4. JUNIOR SCHOOL - VERTICAL CIRCULATION LINK
- 5. JUNIOR SCHOOL - GLA'S + AMPHITHEATRE TRAFFIC MANAGEMENT
- 9. TRAFFIC MANAGEMENT - PROPOSED SECONDARY ENTRY, PICK UP AND DROP OFF AND ELEVATED FOOT BRIDGE

## PRECINCT B

- 6. SENIOR SCHOOL - MAIN ENTRY RECEPTION + FOYER, ADMINISTRATION + LEADERSHIP OFFICES (LVL 02)
- 7. SENIOR SCHOOL - MAIN ENTRY FORECOURT, LANDSCAPING + ACCESSIBLE ENTRY RAMP
- 8. SENIOR SCHOOL - YEAR 8 CENTRE (LVL 03)
- 10. TRAFFIC MANAGEMENT - PROPOSED PICK UP AND DROP OFF WITH WIDENING OF EXIT ROAD
- 13. TRAFFIC MANAGEMENT - BUS + CAR PARKING

## PRECINCT B (CONCEPT DA)

- 11. SENIOR SCHOOL - CIRCULATION HUB
- 12. SENIOR SCHOOL - HUGHES CENTRE

## PRECINCT C (CONCEPT DA)

- 14. BOARDING ACCOMMODATION - EXTENSION



LEGEND

CONCEPT DESIGNS

NEW LANDSCAPE





# CONCEPT TREE MANAGEMENT PLAN



Planning,  
Industry &  
Environment

Issued under the Environmental Planning and Assessment Act 1979  
Application: SSD-10325

Granted on: 14<sup>th</sup> October 2021    Sheet no: 21 of 24    Signed: SD

LEGEND

- Trees to be removed
- Trees to be retained

NOTE: All trees not numbered by Arborist  
are assumed to be retained

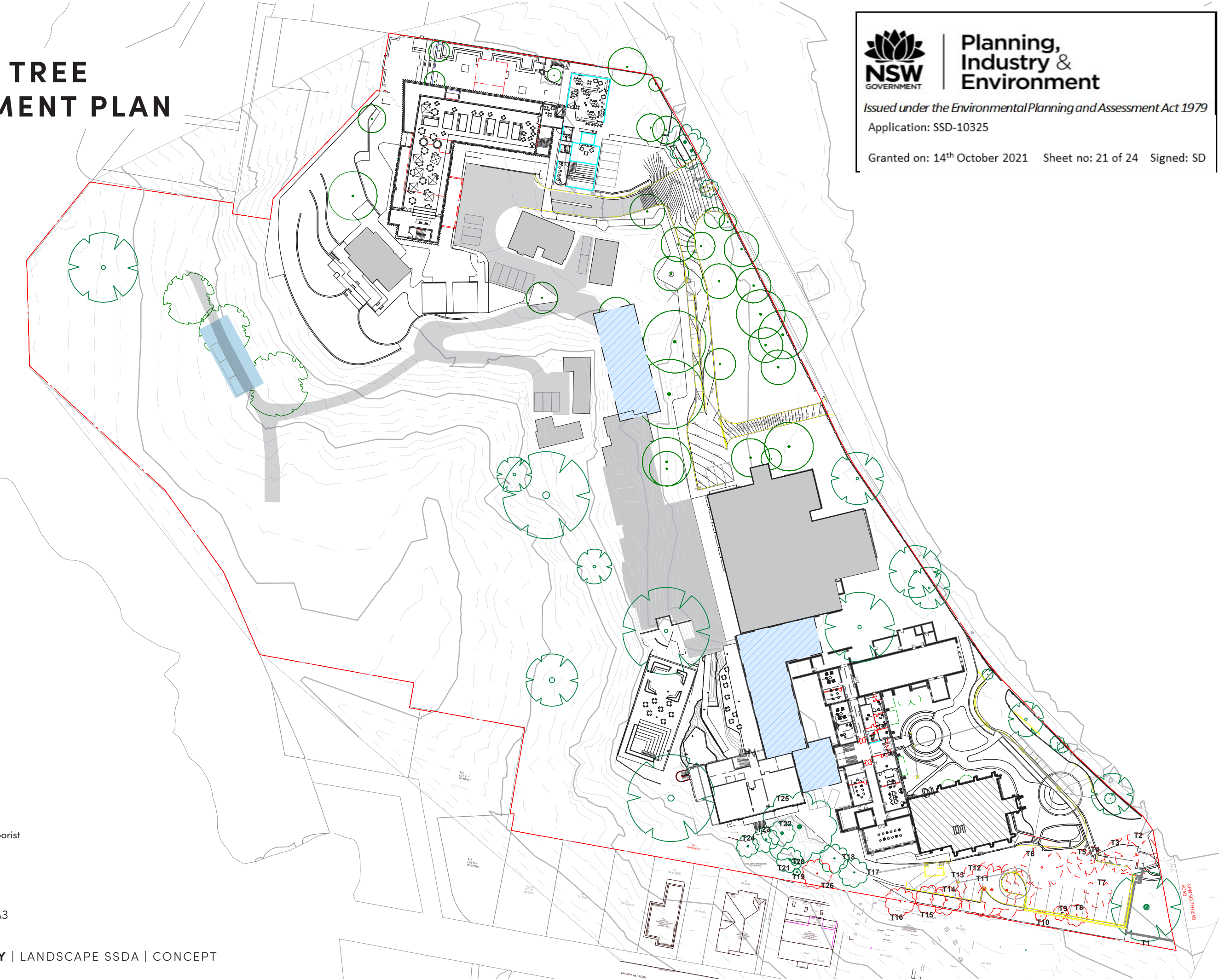



# MATERIALS PALETTE



Planning,  
Industry &  
Environment

Issued under the Environmental Planning and Assessment Act 1979

Application: SSD-10325

Granted on: 14<sup>th</sup> October 2021    Sheet no: 22 of 24    Signed: SD

## PAVING



P1 INSITU CONCRETE PAVING



P2 GRANITE PAVING INLAYS



P3 SANDSTONE UNIT PAVERS



P4 ENVIROPAVER ROOCYCLE PERMEABLE PAVER / MOODIE OUTDOOR PRODUCTS

## WALLS



SANDSTONE BLEACHER SEATING



SANDSTONE RETAINING WALLS



SANDSTONE STAIRS

## SHADE SAILS



WHITE SHADE SAILS /ALFRESCO SHADE



PLANTING PALETTE



Planning,  
Industry &  
Environment

Issued under the Environmental Planning and Assessment Act 1979

Application: SSD-10325

Granted on: 14<sup>th</sup> October 2021    Sheet no: 23 of 24    Signed: SD

CODE	BOTANICAL NAME	COMMON NAME	MATURE HEIGHT	MATURE SPREAD	POT SIZE	DENSITY	QUANTITY
MAIN ENTRY COURTYARD & PARKING AREAS							
TREES							
Ac	Angophora costata	Sydney Red Gum	25000mm	6000-12000mm	50L	As shown	1
Wf	Waterhousea floribunda	Weeping Lilly Pilly	10000mm	7000mm	100L	As shown	5
Bi	Banksia integrifolia	Coast Banksia	10000mm	5000-10000mm	50L	As shown	2
Hf	Howea forsteriana	Kentia Palm	10000mm	3000mm	100L	As shown	4
Cr	Callitris rhomboidea	Oyster Bay Pine	9000mm	2000-4000mm	50L	As shown	2
SHRUBS							
Bt	Bambusa textilis gracilis	Slender Weavers	6000mm	1500-2000mm	45L	As shown	10
Sa	Syzygium australe 'Hinterland Gold'	Gold Lilly Pilly	6000mm	3000mm	50L	1500mm	13
D	Drepanostachyum falcatum	Himalayan Weeping Bamboo	4000mm	1000mm	300mm pot	As shown	7
Pm	Philotheca myoporoides	Long-leaf Wax Flower	2000mm	800-1000mm	25L	As shown	17
Ri	Rhaphiolepis indica 'cosmic white'	Indian Hawthorn	1500mm	1500mm	200mm pot	As shown	3
Bs	Buxus sempervirens	Common Box	1200mm hedge form	1500-5000mm	5L	900mm	85
Ro	Rhaphiolepis indica 'Oriental pearl'	Indian Hawthorn	1000mm	1500mm	200mm pot	As shown	15
UNDERSTOREY							
Lv	Lomandra longifolia 'Verday'	Lomandra	600mm	1000m	200mm pot	500mm	1728
JUNIOR SCHOOL & NORTH ENTRY							
TREES							
Bl	Bambusa lako	Timor black bamboo	15000mm	600mm	45L	950mm	27
Ns	Nyssa sylvatica 'Forum'	Tupelo	11000mm	5000mm	100L	As shown	5
Fp	Fraxinus pennsylvanica 'Urbanite'	Urbanite Ash	11000mm	8000mm	100L	As shown	1
Jm	Jacaranda mimosifolia	Blue Jacaranda	10000mm	8000mm	100L	As shown	2
Ca	Cupaniopsis anacardioides	Tuckeroo	8000mm	5000mm	50L	As shown	2
As	Acmena smithii 'Sublime'	Sublime Lilly Pilly	5000mm	3000mm	75L	As shown	4
SHRUBS							
Sn	Syzygium australe 'Narrow Leaf'	Narrow Leaf Scrub Cherry	5000mm	1500mm	45L	As shown	8
Ep	Elaeagnus pungens	Thorney Olive	4000mm hedge form	4000mm	300mm pot	900mm	53
Cj	Camellia japonica 'Aspasia Macarthur'	Common Camelia	2100mm hedge form	1800-3000mm	50L	1750mm	6
Aa	Acmena 'Allyns Magic'	Lilly Pilly	1000mm	1000mm	200mm pot	As shown	9
Bs	Buxus sempervirens	Common Box	1000mm	1200mm	25L	600mm	13
UNDERSTOREY							
Lt	Lomandra tanika	Mat Rush	900mm	650mm	200mm pot	500mm	
Lm	Liriope muscari 'Evergreen Giant'	Turf Lily	800mm	500mm	200mm pot	450mm	264
Dc	Dianella caerulea	Blue Flax-lily	600mm	1500mm	200mm pot	600mm	68
Op	Ophiopogon planiscapus 'Nigrescens'	Black mondo grass	300mm	300mm	200mm pot	500mm	136
Ma	Muehlenbeckia axillaris	Sprawling wirevine	Scrambler	600mm	Tube	600mm	41
Pt	Parthenocissus tricuspidata	Boston ivy	Climber	3000mm	Tube	600mm	2

TREES



Angophora costata



Waterhousea floribunda



Banksia integrifolia



Howea forsteriana

SHRUBS



Rhaphiolepis indica 'Oriental pearl'



Bambusa textilis gracilis



Syzygium australe 'Hinterland Gold'



Drepanostachyum falcatum



Elaeagnus pungens



Camellia japonica 'Aspasia Macarthur'



Acmena 'Allyns Magic'



Buxus sempervirens

UNDERSTOREY



Lomandra longifolia 'Verday'



Lomandra tanika



Liriope muscari 'Evergreen Giant'



Dianella caerulea



Ophiopogon planiscapus 'Nigrescens'

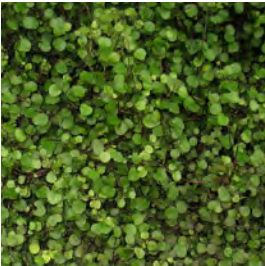

Muehlenbeckia axillaris



Parthenocissus tricuspidata



CODE	BOTANICAL NAME	COMMON NAME	MATURE HEIGHT	MATURE SPREAD	POT SIZE	DENSITY	QUANTITY
JUNIOR SCHOOL: ROOF TERRACE PLANTING							
TREES							
Pa	Plumeria acutifolia	Red Frangipani	6000mm	8000mm	100L	As shown	1
Cv	Callistemon viminalis	Weeping Bottlebrush	4000mm	4500mm	25L	As shown	4
SHRUBS							
Ri	Rhaphiolepis indica intermedia	Indian Hawthorn	1500mm	1500mm	200mm pot	As shown	17
Wf	Westringia fruticosa 'Zena'	Costal Rosemary	1500mm	2000mm	5L	As shown	3
UNDERSTOREY							
Ac	Atriplex cinerea	Grey Saltbush	900mm	3000mm	tube	600mm	68
Lt	Lomandra tanika	Mat Rush	900mm	650mm	200mm pot	500mm	716
Cg	Carpobrotus glaucescens	Pigface	300mm	2000mm	tube	400mm	455
Ss	Senecio serpens 'Blue Chalk Sticks'	Blue Chalk Sticks	150mm	900mm	tube	400mm	272
Sh	Perennials & Seasonal herbs mix	Species will be further developed during DD phase				300mm	-

TREES



Plumeria acutifolia



Callistemon viminalis

SHRUBS



Rhaphiolepis indica intermedia



Westringia fruticosa 'Zena'

CASCADING GROUNDCOVERS



Atriplex cinerea



Lomandra tanika



Carpobrotus glaucescens



Senecio serpens 'Blue Chalk Sticks'



Planning,  
Industry &  
Environment

Issued under the Environmental Planning and Assessment Act 1979

Application: SSD-10325

Granted on: 14<sup>th</sup> October 2021    Sheet no: 24 of 24    Signed: SD