



KINCOPPAL SCHOOL, ROSE BAY  
STATE SIGNIFICANT DEVELOPMENT APPLICATION  
PRECINCT B - SENIOR SCHOOL MAIN ENTRY

FOR INFORMATION:  
31.07.2020

DRAWING LIST			
SHEET NUMBER	SHEET NAME	Current Revision Date	Current Revision
A - INTRODUCTORY			
B6-A0-00	COVER SHEET	31.07.20	3
B - PLANS			
B6-B0-00	EXISTING PLAN	31.07.20	3
B6-B0-02	DEMOLITION PLAN	31.07.20	3
B6-B1-00	PROPOSED PLAN - LEVEL 02	31.07.20	3
C - ELEVATIONS			
B6-C1-00	PROPOSED ELEVATION - EAST	31.07.20	3
D - SECTIONS			
B6-D0-00	PROPOSED SECTION	31.07.20	3
M - 3D VIEWS			
B6-M1-00	PERSPECTIVE VIEWS	31.07.20	3
Y-MISCELLANEOUS			
B6-Y1-00	MATERIAL AND FINISHES	31.07.20	1



NSW ARCHITECTS REGISTRATION BOARD /  
NOMINATED ARCHITECTS

6501 ABBIE GALVIN  
4256 WINDYCHAM TCHOWSKY  
7115 JULIAN ASHTON  
7953 MATTHEW BLAIR  
7151 PHILIP ROSSINGTON  
4937 JAMES GROSE

Telephone +61 2 8297 7200  
Facsimile +61 2 8297 7299  
www.bvm.com.au

INTELLECTUAL PROPERTY

COPYRIGHT BVM ARCHITECTURE PTY LIMITED, UNLESS OTHERWISE  
AGREED IN WRITING ALL RIGHTS TO THIS DOCUMENT ARE SUBJECT TO  
PAYMENT IN FULL OF ALL BVM CHARGES. THIS DOCUMENT MAY ONLY  
BE USED FOR THE EXPRESS PURPOSE AND PROJECT FOR WHICH IT  
HAS BEEN CREATED AND DELIVERED. AS NOTIFIED IN WRITING BY  
BVM AND THIS DOCUMENT MAY NOT BE, OTHERWISE USED, OR COPIED.  
ANY UNAUTHORISED USE OF THIS DOCUMENT IS AT THE USER'S SOLE  
RISK AND WITHOUT LIMITING REMEDIES THE USER RELEASES AND  
WARRANTIES BVM FROM AND AGAINST ALL LOSS- SO ARISING.

NOTE

CONTRACTOR TO CHECK AND VERIFY ALL DIMENSIONS ON SITE PRIOR  
TO COMMENCEMENT OF WORK OR PREPARATION OF SHOP DRAWINGS.  
DO NOT SCALE THIS DRAWING.

ISSUE	DATE	FOR
1	20.03.20	FOR COORDINATION
2	17.06.20	FOR COORDINATION
3	31.07.20	SSDA SUBMISSION

TRAFFIC ENGINEER

CBRK

TEL 02 9411 2411

CIVIL AND STRUCTURAL ENGINEERS

HENRY & HYAMS

TEL 02 9417 8400

URBAN PLANNER AND HERITAGE SPECIALIST

DESIGN 5

TEL 02 9319 1855

LANDSCAPE ARCHITECT

CAB CONSULTING

TEL 02 9997 1085

PROJECT MANAGER

MAHADY MANAGEMENT

MOB. 0411 510 073

CLIENT

KINCOPPAL ROSE BAY

PROJECT

PRECINCT B

SENIOR SCHOOL MAIN ENTRY

CNR NEW SOUTH HEAD ROAD & VAUCLUSE RD, VAUCLUSE  
NSW 2030

BVM PROJECT NUMBER

1808002.00

DRAWING KEY

GRAPHIC SCALE

SCALE

@A1

STATUS

STATE SIGNIFICANT DEVELOPMENT APPLICATION

DRAWING

COVER SHEET

	ISSUE
AR-B6-A0-00	3



NSW ARCHITECTS REGISTRATION BOARD /  
NOMINATED ARCHITECTS

4501 ABBIE GALVIN  
4506 WENDY CHAI  
7115 JULIAN ASHTON  
7153 MATTHEW BLAIR  
7153 PHILIP ROSSINGTON  
4937 JAMES GROSE

Telephone +61 2 8297 7200  
Facsimile +61 2 8297 7299  
www.bvm.com.au

INTELLECTUAL PROPERTY

COPYRIGHT BVM ARCHITECTURE PTY LIMITED. UNLESS OTHERWISE  
AGREED IN WRITING ALL RIGHTS TO THIS DOCUMENT ARE SUBJECT TO  
PAYMENT IN FULL OF ALL BVM CHARGES. THIS DOCUMENT MAY ONLY  
BE USED FOR THE EXPRESS PURPOSE AND PROJECT FOR WHICH IT  
HAS BEEN CREATED AND DELIVERED. AS NOTIFIED IN WRITING BY  
BVM AND THIS DOCUMENT MAY NOT BE OTHERWISE USED OR COPIED.  
ANY UNAUTHORISED USE OF THIS DOCUMENT IS AT THE USER'S SOLE  
RISK AND WITHOUT LIMITING BVM'S RIGHTS THE USER RELEASES AND  
WARRANTS BVM FROM AND AGAINST ALL LOSS SO ARISING.

NOTE

CONTRACTOR TO CHECK AND VERIFY ALL DIMENSIONS ON SITE PRIOR  
TO COMMENCEMENT OF WORK OR PREPARATION OF SHOP DRAWINGS.  
DO NOT SCALE THIS DRAWING.

ISSUE	DATE	FOR
1	20.03.20	FOR COORDINATION
2	17.06.20	FOR COORDINATION
3	31.07.20	SSDA SUBMISSION

TRAFFIC ENGINEER

CBRK

TEL 02 9411 2411

CIVIL AND STRUCTURAL ENGINEERS

HENRY & HYAMS

TEL 02 9417 8400

URBAN PLANNER AND HERITAGE SPECIALIST

DESIGN 5

TEL 02 9319 1855

LANDSCAPE ARCHITECT

CAB CONSULTING

TEL 02 9997 1085

PROJECT MANAGER

MAHADY MANAGEMENT

MOB. 0411 510 073

CLIENT

KINCOPPAL ROSE BAY

PROJECT

PRECINCT B

SENIOR SCHOOL MAIN ENTRY

CNR NEW SOUTH HEAD ROAD & VAUCLUSE RD, VAUCLUSE  
NSW 2030

BVM PROJECT NUMBER

1808002.00

DRAWING KEY

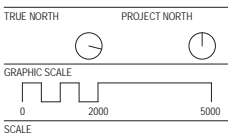

1 : 100@A1

STATUS

STATE SIGNIFICANT DEVELOPMENT APPLICATION  
DRAWING

EXISTING PLAN

AR-B6-B0-00

ISSUE

3

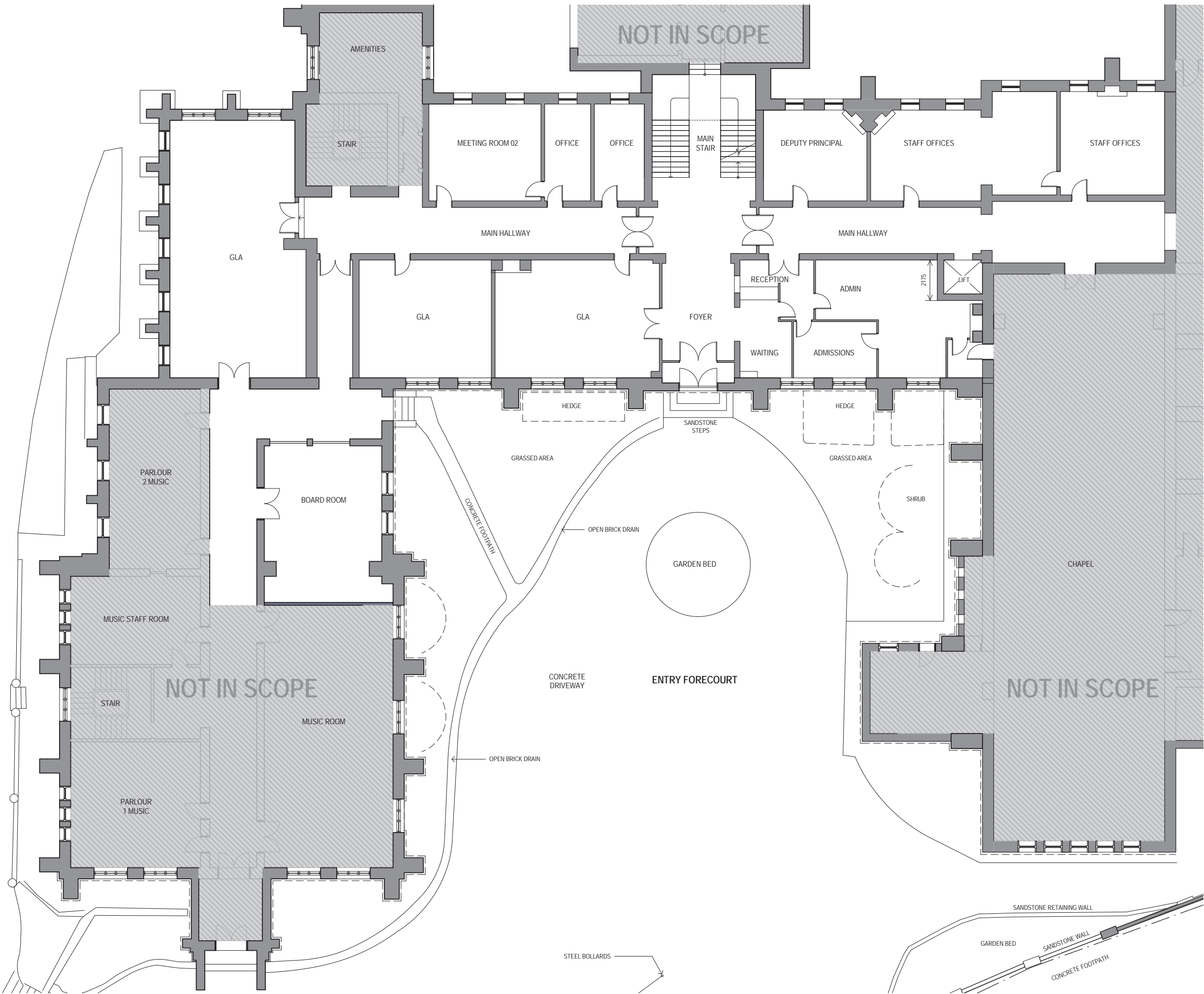



NSW ARCHITECTS REGISTRATION BOARD /  
NOMINATED ARCHITECTS

4501 ABBIE GALVIN  
4508 WINDYCHAKA TCHOUKOSKY  
7115 JULIAN ASHTON  
7953 MATTHEW BLAIR  
7151 PHILIP ROSSINGTON  
4937 JAMES GROSE

Telephone +61 2 8297 7200  
Facsimile +61 2 8297 7299  
www.bvm.com.au

INTELLECTUAL PROPERTY

COPYRIGHT BVM ARCHITECTURE PTY LIMITED. UNLESS OTHERWISE  
AGREED IN WRITING ALL RIGHTS TO THIS DOCUMENT ARE SUBJECT TO  
PAYMENT IN FULL OF ALL BVM CHARGES. THIS DOCUMENT MAY ONLY  
BE USED FOR THE EXPRESS PURPOSE AND PROJECT FOR WHICH IT  
HAS BEEN CREATED AND DELIVERED. AS NOTIFIED IN WRITING BY  
BVM AND THIS DOCUMENT MAY NOT BE OTHERWISE USED OR COPIED.  
ANY UNAUTHORISED USE OF THIS DOCUMENT IS AT THE USER'S SOLE  
RISK AND WITHOUT LIMITING REMEDIES THE USER RELEASES AND  
WARRANTIES BVM FROM AND AGAINST ALL LOSS- SO ARISING.

NOTE

CONTRACTOR TO CHECK AND VERIFY ALL DIMENSIONS ON SITE PRIOR  
TO COMMENCEMENT OF WORK OR PREPARATION OF SHOP DRAWINGS.  
DO NOT SCALE THIS DRAWING.

ISSUE	DATE	FOR
1	20.03.20	FOR COORDINATION
2	17.06.20	FOR COORDINATION
3	31.07.20	SSDA SUBMISSION

TRAFFIC ENGINEER

CBRK

TEL 02 9411 2411

CIVIL AND STRUCTURAL ENGINEERS

HENRY & HYAMS

TEL 02 9417 8400

URBAN PLANNER AND HERITAGE SPECIALIST

DESIGN 5

TEL 02 9319 1855

LANDSCAPE ARCHITECT

CAB CONSULTING

TEL 02 9997 1085

PROJECT MANAGER

MAHADY MANAGEMENT

MOB. 0411 510 073

CLIENT

KINCOPPAL ROSE BAY

PROJECT

PRECINCT B

SENIOR SCHOOL MAIN ENTRY

CNR NEW SOUTH HEAD ROAD & VAUCLUSE RD, VAUCLUSE  
NSW 2030

BVM PROJECT NUMBER

1808002.00

DRAWING KEY

TRUE NORTH

PROJECT NORTH

GRAPHIC SCALE

0 2000 5000

SCALE

1 : 100@A1

STATUS

STATE SIGNIFICANT DEVELOPMENT APPLICATION

DRAWING

DEMOLITION PLAN

AR-B6-B0-02

ISSUE

3

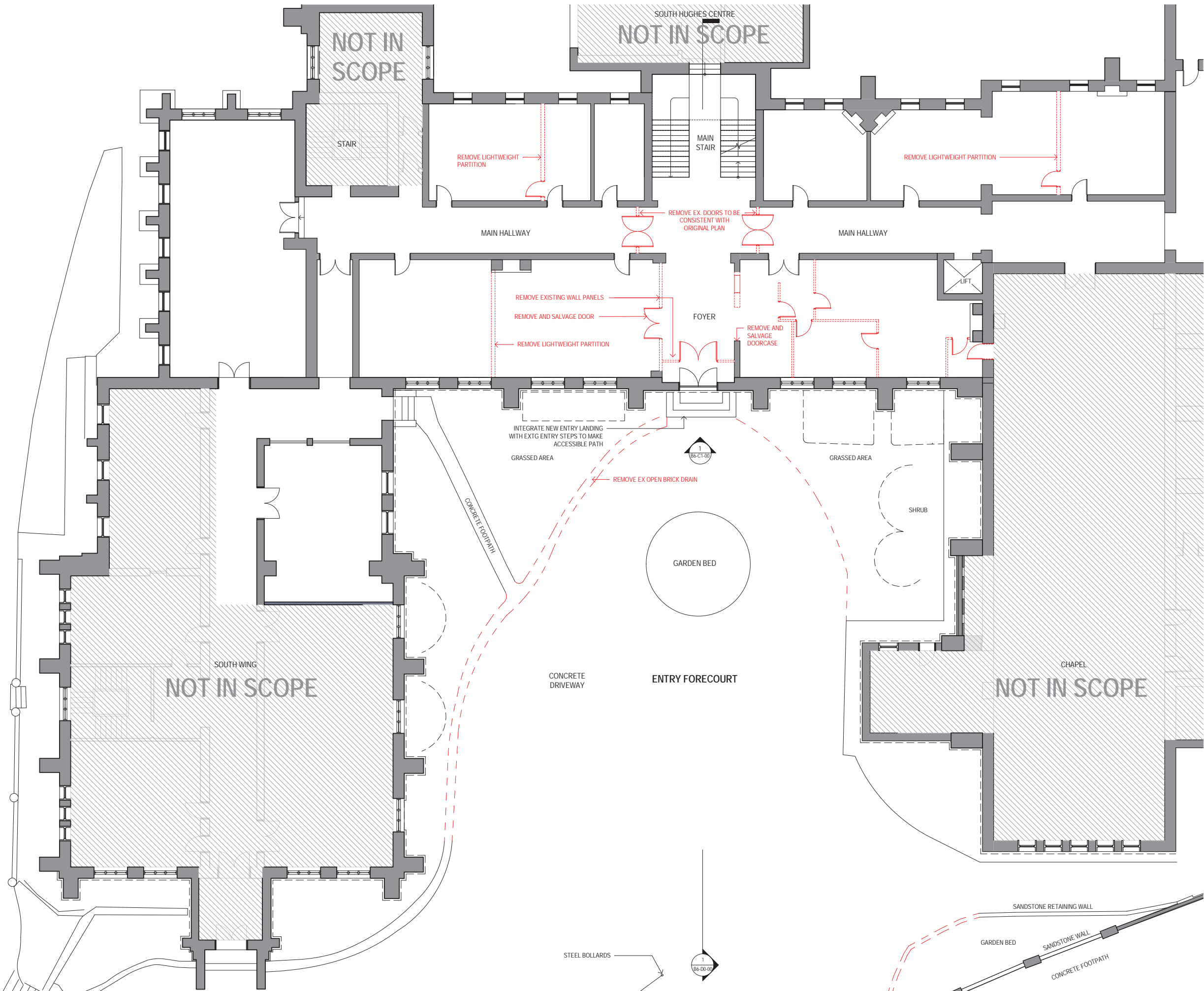

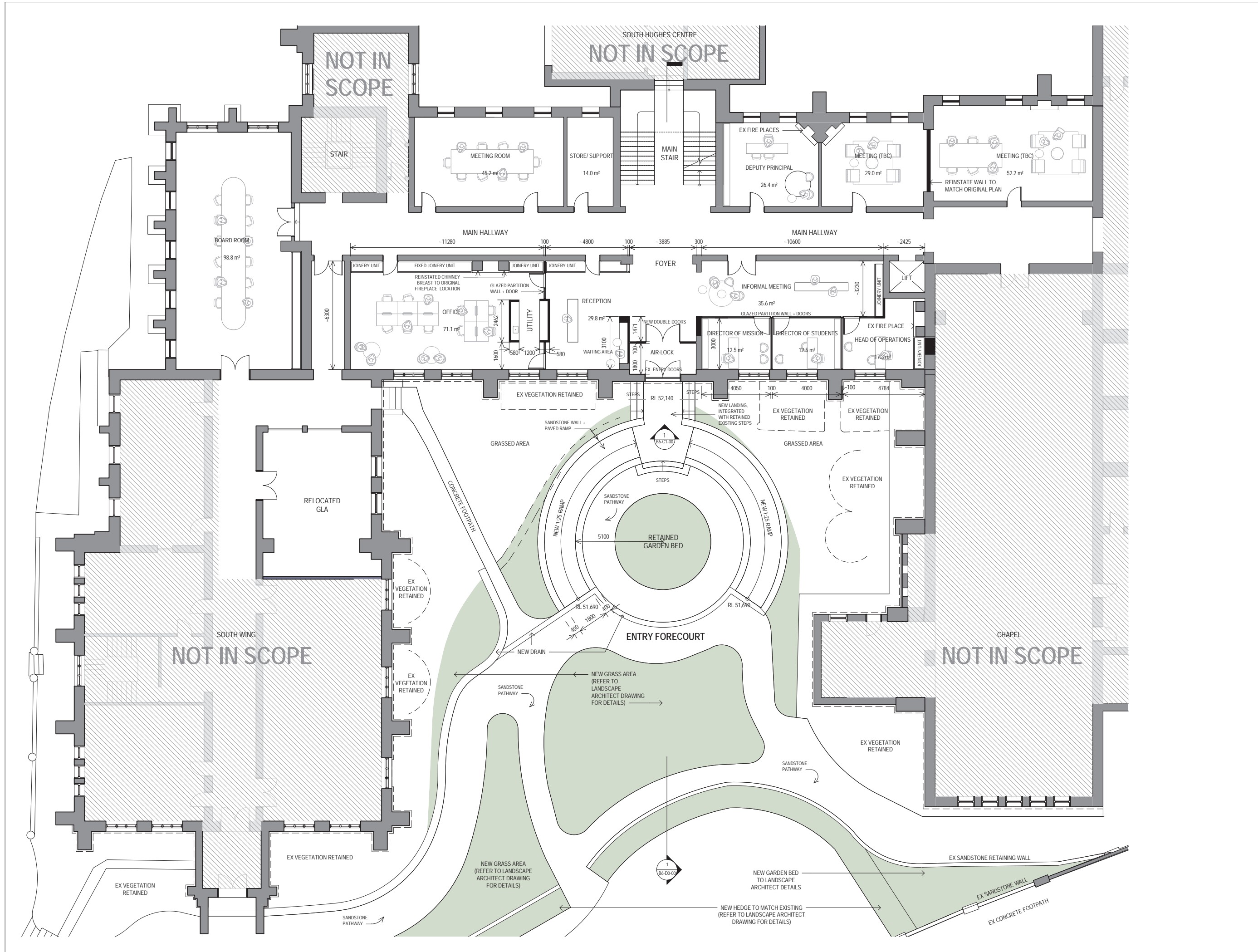

NSW ARCHITECTS REGISTRATION BOARD /  
NOMINATED ARCHITECTS

4501 ABBIE GALVIN  
4508 WENDY CHAMBERS  
7115 JULIAN ASHTON  
7153 MATTHEW BLAIR  
7153 PHILIP ROSSINGTON  
4937 JAMES GROSE

Telephone +61 2 8297 7200  
Facsimile +61 2 8297 7299  
www.bvm.com.au

#### INTELLECTUAL PROPERTY

COPYRIGHT BVM ARCHITECTURE PTY LIMITED. UNLESS OTHERWISE  
AGREED IN WRITING ALL RIGHTS TO THIS DOCUMENT ARE SUBJECT TO  
PAYMENT IN FULL OF ALL BVM CHARGES. THIS DOCUMENT MAY ONLY  
BE USED FOR THE EXPRESS PURPOSE AND PROJECT FOR WHICH IT  
HAS BEEN CREATED AND DELIVERED. AS NOTIFIED IN WRITING BY  
BVM AND THIS DOCUMENT MAY NOT BE, OTHERWISE USED, OR COPIED.  
ANY UNAUTHORISED USE OF THIS DOCUMENT IS AT THE USER'S SOLE  
RISK AND WITHOUT LIMITING BVM'S RIGHTS THE USER RELEASES AND  
WARRANTS BVM FROM AND AGAINST ALL LOSS OR DAMAGE.

#### NOTE

CONTRACTOR TO CHECK AND VERIFY ALL DIMENSIONS ON SITE PRIOR  
TO COMMENCEMENT OF WORK OR PREPARATION OF SHOP DRAWINGS.  
DO NOT SCALE THIS DRAWING.

ISSUE	DATE	FOR
1	20.03.20	FOR COORDINATION
2	17.06.20	FOR COORDINATION
3	31.07.20	SSDA SUBMISSION

#### TRAFFIC ENGINEER

CBRK

TEL 02 9411 2411

#### CIVIL AND STRUCTURAL ENGINEERS

HENRY & HYAMS

TEL 02 9417 8400

#### URBAN PLANNER AND HERITAGE SPECIALIST

DESIGN 5

TEL 02 9319 1855

#### LANDSCAPE ARCHITECT

CAB CONSULTING

TEL 02 9997 1085

#### PROJECT MANAGER

MAHADY MANAGEMENT

MOB. 0411 510 073

#### CLIENT

KINCOPPAL ROSE BAY

#### PROJECT

#### PRECINCT B

SENIOR SCHOOL MAIN ENTRY

CNR NEW SOUTH HEAD ROAD & VAUCLUSE RD, VAUCLUSE

NSW 2030

#### BVM PROJECT NUMBER

1808002.00

#### DRAWING KEY

TRUE NORTH PROJECT NORTH



GRAPHIC SCALE

0 2000 5000

SCALE

1:100@A1

#### STATUS

STATE SIGNIFICANT DEVELOPMENT APPLICATION

DRAWING

#### PROPOSED PLAN - LEVEL 02

ISSUE

AR-B6-B1-00

3





NSW ARCHITECTS REGISTRATION BOARD /  
NOMINATED ARCHITECTS

4501 ABBIE GALVIN  
4508 WIKTORIA TECHOWSKY  
7115 JULIAN ASHTON  
7953 MATTHEW BLAIR  
7151 PHILIP ROSSINGTON  
4937 JAMES GROSE

Telephone +61 2 8297 7200  
Facsimile +61 2 8297 7299  
www.bvm.com.au

INTELLECTUAL PROPERTY  
COPYRIGHT BVM ARCHITECTURE PTY LIMITED. UNLESS OTHERWISE  
AGREED IN WRITING ALL RIGHTS TO THIS DOCUMENT ARE SUBJECT TO  
PAYMENT IN FULL OF ALL BVM CHARGES. THIS DOCUMENT MAY ONLY  
BE USED FOR THE EXPRESS PURPOSE AND PROJECT FOR WHICH IT  
HAS BEEN CREATED AND DELIVERED. AS NOTIFIED IN WRITING BY  
BVM AND THIS DOCUMENT MAY NOT BE, OTHERWISE USED, OR COPIED.  
ANY UNAUTHORISED USE OF THIS DOCUMENT IS AT THE USER'S SOLE  
RISK AND WITHOUT LIMITING BVM'S RIGHTS THE USER RELEASES AND  
WARRANTIES BVM FROM AND AGAINST ALL LOSS, SO ARISING.

NOTE  
CONTRACTOR TO CHECK AND VERIFY ALL DIMENSIONS ON SITE PRIOR TO  
COMMENCEMENT OF WORK OR PREPARATION OF SHOP DRAWINGS.  
DO NOT SCALE THIS DRAWING.

ISSUE	DATE	FOR
1	20.03.20	FOR COORDINATION
2	17.06.20	FOR COORDINATION
3	31.07.20	SSDA SUBMISSION

TRAFFIC ENGINEER

CBRK

TEL 02 9411 2411

CIVIL AND STRUCTURAL ENGINEERS

HENRY & HYAMS

TEL 02 9417 8400

URBAN PLANNER AND HERITAGE SPECIALIST

DESIGN 5

TEL 02 9319 1855

LANDSCAPE ARCHITECT

CAB CONSULTING

TEL 02 9997 1085

PROJECT MANAGER

MAHADY MANAGEMENT

MOB. 0411 510 073

CLIENT

KINCOPPAL ROSE BAY

PROJECT

PRECINCT B

SENIOR SCHOOL MAIN ENTRY

CNR NEW SOUTH HEAD ROAD & VAUCLUSE RD, VAUCLUSE  
NSW 2030

BVM PROJECT NUMBER

1808002.00

DRAWING KEY

GRAPHIC SCALE

0 2000 5000

SCALE

1 : 100@A1

STATUS

STATE SIGNIFICANT DEVELOPMENT APPLICATION

DRAWING

PROPOSED ELEVATION -

EAST

ISSUE

AR-B6-C1-00

3

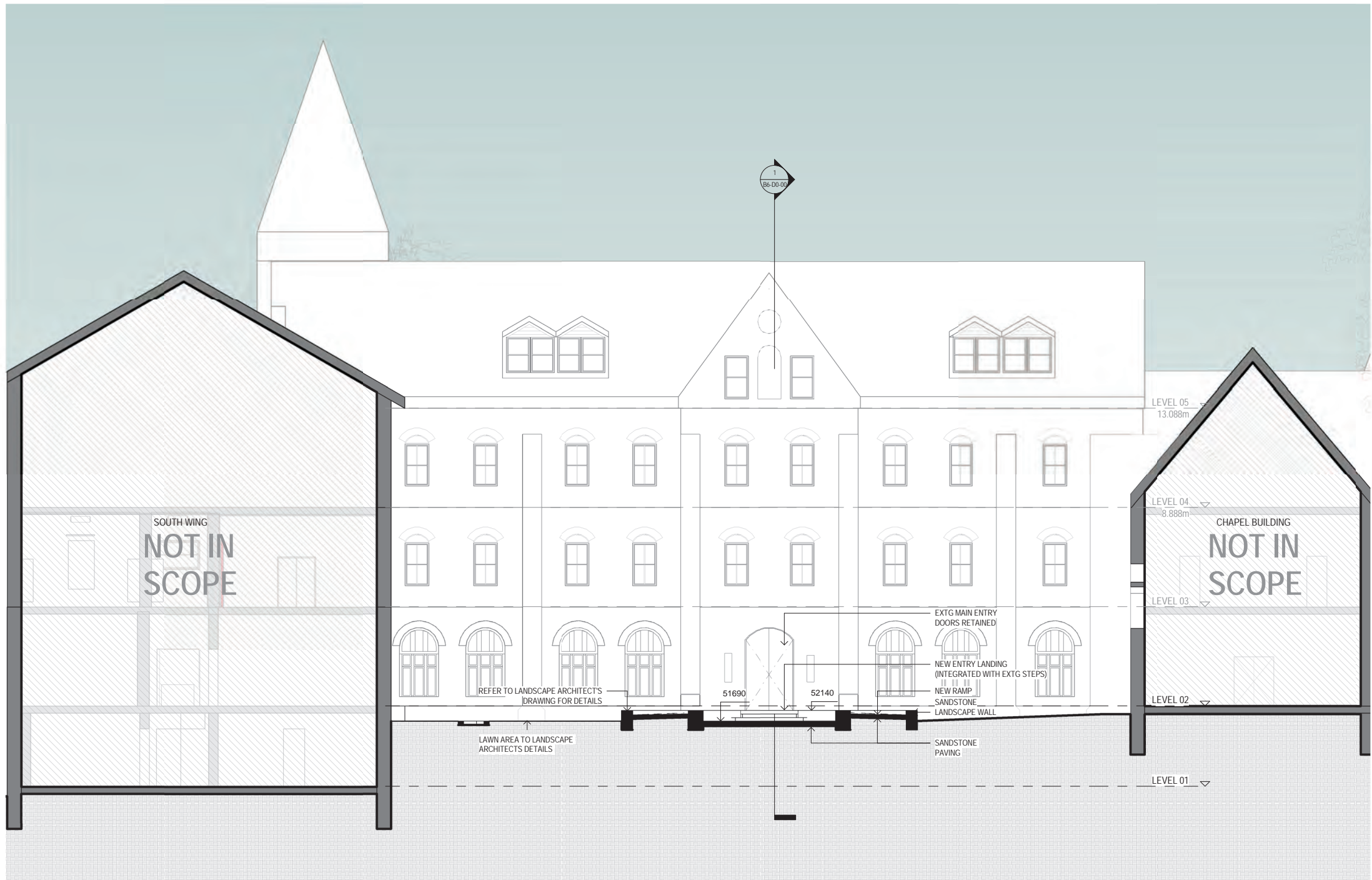

1 PROPOSED ELEVATION - EAST  
B6-B0-02 1 : 100



COPYRIGHT BVN ARCHITECTURE PTY LIMITED. UNLESS OTHERWISE  
 AGREED IN WRITING, ALL RIGHTS TO THIS DOCUMENT ARE SUBJECT TO  
 PAYMENT IN FULL OF ALL BVN CHARGES. THIS DOCUMENT MAY ONLY  
 BE USED FOR THE EXPRESS PURPOSE AND PROJECT FOR WHICH IT  
 HAS BEEN CREATED AND DELIVERED. AS NOTIFIED IN WRITING BY  
 BVN AND THIS DOCUMENT MAY NOT BE OTHERWISE USED, OR COPIED,  
 ANY UNAUTHORISED USE OF THIS DOCUMENT IS AT THE USER'S SOLE  
 RISK AND WITHOUT LIMITING BVN'S RIGHTS THE USER RELEASES AND  
 INDEMNIFIES BVN FROM AND AGAINST ALL LOSS SO ARISING.

CONTRACTOR TO CHECK AND VERIFY ALL DIMENSIONS ON SITE PRIOR  
TO COMMENCEMENT OF WORK OR PREPARATION OF SHOP DRAWINGS.  
DO NOT SCALE THIS DRAWING

ISSUE	DATE	FOR
1	20.03.20	FOR COORDINATION
2	17.06.20	FOR COORDINATION
3	31.07.20	SSDA SUBMISSION

KINCOPPAL ROSE BAY

DRAWING KEY

DRAWING

AR-B6-D0-00	ISSUE 3
-------------	------------





3D PERSPECTIVE ARTIST IMPRESSION  
ENTRY FORECOURT LOOKING NORTH WEST



3D PERSPECTIVE ARTIST IMPRESSION  
ENTRY FORECOURT LOOKING SOUTH WEST



NSW ARCHITECTS REGISTRATION BOARD /  
NOMINATED ARCHITECTS  
4501 ABBIE GALVIN  
4506 WROTCZAKA TCHOWSKY  
7115 JULIAN ASHTON  
7953 MATTHEW BLAIR  
7151 PHILIP ROSSINGTON  
4937 JAMES GROSE  
  
Telephone +61 2 8297 7200  
Facsimile +61 2 8297 7299  
www.bvm.com.au

INTELLECTUAL PROPERTY  
COPYRIGHT BVM ARCHITECTURE PTY LIMITED. UNLESS OTHERWISE  
AGREED IN WRITING ALL RIGHTS TO THIS DOCUMENT ARE SUBJECT TO  
PAYMENT IN FULL OF ALL BVM CHARGES. THIS DOCUMENT MAY ONLY  
BE USED FOR THE EXPRESS PURPOSE AND PROJECT FOR WHICH IT  
HAS BEEN CREATED AND DELIVERED. AS NOTIFIED IN WRITING BY  
BVM AND THIS DOCUMENT MAY NOT BE, OTHERWISE USED, OR COPIED.  
ANY UNAUTHORISED USE OF THIS DOCUMENT IS AT THE USER'S SOLE  
RISK AND WITHOUT LIMITING REMEDIES, THE USER RELEASES AND  
WARRANTIES BVM FROM AND AGAINST ALL LOSS, SO ARISING.

NOTE  
CONTRACTOR TO CHECK AND VERIFY ALL DIMENSIONS ON SITE PRIOR  
TO COMMENCEMENT OF WORK OR PREPARATION OF SHOP DRAWINGS.  
DO NOT SCALE THIS DRAWING.

ISSUE	DATE	FOR
1	20.03.20	FOR COORDINATION
2	17.06.20	FOR COORDINATION
3	31.07.20	SSDA SUBMISSION

TRAFFIC ENGINEER  
CBRK  
TEL 02 9411 2411  
CIVIL AND STRUCTURAL ENGINEERS  
HENRY & HYAMS  
TEL 02 9417 8400  
URBAN PLANNER AND HERITAGE SPECIALIST  
DESIGN 5  
TEL 02 9319 1855  
LANDSCAPE ARCHITECT  
CAB CONSULTING  
TEL 02 9997 1085  
PROJECT MANAGER  
MAHADY MANAGEMENT  
MOB. 0411 510 073  
CLIENT

KINCOPPAL ROSE BAY

PROJECT

PRECINCT B  
SENIOR SCHOOL MAIN ENTRY  
CNR NEW SOUTH HEAD ROAD & VAUCLUSE RD, VAUCLUSE  
NSW 2030

BVM PROJECT NUMBER

1808002.00  
DRAWING KEY

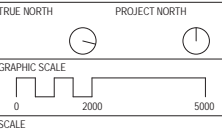

@A1  
STATUS

STATE SIGNIFICANT DEVELOPMENT APPLICATION  
DRAWING

PERSPECTIVE VIEWS	
ISSUE	
AR-B6-M1-00	3



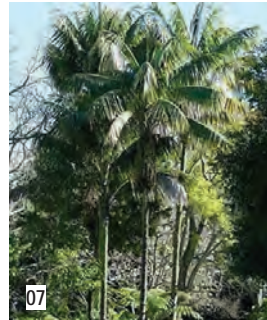

01	SANDSTONE: RAMPS, PAVING + GARDEN NIB WALLS
02	PAINTED STEEL: FENCE PALINGS, GATES + HANDRAILS
03	CONCRETE: PATHWAYS + DRIVEWAY SURFACES

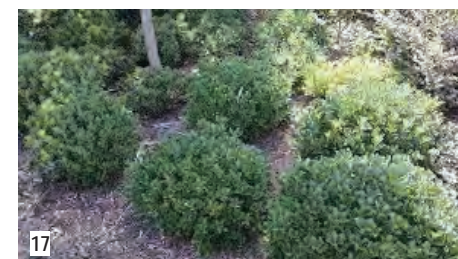

11	SHRUB / GROUND COVER: RAPHIOLEPIS 'COSMIC WHITE'
12	SHRUB / GROUND COVER: BUXUS SEMPERVIRENS
13	SHRUB / GROUND COVER: MUEHLENBECKIA AXILLARIS
14	SHRUB / GROUND COVER: LOMANDRA 'VERDAY'
15	SHRUB / GROUND COVER: PHILOTHECA MYOPOROIDES
16	SHRUB / GROUND COVER: SYZYGIUM 'HINTERLAND GOLD'
17	SHRUB / GROUND COVER: RAPHIOLEPIS ORIENTAL PEARL
18	GROUND COVER: SOFT BUFFALO 'SIR WALTER'

ISSUE	DATE	FOR
1	31.07.20	SSDA SUBMISSION