



KINCOPPAL SCHOOL, ROSE BAY
STATE SIGNIFICANT DEVELOPMENT APPLICATION
PRECINCT A - JUNIOR SCHOOL AND EARLY LEARNING CENTRE

DATE:
31.07.20

| DRAWING LIST | | | |
|--------------|---|-----|-----------------------|
| Sheet Number | Sheet Name | Rev | Current Revision Date |
| A-A0-00 | PRECINCT A - COVER SHEET | 5 | 31.07.20 |
| A-A1-00 | SITE - PROPOSED SITE PLAN | 5 | 31.07.20 |
| A-A1-10 | SITE - EXISTING/ PROPOSED SECTIONS | 2 | 31.07.20 |
| A-B0-00(A) | SITE ENTRY - EXISTING DEMOLITION PLAN NORTH | 3 | 31.07.20 |
| A-B0-00(B) | SITE ENTRY - EXISTING DEMOLITION PLAN SOUTH | 2 | 31.07.20 |
| A-B0-01 | ELC - EXISTING/DEMOLITION PLAN - LEVEL -03 | 4 | 31.07.20 |
| A-B0-02 | ELC - EXISTING/DEMOLITION PLAN - LEVEL -02 | 4 | 31.07.20 |
| A-B0-04 | EXISTING/DEMOLITION PLAN - LEVEL -02 | 4 | 31.07.20 |
| A-B0-05 | EXISTING/DEMOLITION PLAN - LEVEL -01 | 4 | 31.07.20 |
| A-B0-06 | EXISTING/DEMOLITION PLAN - LEVEL 00 | 4 | 31.07.20 |
| A-B0-07 | EXISTING/DEMOLITION PLAN - LEVEL 01 | 4 | 31.07.20 |
| A-B0-09 | EXISTING/DEMOLITION PLAN - LEVEL 02 | 3 | 31.07.20 |
| A-B0-10 | EXISTING/DEMOLITION PLAN - LEVEL 03 | 4 | 31.07.20 |
| A-B0-11 | EXISTING/DEMOLITION PLAN - ROOF | 4 | 31.07.20 |
| A-B1-00(A) | SITE ENTRY - PROPOSED PLAN NORTH | 3 | 31.07.20 |
| A-B1-00(B) | SITE ENTRY - PROPOSED PLAN SOUTH | 2 | 31.07.20 |
| A-B1-01 | ELC - PROPOSED GA PLAN - LEVEL -03 | 7 | 31.07.20 |
| A-B1-02 | ELC - PROPOSED GA PLAN - LEVEL -02 | 6 | 31.07.20 |
| A-B1-03 | ELC - PROPOSED ROOF PLAN | 5 | 31.07.20 |
| A-B1-04 | PROPOSED GA PLAN - LEVEL -02 | 6 | 31.07.20 |
| A-B1-05 | PROPOSED GA PLAN - LEVEL -01 | 6 | 31.07.20 |

| DRAWING LIST | | | |
|--------------|--|-----|-----------------------|
| Sheet Number | Sheet Name | Rev | Current Revision Date |
| A-B1-06 | PROPOSED GA PLAN - LEVEL 00 | 6 | 31.07.20 |
| A-B1-07 | PROPOSED GA PLAN - LEVEL 01 | 4 | 31.07.20 |
| A-B1-09 | PROPOSED GA PLAN - LEVEL 02 | 6 | 31.07.20 |
| A-B1-10 | PROPOSED GA PLAN - LEVEL 03 | 6 | 31.07.20 |
| A-B1-11 | PROPOSED GA PLAN - ROOF | 6 | 31.07.20 |
| A-C1-00 | SITE ENTRY - ELEVATIONS & SECTION | 3 | 31.07.20 |
| A-C1-01 | PROPOSED ELEVATION - EAST (ADMIN) | 4 | 31.07.20 |
| A-C1-02 | PROPOSED ELEVATIONS - EAST | 6 | 31.07.20 |
| A-C1-03 | PROPOSED ELEVATIONS - NORTH | 3 | 31.07.20 |
| A-C1-04 | PROPOSED ELEVATIONS - WEST | 3 | 31.07.20 |
| A-C1-05 | PROPOSED ELEVATIONS - SOUTH | 6 | 31.07.20 |
| A-C1-06 | ELC - PROPOSED ELEVATIONS - NORTH & EAST | 4 | 31.07.20 |
| A-C1-07 | ELC - PROPOSED ELEVATIONS - SOUTH & WEST | 4 | 31.07.20 |
| A-D1-01 | GA SECTIONS | 5 | 31.07.20 |
| A-D1-02 | GA SECTIONS | 5 | 31.07.20 |
| A-D1-03 | GA SECTIONS | 5 | 31.07.20 |
| A-M1-01 | AXONOMETRIC - NORTH WEST - EXISTING AND NEW | 6 | 31.07.20 |
| A-M1-02 | AXONOMETRIC - SOUTH EAST - EXISTING AND NEW | 3 | 31.07.20 |
| A-T1-01 | EXISTING AND NEW - SHADOW STUDIES - WINTER SOLSTICE JUNE 21ST | 3 | 31.07.20 |
| A-T1-02 | EXISTING AND NEW- SHADOW STUDIES - SUMMER SOLSTICE DECEMBER 21ST | 3 | 31.07.20 |

| DRAWING LIST | | | |
|--------------|--|-----|-----------------------|
| Sheet Number | Sheet Name | Rev | Current Revision Date |
| A-T1-03 | EXISTING AND NEW - SHADOW STUDIES - EQUINOX MARCH 21ST | 3 | 31.07.20 |
| A-U0-01 | JS AND ELC - EXISTING GFA PLANS | 3 | 31.07.20 |
| A-U1-01 | JS AND ELC - PROPOSED GFA PLANS | 3 | 31.07.20 |
| A-Y1-00 | SITE - MATERIALS AND FINISHES | 3 | 31.07.20 |
| A-Y1-01 | ELC - MATERIALS AND FINISHES | 3 | 31.07.20 |
| A-Y1-02 | JS - MATERIALS AND FINISHES | 6 | 31.07.20 |
| A-Y1-03 | LANDSCAPE - MATERIALS AND FINISHES | 2 | 31.07.20 |



NSW ARCHITECTS REGISTRATION BOARD /
NOMINATED ARCHITECTS

6501 ABBIE GALVIN
808 WANDUJAWA TITCHENSKY
715 JULIAN ASHTON
7953 MATTHEW BLAIR
7151 PHILIP DOSSINGTON
4937 JAMES GROSE

Telephone +61 2 8297 7200
Facsimile +61 2 8297 7299
www.bvm.com.au

INTELLECTUAL PROPERTY

COPYRIGHT BVM ARCHITECTURE PTY LIMITED. UNLESS OTHERWISE
AGREED IN WRITING ALL RIGHTS TO THIS DOCUMENT ARE SUBJECT TO
PAYMENT IN FULL OF ALL BVM CHARGES. THIS DOCUMENT MAY ONLY
BE USED FOR THE EXPRESS PURPOSE AND PROJECT FOR WHICH IT
HAS BEEN CREATED AND DELIVERED. AS NOTIFIED IN WRITING BY
BVM AND THIS DOCUMENT MAY NOT BE OTHERWISE USED, OR COPIED,
ANY UNAUTHORISED USE OF THIS DOCUMENT IS AT THE USER'S SOLE
RISK AND WITHOUT LIMITING BVM'S RIGHTS THE USER RELEASES AND
INDEMNIFIES BVM FROM AND AGAINST ALL LOSS (S) ARISING.

NOTE

CONTRACTOR TO CHECK AND VERIFY ALL DIMENSIONS ON SITE PRIOR
TO COMMENCEMENT OF WORK OR PREPARATION OF SHOP DRAWINGS.
DO NOT SCALE THIS DRAWING

| ISSUE | DATE | FOR |
|-------|----------|------------------------|
| 1 | 03.09.19 | FOR COORDINATION (WIP) |
| 2 | 09.12.19 | FOR SEM SIGN OFF |
| 3 | 27.03.20 | FOR COORDINATION |
| 4 | 17.06.20 | FOR COORDINATION |
| 5 | 31.07.20 | SDA SUBMISSION |

TRAFFIC ENGINEER

URBIS

TEL 02 8233 9900

CIVIL AND STRUCTURAL ENGINEERS

HENRY & HYAMS

TEL 02 9417 8400

URBAN PLANNER AND HERITAGE SPECIALIST

DESIGN 5

TEL 02 9319 1855

LANDSCAPE ARCHITECT

CAB CONSULTING

TEL 02 9997 1085

PROJECT MANAGER

MAHADY MANAGEMENT

MOB. 0411 510 073

CLIENT

KINCOPPAL ROSE BAY

CLIENT NUMBER

PRECINCT A

PROJECT

JUNIOR SCHOOL AND ELC

CNR NEW SOUTH HEAD ROAD & VAUCLUSE RD, VAUCLUSE
NSW 2030

BVM PROJECT NUMBER

1802002

DRAWING KEY

GRAPHIC SCALE

SCALE

@A1

STATUS

FOR COORDINATION

DRAWING

PRECINCT A - COVER
SHEET

AR-A-A0-00

ISSUE

5

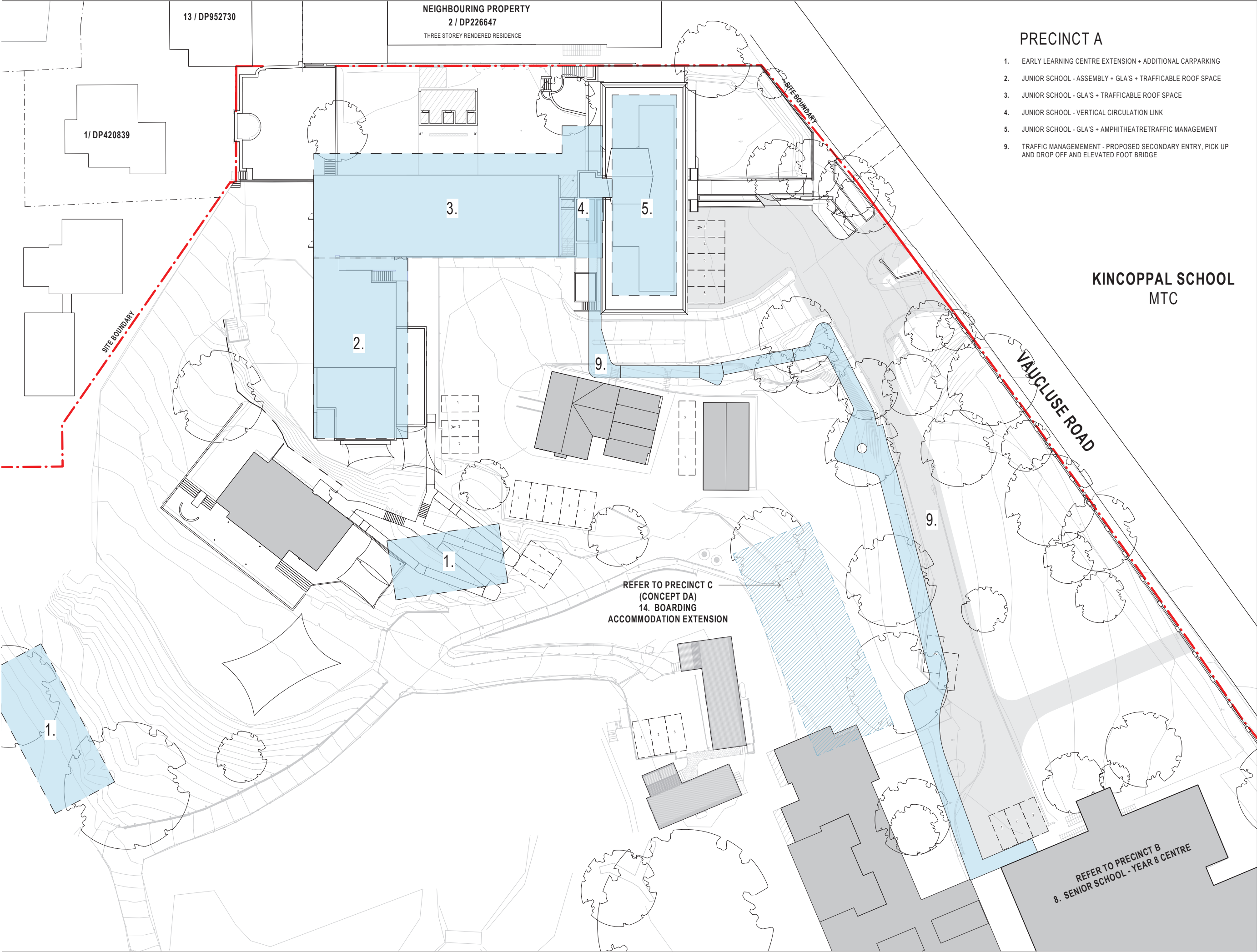

PRECINCT A

- 1. EARLY LEARNING CENTRE EXTENSION + ADDITIONAL CARPARKING
- 2. JUNIOR SCHOOL - ASSEMBLY + GLA'S + TRAFFICABLE ROOF SPACE
- 3. JUNIOR SCHOOL - GLA'S + TRAFFICABLE ROOF SPACE
- 4. JUNIOR SCHOOL - VERTICAL CIRCULATION LINK
- 5. JUNIOR SCHOOL - GLA'S + AMPHITHEATRE TRAFFIC MANAGEMENT
- 9. TRAFFIC MANAGEMENT - PROPOSED SECONDARY ENTRY, PICK UP AND DROP OFF AND ELEVATED FOOT BRIDGE

KINCOPPAL SCHOOL MTC



NSW ARCHITECTS REGISTRATION BOARD /
NOMINATED ARCHITECTS
6501 ABBIE GALVIN
8008 WINDUSCHKA TECHOSKY
7115 JULIAN ASHTON
7153 MATTHEW BLAIR
7153 PHILIP ROSSINGTON
4937 JAMES GROSE
Telephone +61 2 8297 7200
Facsimile +61 2 8297 7299
www.bvn.com.au

INTELLECTUAL PROPERTY
COPYRIGHT BVN ARCHITECTURE PTY LIMITED. UNLESS OTHERWISE
AGREED IN WRITING ALL RIGHTS TO THIS DOCUMENT ARE SUBJECT TO
PAYMENT IN FULL OF ALL BVN CHARGES. THIS DOCUMENT MAY ONLY
BE USED FOR THE EXPRESS PURPOSE AND PROJECT FOR WHICH IT
HAS BEEN CREATED AND DELIVERED. AS NOTED IN WRITING BY
BVN AND THIS DOCUMENT MAY NOT BE OTHERWISE USED OR COPIED.
ANY UNAUTHORISED USE OF THIS DOCUMENT IS AT THE USER'S SOLE
RISK AND WITHOUT LIMITING BVN'S RIGHTS THE USER RELEASES AND
INDENIFIES BVN FROM AND AGAINST ALL LOSS SO ARISING.

NOTE
CONTRACTOR TO CHECK AND VERIFY ALL DIMENSIONS ON SITE PRIOR
TO COMMENCEMENT OF WORK OR PREPARATION OF SHOP DRAWINGS.
DO NOT SCALE THIS DRAWING

| ISSUE | DATE | FOR |
|-------|----------|------------------|
| 1 | 06.10.19 | FOR INFORMATION |
| 2 | 27.03.20 | FOR COORDINATION |
| 3 | 17.06.20 | FOR COORDINATION |
| 4 | 31.07.20 | SSDA SUBMISSION |

TOWN PLANNER
URBIS
TEL 02 8233 9900
CIVIL AND STRUCTURAL ENGINEERS
HENRY & HYAMS
TEL 02 9417 8400
HERITAGE ARCHITECT
DESIGN 5
TEL 02 9319 1855
LANDSCAPE ARCHITECT
CAB CONSULTING
TEL 02 9997 1085
PROJECT MANAGER
MAHADY MANAGEMENT
MOB. 0411 510 073
CLIENT

STATE SIGNIFICANT DEVELOPMENT APPLICATION

PRECINCT A
PROJECT

JUNIOR SCHOOL AND ELC
CNR NEW SOUTH HEAD ROAD & VAUCLUSE RD, VAUCLUSE
NSW 2030

BVN PROJECT NUMBER

1802002
DRAWING KEY

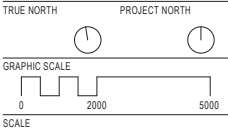

FOR COORDINATION
DRAWING

SITE - PROJECT
IDENTIFICATION PLAN
AR-A-A0-01 4

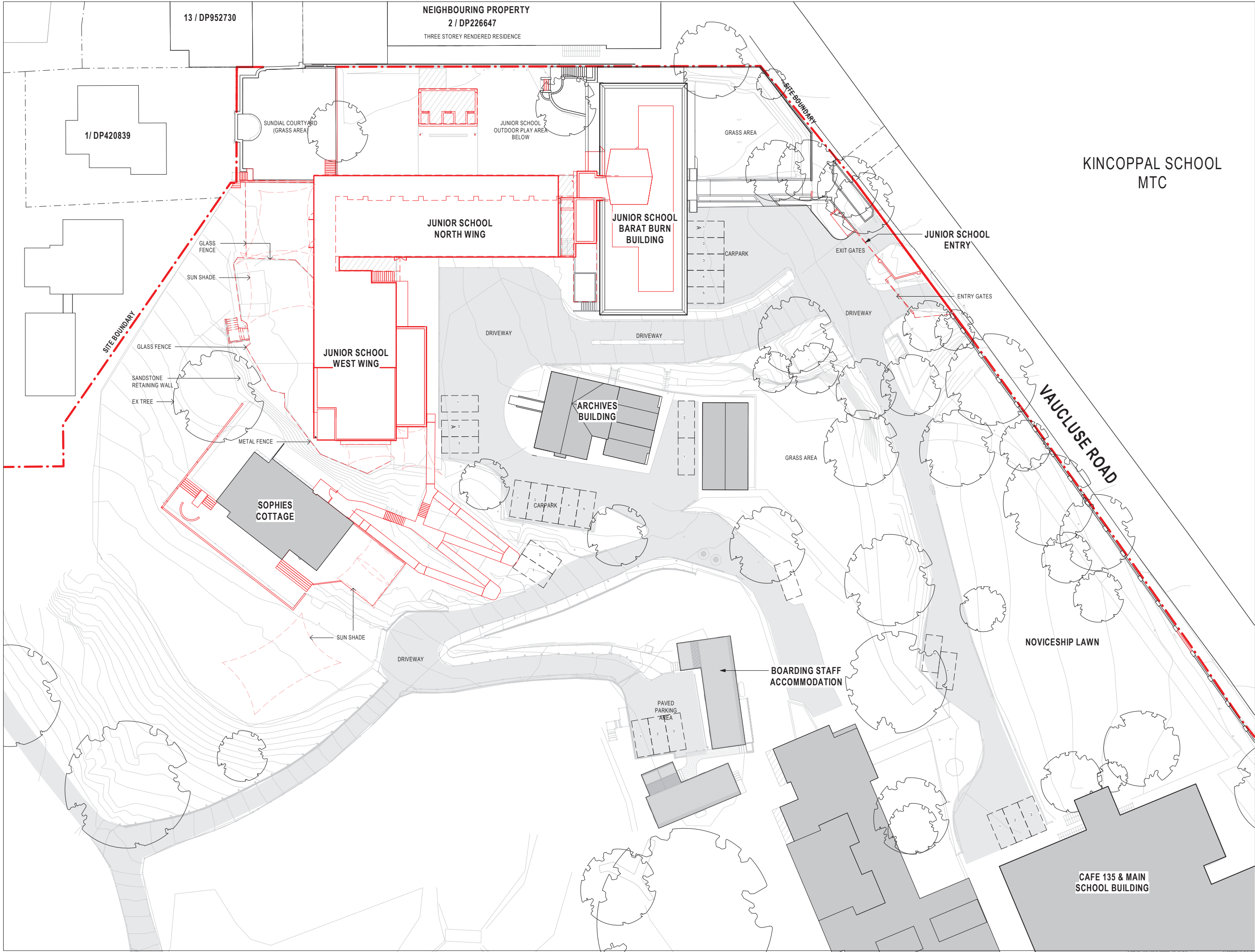

NSW ARCHITECTS REGISTRATION BOARD /
NOMINATED ARCHITECTS
6501 ABBIE GALVIN
9306 WINDUSCHKA TITCHENSKY
7115 JULIAN ASHTON
7153 MATTHEW BLAIR
7153 PHILIP ROSSINGTON
4937 JAMES GROSE
Telephone +61 2 8297 7200
Facsimile +61 2 8297 7299
www.bvm.com.au

INTELLECTUAL PROPERTY
COPYRIGHT BVM ARCHITECTURE PTY LIMITED. UNLESS OTHERWISE
AGREED IN WRITING ALL RIGHTS TO THIS DOCUMENT ARE SUBJECT TO
PAYMENT IN FULL OF ALL BVM CHARGES. THIS DOCUMENT MAY ONLY
BE USED FOR THE EXPRESS PURPOSE AND PROJECT FOR WHICH IT
HAS BEEN CREATED AND DELIVERED. AS NOTIFIED IN WRITING BY
BVM AND THIS DOCUMENT MAY NOT BE OTHERWISE USED, OR COPIED,
ANY UNAUTHORISED USE OF THIS DOCUMENT IS AT THE USER'S SOLE
RISK AND WITHOUT LIMITING BVM'S RIGHTS THE USER RELEASES AND
INDENIFIES BVM FROM AND AGAINST ALL LOSS SO ARISING.

NOTE
CONTRACTOR TO CHECK AND VERIFY ALL DIMENSIONS ON SITE PRIOR
TO COMMENCEMENT OF WORK OR PREPARATION OF SHOP DRAWINGS.
DO NOT SCALE THIS DRAWING

| ISSUE | DATE | FOR |
|-------|----------|------------------|
| 1 | 06.10.19 | FOR INFORMATION |
| 2 | 27.03.20 | FOR COORDINATION |
| 3 | 17.06.20 | FOR COORDINATION |
| 4 | 31.07.20 | SSDA SUBMISSION |

TOWN PLANNER
URBIS
TEL 02 8233 9900
CIVIL AND STRUCTURAL ENGINEERS
HENRY & HYAMS
TEL 02 9417 8400
HERITAGE ARCHITECT
DESIGN 5
TEL 02 9319 1855
LANDSCAPE ARCHITECT
CAB CONSULTING
TEL 02 9997 1085
PROJECT MANAGER
MAHADY MANAGEMENT
MOB. 0411 510 073
CLIENT

STATE SIGNIFICANT DEVELOPMENT APPLICATION

PRECINCT A
PROJECT

JUNIOR SCHOOL AND ELC
CNR NEW SOUTH HEAD ROAD & VAUCLUSE RD, VAUCLUSE
NSW 2030

BVM PROJECT NUMBER
1802002
DRAWING KEY

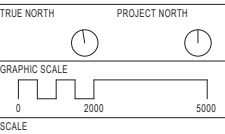

FOR COORDINATION
DRAWING

SITE - EXISTING/
DEMOLITION PLAN
AR-A-A0-02
4



INTELLECTUAL PROPERTY

COPYRIGHT BVN ARCHITECTURE PTY LIMITED. UNLESS OTHERWISE AGREED IN WRITING, ALL RIGHTS TO THIS DOCUMENT ARE SUBJECT TO PAYMENT IN FULL OF ALL BVN CHARGES. THIS DOCUMENT MAY ONLY BE USED FOR THE EXPRESS PURPOSE AND PROJECT FOR WHICH IT HAS BEEN CREATED AND DELIVERED, AS NOTIFIED IN WRITING BY BVN AND THIS DOCUMENT MAY NOT BE OTHERWISE USED, OR COPIED, ANY UNAUTHORISED USE OF THIS DOCUMENT IS AT THE USER'S SOLE RISK AND WITHOUT LIMITING BVN'S RIGHTS THE USER RELEASES AND INDEMNIFIES BVN FROM AND AGAINST ALL LOSS SO ARISING.

NOTE
CONTRACTOR TO CHECK AND VERIFY ALL DIMENSIONS ON SITE PRIOR
TO COMMENCEMENT OF WORK OR PREPARATION OF SHOP DRAWINGS.
DO NOT SCALE THIS DRAWING

| ISSUE | DATE | FOR |
|-------|----------|------------------|
| 1 | 09.12.19 | FOR SEM SIGN OFF |
| 2 | 27.03.20 | FOR COORDINATION |
| 3 | 05.06.20 | FOR COORDINATION |
| 4 | 17.06.20 | FOR COORDINATION |
| 5 | 31.07.20 | SSDA SUBMISSION |

TOWN PLANNER
URBIS
TEL 02 8233 9900

CIVIL AND STRUCTURAL ENGINEERS
HENRY & HYAMS
TEL 02 9417 8400

HERITAGE ARCHITECT
DESIGN 5
TEL 02 9319 1855

LANDSCAPE ARCHITECT
CAB CONSULTING
TEL 02 9997 1085

PROJECT MANAGER
MAHADY MANAGEMENT
MOB. 0411 510 073

STATE SIGNIFICANT DEVELOPMENT APPLICATION

PRECINCT A

PROJECT

JUNIOR SCHOOL AND ELC

CNR NEW SOUTH HEAD ROAD & VAUCLUSE RD, VAUCLUSE
NSW 2030

BVN PROJECT NUMBER

1802002
DRAWING KE

1:250@A1
STATUS

FOR COORDINATION
DRAWING

SITE - PROPOSED SITE PLAN

| | |
|------------|-----|
| AR-A-A1-00 | ISS |
| | 5 |



CURRENT LOCAL 2019/1802002 AB JS R19.mxd

31/07/2020 10:02:10

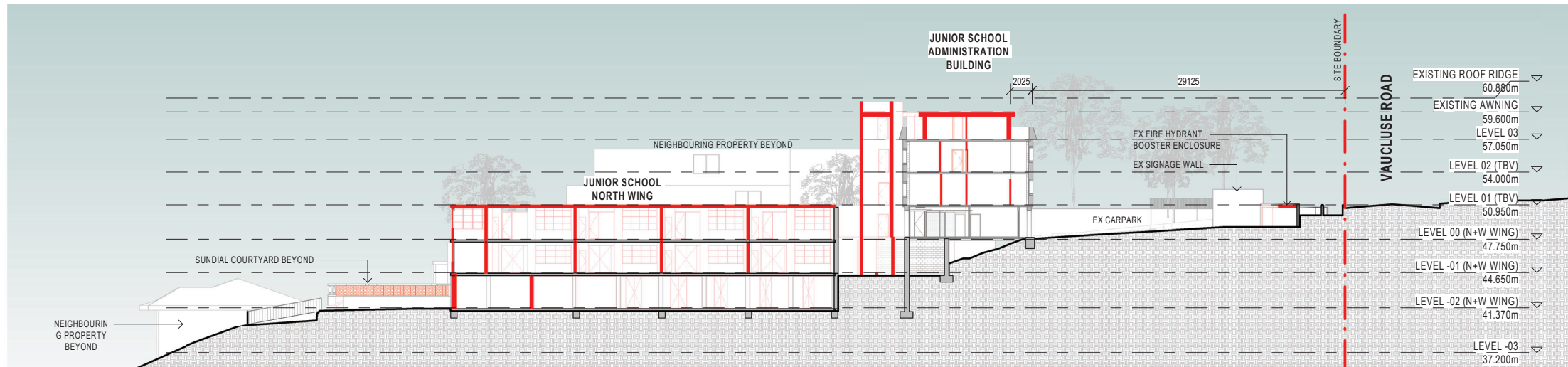

1 SITE SECTION EAST-WEST EX

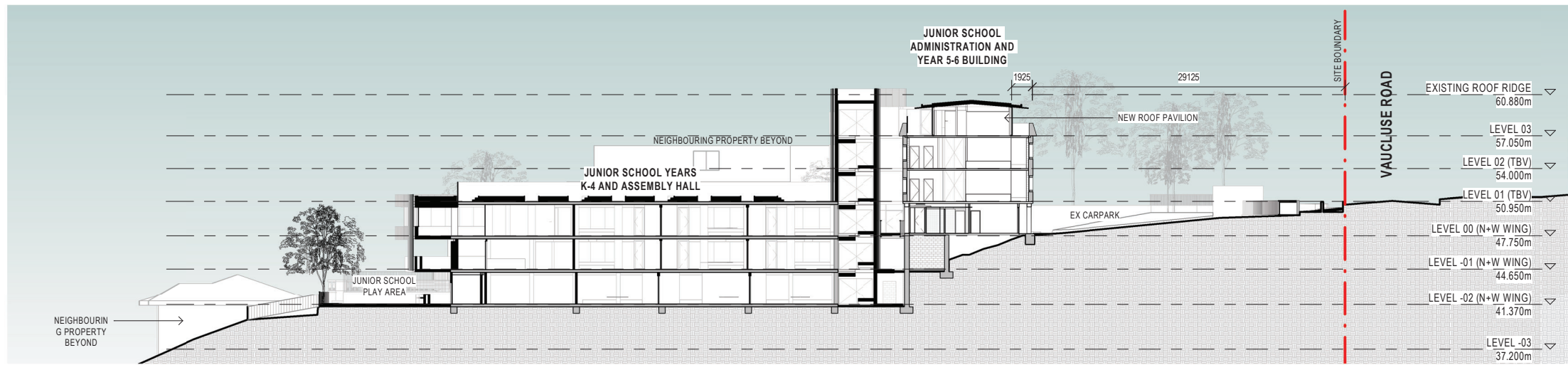

2 SITE SECTION EAST-WEST

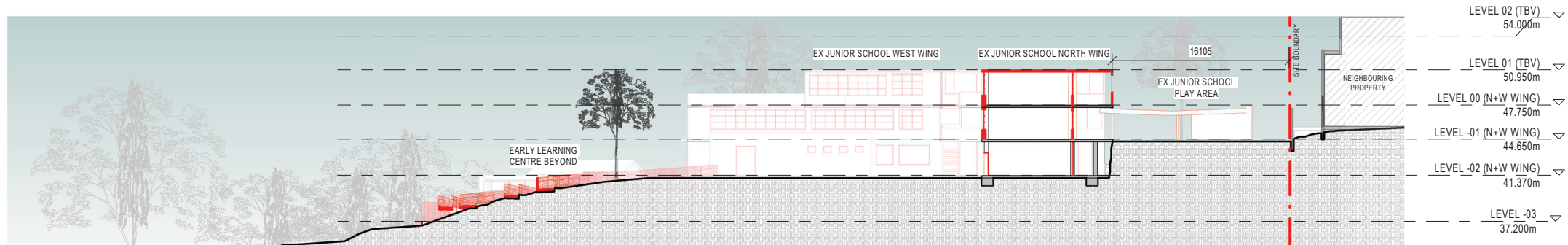

3 SITE SECTION NORTH-SOUTH EX

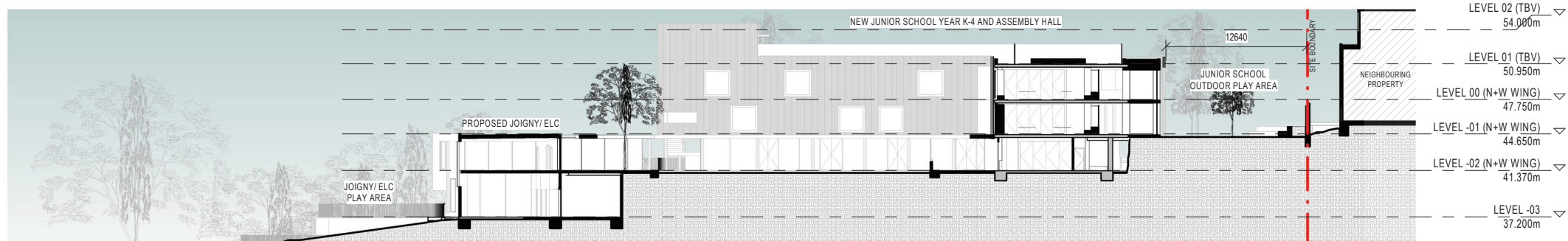

4 SITE SECTION NORTH-SOUTH



NSW ARCHITECTS REGISTRATION BOARD /
NOMINATED ARCHITECTS

6501 ABBIE GALVIN
9308 WANDZISKA TICHOMOSKY
7115 JULIAN ASHTON
7153 MATTHEW BLAIR
7157 PHILIP ROSSINGTON
4937 JAMES GROSE

Telephone +61 2 8297 7200
Facsimile +61 2 8297 7299
www.bvm.com.au

INTELLECTUAL PROPERTY

COPYRIGHT BVM ARCHITECTURE PTY LIMITED. UNLESS OTHERWISE
AGREED IN WRITING ALL RIGHTS TO THIS DOCUMENT ARE SUBJECT TO
PAYMENT IN FULL OF ALL BVM CHARGES. THIS DOCUMENT MAY ONLY
BE USED FOR THE EXPRESS PURPOSE AND PROJECT FOR WHICH IT
HAS BEEN CREATED AND DELIVERED. AS NOTIFIED IN WRITING BY
BVM AND THIS DOCUMENT MAY NOT BE OTHERWISE USED OR COPIED.
ANY UNAUTHORISED USE OF THIS DOCUMENT IS AT THE USER'S SOLE
RISK AND WITHOUT LIMITING BVM'S RIGHTS THE USER RELEASES AND
INDEMNIFIES BVM FROM AND AGAINST ALL LOSS SO ARISING.

NOTE

CONTRACTOR TO CHECK AND VERIFY ALL DIMENSIONS ON SITE PRIOR
TO COMMENCEMENT OF WORK OR PREPARATION OF SHOP DRAWINGS.
DO NOT SCALE THIS DRAWING

| ISSUE | DATE | FOR |
|-------|----------|------------------|
| 1 | 17.06.20 | FOR COORDINATION |
| 2 | 31.07.20 | SSDA SUBMISSION |

TOWN PLANNER
URBIS
TEL 02 8233 9900

CIVIL AND STRUCTURAL ENGINEERS
HENRY & HYAMS
TEL 02 9417 8400

HERITAGE ARCHITECT
DESIGN 5
TEL 02 9319 1855

LANDSCAPE ARCHITECT
CAB CONSULTING
TEL 02 9997 1085

PROJECT MANAGER
MAHADY MANAGEMENT
MOB. 0411 510 073

CLIENT

STATE SIGNIFICANT DEVELOPMENT APPLICATION

PRECINCT A
PROJECT

JUNIOR SCHOOL AND ELC
CNR NEW SOUTH HEAD ROAD & VAUCLUSE RD, VAUCLUSE
NSW 2030

BVN PROJECT NUMBER
1802002
DRAWING KEY

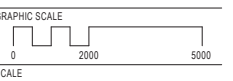

1:250@A1
STATUS

FOR COORDINATION
DRAWING

SITE - EXISTING/ PROPOSED
SECTIONS

AR-A-A1-10

ISSUE
2

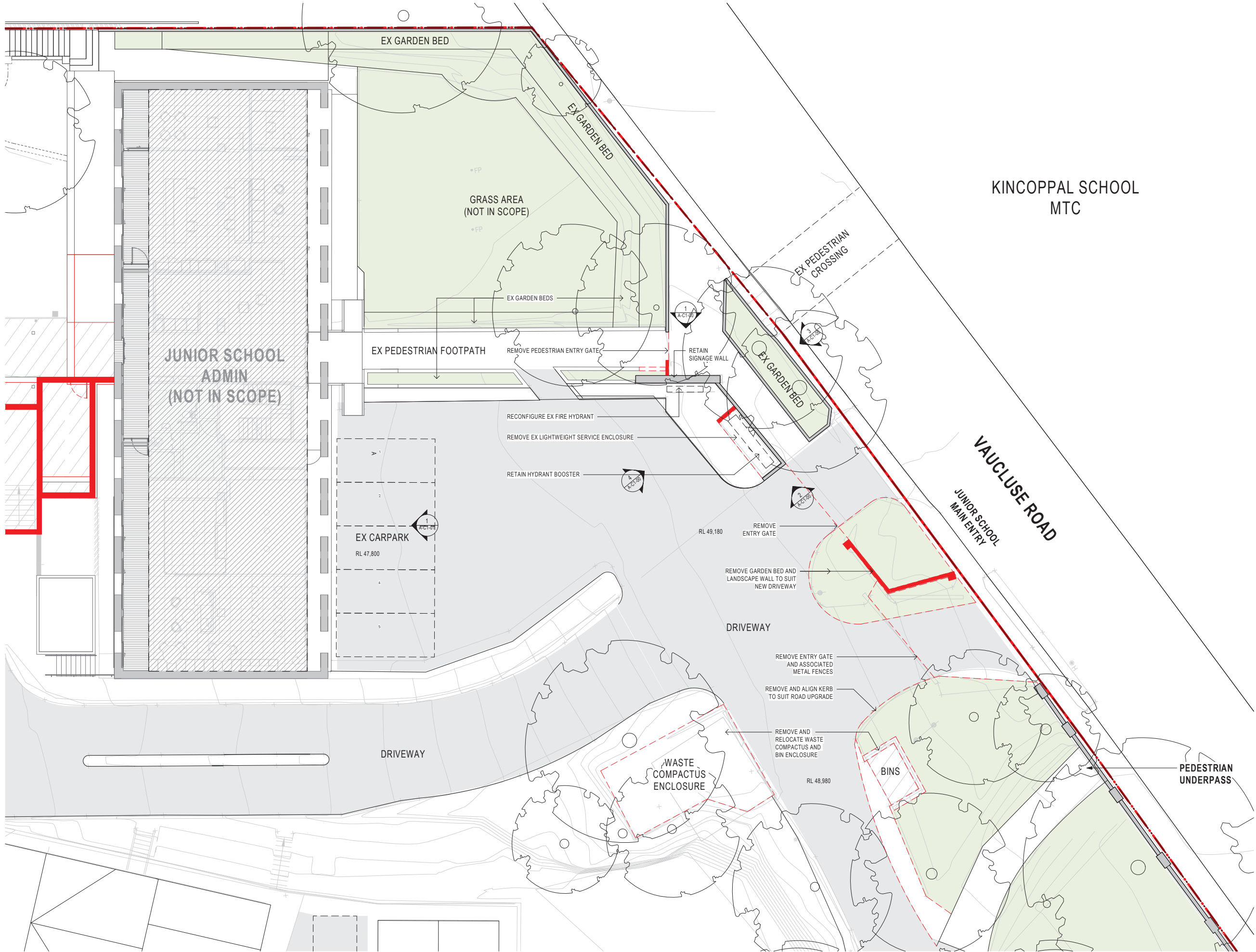

NSW ARCHITECTS REGISTRATION BOARD /
NOMINATED ARCHITECTS
6501 ABBIE GALVIN
9306 WANDUJANNA TCHENSKY
7115 JULIAN AUSTON
7953 MATTHEW BLAIR
7151 PHILIP ROSSINGTON
4937 JAMES GROSE
Telephone +61 2 8297 7200
Facsimile +61 2 8297 7299
www.bvm.com.au

INTELLECTUAL PROPERTY
COPYRIGHT BVM ARCHITECTURE PTY LIMITED. UNLESS OTHERWISE
ASSURED IN WRITING ALL RIGHTS TO THIS DOCUMENT ARE SUBJECT TO
PAYMENT IN FULL OF ALL BVM CHARGES. THIS DOCUMENT MAY ONLY
BE USED FOR THE EXPRESS PURPOSE AND PROJECT FOR WHICH IT
HAS BEEN CREATED AND DELIVERED. AS NOTIFIED IN WRITING BY
BVM AND THIS DOCUMENT MAY NOT BE OTHERWISE USED, OR COPIED,
ANY UNAUTHORIZED USE OF THIS DOCUMENT IS AT THE USER'S SOLE
RISK AND WITHOUT LIMITING BVM'S RIGHTS THE USER RELEASES AND
INDEMNIFIES BVM FROM AND AGAINST ALL LOSS SO ARISING.

NOTE
CONTRACTOR TO CHECK AND VERIFY ALL DIMENSIONS ON SITE PRIOR TO
COMMENCEMENT OF WORK OR PREPARATION OF SHOP DRAWINGS.
DO NOT SCALE THIS DRAWING.

| ISSUE | DATE | FOR |
|-------|----------|------------------|
| 1 | 22.04.20 | FOR COORDINATION |
| 2 | 17.06.20 | FOR COORDINATION |
| 3 | 31.07.20 | SSDA SUBMISSION |

TRAFFIC ENGINEER
URBIS
TEL 02 8233 9900
CIVIL AND STRUCTURAL ENGINEERS
HENRY & HYAMS
TEL 02 9417 8400
URBAN PLANNER AND HERITAGE SPECIALIST
DESIGN 5
TEL 02 9319 1855
LANDSCAPE ARCHITECT
CAB CONSULTING
TEL 02 9997 1085
PROJECT MANAGER
MAHADY MANAGEMENT
MOB. 0411 510 073
CLIENT

KINCOPPAL ROSE BAY
CLIENT NUMBER

PRECINCT A
PROJECT

JUNIOR SCHOOL AND ELC
ONR NEW SOUTH HEAD ROAD & VAUCLUSE RD, VAUCLUSE
NSW 2030

BVM PROJECT NUMBER

1802002
DRAWING KEY

TRUE NORTH PROJECT NORTH
GRAPHIC SCALE
0 2000 5000
SCALE
1 : 100 @ A1
STATUS

FOR COORDINATION
DRAWING

SITE ENTRY - EXISTING
DEMOLITION PLAN NORTH

AR-A-B0-00(A) 3



INTELLECTUAL PROPERTY

COPYRIGHT BVN ARCHITECTURE PTY LIMITED. UNLESS OTHERWISE AGREED IN WRITING, ALL RIGHTS TO THIS DOCUMENT ARE SUBJECT TO PAYMENT IN FULL OF ALL BVN CHARGES. THIS DOCUMENT MAY ONLY BE USED FOR THE EXPRESS PURPOSE AND PROJECT FOR WHICH IT HAS BEEN CREATED AND DELIVERED, AS NOTIFIED IN WRITING BY BVN AND THIS DOCUMENT MAY NOT BE OTHERWISE USED, OR COPIED, ANY UNAUTHORISED USE OF THIS DOCUMENT IS AT THE USER'S SOLE RISK AND WITHOUT LIMITING BVN'S RIGHTS THE USER RELEASES AND INDEMNIFIES BVN FROM AND AGAINST ALL LOSS SO ARISING.

NOTE
CONTRACTOR TO CHECK AND VERIFY ALL DIMENSIONS ON SITE PRIOR
TO COMMENCEMENT OF WORK OR PREPARATION OF SHOP DRAWINGS.
DO NOT SCALE THIS DRAWING

| ISSUE | DATE | FOR |
|-------|----------|------------------|
| 1 | 17.06.20 | FOR COORDINATION |
| 2 | 31.07.20 | SSDA SUBMISSION |

TOWN PLANNER
URBIS
TEL 02 8233 9900

CIVIL AND STRUCTURAL ENGINEERS
HENRY & HYAMS
TEL 02 9417 8400

HERITAGE ARCHITECT
DESIGN 5
TEL 02 9319 1855

LANDSCAPE ARCHITECT
CAB CONSULTING
TEL 02 9997 1085

PROJECT MANAGER
MAHADY MANAGEMENT
MOB. 0411 510 073

CLIENT

STATE SIGNIFICANT DEVELOPMENT APPLICATION

PRECINCT A

PROJECT

JUNIOR SCHOOL AND ELC

CNR NEW SOUTH HEAD ROAD & VAUCLUSE RD, VAUCLUSE
NSW 2030

BVN PROJECT NUMBER

1802002

DRAWING KEY

1:100@A1
STATUS

FOR COORDINATION
DRAWING

SITE ENTRY - EXISTING
DEMOLITION PLAN SOUTH

AR-A-B0-00(B)

ISS

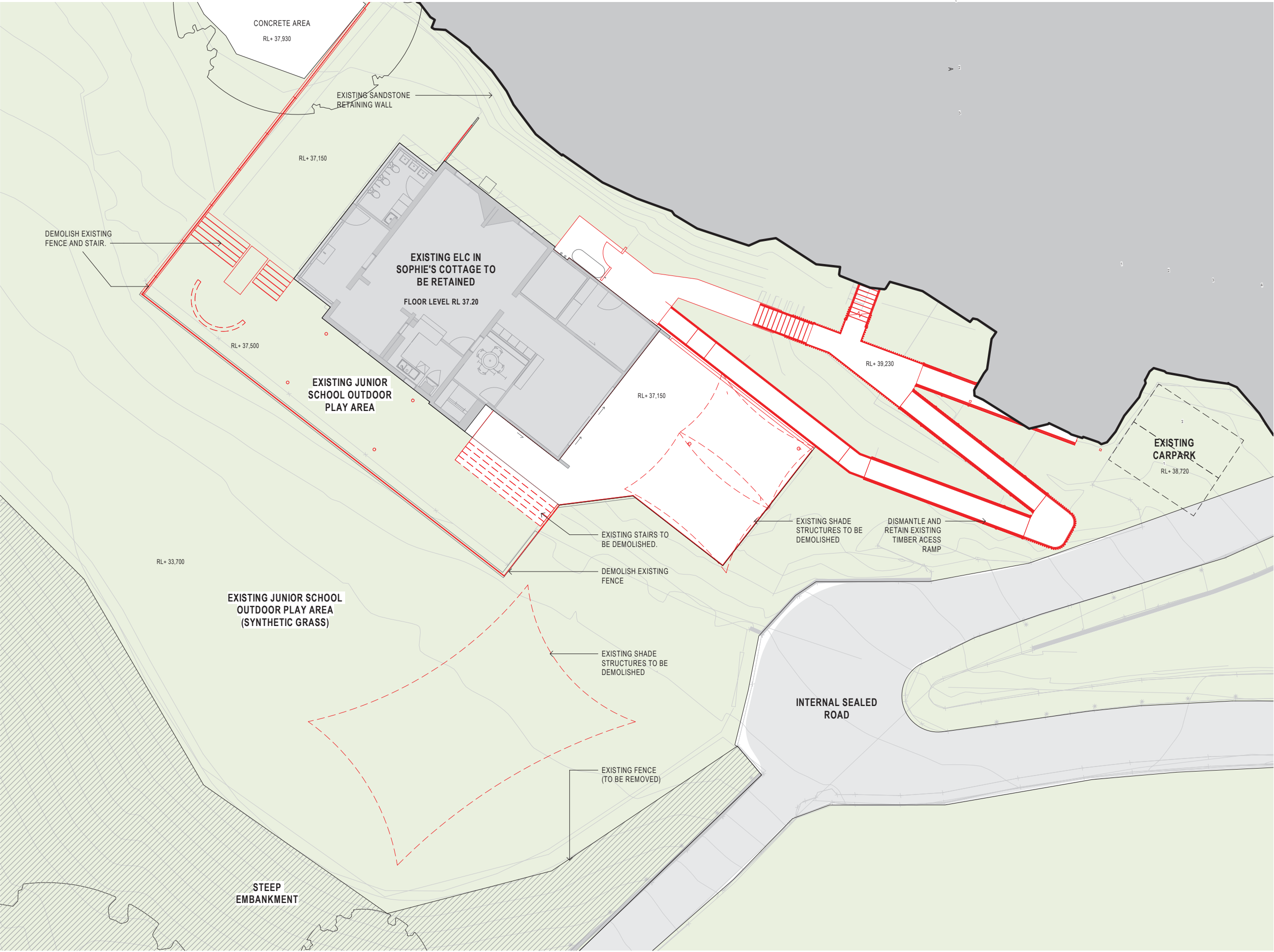

NSW ARCHITECTS REGISTRATION BOARD /
NOMINATED ARCHITECTS

6501 ABBIE GALVIN
9306 WINDUSCHKA TICHONOSKY
7115 JULIAN ASHTON
7953 MATTHEW BLAIR
7151 PHILIP ROSSINGTON
4937 JAMES GROCE

Telephone +61 2 8297 7200
Facsimile +61 2 8297 7299
www.bvm.com.au

INTELLECTUAL PROPERTY

COPYRIGHT BVM ARCHITECTURE PTY LIMITED. UNLESS OTHERWISE
AGREED IN WRITING ALL RIGHTS TO THIS DOCUMENT ARE SUBJECT TO
PAYMENT IN FULL OF ALL BVM CHARGES. THIS DOCUMENT MAY ONLY
BE USED FOR THE EXPRESS PURPOSE AND PROJECT FOR WHICH IT
HAS BEEN CREATED AND DELIVERED. AS NOTIFIED IN WRITING BY
BVM AND THIS DOCUMENT MAY NOT BE OTHERWISE USED, OR COPIED,
ANY UNAUTHORISED USE OF THIS DOCUMENT IS AT THE USER'S SOLE
RISK AND WITHOUT LIMITING BVM'S RIGHTS THE USER RELEASES AND
INDEMNIFIES BVM FROM AND AGAINST ALL LOSS SO ARISING.

NOTE

CONTRACTOR TO CHECK AND VERIFY ALL DIMENSIONS ON SITE PRIOR
TO COMMENCEMENT OF WORK OR PREPARATION OF SHOP DRAWINGS.
DO NOT SCALE THIS DRAWING

| ISSUE | DATE | FOR |
|-------|----------|------------------|
| 1 | 08.10.19 | FOR INFORMATION |
| 2 | 27.03.20 | FOR COORDINATION |
| 3 | 17.06.20 | FOR COORDINATION |
| 4 | 31.07.20 | SSDA SUBMISSION |

TOWN PLANNER

URBIS
TEL 02 8233 9900

CIVIL AND STRUCTURAL ENGINEERS
HENRY & HYAMS
TEL 02 9417 8400

HERITAGE ARCHITECT
DESIGN 5
TEL 02 9319 1855

LANDSCAPE ARCHITECT
CAB CONSULTING
TEL 02 9997 1085

PROJECT MANAGER
MAHADY MANAGEMENT
MOB. 0411 510 073

CLIENT

STATE SIGNIFICANT DEVELOPMENT APPLICATION

PRECINCT A

PROJECT

JUNIOR SCHOOL AND ELC

CNR NEW SOUTH HEAD ROAD & VAUCLUSE RD, VAUCLUSE
NSW 2030

BVM PROJECT NUMBER

1802002

DRAWING KEY

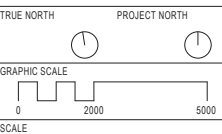

1 : 100@A1

STATUS

FOR COORDINATION

DRAWING

ELC - EXISTING/DEMOLITION
PLAN - LEVEL -03

AR-A-B0-01

ISSUE

4

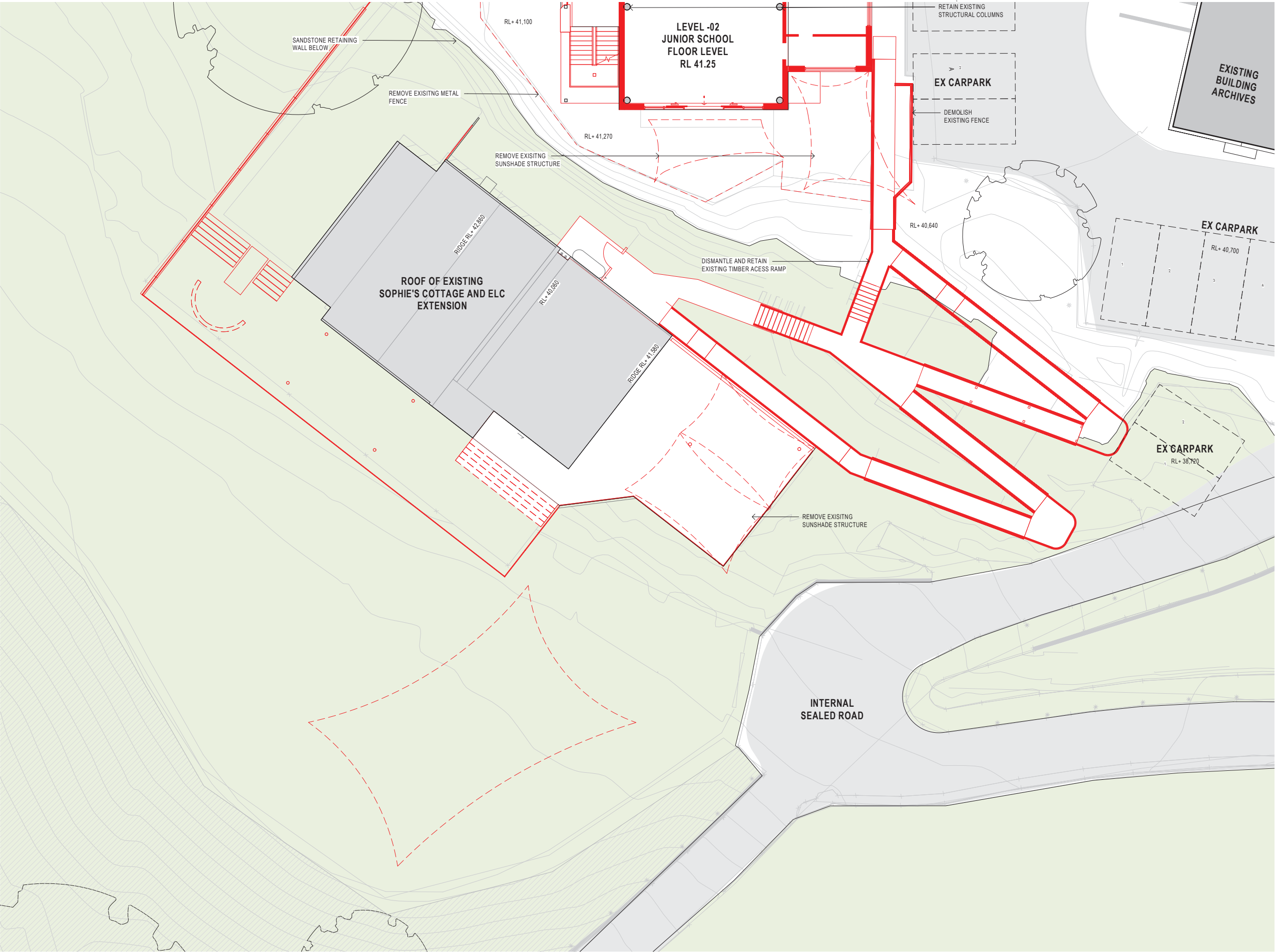

NSW ARCHITECTS REGISTRATION BOARD /
NOMINATED ARCHITECTS
6501 ABBIE GALVIN
9308 WINDUSCHKA TCHOWSKY
7115 JULIAN ASHTON
7553 MATTHEW BLAIR
7155 PHILIP ROSSINGTON
4937 JAMES GROSE
Telephone +61 2 8297 7200
Facsimile +61 2 8297 7299
www.bvm.com.au

INTELLECTUAL PROPERTY
COPYRIGHT BVM ARCHITECTURE PTY LIMITED. UNLESS OTHERWISE
AGREED IN WRITING ALL RIGHTS TO THIS DOCUMENT ARE SUBJECT TO
PAYMENT IN FULL OF ALL BVM CHARGES. THIS DOCUMENT MAY ONLY
BE USED FOR THE EXPRESS PURPOSE AND PROJECT FOR WHICH IT
HAS BEEN CREATED AND DELIVERED. AS NOTIFIED IN WRITING BY
BVM AND THIS DOCUMENT MAY NOT BE OTHERWISE USED OR COPIED.
ANY UNAUTHORISED USE OF THIS DOCUMENT IS AT THE USER'S SOLE
RISK AND WITHOUT LIMITING BVM'S RIGHTS THE USER RELEASES AND
INDEMNIFIES BVM FROM AND AGAINST ALL LOSS SO ARISING.

NOTE
CONTRACTOR TO CHECK AND VERIFY ALL DIMENSIONS ON SITE PRIOR
TO COMMENCEMENT OF WORK OR PREPARATION OF SHOP DRAWINGS.
DO NOT SCALE THIS DRAWING

| ISSUE | DATE | FOR |
|-------|----------|------------------|
| 1 | 08.10.19 | FOR INFORMATION |
| 2 | 27.03.20 | FOR COORDINATION |
| 3 | 17.06.20 | FOR COORDINATION |
| 4 | 31.07.20 | SSDA SUBMISSION |

TOWN PLANNER
URBIS
TEL 02 8233 9900
CIVIL AND STRUCTURAL ENGINEERS
HENRY & HYAMS
TEL 02 9417 8400
HERITAGE ARCHITECT
DESIGN 5
TEL 02 9319 1855
LANDSCAPE ARCHITECT
CAB CONSULTING
TEL 02 9997 1085
PROJECT MANAGER
MAHADY MANAGEMENT
MOB. 0411 510 073
CLIENT

STATE SIGNIFICANT DEVELOPMENT APPLICATION

PRECINCT A
PROJECT

JUNIOR SCHOOL AND ELC
CNR NEW SOUTH HEAD ROAD & VAUCLUSE RD, VAUCLUSE
NSW 2030

BVN PROJECT NUMBER

1802002
DRAWING KEY

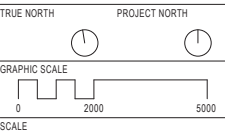

1 : 100@A1
STATUS

FOR COORDINATION
DRAWING

ELC - EXISTING/DEMOLITION
PLAN - LEVEL -02

ISSUE
AR-A-B0-02 4

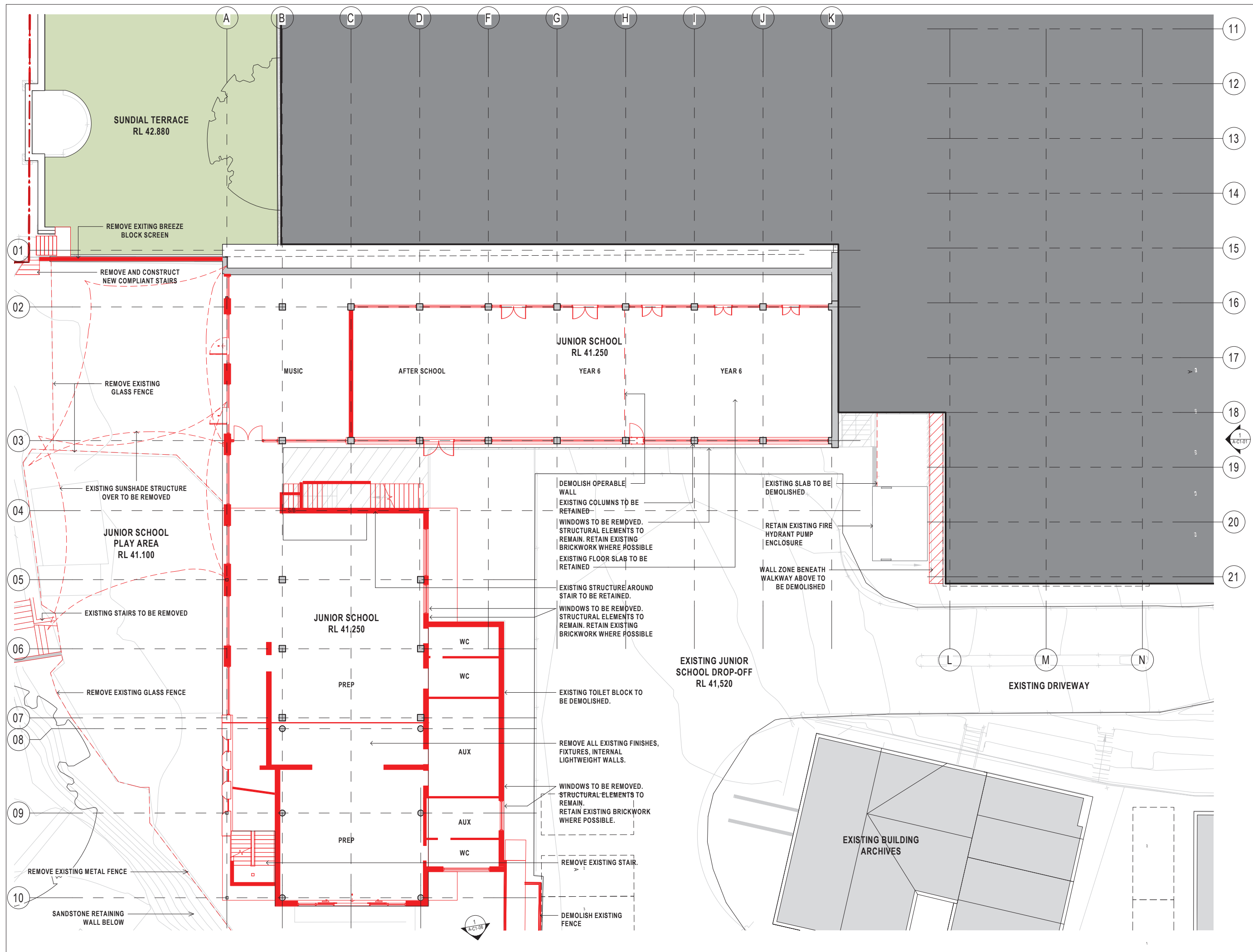

NSW ARCHITECTS REGISTRATION BOARD /
NOMINATED ARCHITECTS
6501 ABBIE GALVIN
9306 WANDZISKA TICHOMOSKY
7115 JULIAN ASHTON
7953 MATTHEW BLAIR
7155 PHILIP ROSSINGTON
4937 JAMES GROSE
Telephone +61 2 8297 7200
Facsimile +61 2 8297 7299
www.bvm.com.au

INTELLECTUAL PROPERTY
COPYRIGHT BVM ARCHITECTURE PTY LIMITED. UNLESS OTHERWISE
AGREED IN WRITING ALL RIGHTS TO THIS DOCUMENT ARE SUBJECT TO
PAYMENT IN FULL OF ALL BVM CHARGES. THIS DOCUMENT MAY ONLY
BE USED FOR THE EXPRESS PURPOSE AND PROJECT FOR WHICH IT
HAS BEEN CREATED AND DELIVERED. AS NOTIFIED IN WRITING BY
BVM AND THIS DOCUMENT MAY NOT BE OTHERWISE USED OR COPIED.
ANY UNAUTHORISED USE OF THIS DOCUMENT IS AT THE USER'S SOLE
RISK AND WITHOUT LIMITING BVM'S RIGHTS THE USER RELEASES AND
INDEMNIFIES BVM FROM AND AGAINST ALL LOSS SO ARISING.

NOTE
CONTRACTOR TO CHECK AND VERIFY ALL DIMENSIONS ON SITE PRIOR
TO COMMENCEMENT OF WORK OR PREPARATION OF SHOP DRAWINGS.
DO NOT SCALE THIS DRAWING

| ISSUE | DATE | FOR |
|-------|----------|------------------|
| 1 | 08.10.19 | FOR INFORMATION |
| 2 | 27.03.20 | FOR COORDINATION |
| 3 | 17.06.20 | FOR COORDINATION |
| 4 | 31.07.20 | SSDA SUBMISSION |

TOWN PLANNER
URBIS
TEL 02 8233 9900
CIVIL AND STRUCTURAL ENGINEERS
HENRY & HYAMS
TEL 02 9417 8400
HERITAGE ARCHITECT
DESIGN 5
TEL 02 9319 1855
LANDSCAPE ARCHITECT
CAB CONSULTING
TEL 02 9997 1085
PROJECT MANAGER
MAHADY MANAGEMENT
MOB. 0411 510 073
CLIENT

STATE SIGNIFICANT DEVELOPMENT APPLICATION
PRECINCT A
PROJECT

JUNIOR SCHOOL AND ELC
CNR NEW SOUTH HEAD ROAD & VAUCLUSE RD, VAUCLUSE
NSW 2030

BVM PROJECT NUMBER
1802002
DRAWING KEY

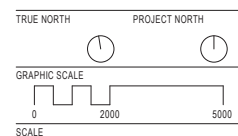

1:100@A1
STATUS
FOR COORDINATION
DRAWING

EXISTING/DEMOLITION PLAN
- LEVEL -02

AR-A-B0-04
4

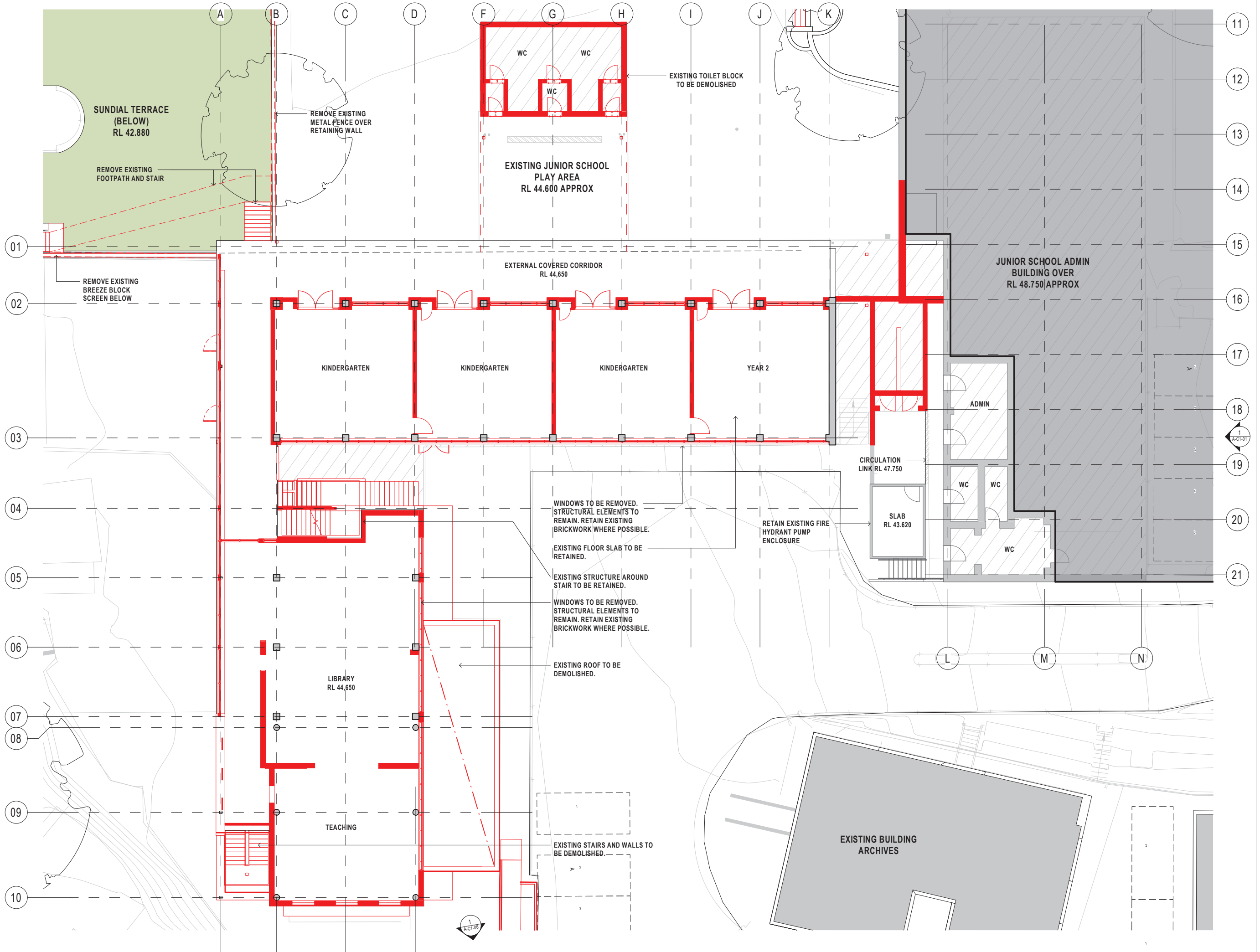

NSW ARCHITECTS REGISTRATION BOARD /
NOMINATED ARCHITECTS
6501 ABBIE GALVIN
9306 WINDTSCHA TCHOWSKY
7115 JULIAN ASHTON
7553 MATTHEW BLAIR
7155 PHILIP ROSSINGTON
4937 JAMES GROSE
Telephone +61 2 8297 7200
Facsimile +61 2 8297 7299
www.bvm.com.au

INTELLECTUAL PROPERTY
COPYRIGHT BVM ARCHITECTURE PTY LIMITED. UNLESS OTHERWISE
AGREED IN WRITING ALL RIGHTS TO THIS DOCUMENT ARE SUBJECT TO
PAYMENT IN FULL OF ALL BVM CHARGES. THIS DOCUMENT MAY ONLY
BE USED FOR THE EXPRESS PURPOSE AND PROJECT FOR WHICH IT
HAS BEEN CREATED AND DELIVERED. AS NOTIFIED IN WRITING BY
BVM AND THIS DOCUMENT MAY NOT BE OTHERWISE USED, OR COPIED,
ANY UNAUTHORISED USE OF THIS DOCUMENT IS AT THE USER'S SOLE
RISK AND WITHOUT LIMITING BVM'S RIGHTS THE USER RELEASES AND
INDEMNIFIES BVM FROM AND AGAINST ALL LOSS SO ARISING.

NOTE
CONTRACTOR TO CHECK AND VERIFY ALL DIMENSIONS ON SITE PRIOR
TO COMMENCEMENT OF WORK OR PREPARATION OF SHOP DRAWINGS.
DO NOT SCALE THIS DRAWING

| ISSUE | DATE | FOR |
|-------|----------|------------------|
| 1 | 08.10.19 | FOR INFORMATION |
| 2 | 27.03.20 | FOR COORDINATION |
| 3 | 17.06.20 | FOR COORDINATION |
| 4 | 31.07.20 | SSDA SUBMISSION |

TOWN PLANNER
URBIS
TEL 02 8233 9900
CIVIL AND STRUCTURAL ENGINEERS
HENRY & HYAMS
TEL 02 9417 8400
HERITAGE ARCHITECT
DESIGN 5
TEL 02 9319 1855
LANDSCAPE ARCHITECT
CAB CONSULTING
TEL 02 9997 1085
PROJECT MANAGER
MAHADY MANAGEMENT
MOB. 0411 510 073
CLIENT

STATE SIGNIFICANT DEVELOPMENT APPLICATION

PRECINCT A
PROJECT

JUNIOR SCHOOL AND ELC
CNR NEW SOUTH HEAD ROAD & VAUCLUSE RD, VAUCLUSE
NSW 2030

BVN PROJECT NUMBER

1802002
DRAWING KEY

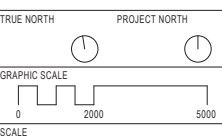

1:100@A1
STATUS

FOR COORDINATION
DRAWING

EXISTING/DEMOLITION PLAN
- LEVEL -01

AR-A-B0-05
4

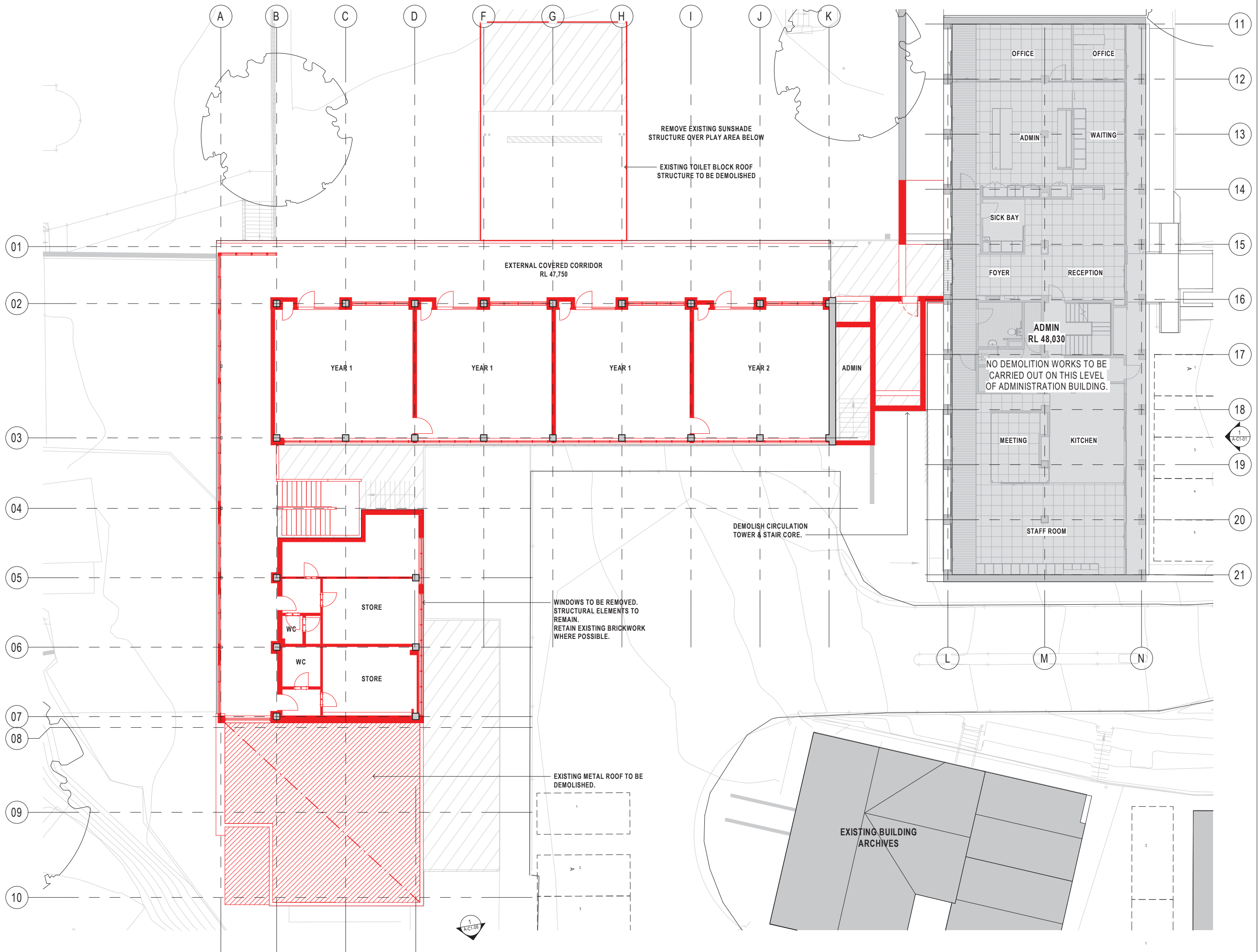

NSW ARCHITECTS REGISTRATION BOARD /
NOMINATED ARCHITECTS
6501 ABBIE GALVIN
908 WINDUSCHKA TITCHENSKY
7115 JULIAN ASHTON
7953 MATTHEW BLAIR
7155 PHILIP ROSSINGTON
4937 JAMES GROSE
Telephone +61 2 8297 7200
Facsimile +61 2 8297 7299
www.bvm.com.au

INTELLECTUAL PROPERTY
COPYRIGHT BVM ARCHITECTURE PTY LIMITED. UNLESS OTHERWISE
AGREED IN WRITING ALL RIGHTS TO THIS DOCUMENT ARE SUBJECT TO
PAYMENT IN FULL OF ALL BVM CHARGES. THIS DOCUMENT MAY ONLY
BE USED FOR THE EXPRESS PURPOSE AND PROJECT FOR WHICH IT
HAS BEEN CREATED AND DELIVERED. AS NOTIFIED IN WRITING BY
BVM AND THIS DOCUMENT MAY NOT BE OTHERWISE USED OR COPIED.
ANY UNAUTHORISED USE OF THIS DOCUMENT IS AT THE USER'S SOLE
RISK AND WITHOUT LIMITING BVM'S RIGHTS THE USER RELEASES AND
INDEMNIFIES BVM FROM AND AGAINST ALL LOSS SO ARISING.

NOTE
CONTRACTOR TO CHECK AND VERIFY ALL DIMENSIONS ON SITE PRIOR
TO COMMENCEMENT OF WORK OR PREPARATION OF SHOP DRAWINGS.
DO NOT SCALE THIS DRAWING

| ISSUE | DATE | FOR |
|-------|----------|------------------|
| 1 | 08.10.19 | FOR INFORMATION |
| 2 | 27.03.20 | FOR COORDINATION |
| 3 | 17.06.20 | FOR COORDINATION |
| 4 | 31.07.20 | SSDA SUBMISSION |

TOWN PLANNER
URBIS
TEL 02 8233 9900
CIVIL AND STRUCTURAL ENGINEERS
HENRY & HYAMS
TEL 02 9417 8400
HERITAGE ARCHITECT
DESIGN 5
TEL 02 9319 1855
LANDSCAPE ARCHITECT
CAB CONSULTING
TEL 02 9997 1085
PROJECT MANAGER
MAHADY MANAGEMENT
MOB. 0411 510 073
CLIENT

STATE SIGNIFICANT DEVELOPMENT APPLICATION

PRECINCT A
PROJECT

JUNIOR SCHOOL AND ELC
CNR NEW SOUTH HEAD ROAD & VAUCLUSE RD, VAUCLUSE
NSW 2030

BVN PROJECT NUMBER

1802002
DRAWING KEY

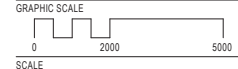

1:100@A1
STATUS

FOR COORDINATION
DRAWING

EXISTING/DEMOLITION PLAN
- LEVEL 00

AR-A-B0-06
4



INTELLECTUAL PROPERTY

COPYRIGHT BVN ARCHITECTURE PTY LIMITED. UNLESS OTHERWISE AGREED IN WRITING, ALL RIGHTS TO THIS DOCUMENT ARE SUBJECT TO PAYMENT IN FULL OF ALL BVN CHARGES. THIS DOCUMENT MAY ONLY BE USED FOR THE EXPRESS PURPOSE AND PROJECT FOR WHICH IT HAS BEEN CREATED AND DELIVERED, AS NOTIFIED IN WRITING BY BVN AND THIS DOCUMENT MAY NOT BE OTHERWISE USED, OR COPIED, ANY UNAUTHORISED USE OF THIS DOCUMENT IS AT THE USER'S SOLE RISK AND WITHOUT LIMITING BVN'S RIGHTS THE USER RELEASES AND INDEMNIFIES BVN FROM AND AGAINST ALL LOSS SO ARISING.

NOTE
CONTRACTOR TO CHECK AND VERIFY ALL DIMENSIONS ON SITE PRIOR TO COMMENCEMENT OF WORK OR PREPARATION OF SHOP DRAWINGS. DO NOT SCALE THIS DRAWING.

| ISSUE | DATE | FOR |
|-------|----------|------------------|
| 1 | 09.10.19 | FOR INFORMATION |
| 2 | 27.03.20 | FOR COORDINATION |
| 3 | 17.06.20 | FOR COORDINATION |
| 4 | 31.07.20 | SSDA SUBMISSION |

TOWN PLANNER
URBIS
TEL 02 8233 9900

CIVIL AND STRUCTURAL ENGINEERS
HENRY & HYAMS
TEL 02 9417 8400

HERITAGE ARCHITECT
DESIGN 5
TEL 02 9319 1855

LANDSCAPE ARCHITECT
CAB CONSULTING
TEL 02 9997 1085

PROJECT MANAGER
MAHADY MANAGEMENT
MOB. 0411 510 073

CLIENT

STATE SIGNIFICANT DEVELOPMENT APPLICATION

PRECINCT A

PROJECT

JUNIOR SCHOOL AND ELC

CNR NEW SOUTH HEAD ROAD & VAUCLUSE RD, VAUCLUSE
NSW 2030

BVN PROJECT NUMBER

1802002

DRAWING KEY

1:100@A1

STATUS

FOR COORDINATION
DRAWING

EXISTING/DEMOLITION PLAN
- LEVEL 01

AR-A-B0-07

| |
|-----|
| ISS |
|-----|

4

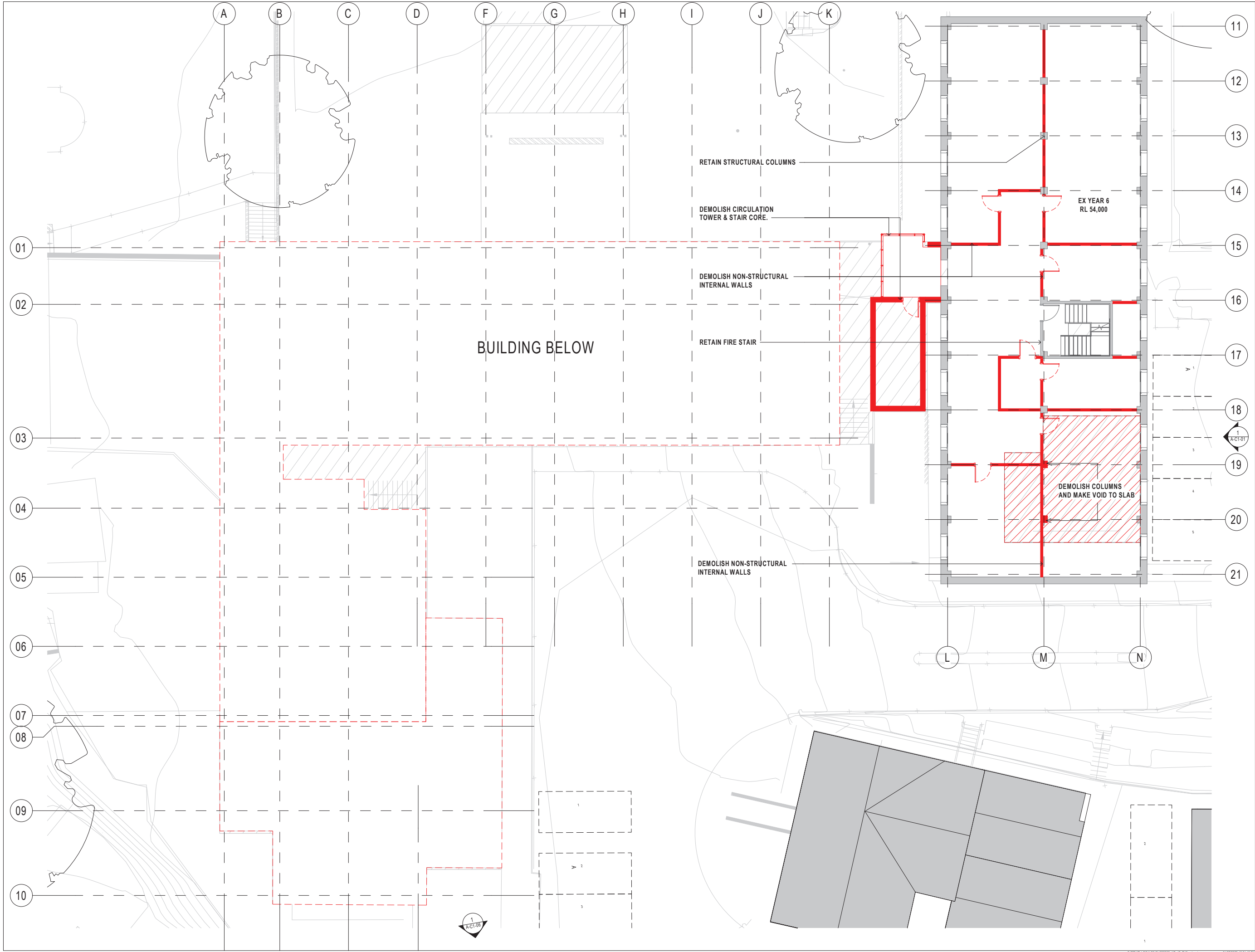

BVN
NSW ARCHITECTS REGISTRATION BOARD /
NOMINATED ARCHITECTS
6501 ABBIE GALVIN
9306 WINDTSCHAU TCHOSKOSKY
7115 JULIAN ASHTON
7153 MATTHEW BLAIR
7157 PHILIP ROSSINGTON
4937 JAMES GROSE
Telephone +61 2 8297 7200
Facsimile +61 2 8297 7299
www.bvn.com.au

INTELLECTUAL PROPERTY
COPYRIGHT BVN ARCHITECTURE PTY LIMITED. UNLESS OTHERWISE
AGREED IN WRITING ALL RIGHTS TO THIS DOCUMENT ARE SUBJECT TO
PAYMENT IN FULL OF ALL BVN CHARGES. THIS DOCUMENT MAY ONLY
BE USED FOR THE EXPRESS PURPOSE AND PROJECT FOR WHICH IT
HAS BEEN CREATED AND DELIVERED. AS NOTIFIED IN WRITING BY
BVN AND THIS DOCUMENT MAY NOT BE OTHERWISE USED, OR COPIED,
ANY UNAUTHORIZED USE OF THIS DOCUMENT IS AT THE USER'S SOLE
RISK AND WITHOUT LIMITING BVN'S RIGHTS THE USER RELEASES AND
INDEMNIFIES BVN FROM AND AGAINST ALL LOSS SO ARISING.

NOTE
CONTRACTOR TO CHECK AND VERIFY ALL DIMENSIONS ON SITE PRIOR
TO COMMENCEMENT OF WORK OR PREPARATION OF SHOP DRAWINGS.
DO NOT SCALE THIS DRAWING

| ISSUE | DATE | FOR |
|-------|----------|------------------|
| 1 | 27.03.20 | FOR COORDINATION |
| 2 | 17.06.20 | FOR COORDINATION |
| 3 | 31.07.20 | SSDA SUBMISSION |

TOWN PLANNER
URBIS
TEL 02 8233 9900
CIVIL AND STRUCTURAL ENGINEERS
HENRY & HYAMS
TEL 02 9417 8400
HERITAGE ARCHITECT
DESIGN 5
TEL 02 9319 1855
LANDSCAPE ARCHITECT
CAB CONSULTING
TEL 02 9997 1085
PROJECT MANAGER
MAHADY MANAGEMENT
MOB. 0411 510 073
CLIENT

STATE SIGNIFICANT DEVELOPMENT APPLICATION
PRECINCT A
PROJECT
JUNIOR SCHOOL AND ELC
CNR NEW SOUTH HEAD ROAD & VAUCLUSE RD, VAUCLUSE
NSW 2030
BVN PROJECT NUMBER
1802002
DRAWING KEY

TRUE NORTH
PROJECT NORTH
GRAPHIC SCALE
0 2000 5000
SCALE
1:100@A1
STATUS
FOR COORDINATION
DRAWING
EXISTING/DEMOLITION PLAN
- LEVEL 02
AR-A-B0-09
3

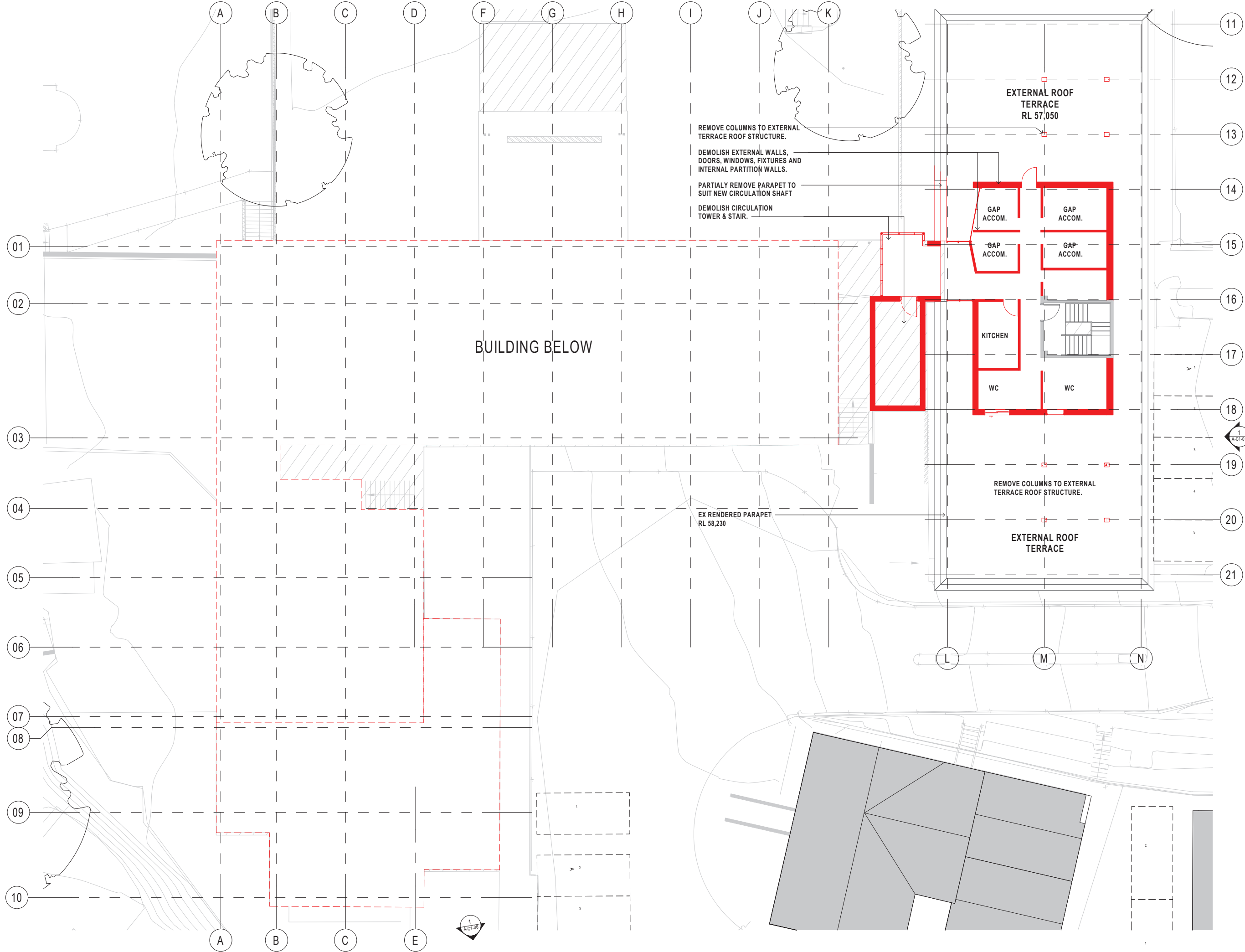

BVN

NSW ARCHITECTS REGISTRATION BOARD /
NOMINATED ARCHITECTS
6501 ABBIE GALVIN
908 WINDTSCHA TCHOSKY
7115 JULIAN ASHTON
7953 MATTHEW BLAIR
7155 PHILIP ROSSINGTON
4937 JAMES GROSE
Telephone +61 2 8297 7200
Facsimile +61 2 8297 7299
www.bvn.com.au

INTELLECTUAL PROPERTY

COPYRIGHT BVN ARCHITECTURE PTY LIMITED. UNLESS OTHERWISE
AGREED IN WRITING ALL RIGHTS TO THIS DOCUMENT ARE SUBJECT TO
PAYMENT IN FULL OF ALL BVN CHARGES. THIS DOCUMENT MAY ONLY
BE USED FOR THE EXPRESS PURPOSE AND PROJECT FOR WHICH IT
HAS BEEN CREATED AND DELIVERED. AS NOTIFIED IN WRITING BY
BVN AND THIS DOCUMENT MAY NOT BE OTHERWISE USED OR COPIED.
ANY UNAUTHORISED USE OF THIS DOCUMENT IS AT THE USER'S SOLE
RISK AND WITHOUT LIMITING BVN'S RIGHTS THE USER RELEASES AND
INDEMNIFIES BVN FROM AND AGAINST ALL LOSS SO ARISING.

NOTE

CONTRACTOR TO CHECK AND VERIFY ALL DIMENSIONS ON SITE PRIOR
TO COMMENCEMENT OF WORK OR PREPARATION OF SHOP DRAWINGS.
DO NOT SCALE THIS DRAWING

| ISSUE | DATE | FOR |
|-------|----------|------------------|
| 1 | 08.10.19 | FOR INFORMATION |
| 2 | 27.03.20 | FOR COORDINATION |
| 3 | 17.06.20 | FOR COORDINATION |
| 4 | 31.07.20 | SSDA SUBMISSION |

TOWN PLANNER
URBIS
TEL 02 8233 9900

CIVIL AND STRUCTURAL ENGINEERS
HENRY & HYAMS
TEL 02 9417 8400

HERITAGE ARCHITECT
DESIGN 5
TEL 02 9319 1855

LANDSCAPE ARCHITECT
CAB CONSULTING
TEL 02 9997 1085

PROJECT MANAGER
MAHADY MANAGEMENT
MOB. 0411 510 073

CLIENT

STATE SIGNIFICANT DEVELOPMENT APPLICATION

PRECINCT A
PROJECT

JUNIOR SCHOOL AND ELC
CNR NEW SOUTH HEAD ROAD & VAUCLUSE RD, VAUCLUSE
NSW 2030

BVN PROJECT NUMBER
1802002
DRAWING KEY

TRUE NORTH

PROJECT NORTH

GRAPHIC SCALE
0 2000 5000
SCALE

1 : 100@A1
STATUS

FOR COORDINATION
DRAWING

EXISTING/DEMOLITION PLAN
- LEVEL 03

AR-A-B0-10

ISSUE
4

C:\REVIT_LOCAL\2019\1802002_AR_A0_R19.rvt 31/07/2020 10:04:31 PM

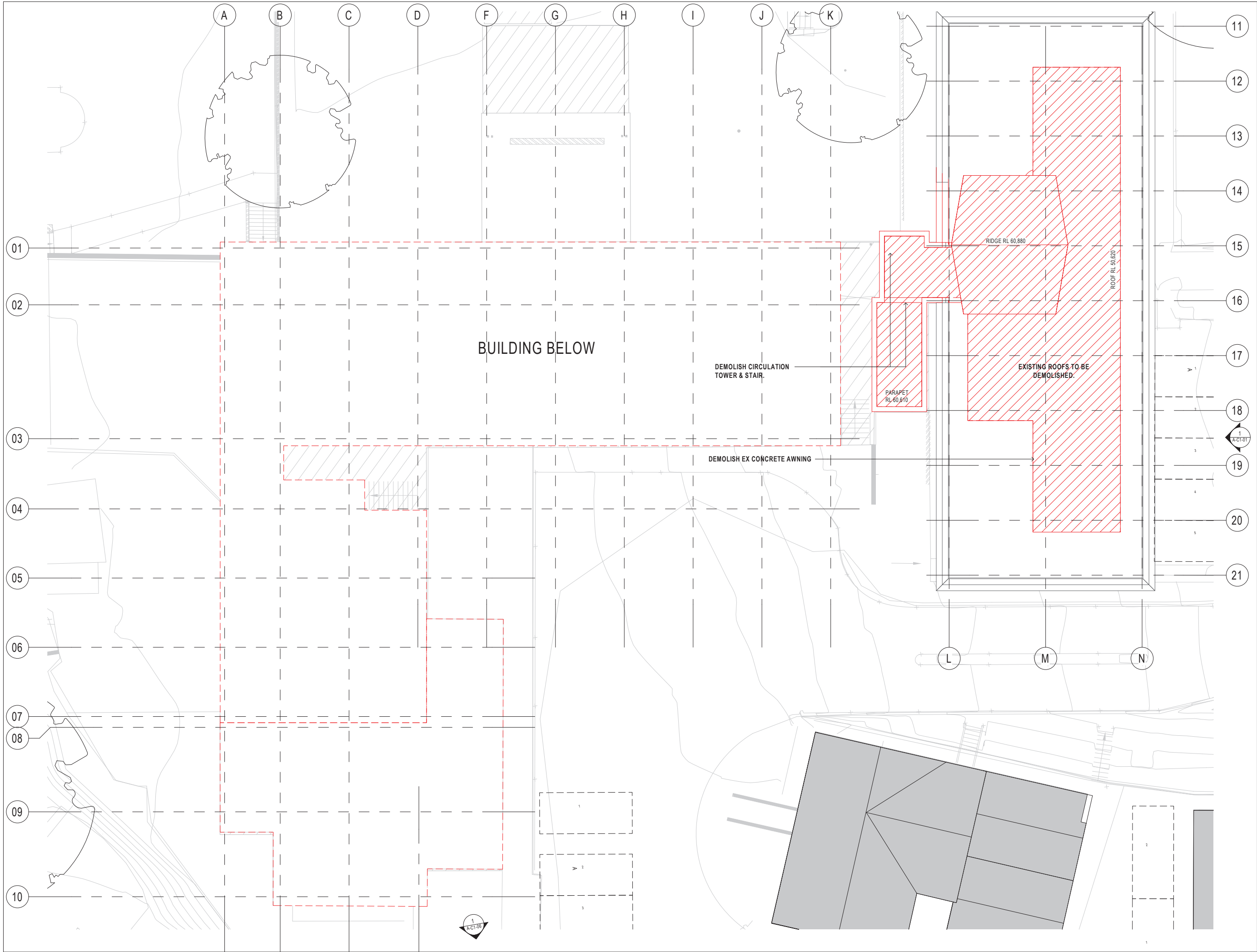

NSW ARCHITECTS REGISTRATION BOARD /
NOMINATED ARCHITECTS
6501 ABBIE GALVIN
908 WINDUSCHKA TCHOSKY
7155 JULIAN ASHTON
7953 MATTHEW BLAIR
7157 PHILIP ROSENGTON
4937 JAMES GROSE
Telephone +61 2 8297 7200
Facsimile +61 2 8297 7299
www.bvm.com.au

INTELLECTUAL PROPERTY
COPYRIGHT BVM ARCHITECTURE PTY LIMITED. UNLESS OTHERWISE
AGREED IN WRITING ALL RIGHTS TO THIS DOCUMENT ARE SUBJECT TO
PAYMENT IN FULL OF ALL BVM CHARGES. THIS DOCUMENT MAY ONLY
BE USED FOR THE EXPRESS PURPOSE AND PROJECT FOR WHICH IT
HAS BEEN CREATED AND DELIVERED. AS NOTIFIED IN WRITING BY
BVM AND THIS DOCUMENT MAY NOT BE OTHERWISE USED OR COPIED.
ANY UNAUTHORIZED USE OF THIS DOCUMENT IS AT THE USER'S SOLE
RISK AND WITHOUT LIMITING BVM'S RIGHTS THE USER RELEASES AND
INDEMNIFIES BVM FROM AND AGAINST ALL LOSS SO ARISING.

NOTE
CONTRACTOR TO CHECK AND VERIFY ALL DIMENSIONS ON SITE PRIOR
TO COMMENCEMENT OF WORK OR PREPARATION OF SHOP DRAWINGS.
DO NOT SCALE THIS DRAWING

| ISSUE | DATE | FOR |
|-------|----------|------------------|
| 1 | 08.10.19 | FOR INFORMATION |
| 2 | 27.03.20 | FOR COORDINATION |
| 3 | 17.06.20 | FOR COORDINATION |
| 4 | 31.07.20 | SSDA SUBMISSION |

TOWN PLANNER
URBIS
TEL 02 8233 9900
CIVIL AND STRUCTURAL ENGINEERS
HENRY & HYAMS
TEL 02 9417 8400
HERITAGE ARCHITECT
DESIGN 5
TEL 02 9319 1855
LANDSCAPE ARCHITECT
CAB CONSULTING
TEL 02 9997 1085
PROJECT MANAGER
MAHADY MANAGEMENT
MOB. 0411 510 073
CLIENT

STATE SIGNIFICANT DEVELOPMENT APPLICATION

PRECINCT A
PROJECT

JUNIOR SCHOOL AND ELC
CNR NEW SOUTH HEAD ROAD & VAUCLUSE RD, VAUCLUSE
NSW 2030

BVN PROJECT NUMBER

1802002
DRAWING KEY

TRUE NORTH PROJECT NORTH
GRAPHIC SCALE
0 2000 5000
SCALE
1:100@A1
STATUS

FOR COORDINATION
DRAWING

EXISTING/DEMOLITION PLAN
- ROOF

AR-A-B0-11 4



COPYRIGHT BVN ARCHITECTURE PTY LIMITED, UNLESS OTHERWISE
 GREED IN WRITING ALL RIGHTS TO THIS DOCUMENT ARE SUBJECT TO
 PAYMENT IN FULL OF ALL BVN CHARGES. THIS DOCUMENT MAY ONLY
 BE USED FOR THE EXPRESS PURPOSE AND PROJECT FOR WHICH IT
 HAS BEEN CREATED AND DELIVERED, AS NOTIFIED IN WRITING BY
 BVN AND THIS DOCUMENT MAY NOT BE OTHERWISE USED, OR COPIED,
 OR UNAUTHORISED USE OF THIS DOCUMENT IS AT THE USER'S SOLE
 RISK AND WITHOUT LIMITING BVN'S RIGHTS THE USER RELEASES AND
 INDEMNIFIES BVN FROM AND AGAINST ALL LOSS SO ARISING.

CONTRACTOR TO CHECK AND VERIFY ALL DIMENSIONS ON SITE PRIOR
TO COMMENCEMENT OF WORK OR PREPARATION OF SHOP DRAWINGS.
DO NOT SCALE THIS DRAWING

| ISSUE | DATE | FOR |
|-------|----------|--------------------------------|
| | 22.04.20 | FOR COORDINATION |
| 2 | 17.06.20 | FOR COORDINATION |
| 3 | 31.07.20 | SSDA SUBMISSION |
| 4 | 27.11.20 | SSDA ADDITIONAL INFORMATION |

AIRBIS
 TEL 02 8233 9900
 CIVIL AND STRUCTURAL ENGINEERS
 HENRY & HYAMS
 TEL 02 9417 8400
 URBAN PLANNER AND HERITAGE SPECIALIST
 DESIGN 5
 TEL 02 9319 1855
 LANDSCAPE ARCHITECT
 CAB CONSULTING
 TEL 02 9997 1085
 PROJECT MANAGER
 MAHADY MANAGEMENT
 MOB. 0411 510 073
 CLIENT

CLIENT NUMBER _____

PROJECT _____

NR NEW SOUTH HEAD ROAD & VAUCLUSE RD, VAUCLUSE
NSW 2030

DRAWING KEY

STATUS

RAWING

PLAN NORTH

[illegible]

| | |
|--------------|---|
| MR ADT 00(A) | 4 |
|--------------|---|

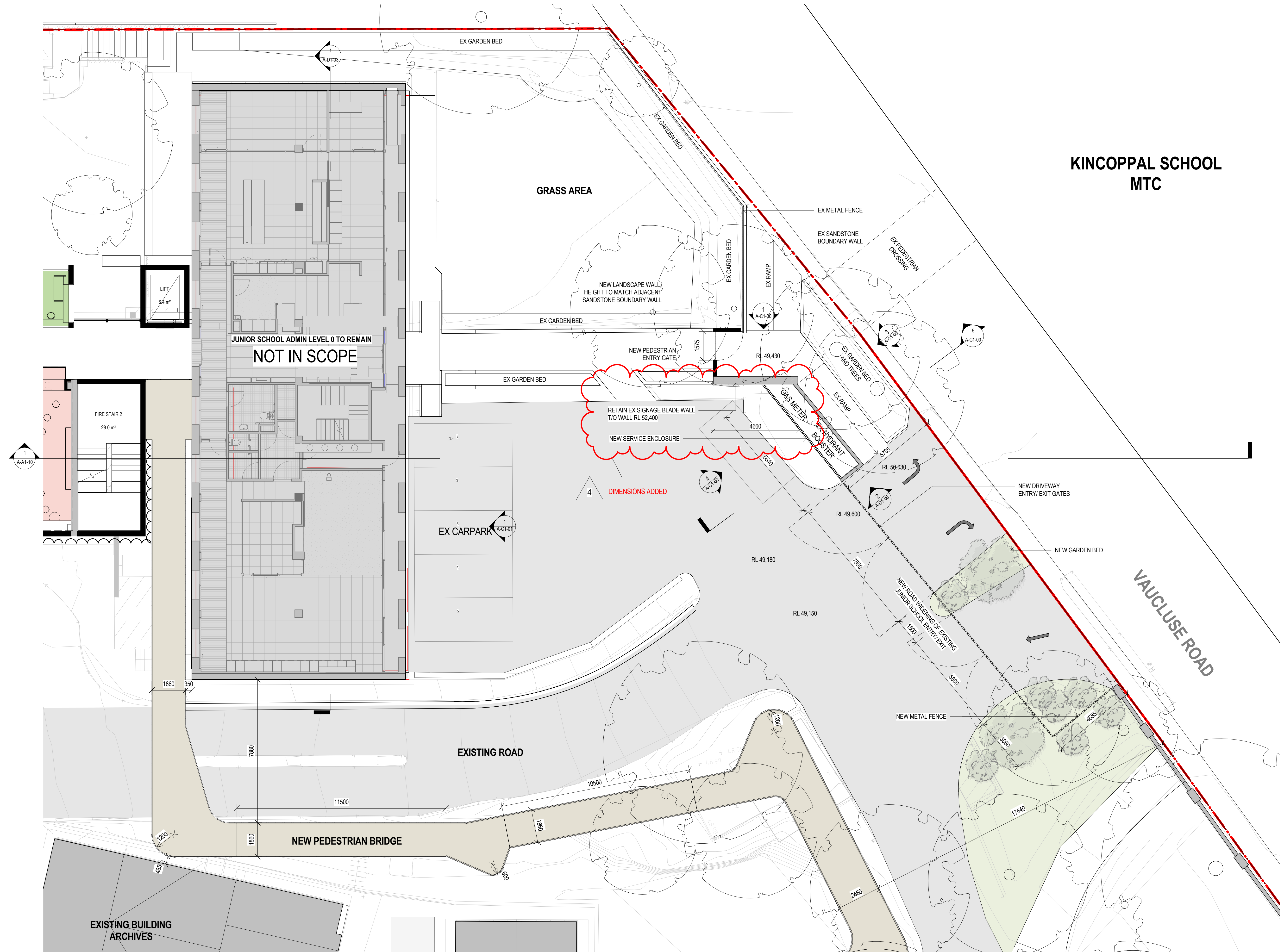



NSW ARCHITECTS REGISTRATION BOARD /
NOMINATED ARCHITECTS
6501 ABBIE GALVIN
9091 WANDZISKA TCHOMOSKY
7115 JULIAN ASHTON
7953 MATTHEW BLAIR
7157 PHILIP ROSEINGTON
4937 JAMES GROCE
Telephone +61 2 8297 7200
Facsimile +61 2 8297 7299
www.bvm.com.au

INTELLECTUAL PROPERTY
COPYRIGHT BVM ARCHITECTURE PTY LIMITED. UNLESS OTHERWISE
AGREED IN WRITING ALL RIGHTS TO THIS DOCUMENT ARE SUBJECT TO
PAYMENT IN FULL OF ALL BVM CHARGES. THIS DOCUMENT MAY ONLY
BE USED FOR THE EXPRESS PURPOSE AND PROJECT FOR WHICH IT
HAS BEEN CREATED AND DELIVERED. AS NOTIFIED IN WRITING BY
BVM AND THIS DOCUMENT MAY NOT BE OTHERWISE USED, OR COPIED,
ANY UNAUTHORISED USE OF THIS DOCUMENT IS AT THE USER'S SOLE
RISK AND WITHOUT LIMITING BVM'S RIGHTS THE USER RELEASES AND
INDEMNIFIES BVM FROM AND AGAINST ALL LOSS SO ARISING.

NOTE
CONTRACTOR TO CHECK AND VERIFY ALL DIMENSIONS ON SITE PRIOR
TO COMMENCEMENT OF WORK OR PREPARATION OF SHOP DRAWINGS.
DO NOT SCALE THIS DRAWING

| ISSUE | DATE | FOR |
|-------|----------|------------------|
| 1 | 17.06.20 | FOR COORDINATION |
| 2 | 31.07.20 | SSDA SUBMISSION |

TOWN PLANNER
URBIS
TEL 02 8233 9900
CIVIL AND STRUCTURAL ENGINEERS
HENRY & HYAMS
TEL 02 9417 8400
HERITAGE ARCHITECT
DESIGN 5
TEL 02 9319 1855
LANDSCAPE ARCHITECT
CAB CONSULTING
TEL 02 9997 1085
PROJECT MANAGER
MAHADY MANAGEMENT
MOB. 0411 510 073
CLIENT

STATE SIGNIFICANT DEVELOPMENT APPLICATION

PRECINCT A
PROJECT

JUNIOR SCHOOL AND ELG
CNR NEW SOUTH HEAD ROAD & VAUCLUSE RD, VAUCLUSE
NSW 2030

BVN PROJECT NUMBER

1802002
DRAWING KEY

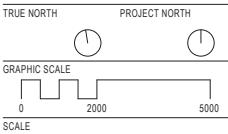

1:100@A1
STATUS

FOR COORDINATION
DRAWING

SITE ENTRY - PROPOSED
PLAN SOUTH

| | |
|---------------|------------|
| AR-A-B1-00(B) | ISSUE 2 |
|---------------|------------|

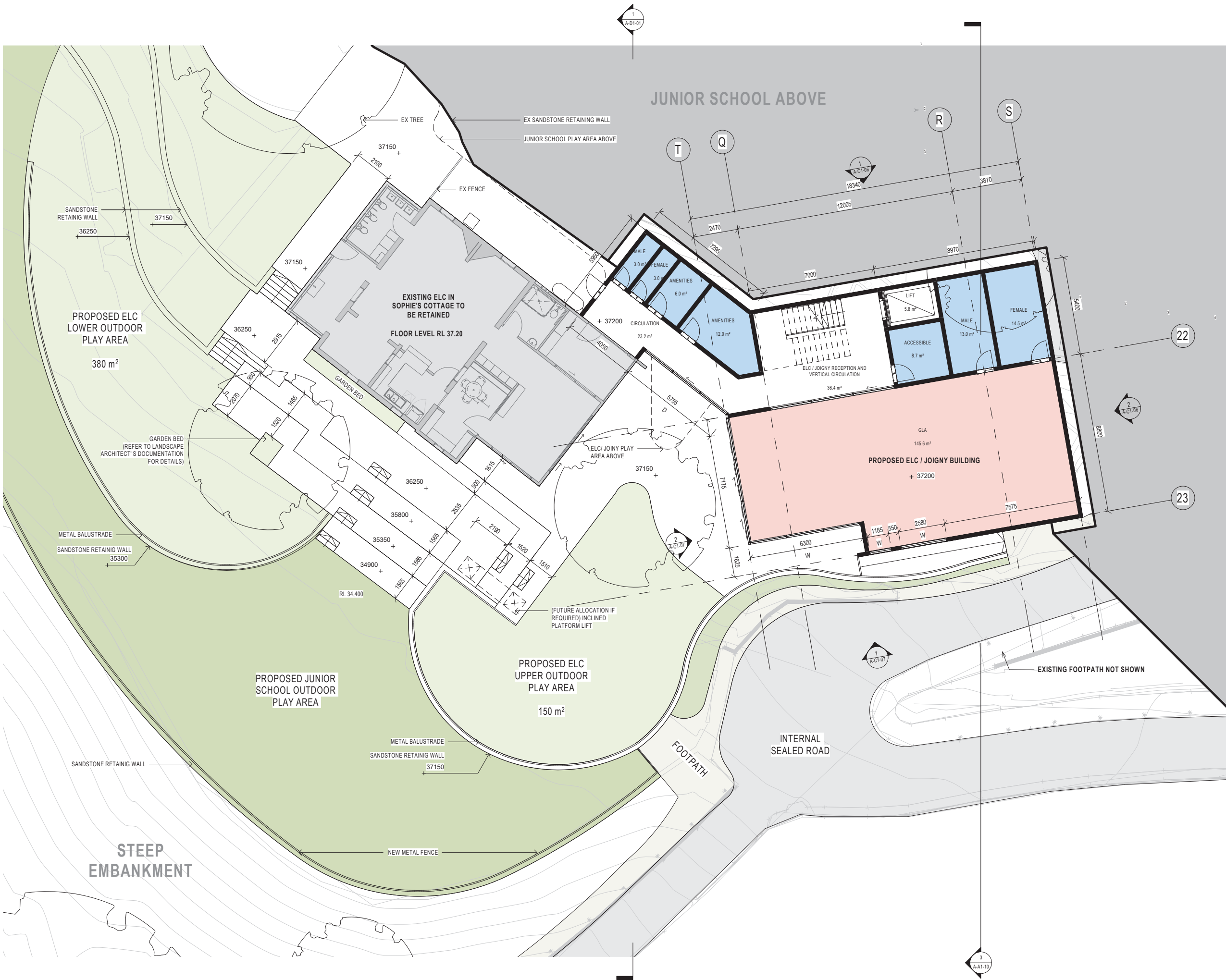

NSW ARCHITECTS REGISTRATION BOARD /
NOMINATED ARCHITECTS

6501 ABBIE GALVIN
9306 WINDUSCHKA TCHOSKOSKY
7115 JULIAN ASHTON
7953 MATTHEW BLAIR
7155 PHILIP ROSSINGTON
4937 JAMES GROSE

Telephone +61 2 8297 7200
Facsimile +61 2 8297 7299
www.bvm.com.au

INTELLECTUAL PROPERTY

COPYRIGHT BVM ARCHITECTURE PTY LIMITED. UNLESS OTHERWISE
AGREED IN WRITING ALL RIGHTS TO THIS DOCUMENT ARE SUBJECT TO
PAYMENT IN FULL OF ALL BVM CHARGES. THIS DOCUMENT MAY ONLY
BE USED FOR THE EXPRESS PURPOSE AND PROJECT FOR WHICH IT
HAS BEEN CREATED AND DELIVERED. AS NOTIFIED IN WRITING BY
BVM AND THIS DOCUMENT MAY NOT BE OTHERWISE USED OR COPIED.
ANY UNAUTHORIZED USE OF THIS DOCUMENT IS AT THE USER'S SOLE
RISK AND WITHOUT LIMITING BVM'S RIGHTS THE USER RELEASES AND
INDEMNIFIES BVM FROM AND AGAINST ALL LOSS SO ARISING.

NOTE

CONTRACTOR TO CHECK AND VERIFY ALL DIMENSIONS ON SITE PRIOR
TO COMMENCEMENT OF WORK OR PREPARATION OF SHOP DRAWINGS.
DO NOT SCALE THIS DRAWING

| ISSUE | DATE | FOR |
|-------|----------|------------------------|
| 1 | 03.09.19 | FOR COORDINATION (WIP) |
| 2 | 06.10.19 | FOR INFORMATION |
| 3 | 08.12.19 | FOR SEM SIGN OFF |
| 4 | 27.03.20 | FOR COORDINATION |
| 5 | 05.06.20 | FOR COORDINATION |
| 6 | 17.06.20 | FOR COORDINATION |
| 7 | 31.07.20 | SSDA SUBMISSION |

TOWN PLANNER

URBIS

TEL 02 8233 9900

CIVIL AND STRUCTURAL ENGINEERS

HENRY & HYAMS

TEL 02 9417 8400

HERITAGE ARCHITECT

DESIGN 5

TEL 02 9319 1855

LANDSCAPE ARCHITECT

CAB CONSULTING

TEL 02 9997 1085

PROJECT MANAGER

MAHADY MANAGEMENT

MOB. 0411 510 073

CLIENT

STATE SIGNIFICANT DEVELOPMENT APPLICATION

PRECINCT A

PROJECT

JUNIOR SCHOOL AND ELC

CNR NEW SOUTH HEAD ROAD & VAUCLUSE RD, VAUCLUSE

NSW 2030

BVM PROJECT NUMBER

1802002

DRAWING KEY

TRUE NORTH

PROJECT NORTH

GRAPHIC SCALE

0 2000 5000

SCALE

1 : 100@A1

STATUS

FOR COORDINATION

DRAWING

ELC - PROPOSED GA PLAN -

LEVEL -03

AR-A-B1-01

ISSUE

7

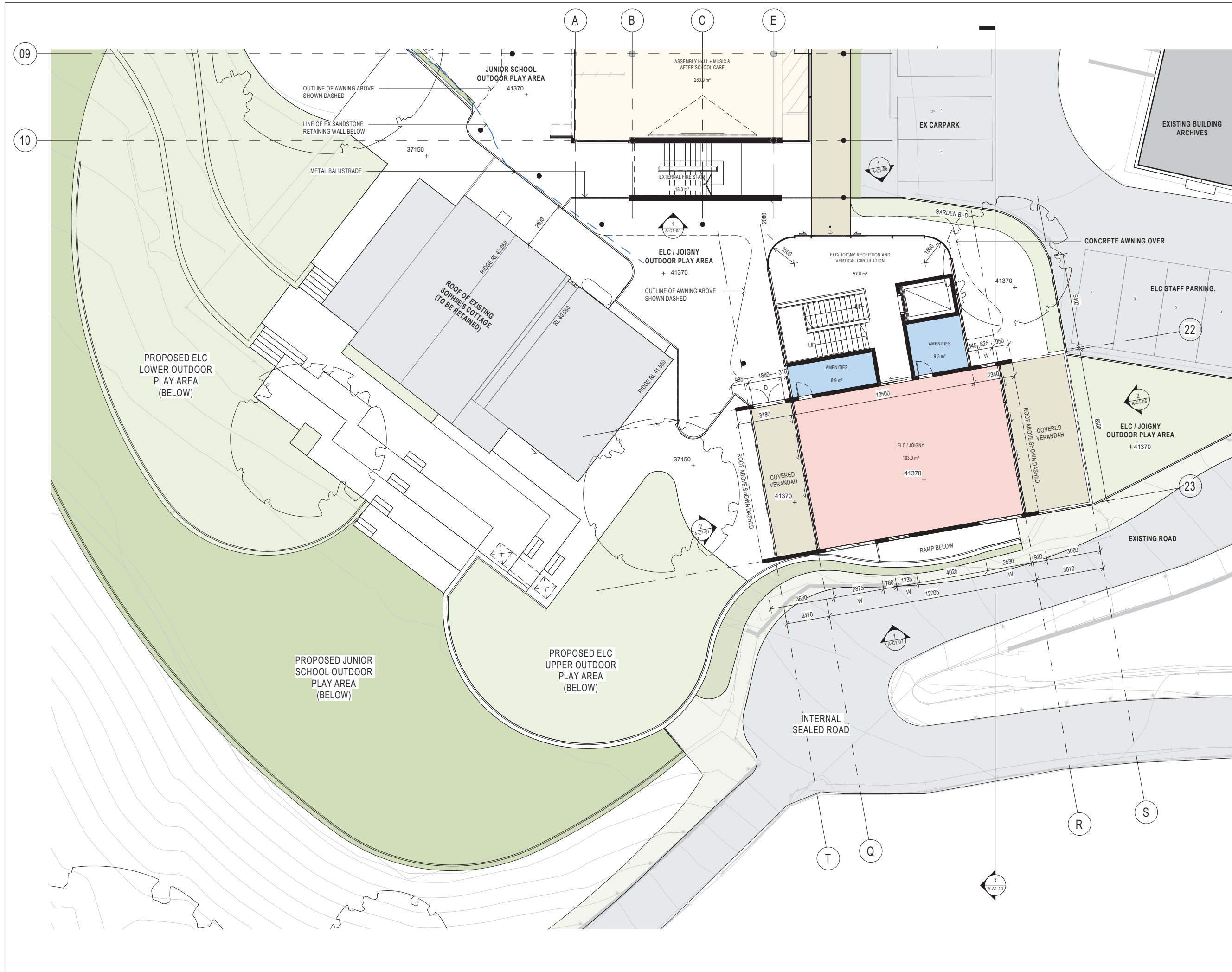

NSW ARCHITECTS REGISTRATION BOARD /
NOMINATED ARCHITECTS
6501 ABBIE GALVIN
8908 WINDUSCHKA TCHOMSKY
7115 JULIAN ASHTON
7953 MATTHEW BLAIR
7155 PHILIP ROSSINGTON
4937 JAMES GROSE
Telephone +61 2 8297 7200
Facsimile +61 2 8297 7299
www.bvm.com.au

INTELLECTUAL PROPERTY
COPYRIGHT BVM ARCHITECTURE PTY LIMITED. UNLESS OTHERWISE
AGREED IN WRITING ALL RIGHTS TO THIS DOCUMENT ARE SUBJECT TO
PAYMENT IN FULL OF ALL BVM CHARGES. THIS DOCUMENT MAY ONLY
BE USED FOR THE EXPRESS PURPOSE AND PROJECT FOR WHICH IT
HAS BEEN CREATED AND DELIVERED. AS NOTIFIED IN WRITING BY
BVM AND THIS DOCUMENT MAY NOT BE OTHERWISE USED OR COPIED.
ANY UNAUTHORIZED USE OF THIS DOCUMENT IS AT THE USER'S SOLE
RISK AND WITHOUT LIMITING BVM'S RIGHTS THE USER RELEASES AND
INDEMNIFIES BVM FROM AND AGAINST ALL LOSS SO ARISING.

NOTE
CONTRACTOR TO CHECK AND VERIFY ALL DIMENSIONS ON SITE PRIOR
TO COMMENCEMENT OF WORK OR PREPARATION OF SHOP DRAWINGS.
DO NOT SCALE THIS DRAWING

| ISSUE | DATE | FOR |
|-------|----------|------------------|
| 1 | 08.10.19 | FOR INFORMATION |
| 2 | 09.12.19 | FOR SEM SIGN OFF |
| 3 | 27.03.20 | FOR COORDINATION |
| 4 | 05.06.20 | FOR COORDINATION |
| 5 | 17.06.20 | FOR COORDINATION |
| 6 | 31.07.20 | SSDA SUBMISSION |

TOWN PLANNER
URBIS
TEL 02 8233 9900
CIVIL AND STRUCTURAL ENGINEERS
HENRY & HYAMS
TEL 02 9417 8400
HERITAGE ARCHITECT
DESIGN 5
TEL 02 9319 1855
LANDSCAPE ARCHITECT
CAB CONSULTING
TEL 02 9997 1085
PROJECT MANAGER
MAHADY MANAGEMENT
MOB. 0411 510 073
CLIENT

STATE SIGNIFICANT DEVELOPMENT APPLICATION

PRECINCT A
PROJECT

JUNIOR SCHOOL AND ELC
CNR NEW SOUTH HEAD ROAD & VAUCLUSE RD, VAUCLUSE
NSW 2030

BVN PROJECT NUMBER
1802002
DRAWING KEY

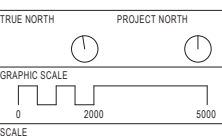

FOR COORDINATION
DRAWING

ELC - PROPOSED GA PLAN -
LEVEL -02

AR-A-B1-02
6



COPYRIGHT BVN ARCHITECTURE PTY LIMITED, UNLESS OTHERWISE
 AGREED IN WRITING, ALL RIGHTS TO THIS DOCUMENT ARE SUBJECT TO
 PAYMENT IN FULL OF ALL BVN CHARGES. THIS DOCUMENT MAY ONLY
 BE USED FOR THE EXPRESS PURPOSE AND PROJECT FOR WHICH IT
 HAS BEEN CREATED AND DELIVERED, AS NOTIFIED IN WRITING BY
 BVN AND THIS DOCUMENT MAY NOT BE OTHERWISE USED, OR COPIED,
 UNAUTHORISED USE OF THIS DOCUMENT IS AT THE USER'S SOLE
 RISK AND WITHOUT LIMITING BVN'S RIGHTS THE USER RELEASES AND
 INDEMNIFIES BVN FROM AND AGAINST ALL LOSS SO ARISING.

CONTRACTOR TO CHECK AND VERIFY ALL DIMENSIONS ON SITE PRIOR
TO COMMENCEMENT OF WORK OR PREPARATION OF SHOP DRAWINGS.
DO NOT SCALE THIS DRAWING

| ISSUE | DATE | FOR |
|-------|----------|------------------|
| 1 | 09.10.19 | FOR INFORMATION |
| 2 | 27.03.20 | FOR COORDINATION |
| 3 | 05.06.20 | FOR COORDINATION |
| 4 | 17.06.20 | FOR COORDINATION |
| 5 | 31.07.20 | SSDA SUBMISSION |

CIVIL AND STRUCTURAL ENGINEERS
HENRY & HYAMS
TEL 02 9417 8400

EL 02 9319 1855

EL 02 9997 1085

MOB. 0411 510 073

PRECINCT A

PROJECT

UNIOR SCHOOL AND ELC

NR NEW SOUTH HEAD ROAD & VAUCLUSE RD, VAUCLUSE
SW 2030

VN PROJECT NUMBER

802002

DRAWING KEY

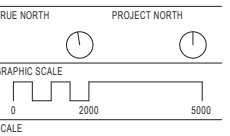

STATUS

FOR COORDINATION
DRAWING

ELC - PROPOSED ROOF PLAN

| | |
|------------|------------|
| AR-A-B1-03 | ISSUE 5 |
|------------|------------|

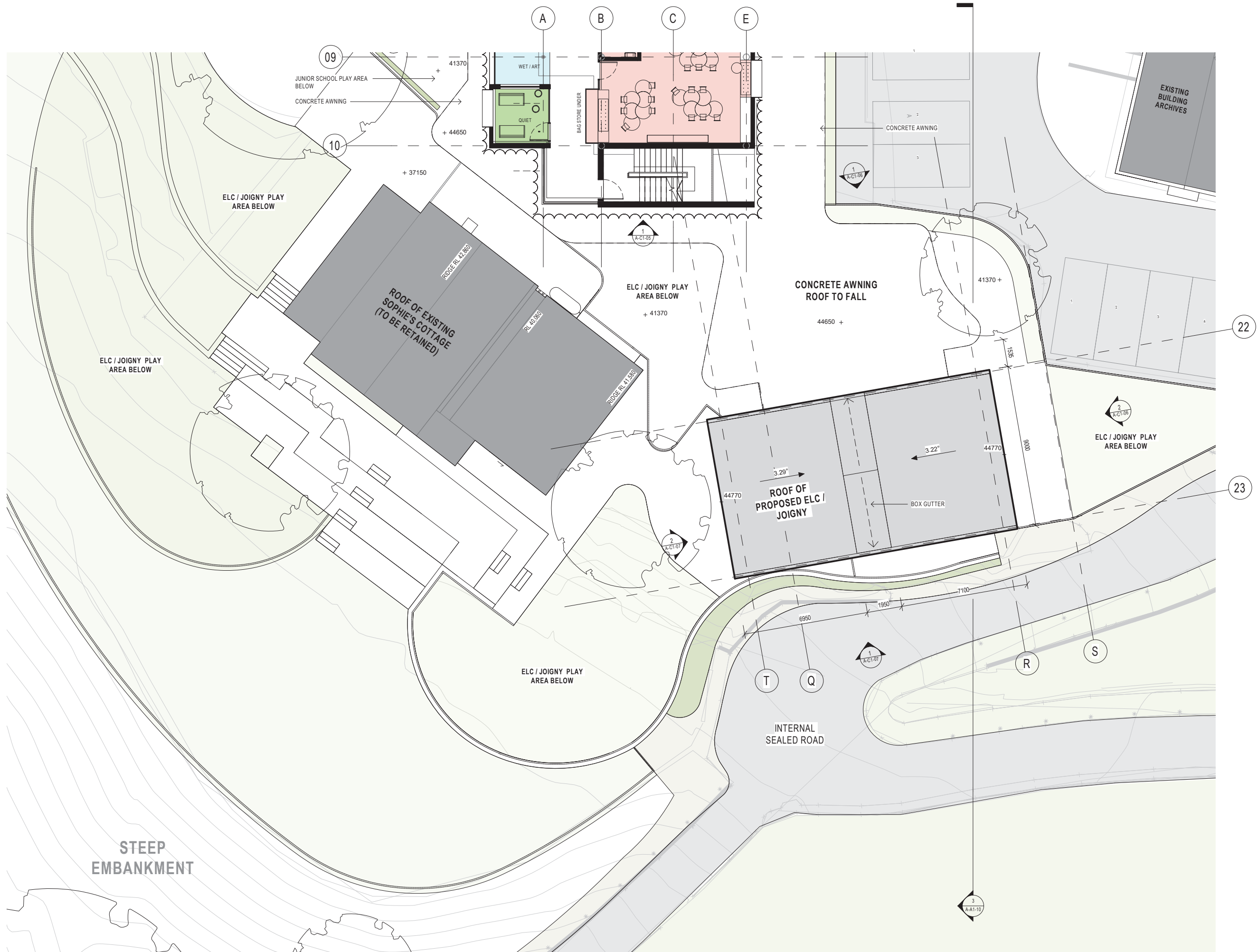



INTELLECTUAL PROPERTY

COPYRIGHT BVN ARCHITECTURE PTY LIMITED. UNLESS OTHERWISE AGREED IN WRITING, ALL RIGHTS TO THIS DOCUMENT ARE SUBJECT TO PAYMENT IN FULL OF ALL BVN CHARGES. THIS DOCUMENT MAY ONLY BE USED FOR THE EXPRESS PURPOSE AND PROJECT FOR WHICH IT HAS BEEN CREATED AND DELIVERED, AS NOTIFIED IN WRITING BY BVN AND THIS DOCUMENT MAY NOT BE OTHERWISE USED, OR COPIED, ANY UNAUTHORISED USE OF THIS DOCUMENT IS AT THE USER'S SOLE RISK AND WITHOUT LIMITING BVN'S RIGHTS THE USER RELEASES AND INDEMNIFIES BVN FROM AND AGAINST ALL LOSS SO ARISING.

NOTE
CONTRACTOR TO CHECK AND VERIFY ALL DIMENSIONS ON SITE PRIOR
TO COMMENCEMENT OF WORK OR PREPARATION OF SHOP DRAWINGS.
DO NOT SCALE THIS DRAWING

| ISSUE | DATE | FOR |
|-------|----------|------------------------|
| 1 | 03.09.19 | FOR COORDINATION (WIP) |
| 2 | 09.10.19 | FOR INFORMATION |
| 3 | 09.12.19 | FOR SEM SIGN OFF |
| 4 | 27.03.20 | FOR COORDINATION |
| 5 | 17.06.20 | FOR COORDINATION |
| 6 | 31.07.20 | SSDA SUBMISSION |

TOWN PLANNER
URBIS
TEL 02 8233 9900

CIVIL AND STRUCTURAL ENGINEERS
HENRY & HYAMS
TEL 02 9417 8400

HERITAGE ARCHITECT
DESIGN 5
TEL 02 9319 1855

LANDSCAPE ARCHITECT
CAB CONSULTING
TEL 02 9997 1085

PROJECT MANAGER
MAHADY MANAGEMENT
MOB. 0411 510 073

STATE SIGNIFICANT DEVELOPMENT APPLICATION

PRECINCT A

PROJECT

JUNIOR SCHOOL AND ELC

CNR NEW SOUTH HEAD ROAD & VAUCLUSE RD, VAUCLUSE
NSW 2030

BVN PROJECT NUMBER

1802002

DRAWING KE

1:100@A1

STATUS

FOR COORDINATION
DRAWING

PROPOSED GA PLAN -
LEVEL -02

AR-A-B1-04

| | |
|--|-----|
| | ISS |
|--|-----|

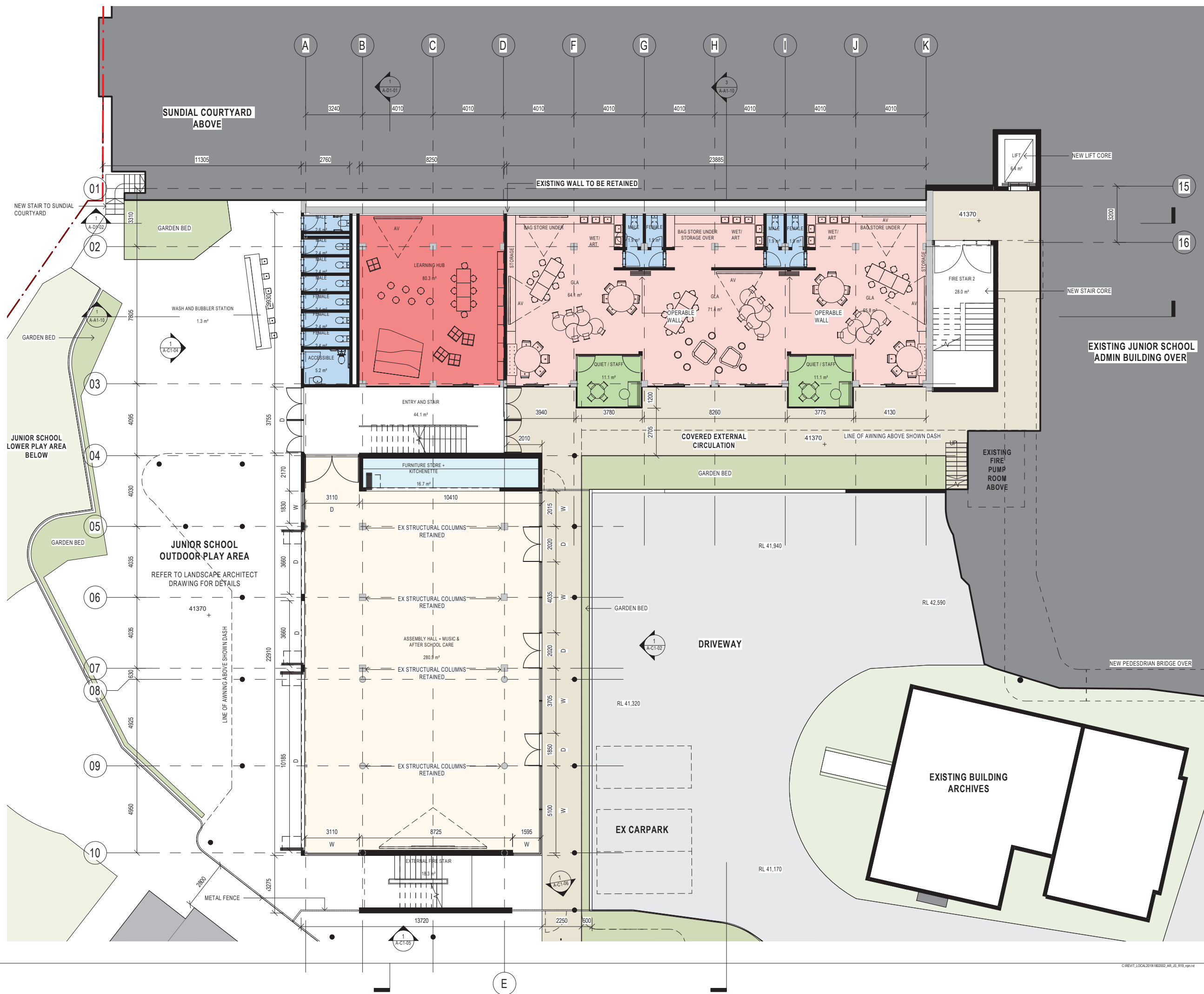

C:\REVIT_LOCAL2019\1802002_AR_JS_R19_rqm.rvt

31/07/2020 10:05:54



NSW ARCHITECTS REGISTRATION BOARD /
NOMINATED ARCHITECTS

6501 ABBIE GALVIN
9091 WANDZUCHA TECHOWSKY
7115 JULIAN ASHTON
7955 MATTHEW BLAIR
7155 PHILIP ROSSINGTON
4937 JAMES GROSE

Telephone +61 2 8297 7200
Facsimile +61 2 8297 7299
www.bvm.com.au

INTELLECTUAL PROPERTY

COPYRIGHT BVM ARCHITECTURE PTY LIMITED. UNLESS OTHERWISE
AGREED IN WRITING ALL RIGHTS TO THIS DOCUMENT ARE SUBJECT TO
PAYMENT IN FULL OF ALL BVM CHARGES. THIS DOCUMENT MAY ONLY
BE USED FOR THE EXPRESS PURPOSE AND PROJECT FOR WHICH IT
HAS BEEN CREATED AND DELIVERED. AS NOTED IN WRITING BY
BVM AND THIS DOCUMENT MAY NOT BE OTHERWISE USED OR COPIED.
ANY UNAUTHORIZED USE OF THIS DOCUMENT IS AT THE USER'S SOLE
RISK AND WITHOUT LIMITING BVM'S RIGHTS THE USER RELEASES AND
INDENIFIES BVM FROM AND AGAINST ALL LOSS SO ARISING.

NOTE

CONTRACTOR TO CHECK AND VERIFY ALL DIMENSIONS ON SITE PRIOR
TO COMMENCEMENT OF WORK OR PREPARATION OF SHOP DRAWINGS.
DO NOT SCALE THIS DRAWING

| ISSUE | DATE | FOR |
|-------|----------|------------------------|
| 1 | 03.09.19 | FOR COORDINATION (WIP) |
| 2 | 06.10.19 | FOR INFORMATION |
| 3 | 08.12.19 | FOR SEMI SIGN OFF |
| 4 | 27.03.20 | FOR COORDINATION |
| 5 | 17.06.20 | FOR COORDINATION |
| 6 | 31.07.20 | SSDA SUBMISSION |

TOWN PLANNER

URBIS

TEL 02 8233 9900

CIVIL AND STRUCTURAL ENGINEERS

HENRY & HYAMS

TEL 02 9417 8400

HERITAGE ARCHITECT

DESIGN 5

TEL 02 9319 1855

LANDSCAPE ARCHITECT

CAB CONSULTING

TEL 02 9997 1085

PROJECT MANAGER

MAHADY MANAGEMENT

MOB. 0411 510 073

CLIENT

STATE SIGNIFICANT DEVELOPMENT APPLICATION

PRECINCT A

PROJECT

JUNIOR SCHOOL AND ELC

CNR NEW SOUTH HEAD ROAD & VAUCLUSE RD, VAUCLUSE

NSW 2030

BVN PROJECT NUMBER

1802002

DRAWING KEY

TRUE NORTH

PROJECT NORTH

GRAPHIC SCALE

0 2000 5000

SCALE

1:100@A1

STATUS

FOR COORDINATION

DRAWING

PROPOSED GA PLAN -

LEVEL -01

AR-A-B1-05

6

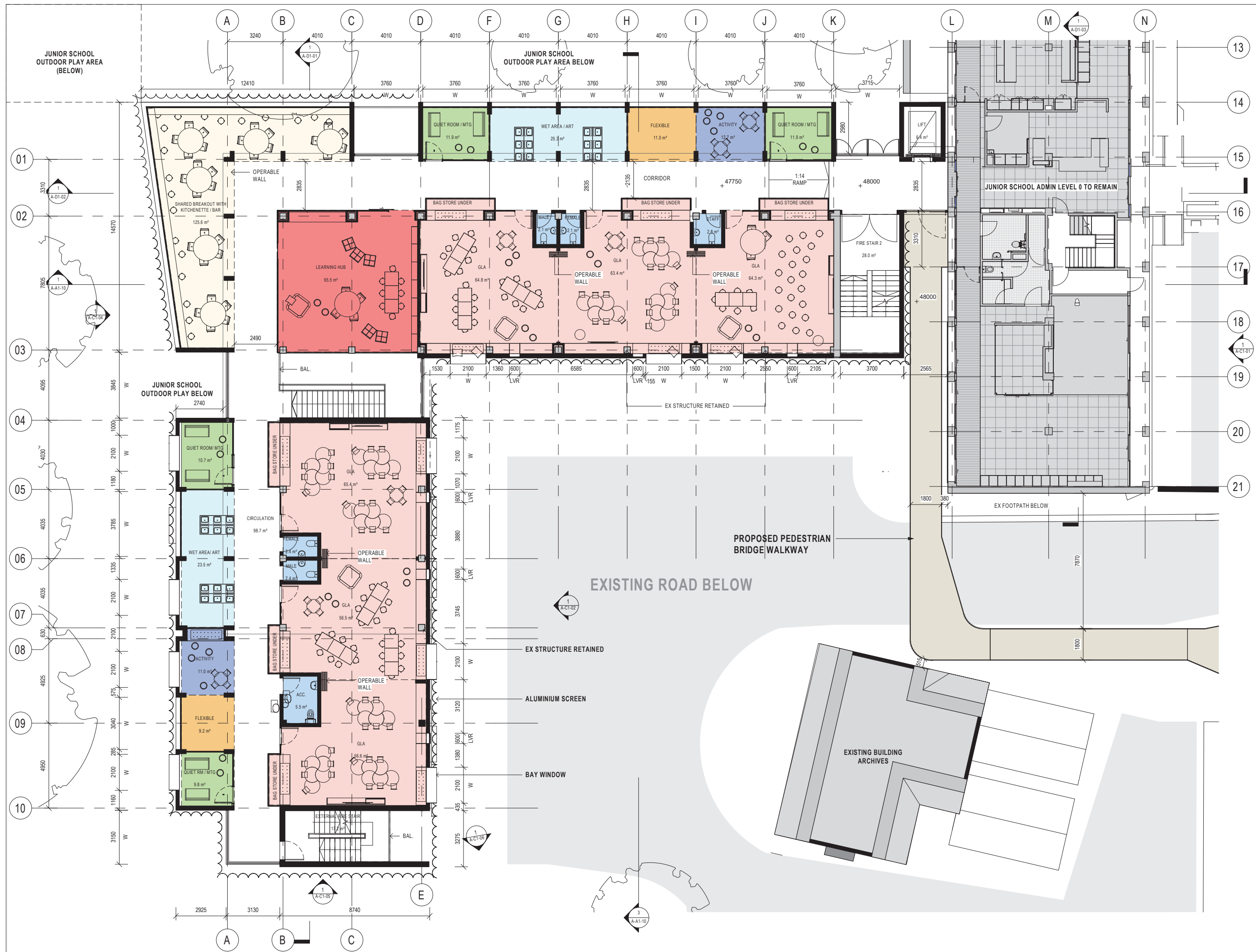

BVN
NSW ARCHITECTS REGISTRATION BOARD /
NOMINATED ARCHITECTS
6501 ABBIE GALVIN
908 WINDUCCIA TCHOWSKY
7115 JULIAN ASHTON
7953 MATTHEW BLAIR
7157 PHILIP ROSSINGTON
4937 JAMES GROSE
Telephone +61 2 8297 7200
Facsimile +61 2 8297 7299
www.bvn.com.au

INTELLECTUAL PROPERTY
COPYRIGHT BVN ARCHITECTURE PTY LIMITED. UNLESS OTHERWISE
AGREED IN WRITING ALL RIGHTS TO THIS DOCUMENT ARE SUBJECT TO
PAYMENT IN FULL OF ALL BVN CHARGES. THIS DOCUMENT MAY ONLY
BE USED FOR THE EXPRESS PURPOSE AND PROJECT FOR WHICH IT
HAS BEEN CREATED AND DELIVERED. AS NOTIFIED IN WRITING BY
BVN AND THIS DOCUMENT MAY NOT BE OTHERWISE USED OR COPIED.
ANY UNAUTHORIZED USE OF THIS DOCUMENT IS AT THE USER'S SOLE
RISK AND WITHOUT LIMITING BVN'S RIGHTS THE USER RELEASES AND
INDEMNIFIES BVN FROM AND AGAINST ALL LOSS SO ARISING.

NOTE
CONTRACTOR TO CHECK AND VERIFY ALL DIMENSIONS ON SITE PRIOR
TO COMMENCEMENT OF WORK OR PREPARATION OF SHOP DRAWINGS.
DO NOT SCALE THIS DRAWING

| ISSUE | DATE | FOR |
|-------|----------|------------------------|
| 1 | 03.09.19 | FOR COORDINATION (WIP) |
| 2 | 06.10.19 | FOR INFORMATION |
| 3 | 08.12.19 | FOR SEM SIGN OFF |
| 4 | 27.03.20 | FOR COORDINATION |
| 5 | 17.06.20 | FOR COORDINATION |
| 6 | 31.07.20 | SSDA SUBMISSION |

TOWN PLANNER
URBIS
TEL 02 8233 9900
CIVIL AND STRUCTURAL ENGINEERS
HENRY & HYAMS
TEL 02 9417 8400
HERITAGE ARCHITECT
DESIGN 5
TEL 02 9319 1855
LANDSCAPE ARCHITECT
CAB CONSULTING
TEL 02 9997 1085
PROJECT MANAGER
MAHADY MANAGEMENT
MOB. 0411 510 073
CLIENT

STATE SIGNIFICANT DEVELOPMENT APPLICATION
PRECINCT A
PROJECT
JUNIOR SCHOOL AND ELC
CNR NEW SOUTH HEAD ROAD & VAUCLUSE RD, VAUCLUSE
NSW 2030
BVN PROJECT NUMBER
1802002
DRAWING KEY

TRUE NORTH
PROJECT NORTH
GRAPHIC SCALE
0 2000 5000
SCALE
1:100@A1
STATUS
FOR COORDINATION
DRAWING
**PROPOSED GA PLAN -
LEVEL 00**
AR-A-B1-06
ISSUE
6

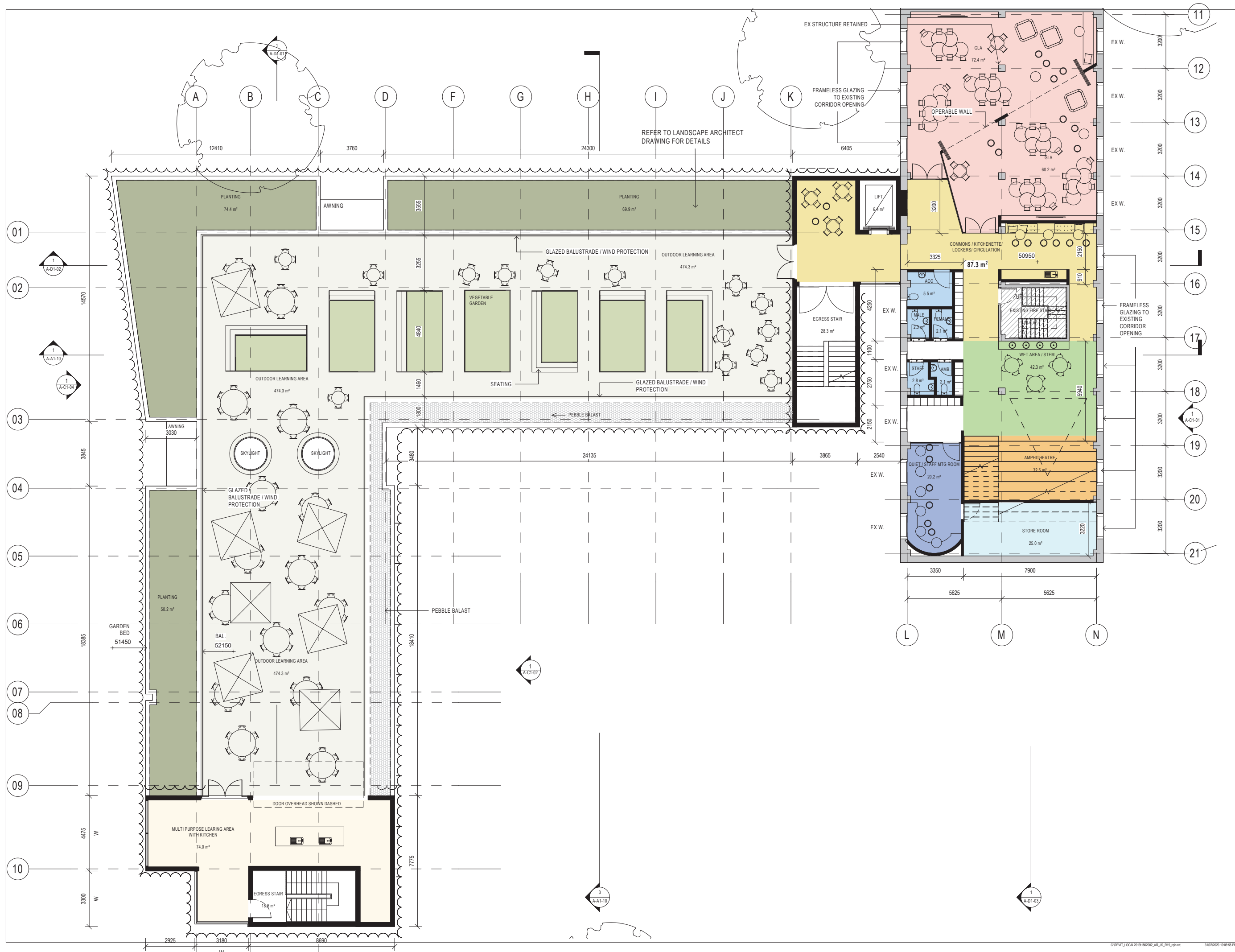

BVN

NSW ARCHITECTS REGISTRATION BOARD /
NOMINATED ARCHITECTS
6501 ABBIE GALVIN
908 WINDTSCHEIM TCHENOSKY
7115 JULIAN ASHTON
7953 MATTHEW BLAIR
7155 PHILIP ROSSINGTON
4937 JAMES GROSE
Telephone +61 2 8297 7200
Facsimile +61 2 8297 7299
www.bvn.com.au

INTELLECTUAL PROPERTY

COPYRIGHT BVN ARCHITECTURE PTY LIMITED. UNLESS OTHERWISE
AGREED IN WRITING ALL RIGHTS TO THIS DOCUMENT ARE SUBJECT TO
PAYMENT IN FULL OF ALL BVN CHARGES. THIS DOCUMENT MAY ONLY
BE USED FOR THE EXPRESS PURPOSE AND PROJECT FOR WHICH IT
HAS BEEN CREATED AND DELIVERED. AS NOTIFIED IN WRITING BY
BVN AND THIS DOCUMENT MAY NOT BE OTHERWISE USED, OR COPIED,
ANY UNAUTHORIZED USE OF THIS DOCUMENT IS AT THE USER'S SOLE
RISK AND WITHOUT LIMITING BVN'S RIGHTS THE USER RELEASES AND
WARRANTS BVN FROM AND AGAINST ALL LOSS AND DAMAGE.

NOTE

CONTRACTOR TO CHECK AND VERIFY ALL DIMENSIONS ON SITE PRIOR
TO COMMENCEMENT OF WORK OR PREPARATION OF SHOP DRAWINGS.
DO NOT SCALE THIS DRAWING.

| ISSUE | DATE | FOR |
|-------|----------|------------------|
| 1 | 08.12.19 | FOR SEM SIGN OFF |
| 2 | 27.03.20 | FOR COORDINATION |
| 3 | 17.06.20 | FOR COORDINATION |
| 4 | 31.07.20 | SSDA SUBMISSION |

TOWN PLANNER
URBIS
TEL 02 8233 9900

CIVIL AND STRUCTURAL ENGINEERS
HENRY & HYAMS
TEL 02 9417 8400

HERITAGE ARCHITECT
DESIGN 5
TEL 02 9319 1855

LANDSCAPE ARCHITECT
CAB CONSULTING
TEL 02 9997 1085

PROJECT MANAGER
MAHADY MANAGEMENT
MOB. 0411 510 073

CLIENT

STATE SIGNIFICANT DEVELOPMENT APPLICATION

PRECINCT A
PROJECT

JUNIOR SCHOOL AND ELC
CNR NEW SOUTH HEAD ROAD & VAUCLUSE RD, VAUCLUSE
NSW 2030

BVN PROJECT NUMBER
1802002
DRAWING KEY

TRUE NORTH PROJECT NORTH

GRAPHIC SCALE
0 2000 5000
SCALE

1:100@A1
STATUS

FOR COORDINATION
DRAWING

PROPOSED GA PLAN -
LEVEL 01

ISSUE
AR-A-B1-07 4

C:\REVIT_LOCAL\2019\1802002_AR_JL_R19.rvt 31/07/2020 10:06:58 PM



NSW ARCHITECTS REGISTRATION BOARD /
NOMINATED ARCHITECTS

6501 ABBIE GALVIN
9306 WANDJALUNA TCHOWSKY
7115 JULIAN ASHTON
7953 MATTHEW BLAIR
7151 PHILIP ROSSINGTON
4937 JAMES GROCE

Telephone +61 2 8297 7200
Facsimile +61 2 8297 7299
www.bvn.com.au

INTELLECTUAL PROPERTY

COPYRIGHT BUN ARCHITECTURE PTY LIMITED. UNLESS OTHERWISE
AGREED IN WRITING ALL RIGHTS TO THIS DOCUMENT ARE SUBJECT TO
PAYMENT IN FULL OF ALL BUN CHARGES. THIS DOCUMENT MAY ONLY
BE USED FOR THE EXPRESS PURPOSE AND PROJECT FOR WHICH IT
HAS BEEN CREATED AND DELIVERED. AS NOTIFIED IN WRITING BY
BUN AND THIS DOCUMENT MAY NOT BE OTHERWISE USED, OR COPIED,
ANY UNAUTHORISED USE OF THIS DOCUMENT IS AT THE USER'S SOLE
RISK AND WITHOUT LIMITING BUN'S RIGHTS THE USER RELEASES AND
INDEMNIFIES BUN FROM AND AGAINST ALL LOSS SO ARISING.

NOTE

CONTRACTOR TO CHECK AND VERIFY ALL DIMENSIONS ON SITE PRIOR
TO COMMENCEMENT OF WORK OR PREPARATION OF SHOP DRAWINGS.
DO NOT SCALE THIS DRAWING.

| ISSUE | DATE | FOR |
|-------|----------|------------------------|
| 1 | 03.09.19 | FOR COORDINATION (WIP) |
| 2 | 06.10.19 | FOR INFORMATION |
| 3 | 08.12.19 | FOR SEM SIGN OFF |
| 4 | 27.03.20 | FOR COORDINATION |
| 5 | 17.06.20 | FOR COORDINATION |
| 6 | 31.07.20 | SSDA SUBMISSION |

TRAFFIC ENGINEER

URBIS
TEL 02 8233 9900

CIVIL AND STRUCTURAL ENGINEERS

HENRY & HYAMS

TEL 02 9417 8400

URBAN PLANNER AND HERITAGE SPECIALIST

DESIGN 5

TEL 02 9319 1855

LANDSCAPE ARCHITECT

CAB CONSULTING

TEL 02 9997 1085

PROJECT MANAGER

MAHADY MANAGEMENT

MOB. 0411 510 073

CLIENT

KINCOPPAL ROSE BAY

CLIENT NUMBER

PRECINCT A

PROJECT

JUNIOR SCHOOL AND ELC

CNR NEW SOUTH HEAD ROAD & VAUCLUSE RD, VAUCLUSE
NSW 2030

BVN PROJECT NUMBER

1802002

DRAWING KEY

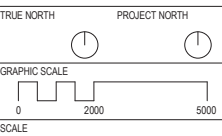

1:100@A1

STATUS

FOR COORDINATION

DRAWING

PROPOSED GA PLAN -
LEVEL 02

AR-A-B1-09

ISSUE

6

EXISTING NEIGHBOURING BUILDING 2 / DP226647

SITE BOUNDARY

ROOF TERRACE BELOW

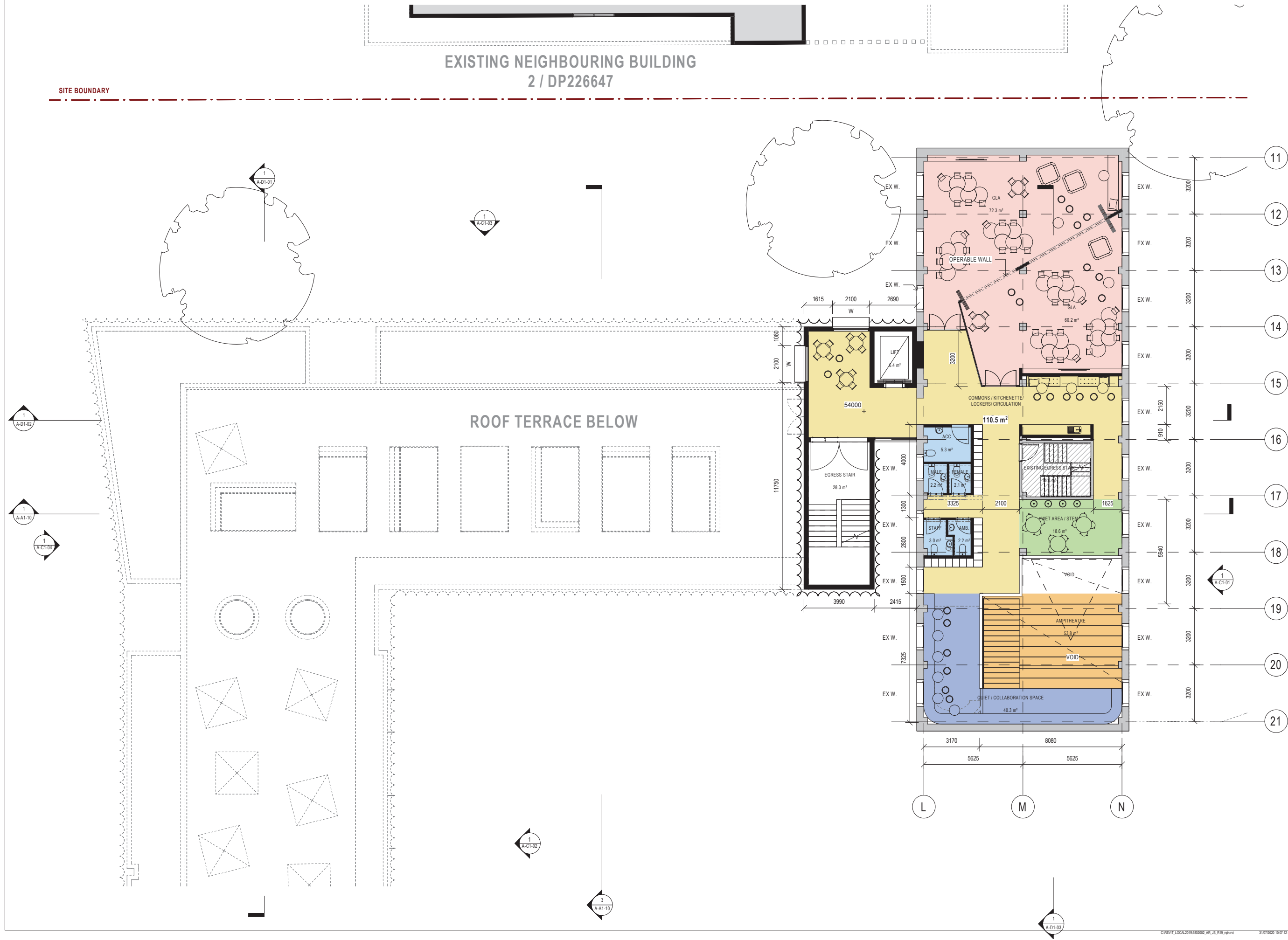

C:\REVIT_LOCAL\2019\1802002_AR_A-B1-09.rvt

31/07/2020 10:07:12 PM



INTELLECTUAL PROPERTY

COPYRIGHT BVN ARCHITECTURE PTY LIMITED. UNLESS OTHERWISE AGREED IN WRITING, ALL RIGHTS TO THIS DOCUMENT ARE SUBJECT TO PAYMENT IN FULL OF ALL BVN CHARGES. THIS DOCUMENT MAY ONLY BE USED FOR THE EXPRESS PURPOSE AND PROJECT FOR WHICH IT HAS BEEN CREATED AND DELIVERED, AS NOTIFIED IN WRITING BY BVN AND THIS DOCUMENT MAY NOT BE OTHERWISE USED, OR COPIED, ANY UNAUTHORISED USE OF THIS DOCUMENT IS AT THE USER'S SOLE RISK AND WITHOUT LIMITING BVN'S RIGHTS THE USER RELEASES AND INDEMNIFIES BVN FROM AND AGAINST ALL LOSS SO ARISING.

NOTE
CONTRACTOR TO CHECK AND VERIFY ALL DIMENSIONS ON SITE PRIOR TO COMMENCEMENT OF WORK OR PREPARATION OF SHOP DRAWINGS. DO NOT SCALE THIS DRAWING.

| ISSUE | DATE | FOR |
|-------|----------|------------------------|
| 1 | 03.09.19 | FOR COORDINATION (WIP) |
| 2 | 09.10.19 | FOR INFORMATION |
| 3 | 09.12.19 | FOR SEM SIGN OFF |
| 4 | 27.03.20 | FOR COORDINATION |
| 5 | 17.06.20 | FOR COORDINATION |
| 6 | 31.07.20 | SSDA SUBMISSION |

TOWN PLANNER
URBIS
TEL 02 8233 9900

CIVIL AND STRUCTURAL ENGINEERS
HENRY & HYAMS
TEL 02 9417 8400

HERITAGE ARCHITECT
DESIGN 5
TEL 02 9319 1855

LANDSCAPE ARCHITECT
CAB CONSULTING
TEL 02 9997 1085

PROJECT MANAGER
MAHADY MANAGEMENT
MOB. 0411 510 073
CLIENT

STATE SIGNIFICANT DEVELOPMENT APPLICATION

PRECINCT A

PROJECT

JUNIOR SCHOOL AND ELC

CNR NEW SOUTH HEAD ROAD & VAUCLUSE RD, VAUCLUSE
NSW 2030

BVN PROJECT NUMBER

1802002

DRAWING KEY

1 : 100@A1
STATUS

FOR COORDINATION
DRAWING

PROPOSED GA PLAN -
LEVEL 03

| | |
|------------|---|
| AR-A-B1-10 | 6 |
|------------|---|

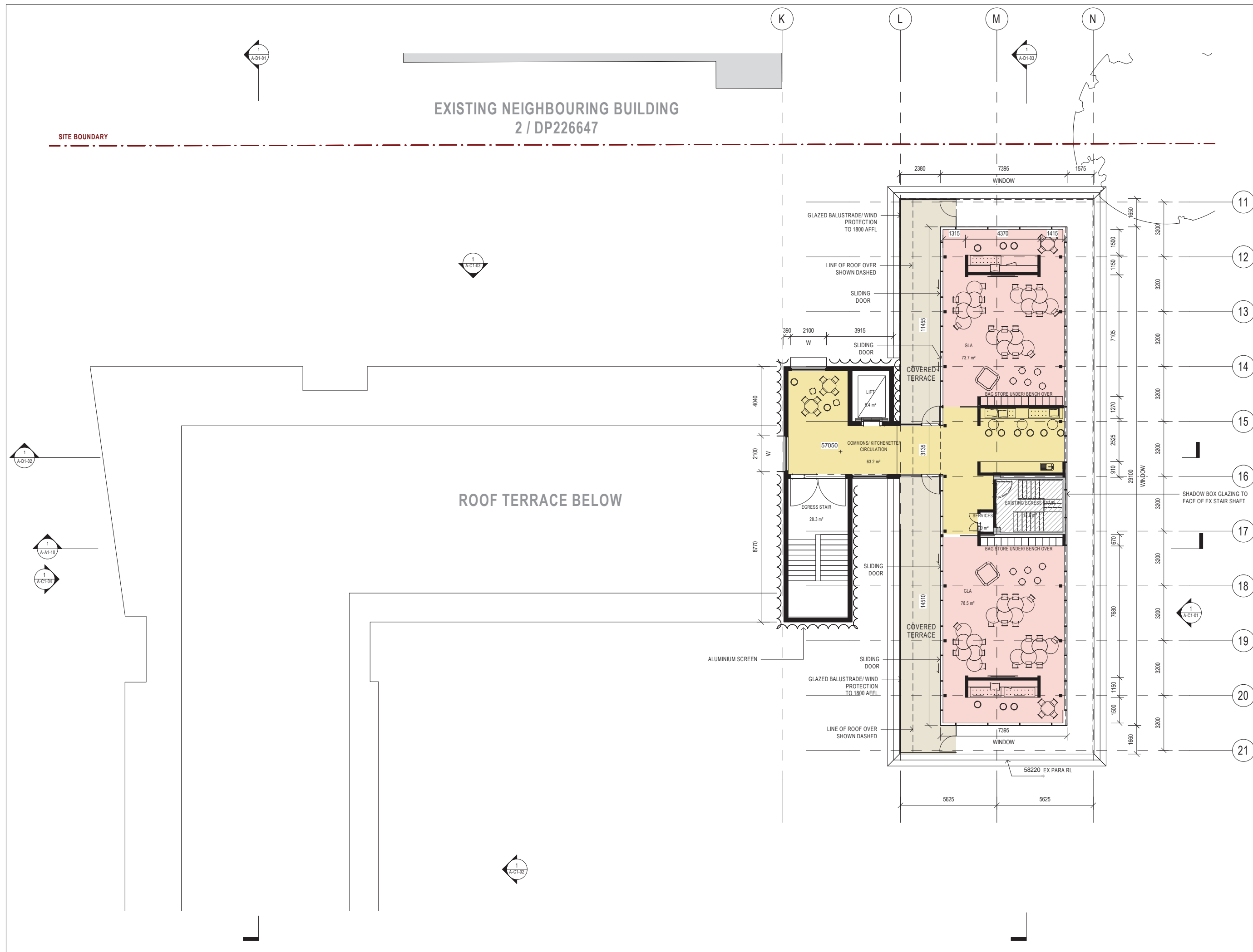

CURRENT LOCAL 2019.1802002 AB JS R19 rev.04

31/07/2020 10:07:20



INTELLECTUAL PROPERTY

COPYRIGHT BVN ARCHITECTURE PTY LIMITED. UNLESS OTHERWISE AGREED IN WRITING, ALL RIGHTS TO THIS DOCUMENT ARE SUBJECT TO PAYMENT IN FULL OF ALL BVN CHARGES. THIS DOCUMENT MAY ONLY BE USED FOR THE EXPRESS PURPOSE AND PROJECT FOR WHICH IT HAS BEEN CREATED AND DELIVERED. AS NOTIFIED IN WRITING BY BVN AND THIS DOCUMENT MAY NOT BE OTHERWISE USED, OR COPIED OR UNAUTHORISED USE OF THIS DOCUMENT IS AT THE USER'S SOLE RISK AND WITHOUT LIMITING BVN'S RIGHTS THE USER RELEASES AND INDEMNIFIES BVN FROM AND AGAINST ALL LOSS SO ARISING.

NOTE
CONTRACTOR TO CHECK AND VERIFY ALL DIMENSIONS ON SITE PRIOR TO COMMENCEMENT OF WORK OR PREPARATION OF SHOP DRAWINGS
DO NOT SCALE THIS DRAWING

| ISSUE | DATE | FOR |
|-------|----------|------------------------|
| 1 | 03.09.19 | FOR COORDINATION (WIP) |
| 2 | 09.10.19 | FOR INFORMATION |
| 3 | 09.12.19 | FOR SEM SIGN OFF |
| 4 | 27.03.20 | FOR COORDINATION |
| 5 | 17.06.20 | FOR COORDINATION |
| 6 | 31.07.20 | SSDA SUBMISSION |

TOWN PLANNER
URBIS
TEL 02 8233 9900

CIVIL AND STRUCTURAL ENGINEERS
HENRY & HYAMS
TEL 02 9417 8400

HERITAGE ARCHITECT
DESIGN 5
TEL 02 9319 1855

LANDSCAPE ARCHITECT
CAB CONSULTING
TEL 02 9997 1085

PROJECT MANAGER
MAHADY MANAGEMENT
MOB. 0411 510 073

CLIENT

STATE SIGNIFICANT DEVELOPMENT APPLICATION

PRECINCT A
PROJECT

JUNIOR SCHOOL AND ELC
CNR NEW SOUTH HEAD ROAD & VAUCLUSE RD, VAUCLUSE
NSW 2030

BVN PROJECT NUMBER

1802002

DRAWING KEY

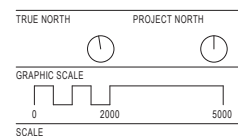
1:100@A1
STATUS

FOR COORDINATION

DRAWING

PROPOSED GA PLAN - ROOM

| | |
|------------|---|
| AR-A-B1-11 | 6 |
|------------|---|

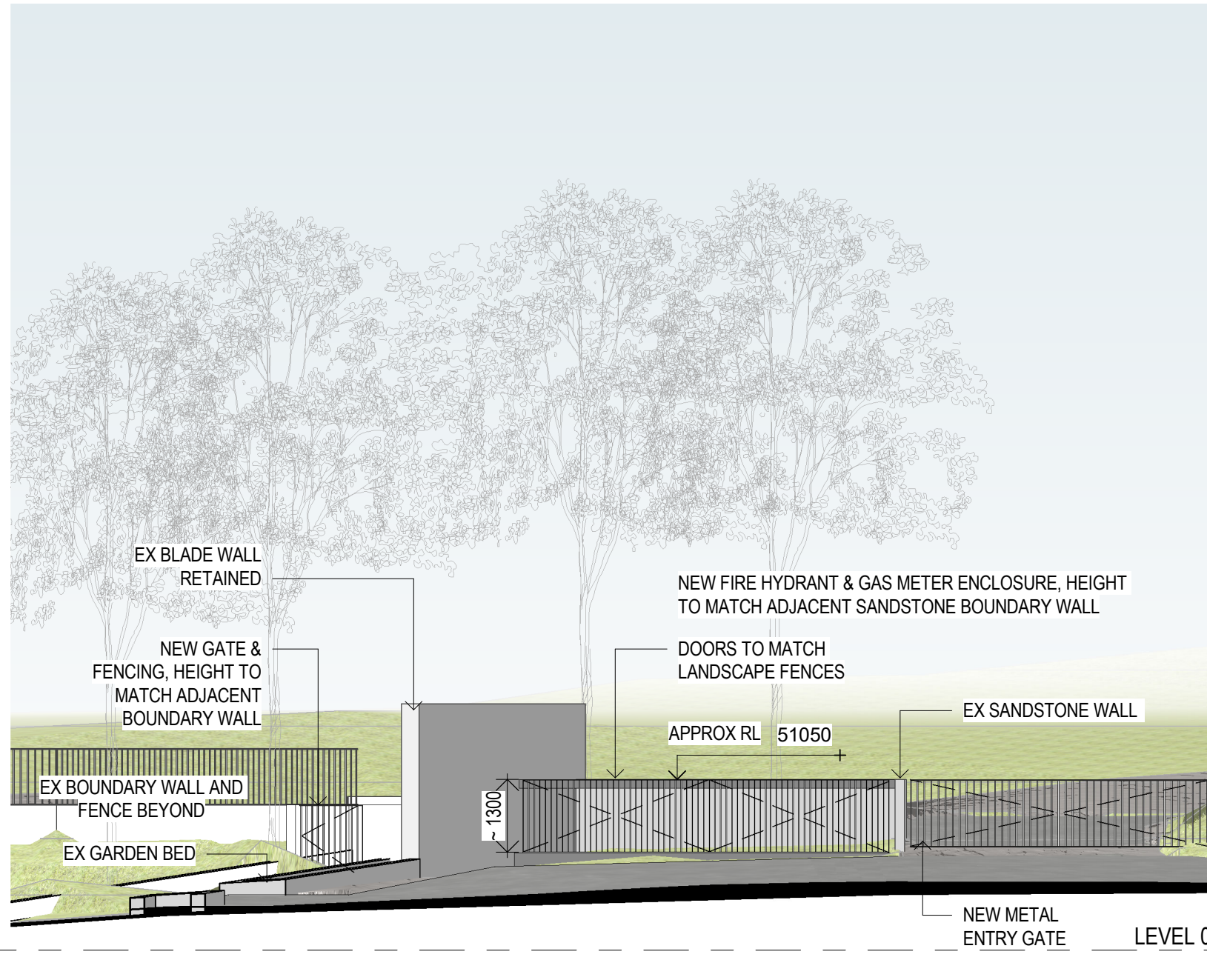

4 WEST ELEVATION
A-B0-00(A)

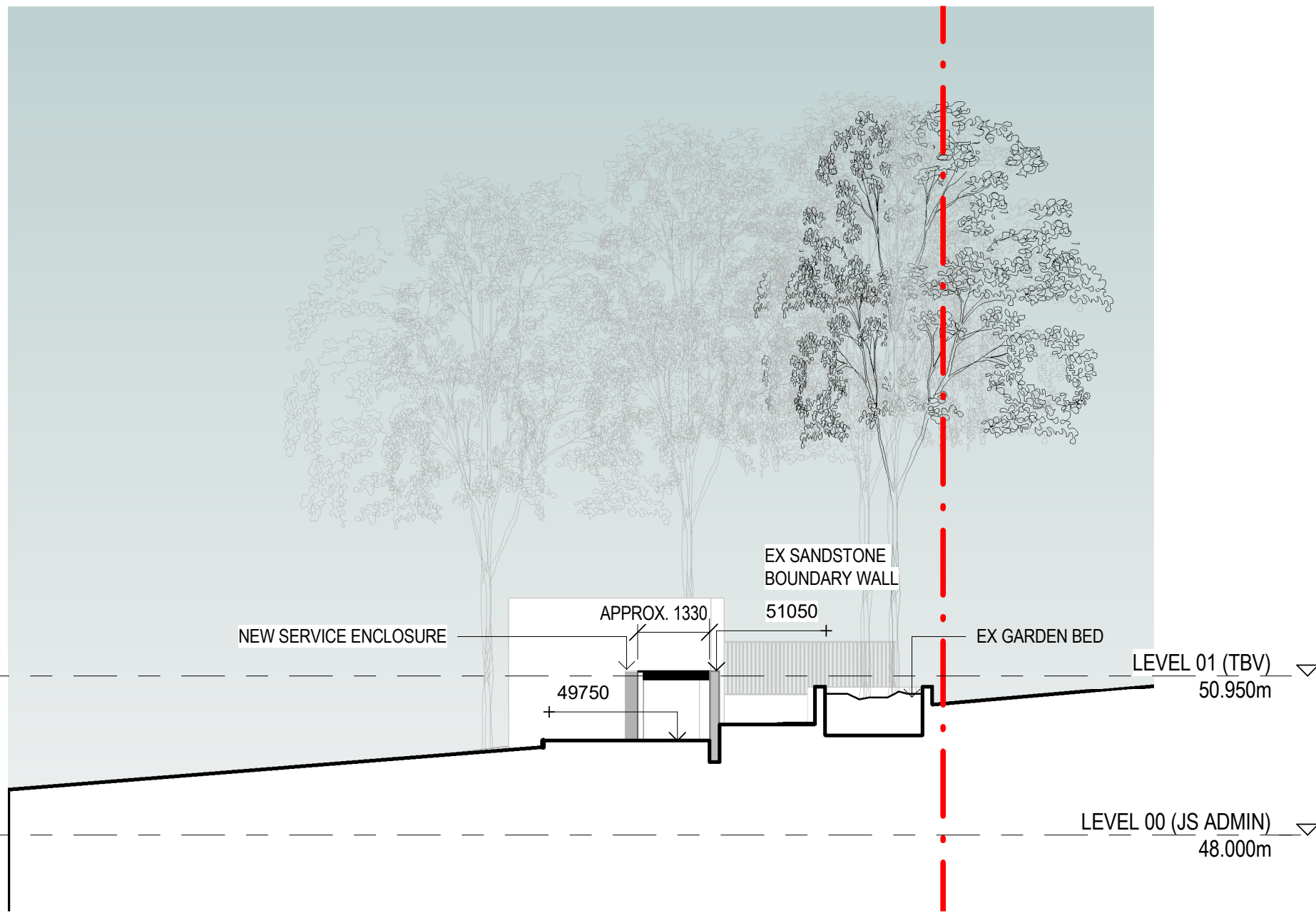

5 SECTION
A-B1-00(A)

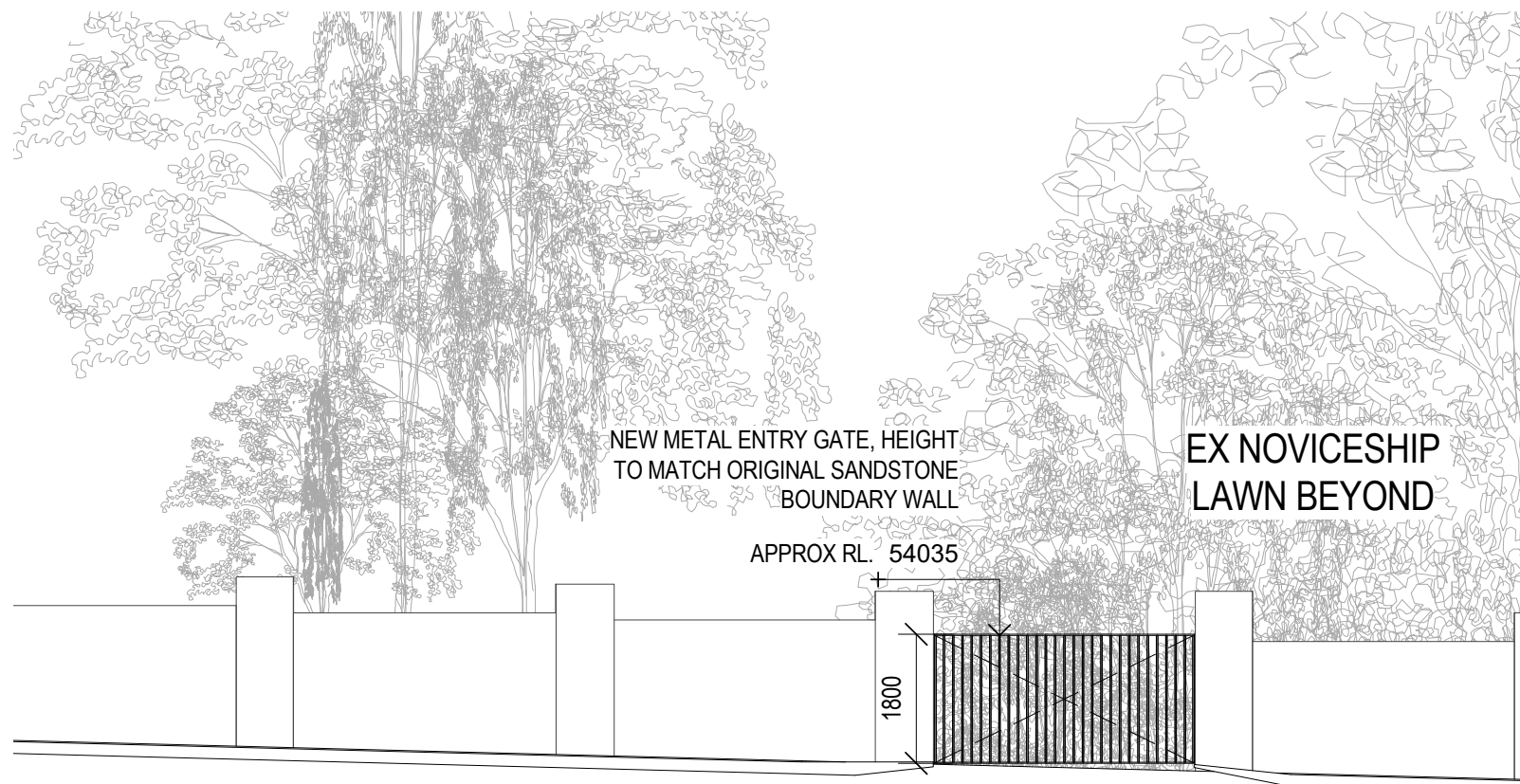

6 JUNIOR SCHOOL NEW ENTRY
A-B0-00(B)

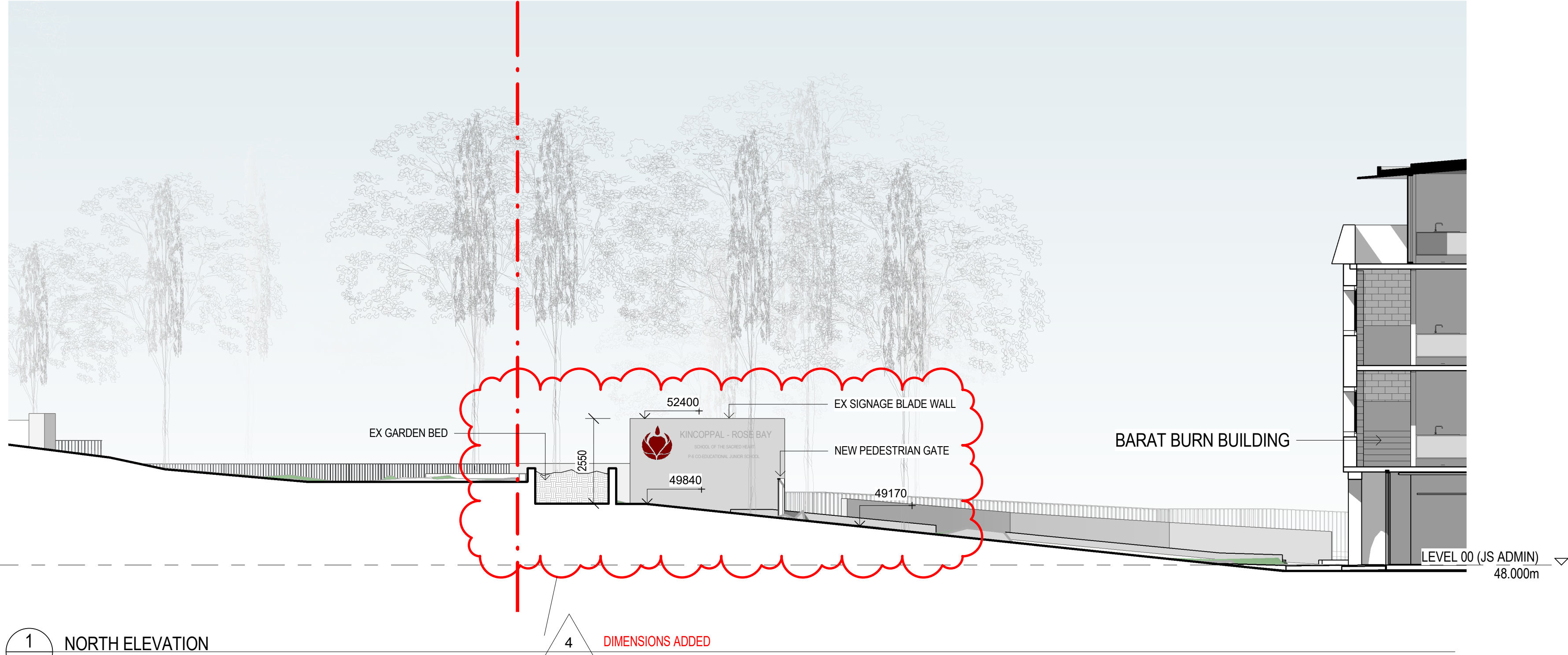

1 NORTH ELEVATION
A-B0-00(A)

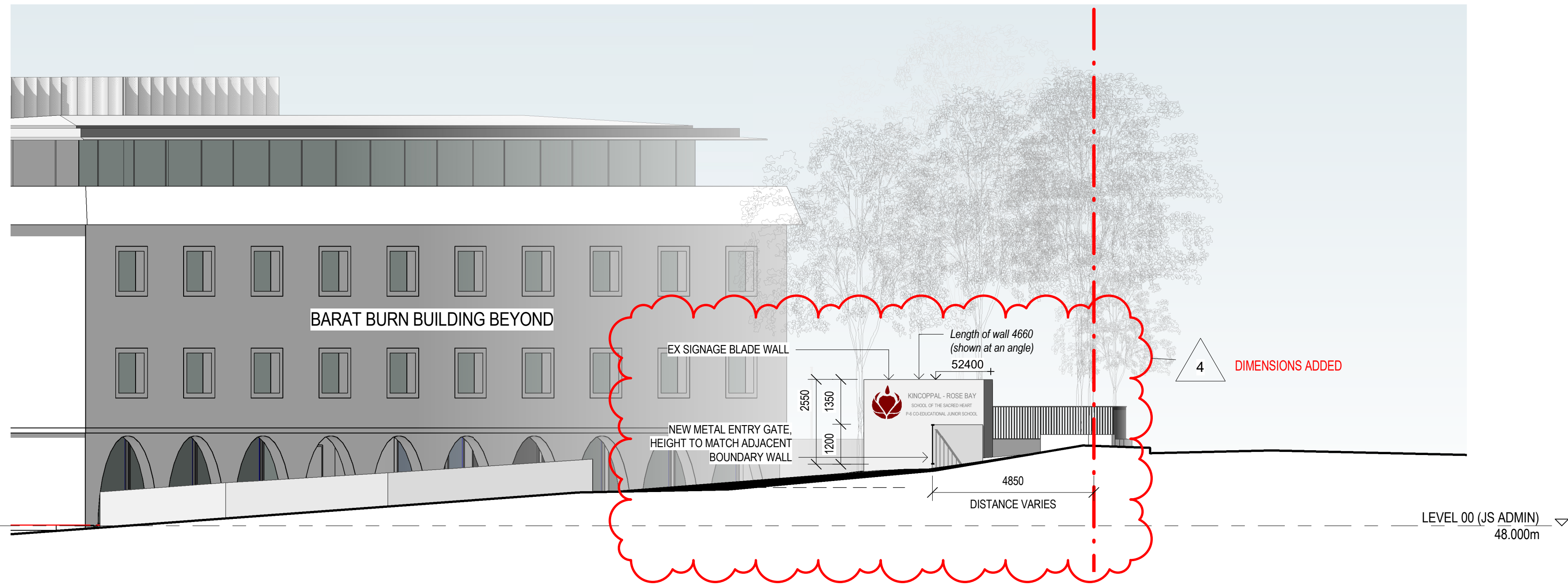

2 SOUTH ELEVATION
A-B0-00(A)

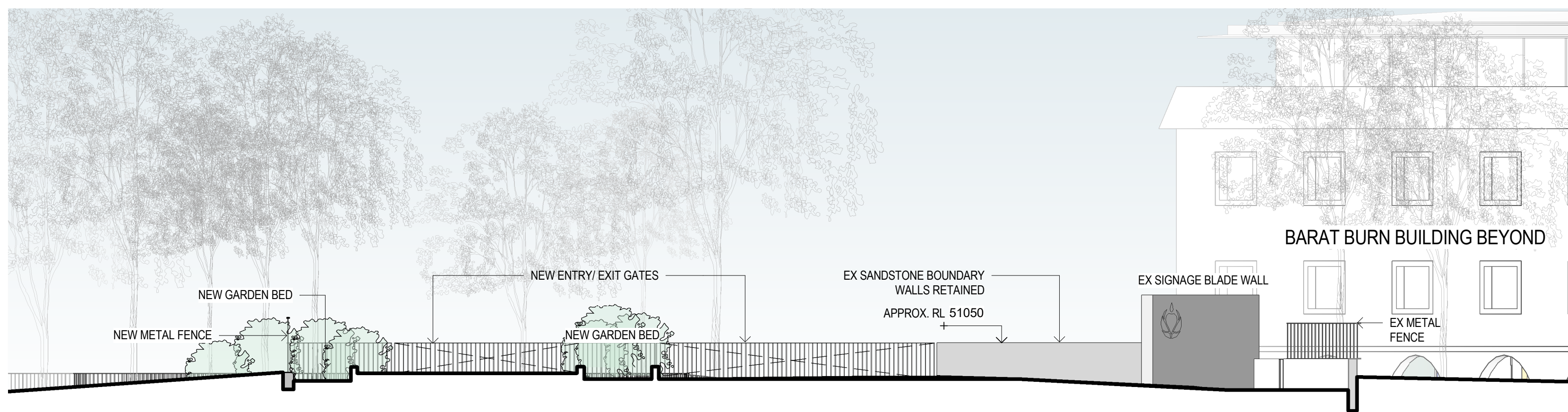

3 STREET ELEVATION
A-B0-00(A)

| ISSUE | DATE | FOR |
|-------|----------|--------------------------------|
| 1 | 22.04.20 | FOR COORDINATION |
| 2 | 17.05.20 | FOR COORDINATION |
| 3 | 31.07.20 | SSDA SUBMISSION |
| 4 | 27.11.20 | SSDA ADDITIONAL INFORMATION |

TOWN PLANNER
URBIS
TEL 02 8233 9900
CIVIL AND STRUCTURAL ENGINEERS
HENRY & HYAMS
TEL 02 9417 8400
HERITAGE ARCHITECT
DESIGN 5
TEL 02 9319 1855
LANDSCAPE ARCHITECT
CAB CONSULTING
TEL 02 9997 1085
PROJECT MANAGER
MAHADY MANAGEMENT
MOB. 0411 510 073
CLIENT

STATE SIGNIFICANT DEVELOPMENT APPLICATION

PRECINCT A
PROJECT

JUNIOR SCHOOL AND ELC
ONR NEW SOUTH HEAD ROAD & VAUCLUSE RD, VAUCLUSE
NSW 2030

BVN PROJECT NUMBER

1802002
DRAWING KEY

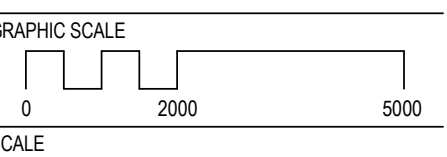

1 : 100@A1
STATUS

FOR COORDINATION
DRAWING

SITE ENTRY - ELEVATIONS &
SECTION

AR-A-C1-00
4

[illegible]



INTELLECTUAL PROPERTY

COPYRIGHT BVN ARCHITECTURE PTY LIMITED. UNLESS OTHERWISE
AGREED IN WRITING ALL RIGHTS TO THIS DOCUMENT ARE SUBJECT TO
PAYMENT IN FULL OF ALL BVN CHARGES. THIS DOCUMENT MAY ONLY
BE USED FOR THE EXPRESS PURPOSE AND PROJECT FOR WHICH IT
HAS BEEN CREATED AND DELIVERED. AS NOTIFIED IN WRITING BY
BVN AND THIS DOCUMENT MAY NOT BE OTHERWISE USED, OR COPIED,
ANY UNAUTHORISED USE OF THIS DOCUMENT IS AT THE USER'S SOLE
RISK AND WITHOUT LIMITING BVN'S RIGHTS THE USER RELEASES AND
INDEMNIFIES BVN FROM AND AGAINST ALL LOSS SO ARISING.

NOTE

CONTRACTOR TO CHECK AND VERIFY ALL DIMENSIONS ON SITE PRIOR
TO COMMENCEMENT OF WORK OR PREPARATION OF SHOP DRAWINGS.
DO NOT SCALE THIS DRAWING

| ISSUE | DATE | FOR |
|-------|----------|------------------------|
| 1 | 03.09.19 | FOR COORDINATION (WIP) |
| 2 | 06.10.19 | FOR INFORMATION |
| 3 | 08.12.19 | FOR SEM SIGN OFF |
| 4 | 27.03.20 | FOR COORDINATION |
| 5 | 17.06.20 | FOR COORDINATION |
| 6 | 31.07.20 | SSDA SUBMISSION |

TOWN PLANNER

URBIS
TEL 02 8233 9900

CIVIL AND STRUCTURAL ENGINEERS
HENRY & HYAMS
TEL 02 9417 8400

HERITAGE ARCHITECT
DESIGN 5
TEL 02 9319 1855

LANDSCAPE ARCHITECT
CAB CONSULTING
TEL 02 9997 1085

PROJECT MANAGER
MAHADY MANAGEMENT
MOB. 0411 510 073

CLIENT

STATE SIGNIFICANT DEVELOPMENT APPLICATION

PRECINCT A

PROJECT

JUNIOR SCHOOL AND ELC

CNR NEW SOUTH HEAD ROAD & VAUCLUSE RD, VAUCLUSE
NSW 2030

BVN PROJECT NUMBER

1802002

DRAWING KEY

GRAPHIC SCALE

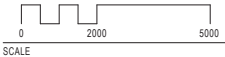

1 : 100@A1

STATUS

FOR COORDINATION

DRAWING

PROPOSED ELEVATIONS -
EAST

AR-A-C1-02

ISSUE

6

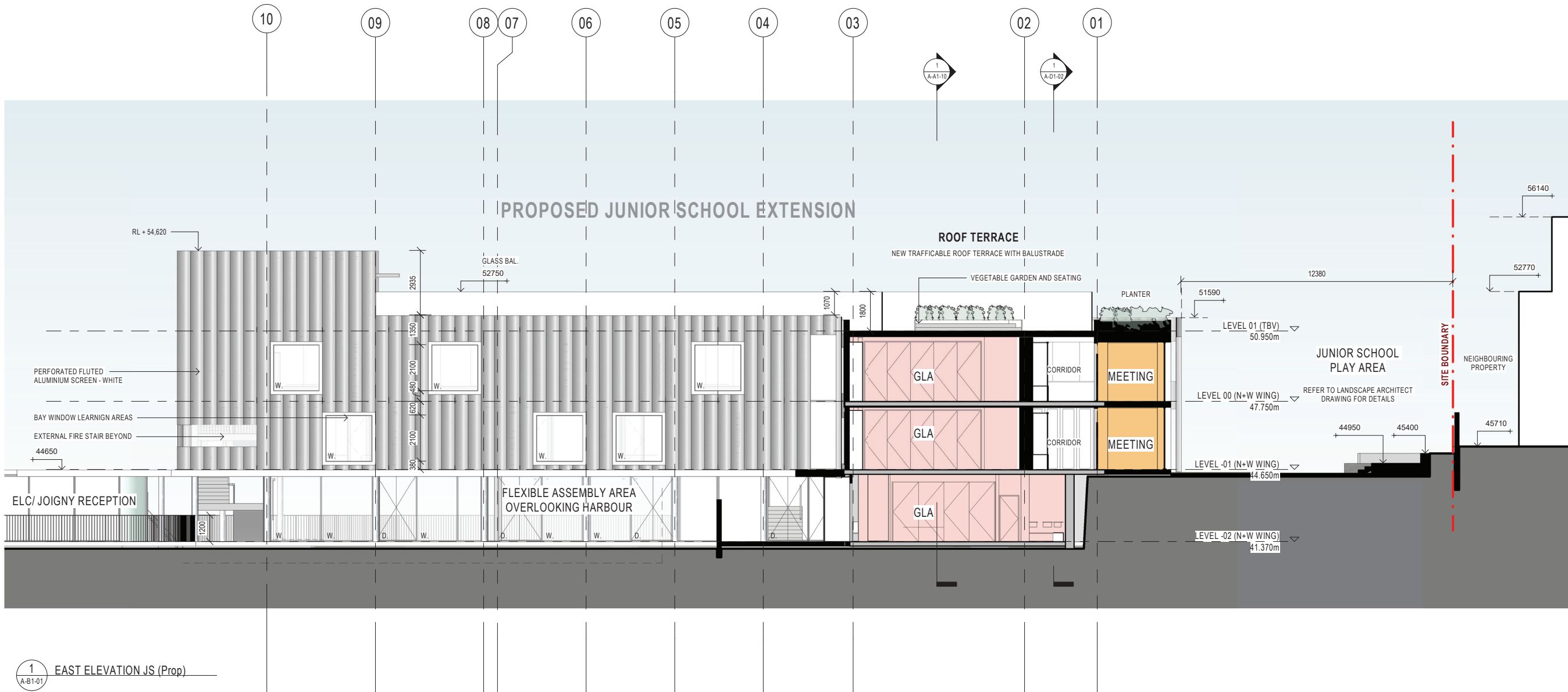

1 EAST ELEVATION JS (Prop)
A-B1-01



NSW ARCHITECTS REGISTRATION BOARD /
NOMINATED ARCHITECTS

6501 ABBIE GALVIN
9308 WINDUSCHKA TITCHENSKY
7115 JULIAN ASHTON
7193 MATTHEW BLAIR
7151 PHILIP ROSSINGTON
4937 JAMES GROSE

Telephone +61 2 8297 7200
Facsimile +61 2 8297 7299
www.bvm.com.au

INTELLECTUAL PROPERTY

COPYRIGHT BVM ARCHITECTURE PTY LIMITED. UNLESS OTHERWISE
AGREED IN WRITING ALL RIGHTS TO THIS DOCUMENT ARE SUBJECT TO
PAYMENT IN FULL OF ALL BVM CHARGES. THIS DOCUMENT MAY ONLY
BE USED FOR THE EXPRESS PURPOSE AND PROJECT FOR WHICH IT
HAS BEEN CREATED AND DELIVERED. AS NOTIFIED IN WRITING BY
BVM AND THIS DOCUMENT MAY NOT BE OTHERWISE USED, OR COPIED,
ANY UNAUTHORISED USE OF THIS DOCUMENT IS AT THE USER'S SOLE
RISK AND WITHOUT LIMITING BVM'S RIGHTS, THE USER RELEASES AND
INDEMNIFIES BVM FROM AND AGAINST ALL LOSS SO ARISING.

NOTE

CONTRACTOR TO CHECK AND VERIFY ALL DIMENSIONS ON SITE PRIOR
TO COMMENCEMENT OF WORK OR PREPARATION OF SHOP DRAWINGS.
DO NOT SCALE THIS DRAWING

| ISSUE | DATE | FOR |
|-------|----------|------------------|
| 1 | 27.03.20 | FOR COORDINATION |
| 2 | 17.06.20 | FOR COORDINATION |
| 3 | 31.07.20 | SSDA SUBMISSION |

TOWN PLANNER

URBIS
TEL 02 8233 9900

CIVIL AND STRUCTURAL ENGINEERS
HENRY & HYAMS
TEL 02 9417 8400

HERITAGE ARCHITECT
DESIGN 5
TEL 02 9319 1855

LANDSCAPE ARCHITECT
CAB CONSULTING
TEL 02 9997 1085

PROJECT MANAGER
MAHADY MANAGEMENT
MOB. 0411 510 073

CLIENT

STATE SIGNIFICANT DEVELOPMENT APPLICATION

PRECINCT A

PROJECT

JUNIOR SCHOOL AND ELC

CNR NEW SOUTH HEAD ROAD & VAUCLUSE RD, VAUCLUSE
NSW 2030

BVM PROJECT NUMBER

1802002

DRAWING KEY

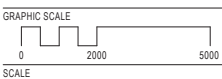

1 : 100@A1

STATUS

FOR COORDINATION

DRAWING

PROPOSED ELEVATIONS -
NORTH

AR-A-C1-03

ISSUE

3

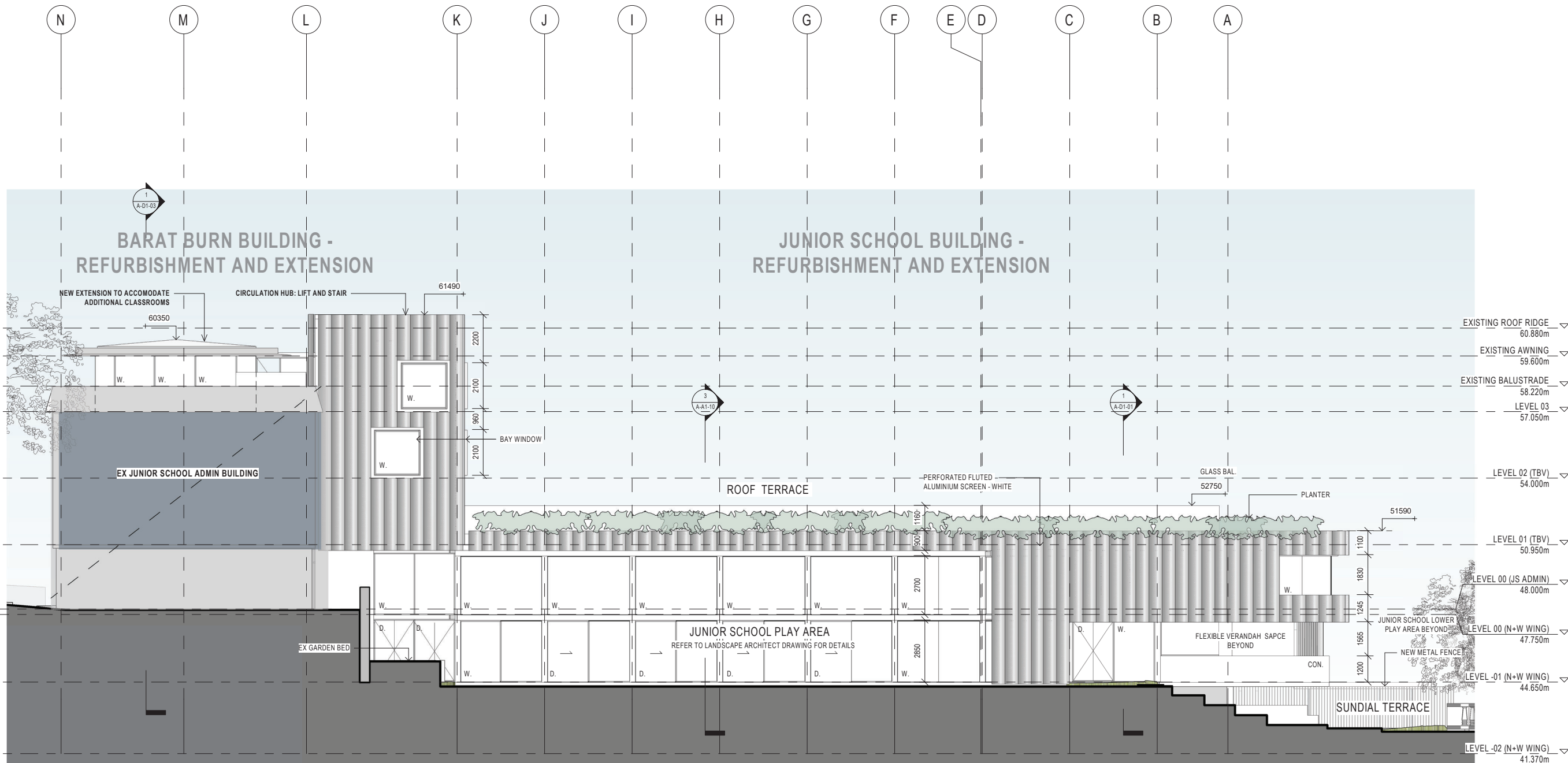

1 NORTH ELEVATION PROPOSED

A-B1-00/A



NSW ARCHITECTS REGISTRATION BOARD /
NOMINATED ARCHITECTS

6501 ABBIE GALVIN
908 WINDUSCHKA TCHOWSKY
715 JULIAN ASHTON
7953 MATTHEW BLAIR
7153 PHILIP ROSSINGTON
4937 JAMES GROSE

Telephone +61 2 8297 7200
Facsimile +61 2 8297 7299
www.bvm.com.au

INTELLECTUAL PROPERTY

COPYRIGHT BVM ARCHITECTURE PTY LIMITED. UNLESS OTHERWISE
AGREED IN WRITING ALL RIGHTS TO THIS DOCUMENT ARE SUBJECT TO
PAYMENT IN FULL OF ALL BVM CHARGES. THIS DOCUMENT MAY ONLY
BE USED FOR THE EXPRESS PURPOSE AND PROJECT FOR WHICH IT
HAS BEEN CREATED AND DELIVERED. AS NOTIFIED IN WRITING BY
BVM AND THIS DOCUMENT MAY NOT BE OTHERWISE USED, OR COPIED,
ANY UNAUTHORISED USE OF THIS DOCUMENT IS AT THE USER'S SOLE
RISK AND WITHOUT LIMITING BVM'S RIGHTS THE USER RELEASES AND
INDEMNIFIES BVM FROM AND AGAINST ALL LOSS SO ARISING.

NOTE

CONTRACTOR TO CHECK AND VERIFY ALL DIMENSIONS ON SITE PRIOR
TO COMMENCEMENT OF WORK OR PREPARATION OF SHOP DRAWINGS.
DO NOT SCALE THIS DRAWING

| ISSUE | DATE | FOR |
|-------|----------|------------------|
| 1 | 27.03.20 | FOR COORDINATION |
| 2 | 17.06.20 | FOR COORDINATION |
| 3 | 31.07.20 | SSDA SUBMISSION |

TOWN PLANNER

URBIS

TEL 02 8233 9900

CIVIL AND STRUCTURAL ENGINEERS

HENRY & HYAMS

TEL 02 9417 8400

HERITAGE ARCHITECT

DESIGN 5

TEL 02 9319 1855

LANDSCAPE ARCHITECT

CAB CONSULTING

TEL 02 9997 1085

PROJECT MANAGER

MAHADY MANAGEMENT

MOB. 0411 510 073

CLIENT

STATE SIGNIFICANT DEVELOPMENT APPLICATION

PRECINCT A

PROJECT

JUNIOR SCHOOL AND ELC

CNR NEW SOUTH HEAD ROAD & VAUCLUSE RD, VAUCLUSE

NSW 2030

BVN PROJECT NUMBER

1802002

DRAWING KEY

GRAPHIC SCALE



SCALE

1 : 100@A1

STATUS

FOR COORDINATION

DRAWING

PROPOSED ELEVATIONS -

WEST

ISSUE

AR-A-C1-04

3

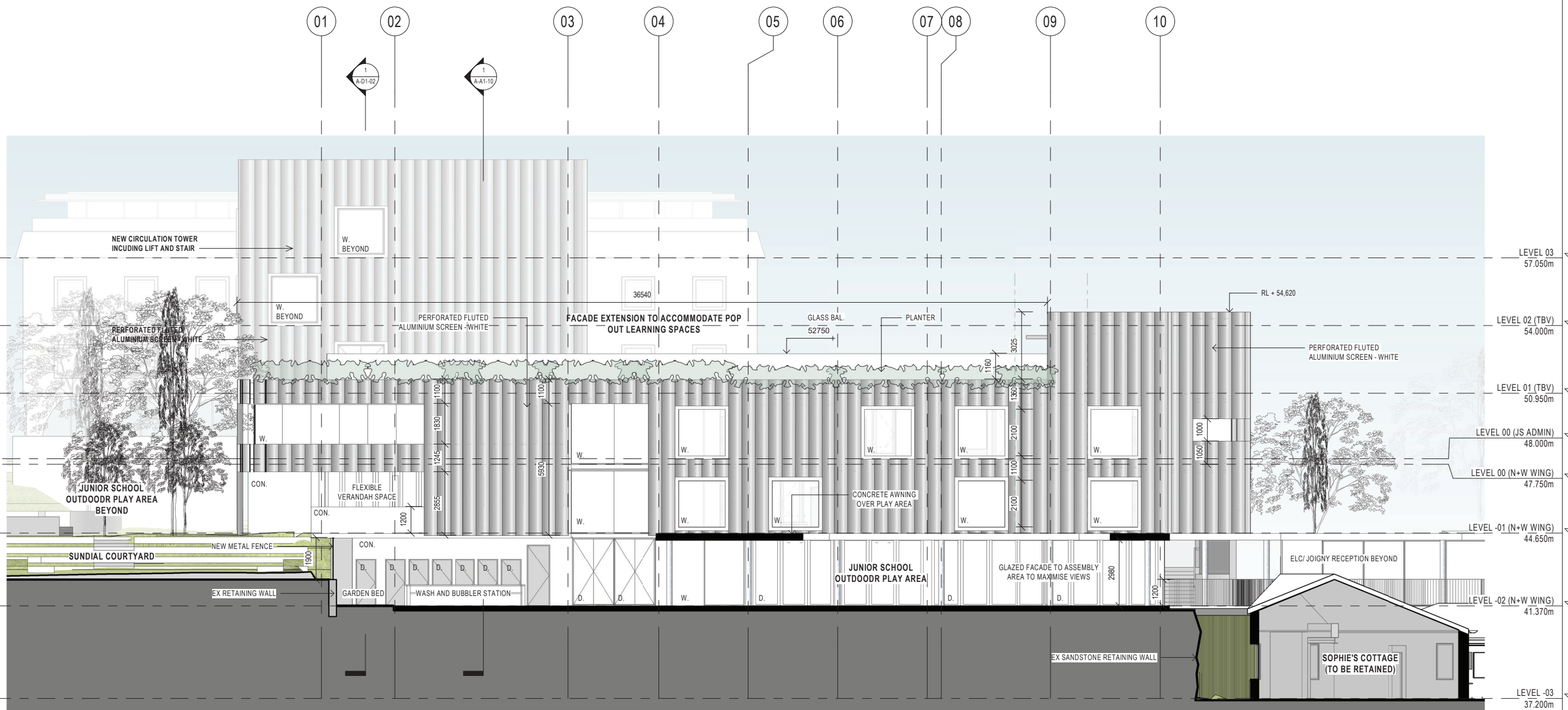

1 WEST ELEVATION PROPOSED
A-B1-01

INTELLECTUAL PROPERTY

COPYRIGHT BVN ARCHITECTURE PTY LIMITED. UNLESS OTHERWISE
AGREED IN WRITING ALL RIGHTS TO THIS DOCUMENT ARE SUBJECT TO
PAYMENT IN FULL OF ALL BVN CHARGES. THIS DOCUMENT MAY ONLY
BE USED FOR THE EXPRESS PURPOSE AND PROJECT FOR WHICH IT
HAS BEEN CREATED AND DELIVERED. AS NOTIFIED IN WRITING BY
BVN AND THIS DOCUMENT MAY NOT BE OTHERWISE USED, OR COPIED,
ANY UNAUTHORISED USE OF THIS DOCUMENT IS AT THE USER'S SOLE
RISK AND WITHOUT LIMITING BVN'S RIGHTS THE USER RELEASES AND
INDEMNIFIES BVN FROM AND AGAINST ALL LOSS AND DAMAGE.

NOTE

CONTRACTOR TO CHECK AND VERIFY ALL DIMENSIONS ON SITE PRIOR
TO COMMENCEMENT OF WORK OR PREPARATION OF SHOP DRAWINGS.
DO NOT SCALE THIS DRAWING

| ISSUE | DATE | FOR |
|-------|----------|------------------------|
| 1 | 03.09.19 | FOR COORDINATION (WIP) |
| 2 | 06.10.19 | FOR INFORMATION |
| 3 | 08.12.19 | FOR SEM SIGN OFF |
| 4 | 27.03.20 | FOR COORDINATION |
| 5 | 17.06.20 | FOR COORDINATION |
| 6 | 31.07.20 | SSDA SUBMISSION |

TOWN PLANNER

URBIS

TEL 02 8233 9900

CIVIL AND STRUCTURAL ENGINEERS

HENRY & HYAMS

TEL 02 9417 8400

HERITAGE ARCHITECT

DESIGN 5

TEL 02 9319 1855

LANDSCAPE ARCHITECT

CAB CONSULTING

TEL 02 9997 1085

PROJECT MANAGER

MAHADY MANAGEMENT

MOB. 0411 510 073

CLIENT

STATE SIGNIFICANT DEVELOPMENT APPLICATION

PRECINCT A

PROJECT

JUNIOR SCHOOL AND ELC

CNR NEW SOUTH HEAD ROAD & VAUCLUSE RD, VAUCLUSE

NSW 2030

BVN PROJECT NUMBER

1802002

DRAWING KEY

| | |
|-----|--------------|
| BAL | BALUSTRADE |
| COL | COLUMN |
| CON | CONCRETE |
| D | DOOR |
| GLG | GLAZING |
| LVR | LOUVRE |
| W. | WINDOW |
| WB | WEATHERBOARD |

GRAPHIC SCALE

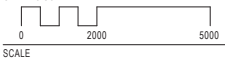

As indicated@A1

STATUS

FOR COORDINATION

DRAWING

PROPOSED ELEVATIONS -
SOUTH

AR-A-C1-05

ISSUE

6

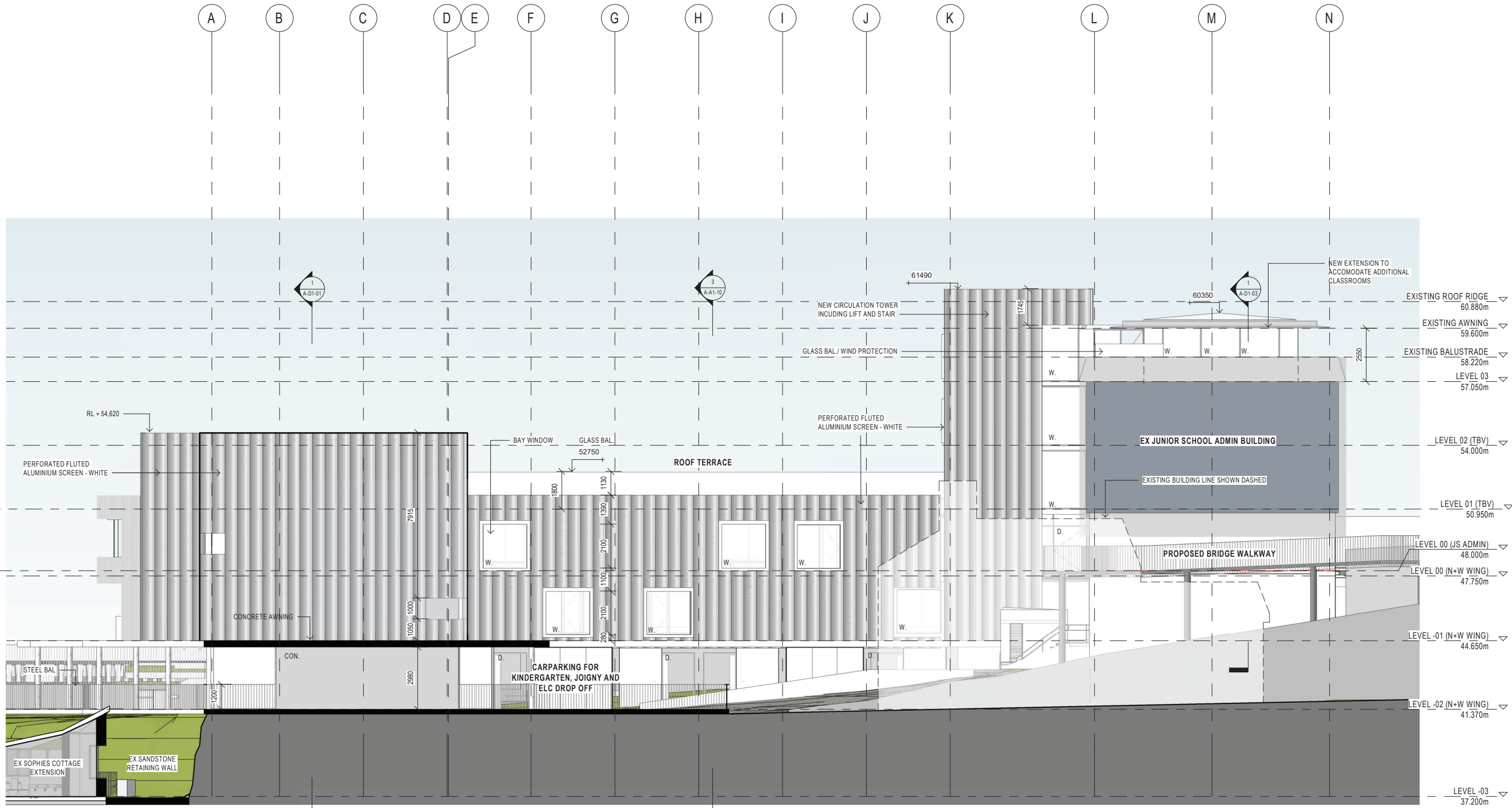

1 SOUTH ELEVATION PROPOSED
A-B1-02



NSW ARCHITECTS REGISTRATION BOARD /
NOMINATED ARCHITECTS

6501 ABBIE GALVIN
9106 WINDUSCHKA TICHOMOSKY
7115 JULIAN ASHTON
7193 MATTHEW BLAIR
7193 PHILIP ROSSINGTON
4937 JAMES GROSE

Telephone +61 2 8297 7200
Facsimile +61 2 8297 7299
www.bvm.com.au

INTELLECTUAL PROPERTY

COPYRIGHT BVM ARCHITECTURE PTY LIMITED. UNLESS OTHERWISE
AGREED IN WRITING ALL RIGHTS TO THIS DOCUMENT ARE SUBJECT TO
PAYMENT IN FULL OF ALL BVM CHARGES. THIS DOCUMENT MAY ONLY
BE USED FOR THE EXPRESS PURPOSE AND PROJECT FOR WHICH IT
HAS BEEN CREATED AND DELIVERED. AS NOTIFIED IN WRITING BY
BVM AND THIS DOCUMENT MAY NOT BE OTHERWISE USED, OR COPIED,
ANY UNAUTHORISED USE OF THIS DOCUMENT IS AT THE USER'S SOLE
RISK AND WITHOUT LIMITING BVM'S RIGHTS THE USER RELEASES AND
INDEMNIFIES BVM FROM AND AGAINST ALL LOSS SO ARISING.

NOTE

CONTRACTOR TO CHECK AND VERIFY ALL DIMENSIONS ON SITE PRIOR
TO COMMENCEMENT OF WORK OR PREPARATION OF SHOP DRAWINGS.
DO NOT SCALE THIS DRAWING

| ISSUE | DATE | FOR |
|-------|----------|------------------|
| 1 | 08.12.19 | FOR SEM SIGN OFF |
| 2 | 27.03.20 | FOR COORDINATION |
| 3 | 17.06.20 | FOR COORDINATION |
| 4 | 31.07.20 | SSDA SUBMISSION |

TOWN PLANNER

URBIS

TEL 02 8233 9900

CIVIL AND STRUCTURAL ENGINEERS

HENRY & HYAMS

TEL 02 9417 8400

HERITAGE ARCHITECT

DESIGN 5

TEL 02 9319 1855

LANDSCAPE ARCHITECT

CAB CONSULTING

TEL 02 9997 1085

PROJECT MANAGER

MAHADY MANAGEMENT

MOB. 0411 510 073

CLIENT

STATE SIGNIFICANT DEVELOPMENT APPLICATION

PRECINCT A

PROJECT

JUNIOR SCHOOL AND ELC

CNR NEW SOUTH HEAD ROAD & VAUCLUSE RD, VAUCLUSE
NSW 2030

BVN PROJECT NUMBER

1802002

DRAWING KEY

| | |
|-----|--------------|
| BAL | BALLUSTRADE |
| COL | COLUMN |
| CON | CONCRETE |
| D. | DOOR |
| GLG | GLAZING |
| LVR | LOUVRE |
| W. | WINDOW |
| WB | WEATHERBOARD |

GRAPHIC SCALE

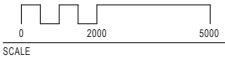

As indicated@A1

STATUS

FOR COORDINATION

DRAWING

ELC - PROPOSED
ELEVATIONS - NORTH &
EAST

AR-A-C1-06

ISSUE

4

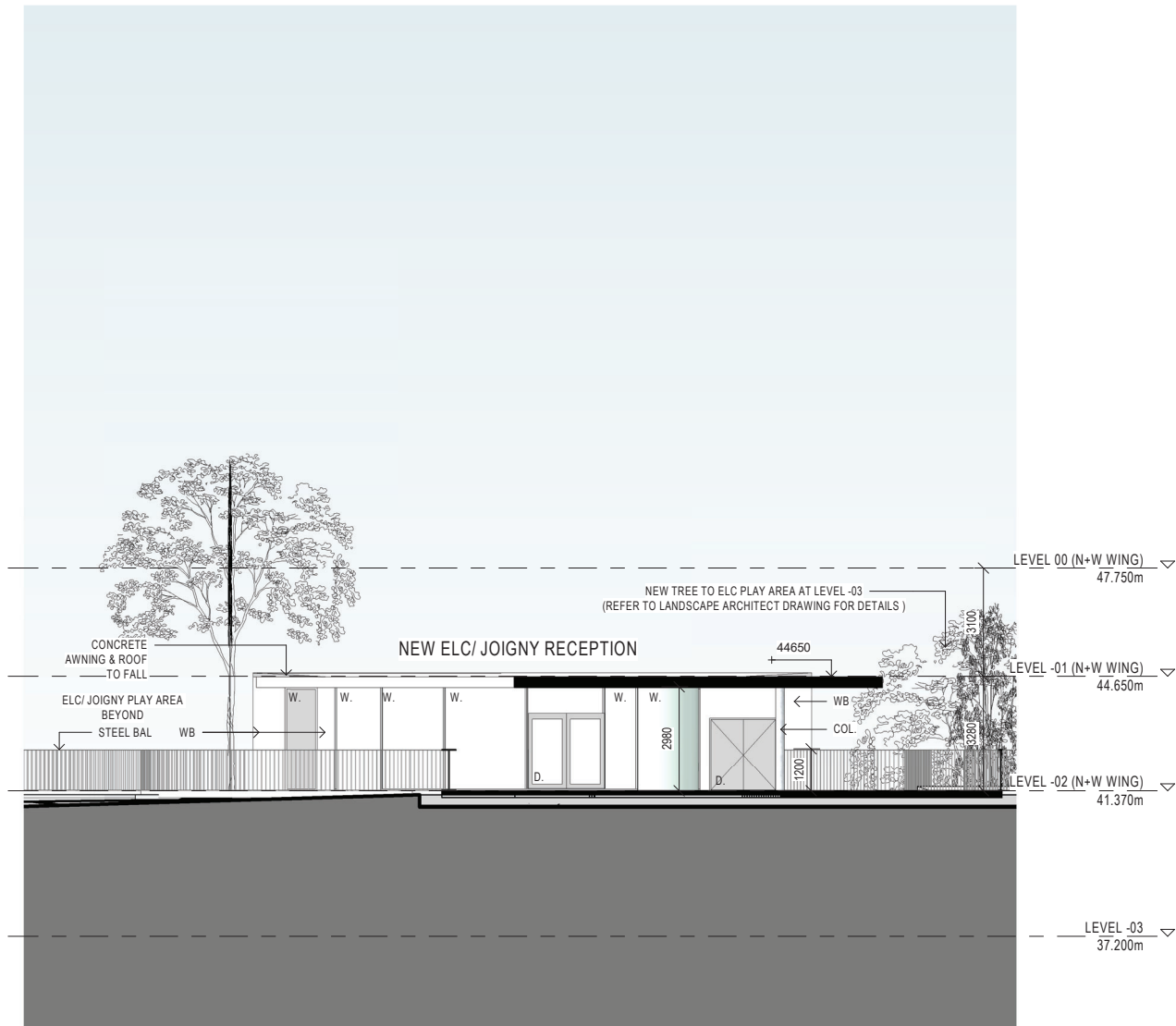

1 ELC NORTH ELEVATION

A-B0-04

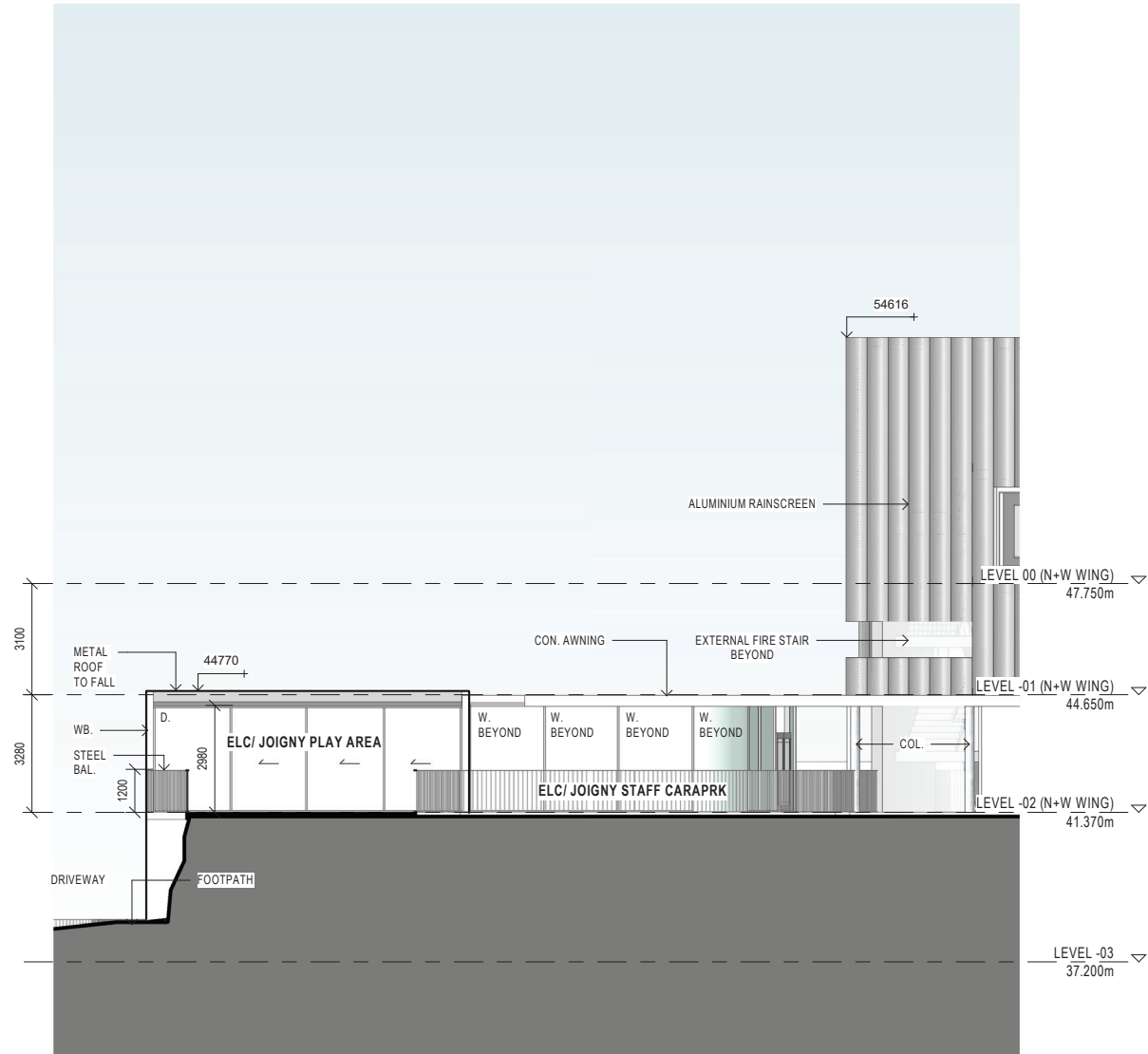

2 ELC EAST ELEVATION

A-B0-04



NSW ARCHITECTS REGISTRATION BOARD /
NOMINATED ARCHITECTS

6501 ABBIE GALVIN
9106 WINDUSCHKA TICHONOSKY
7115 JULIAN ASHTON
7953 MATTHEW BLAIR
7151 PHILIP ROSSINGTON
4937 JAMES GROSE

Telephone +61 2 8297 7200
Facsimile +61 2 8297 7299
www.bvm.com.au

INTELLECTUAL PROPERTY

COPYRIGHT BVM ARCHITECTURE PTY LIMITED. UNLESS OTHERWISE
AGREED IN WRITING ALL RIGHTS TO THIS DOCUMENT ARE SUBJECT TO
PAYMENT IN FULL OF ALL BVM CHARGES. THIS DOCUMENT MAY ONLY
BE USED FOR THE EXPRESS PURPOSE AND PROJECT FOR WHICH IT
HAS BEEN CREATED AND DELIVERED. AS NOTIFIED IN WRITING BY
BVM AND THIS DOCUMENT MAY NOT BE OTHERWISE USED, OR COPIED,
ANY UNAUTHORISED USE OF THIS DOCUMENT IS AT THE USER'S SOLE
RISK AND WITHOUT LIMITING BVM'S RIGHTS THE USER RELEASES AND
INDEMNIFIES BVM FROM AND AGAINST ALL LOSS SO ARISING.

NOTE

CONTRACTOR TO CHECK AND VERIFY ALL DIMENSIONS ON SITE PRIOR
TO COMMENCEMENT OF WORK OR PREPARATION OF SHOP DRAWINGS.
DO NOT SCALE THIS DRAWING

| ISSUE | DATE | FOR |
|-------|----------|------------------|
| 1 | 08.12.19 | FOR SEM SIGN OFF |
| 2 | 27.03.20 | FOR COORDINATION |
| 3 | 17.06.20 | FOR COORDINATION |
| 4 | 31.07.20 | SSDA SUBMISSION |

TOWN PLANNER

URBIS

TEL 02 8233 9900

CIVIL AND STRUCTURAL ENGINEERS

HENRY & HYAMS

TEL 02 9417 8400

HERITAGE ARCHITECT

DESIGN 5

TEL 02 9319 1855

LANDSCAPE ARCHITECT

CAB CONSULTING

TEL 02 9997 1085

PROJECT MANAGER

MAHADY MANAGEMENT

MOB. 0411 510 073

CLIENT

STATE SIGNIFICANT DEVELOPMENT APPLICATION

PRECINCT A

PROJECT

JUNIOR SCHOOL AND ELC

CNR NEW SOUTH HEAD ROAD & VAUCLUSE RD, VAUCLUSE
NSW 2030

BVN PROJECT NUMBER

1802002

DRAWING KEY

| | |
|-----|--------------|
| BAL | BALLUSTRADE |
| COL | COLUMN |
| CON | CONCRETE |
| D | DOOR |
| GLG | GLAZING |
| LVR | LOUVRE |
| W | WINDOW |
| WB | WEATHERBOARD |

GRAPHIC SCALE

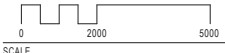

As indicated@A1

STATUS

FOR COORDINATION

DRAWING

ELC - PROPOSED
ELEVATIONS - SOUTH &
WEST

AR-A-C1-07

ISSUE

4

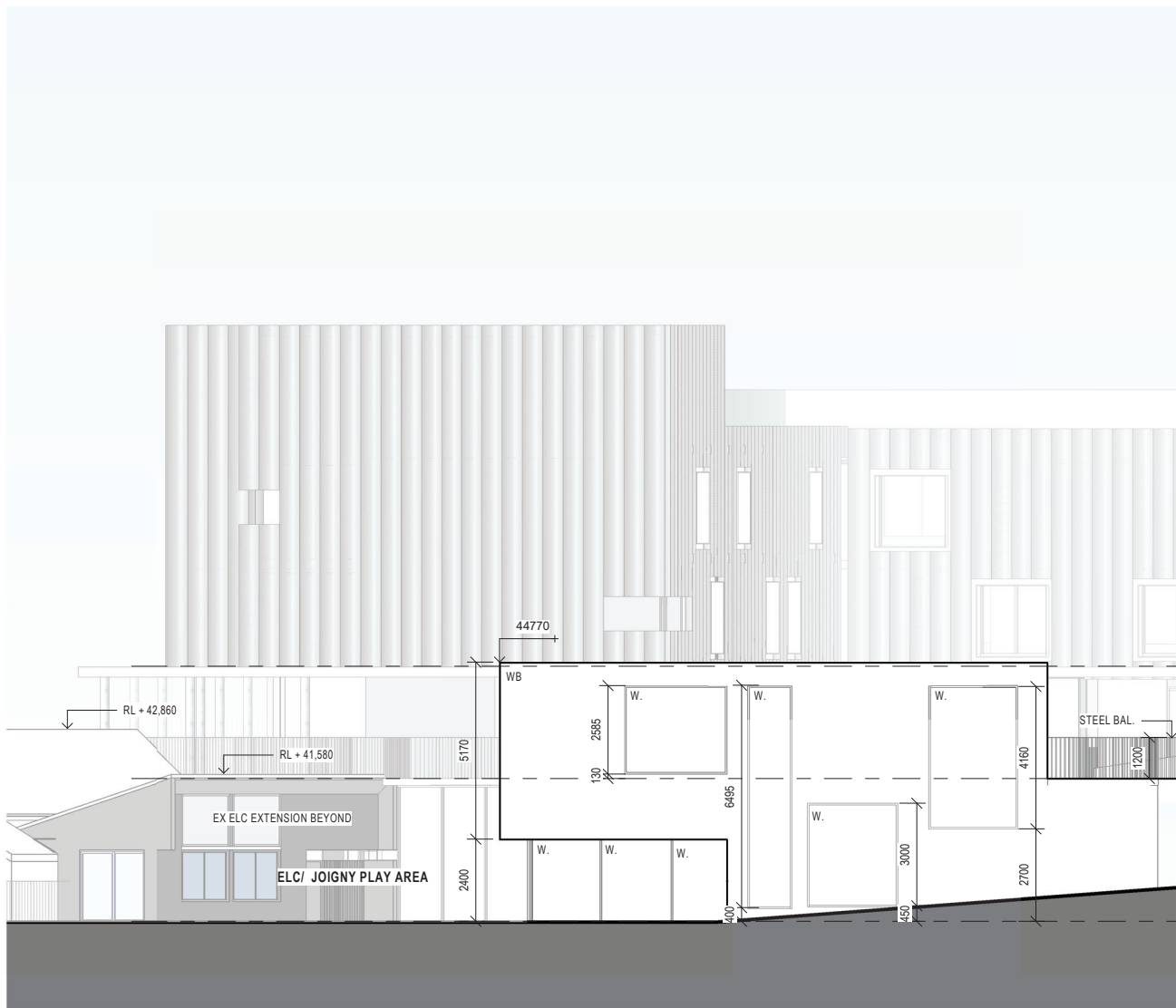

1

A-B1-01

ELC SOUTH ELEVATION

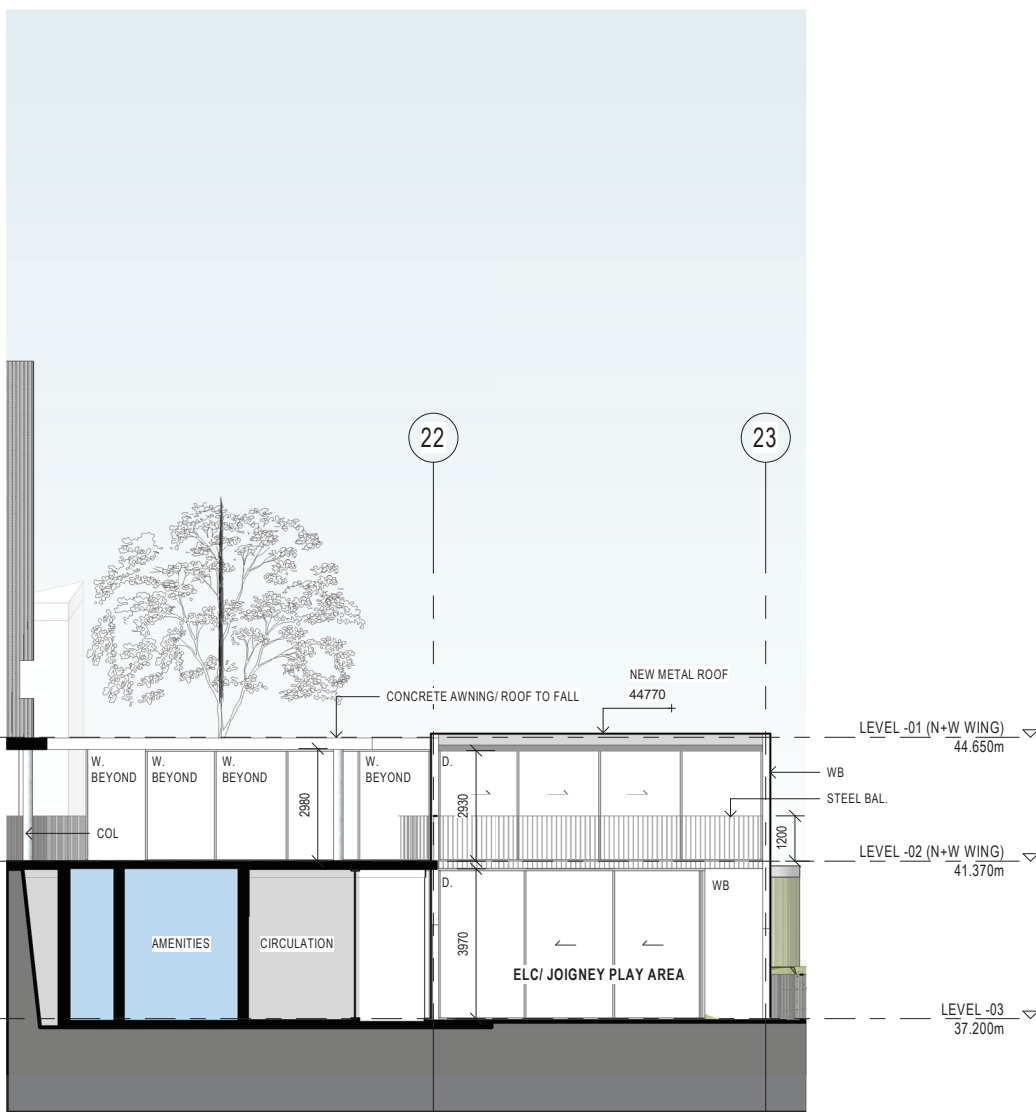

2

A-B1-01

ELC WEST ELEVATION



NSW ARCHITECTS REGISTRATION BOARD /
NOMINATED ARCHITECTS

6501 ABBIE GALVIN
9108 WINDUSCHKA TICHONOSKY
7115 JULIAN ASHTON
7953 MATTHEW BLAIR
7151 PHILIP ROSSINGTON
4937 JAMES GROSE

Telephone +61 2 8297 7200
Facsimile +61 2 8297 7299
www.bvm.com.au

INTELLECTUAL PROPERTY

COPYRIGHT BVM ARCHITECTURE PTY LIMITED. UNLESS OTHERWISE
AGREED IN WRITING ALL RIGHTS TO THIS DOCUMENT ARE SUBJECT TO
PAYMENT IN FULL OF ALL BVM CHARGES. THIS DOCUMENT MAY ONLY
BE USED FOR THE EXPRESS PURPOSE AND PROJECT FOR WHICH IT
HAS BEEN CREATED AND DELIVERED. AS NOTIFIED IN WRITING BY
BVM AND THIS DOCUMENT MAY NOT BE OTHERWISE USED, OR COPIED,
ANY UNAUTHORISED USE OF THIS DOCUMENT IS AT THE USER'S SOLE
RISK AND WITHOUT LIMITING BVM'S RIGHTS THE USER RELEASES AND
INDEMNIFIES BVM FROM AND AGAINST ALL LOSS SO ARISING.

NOTE

CONTRACTOR TO CHECK AND VERIFY ALL DIMENSIONS ON SITE PRIOR
TO COMMENCEMENT OF WORK OR PREPARATION OF SHOP DRAWINGS.
DO NOT SCALE THIS DRAWING

| ISSUE | DATE | FOR |
|-------|----------|------------------------|
| 1 | 03.09.19 | FOR COORDINATION (WIP) |
| 2 | 06.10.19 | FOR INFORMATION |
| 3 | 27.03.20 | FOR COORDINATION |
| 4 | 17.06.20 | FOR COORDINATION |
| 5 | 31.07.20 | SSDA SUBMISSION |

TOWN PLANNER

URBIS

TEL 02 8233 9900

CIVIL AND STRUCTURAL ENGINEERS

HENRY & HYAMS

TEL 02 9417 8400

HERITAGE ARCHITECT

DESIGN 5

TEL 02 9319 1855

LANDSCAPE ARCHITECT

CAB CONSULTING

TEL 02 9997 1085

PROJECT MANAGER

MAHADY MANAGEMENT

MOB. 0411 510 073

CLIENT

STATE SIGNIFICANT DEVELOPMENT APPLICATION

PRECINCT A

PROJECT

JUNIOR SCHOOL AND ELC

CNR NEW SOUTH HEAD ROAD & VAUCLUSE RD, VAUCLUSE

NSW 2030

BVN PROJECT NUMBER

1802002

DRAWING KEY

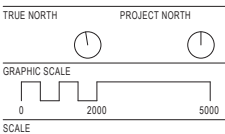

1:100@A1

STATUS

FOR COORDINATION

DRAWING

GA SECTIONS

AR-A-D1-01

ISSUE

5

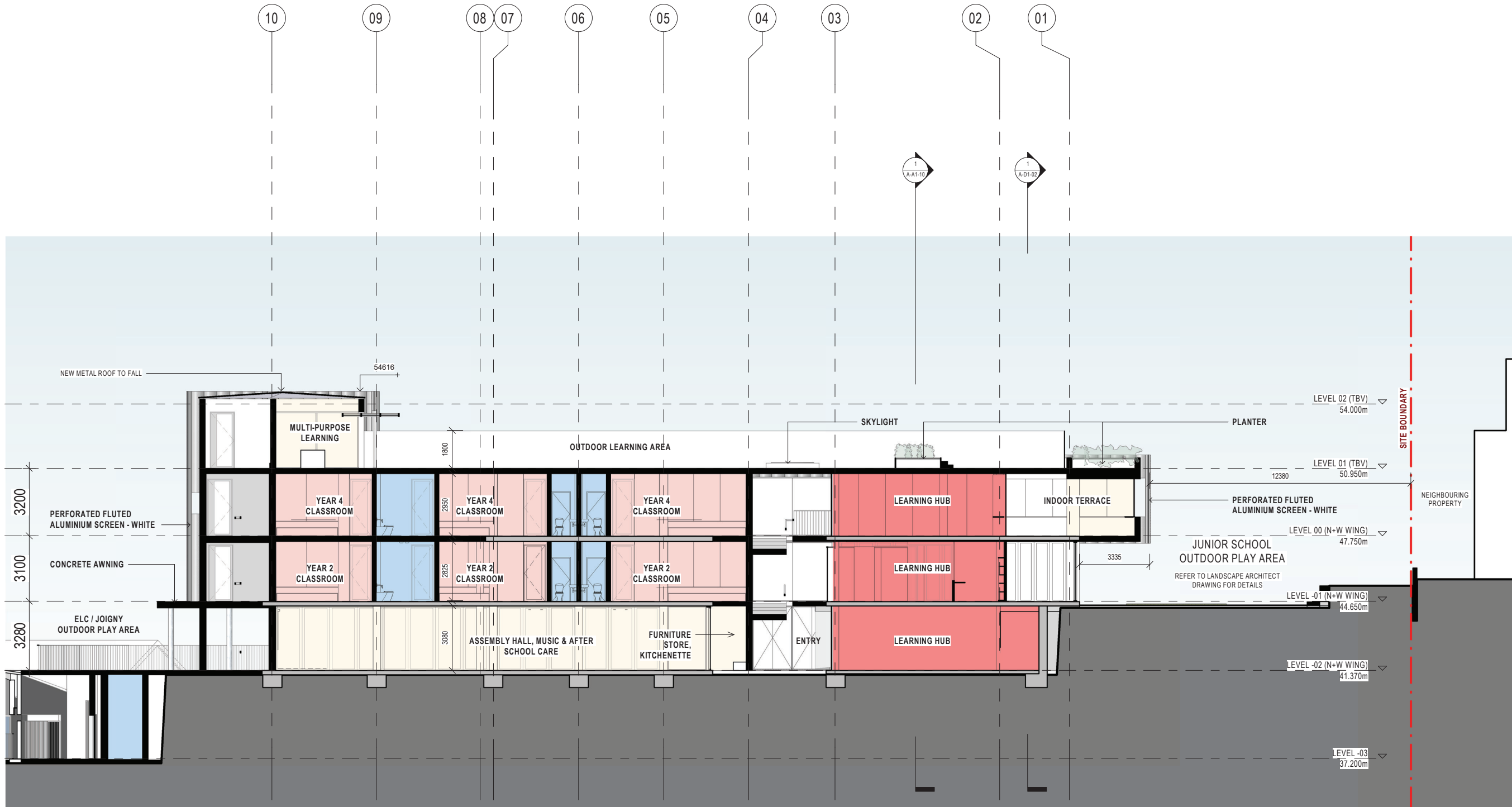

1 SECTION 1

A-B1-01



NSW ARCHITECTS REGISTRATION BOARD /
NOMINATED ARCHITECTS

6501 ABBIE GALVIN
9106 WINDUSCHKA TICHOMOSKY
7115 JULIAN ASHTON
7103 MATTHEW BLAIR
7103 PHILIP ROSSINGTON
4937 JAMES GROSE

Telephone +61 2 8297 7200
Facsimile +61 2 8297 7299
www.bvm.com.au

INTELLECTUAL PROPERTY

COPYRIGHT BVM ARCHITECTURE PTY LIMITED. UNLESS OTHERWISE
AGREED IN WRITING ALL RIGHTS TO THIS DOCUMENT ARE SUBJECT TO
PAYMENT IN FULL OF ALL BVM CHARGES. THIS DOCUMENT MAY ONLY
BE USED FOR THE EXPRESS PURPOSE AND PROJECT FOR WHICH IT
HAS BEEN CREATED AND DELIVERED. AS NOTIFIED IN WRITING BY
BVM AND THIS DOCUMENT MAY NOT BE OTHERWISE USED, OR COPIED,
ANY UNAUTHORISED USE OF THIS DOCUMENT IS AT THE USER'S SOLE
RISK AND WITHOUT LIMITING BVM'S RIGHTS THE USER RELEASES AND
INDEMNIFIES BVM FROM AND AGAINST ALL LOSS SO ARISING.

NOTE

CONTRACTOR TO CHECK AND VERIFY ALL DIMENSIONS ON SITE PRIOR
TO COMMENCEMENT OF WORK OR PREPARATION OF SHOP DRAWINGS.
DO NOT SCALE THIS DRAWING

| ISSUE | DATE | FOR |
|-------|----------|------------------------|
| 1 | 03.09.19 | FOR COORDINATION (WIP) |
| 2 | 06.10.19 | FOR INFORMATION |
| 3 | 27.03.20 | FOR COORDINATION |
| 4 | 17.06.20 | FOR COORDINATION |
| 5 | 31.07.20 | SSDA SUBMISSION |

TOWN PLANNER

URBIS

TEL 02 8233 9900

CIVIL AND STRUCTURAL ENGINEERS

HENRY & HYAMS

TEL 02 9417 8400

HERITAGE ARCHITECT

DESIGN 5

TEL 02 9319 1855

LANDSCAPE ARCHITECT

CAB CONSULTING

TEL 02 9997 1085

PROJECT MANAGER

MAHADY MANAGEMENT

MOB. 0411 510 073

CLIENT

STATE SIGNIFICANT DEVELOPMENT APPLICATION

PRECINCT A

PROJECT

JUNIOR SCHOOL AND ELC

CNR NEW SOUTH HEAD ROAD & VAUCLUSE RD, VAUCLUSE

NSW 2030

BVM PROJECT NUMBER

1802002

DRAWING KEY

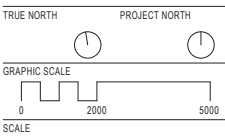

1 : 100@A1

STATUS

FOR COORDINATION

DRAWING

GA SECTIONS

AR-A-D1-02

ISSUE

5

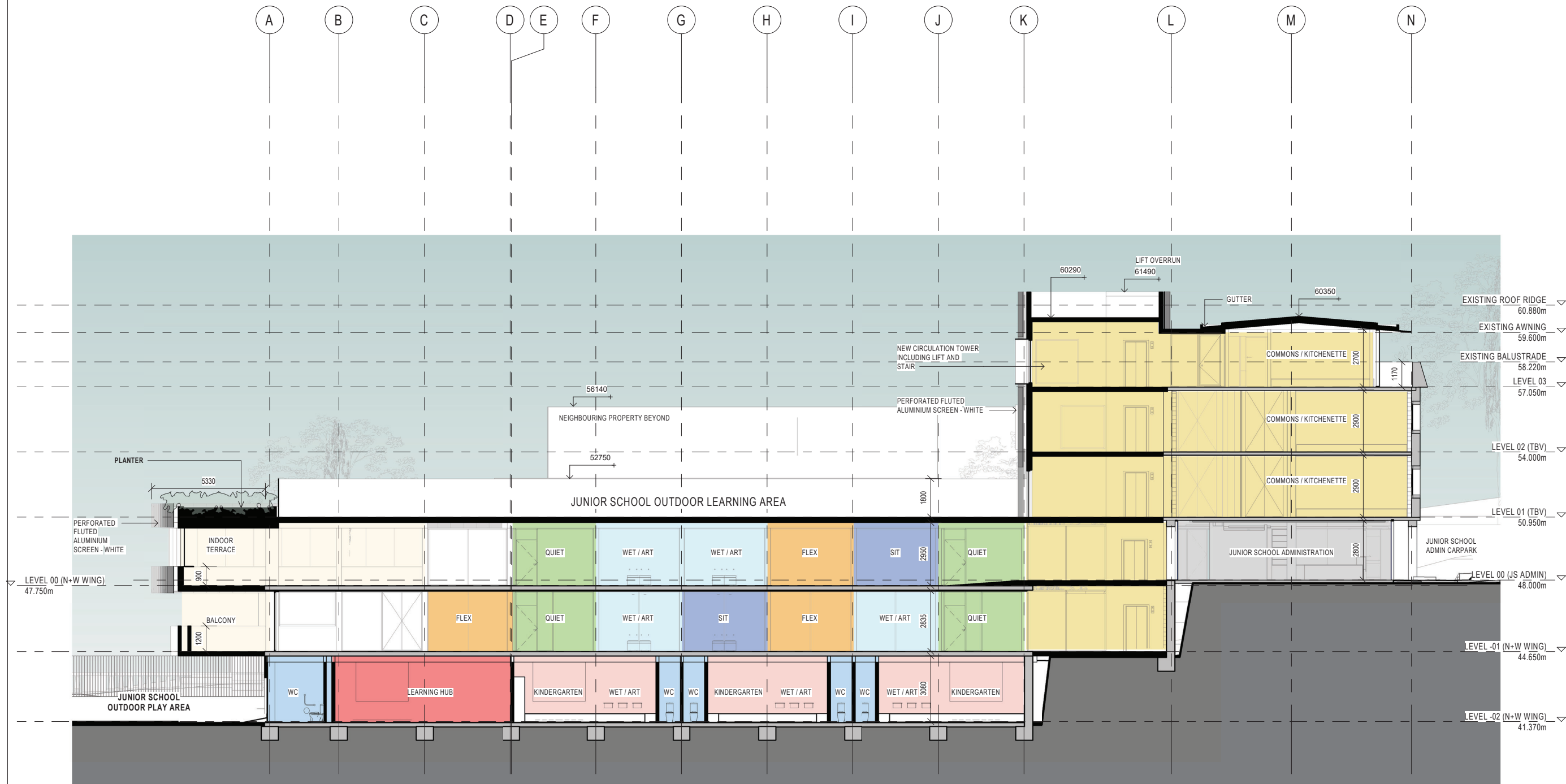

1 SECTION 2
A-B1-04



NSW ARCHITECTS REGISTRATION BOARD /
NOMINATED ARCHITECTS
6501 ABBIE GALVIN
9306 WANDJALUNA TCHENOSKY
7175 JULIAN ASHTON
7193 MATTHEW BLAIR
7191 PHILIP ROSSINGTON
4937 JAMES GROSE
Telephone +61 2 8297 7200
Facsimile +61 2 8297 7299
www.bvm.com.au

INTELLECTUAL PROPERTY
COPYRIGHT BVM ARCHITECTURE PTY LIMITED. UNLESS OTHERWISE
AGREED IN WRITING ALL RIGHTS TO THIS DOCUMENT ARE SUBJECT TO
PAYMENT IN FULL OF ALL BVM CHARGES. THIS DOCUMENT MAY ONLY
BE USED FOR THE EXPRESS PURPOSE AND PROJECT FOR WHICH IT
HAS BEEN CREATED AND DELIVERED. AS NOTIFIED IN WRITING BY
BVM AND THIS DOCUMENT MAY NOT BE OTHERWISE USED, OR COPIED,
ANY UNAUTHORISED USE OF THIS DOCUMENT IS AT THE USER'S SOLE
RISK AND WITHOUT LIMITING BVM'S RIGHTS THE USER RELEASES AND
INDENIFIES BVM FROM AND AGAINST ALL LOSS OR DAMAGE.

NOTE
CONTRACTOR TO CHECK AND VERIFY ALL DIMENSIONS ON SITE PRIOR
TO COMMENCEMENT OF WORK OR PREPARATION OF SHOP DRAWINGS.
DO NOT SCALE THIS DRAWING.

| ISSUE | DATE | FOR |
|-------|----------|------------------------|
| 1 | 03.09.19 | FOR COORDINATION (WIP) |
| 2 | 06.10.19 | FOR INFORMATION |
| 3 | 27.03.20 | FOR COORDINATION |
| 4 | 17.06.20 | FOR COORDINATION |
| 5 | 31.07.20 | SSDA SUBMISSION |

TRAFFIC ENGINEER
URBIS
TEL 02 8233 9900
CIVIL AND STRUCTURAL ENGINEERS
HENRY & HYAMS
TEL 02 9417 8400
URBAN PLANNER AND HERITAGE SPECIALIST
DESIGN 5
TEL 02 9319 1855
LANDSCAPE ARCHITECT
CAB CONSULTING
TEL 02 9997 1085
PROJECT MANAGER
MAHADY MANAGEMENT
MOB. 0411 510 073
CLIENT

KINCOPPAL ROSE BAY
CLIENT NUMBER

PRECINCT A
PROJECT

JUNIOR SCHOOL AND ELC
CNR NEW SOUTH HEAD ROAD & VAUCLUSE RD, VAUCLUSE
NSW 2030

BVM PROJECT NUMBER

1802002
DRAWING KEY

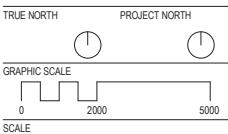

1 : 100 @ A1
STATUS

FOR COORDINATION
DRAWING

GA SECTIONS

AR-A-D1-03

| ISSUE |
|-------|
| 5 |

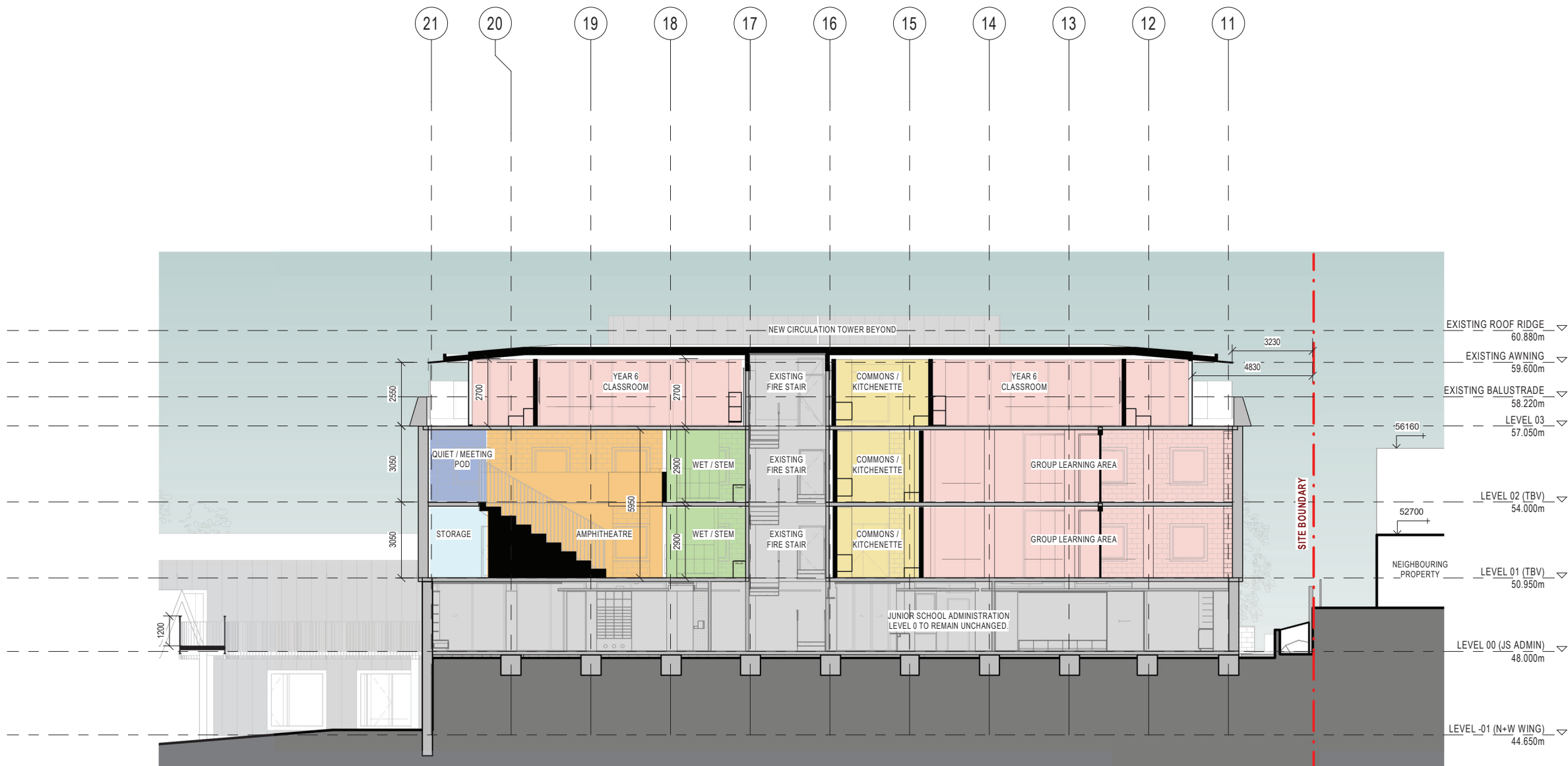

1 SECTION 3
A-B1-00(A)

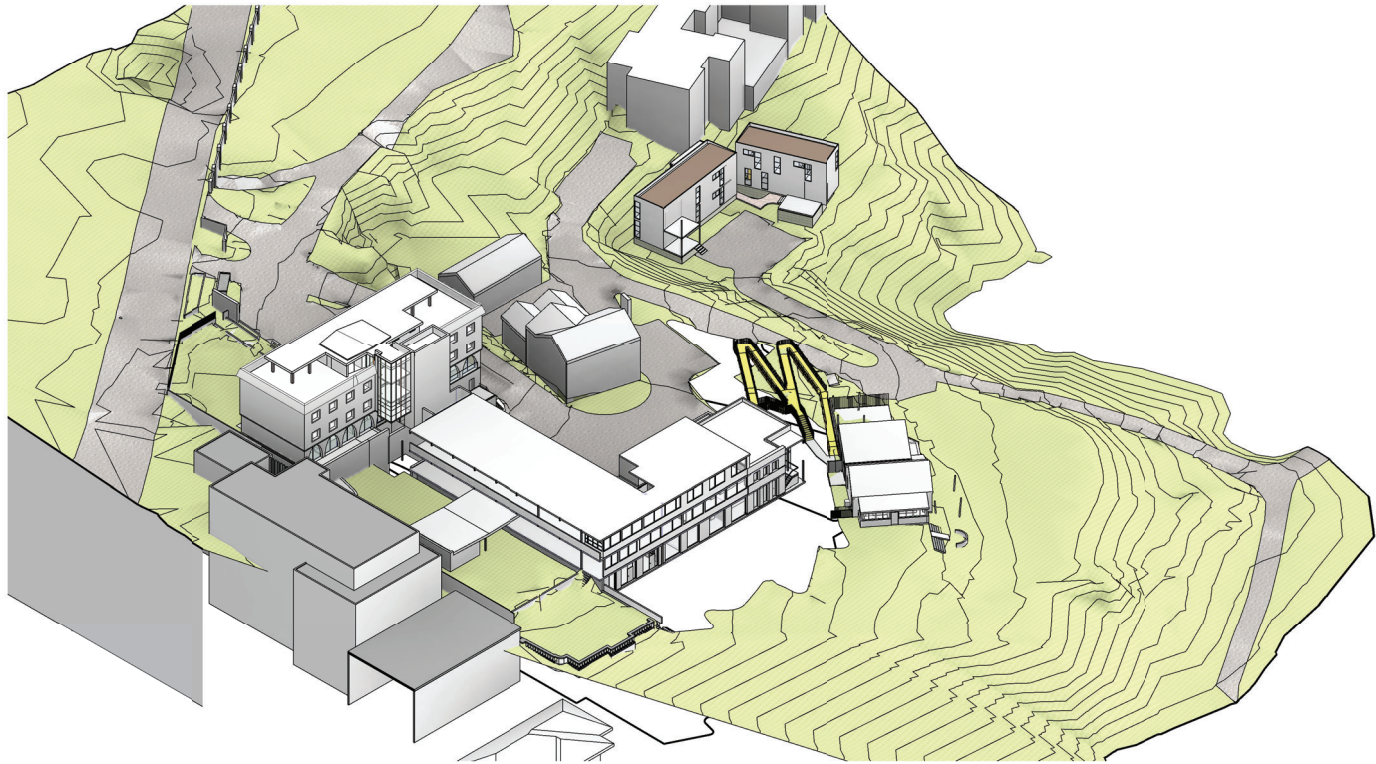

2 NORTH WEST AXONOMETRIC EXISTING

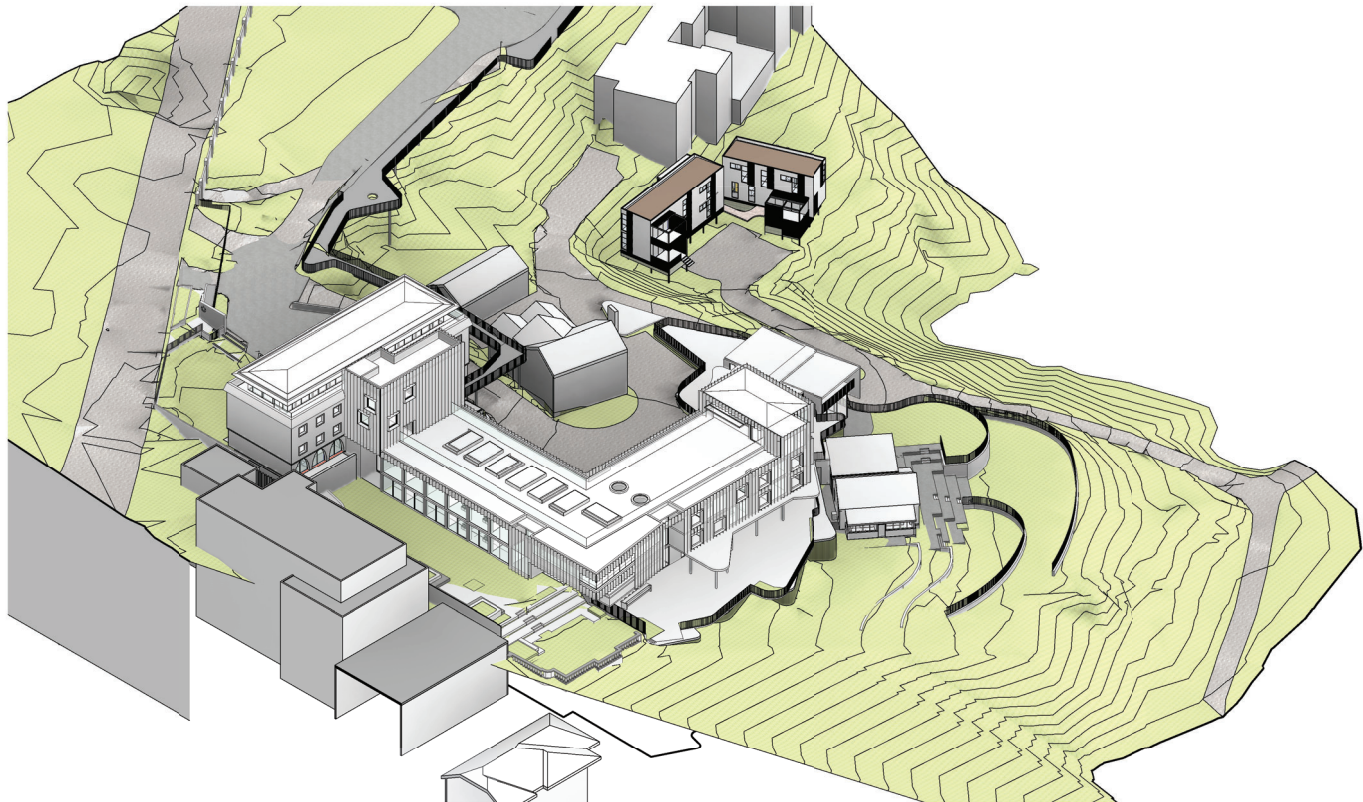

1 NORTH WEST AXONOMETRIC PROPOSED

NOTE - 3D AXO VIEWS INDICATIVE ONLY.
LEVELS INDICATIVE
SOME BUILDINGS AND TREES NOT SHOWN



NSW ARCHITECTS REGISTRATION BOARD /
NOMINATED ARCHITECTS
6501 ABBIE GALVIN
9306 WANDZSCHA TICHONOSKY
7115 JULIAN ASHTON
7953 MATTHEW BLAIR
7151 PHILIP ROSSINGTON
4937 JAMES GROSE
Telephone +61 2 8297 7200
Facsimile +61 2 8297 7299
www.bvm.com.au

INTELLECTUAL PROPERTY
COPYRIGHT BVM ARCHITECTURE PTY LIMITED. UNLESS OTHERWISE
AGREED IN WRITING ALL RIGHTS TO THIS DOCUMENT ARE SUBJECT TO
PAYMENT IN FULL OF ALL BVM CHARGES. THIS DOCUMENT MAY ONLY
BE USED FOR THE EXPRESS PURPOSE AND PROJECT FOR WHICH IT
HAS BEEN CREATED AND DELIVERED. AS NOTIFIED IN WRITING BY
BVM AND THIS DOCUMENT MAY NOT BE OTHERWISE USED, OR COPIED,
ANY UNAUTHORISED USE OF THIS DOCUMENT IS AT THE USER'S SOLE
RISK AND WITHOUT LIMITING BVM'S RIGHTS THE USER RELEASES AND
INDEMNIFIES BVM FROM AND AGAINST ALL LOSS SO ARISING.

NOTE
CONTRACTOR TO CHECK AND VERIFY ALL DIMENSIONS ON SITE PRIOR
TO COMMENCEMENT OF WORK OR PREPARATION OF SHOP DRAWINGS.
DO NOT SCALE THIS DRAWING

| ISSUE | DATE | FOR |
|-------|----------|------------------------|
| 1 | 03.09.19 | FOR COORDINATION (WIP) |
| 2 | 06.10.19 | FOR INFORMATION |
| 3 | 08.12.19 | FOR SEM SIGN OFF |
| 4 | 27.03.20 | FOR COORDINATION |
| 5 | 17.06.20 | FOR COORDINATION |
| 6 | 31.07.20 | SSDA SUBMISSION |

TOWN PLANNER
URBIS
TEL 02 8233 9900
CIVIL AND STRUCTURAL ENGINEERS
HENRY & HYAMS
TEL 02 9417 8400
HERITAGE ARCHITECT
DESIGN 5
TEL 02 9319 1855
LANDSCAPE ARCHITECT
CAB CONSULTING
TEL 02 9997 1085
PROJECT MANAGER
MAHADY MANAGEMENT
MOB. 0411 510 073
CLIENT

STATE SIGNIFICANT DEVELOPMENT APPLICATION

PRECINCT A
PROJECT

JUNIOR SCHOOL AND ELC
CNR NEW SOUTH HEAD ROAD & VAUCLUSE RD, VAUCLUSE
NSW 2030

BVN PROJECT NUMBER

1802002
DRAWING KEY

GRAPHIC SCALE
0 2000 5000
SCALE

@A1
STATUS

FOR COORDINATION
DRAWING

AXONOMETRIC - NORTH
WEST - EXISTING AND NEW

ISSUE
AR-A-M1-01 6



NSW ARCHITECTS REGISTRATION BOARD /
NOMINATED ARCHITECTS

6501 ABBIE GALVIN
9306 WINDUSCHKA TITCHENSKY
7115 JULIAN ASHTON
7953 MATTHEW BLAIR
7151 PHILIP ROSSINGTON
4937 JAMES GROSE

Telephone +61 2 8297 7200
Facsimile +61 2 8297 7299
www.bvm.com.au

INTELLECTUAL PROPERTY
COPYRIGHT BVM ARCHITECTURE PTY LIMITED. UNLESS OTHERWISE
AGREED IN WRITING ALL RIGHTS TO THIS DOCUMENT ARE SUBJECT TO
PAYMENT IN FULL OF ALL BVM CHARGES. THIS DOCUMENT MAY ONLY
BE USED FOR THE EXPRESS PURPOSE AND PROJECT FOR WHICH IT
HAS BEEN CREATED AND DELIVERED. AS NOTIFIED IN WRITING BY
BVM AND THIS DOCUMENT MAY NOT BE OTHERWISE USED, OR COPIED,
ANY UNAUTHORISED USE OF THIS DOCUMENT IS AT THE USER'S SOLE
RISK AND WITHOUT LIMITING BVM'S RIGHTS THE USER RELEASES AND
INDEMNIFIES BVM FROM AND AGAINST ALL LOSS SO ARISING.

NOTE
CONTRACTOR TO CHECK AND VERIFY ALL DIMENSIONS ON SITE PRIOR
TO COMMENCEMENT OF WORK OR PREPARATION OF SHOP DRAWINGS.
DO NOT SCALE THIS DRAWING

| ISSUE | DATE | FOR |
|-------|----------|------------------|
| 1 | 27.03.20 | FOR COORDINATION |
| 2 | 17.06.20 | FOR COORDINATION |
| 3 | 31.07.20 | SSDA SUBMISSION |

TOWN PLANNER
URBIS
TEL 02 8233 9900

CIVIL AND STRUCTURAL ENGINEERS
HENRY & HYAMS
TEL 02 9417 8400

HERITAGE ARCHITECT
DESIGN 5
TEL 02 9319 1855

LANDSCAPE ARCHITECT
CAB CONSULTING
TEL 02 9997 1085

PROJECT MANAGER
MAHADY MANAGEMENT
MOB. 0411 510 073

CLIENT

STATE SIGNIFICANT DEVELOPMENT APPLICATION

PRECINCT A

PROJECT

JUNIOR SCHOOL AND ELC

CNR NEW SOUTH HEAD ROAD & VAUCLUSE RD, VAUCLUSE
NSW 2030

BVN PROJECT NUMBER

1802002

DRAWING KEY

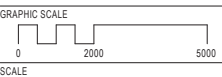

@A1

STATUS

FOR COORDINATION

DRAWING

AXONOMETRIC - SOUTH
EAST - EXISTING AND NEW

AR-A-M1-02

ISSUE

3

NOTE - 3D AXO VIEWS INDICATIVE ONLY.
LEVELS INDICATIVE
SOME BUILDINGS AND TREES NOT SHOWN

C:\REVIT_LOCAL\2019\1802002_AR_A-M1-02.dwg

31/07/2020 10:18:44 PM

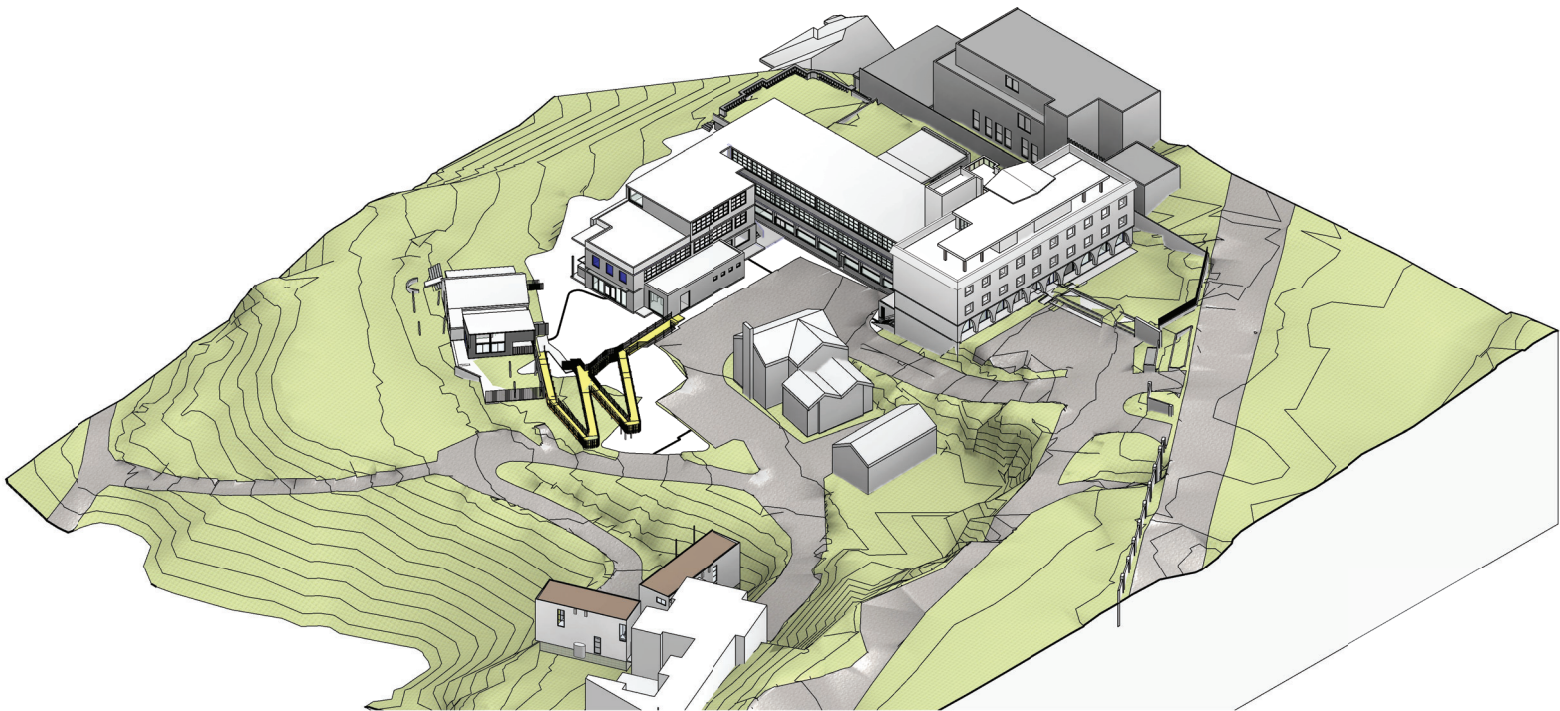

2 SOUTH EAST AXONOMETRIC EXISTING

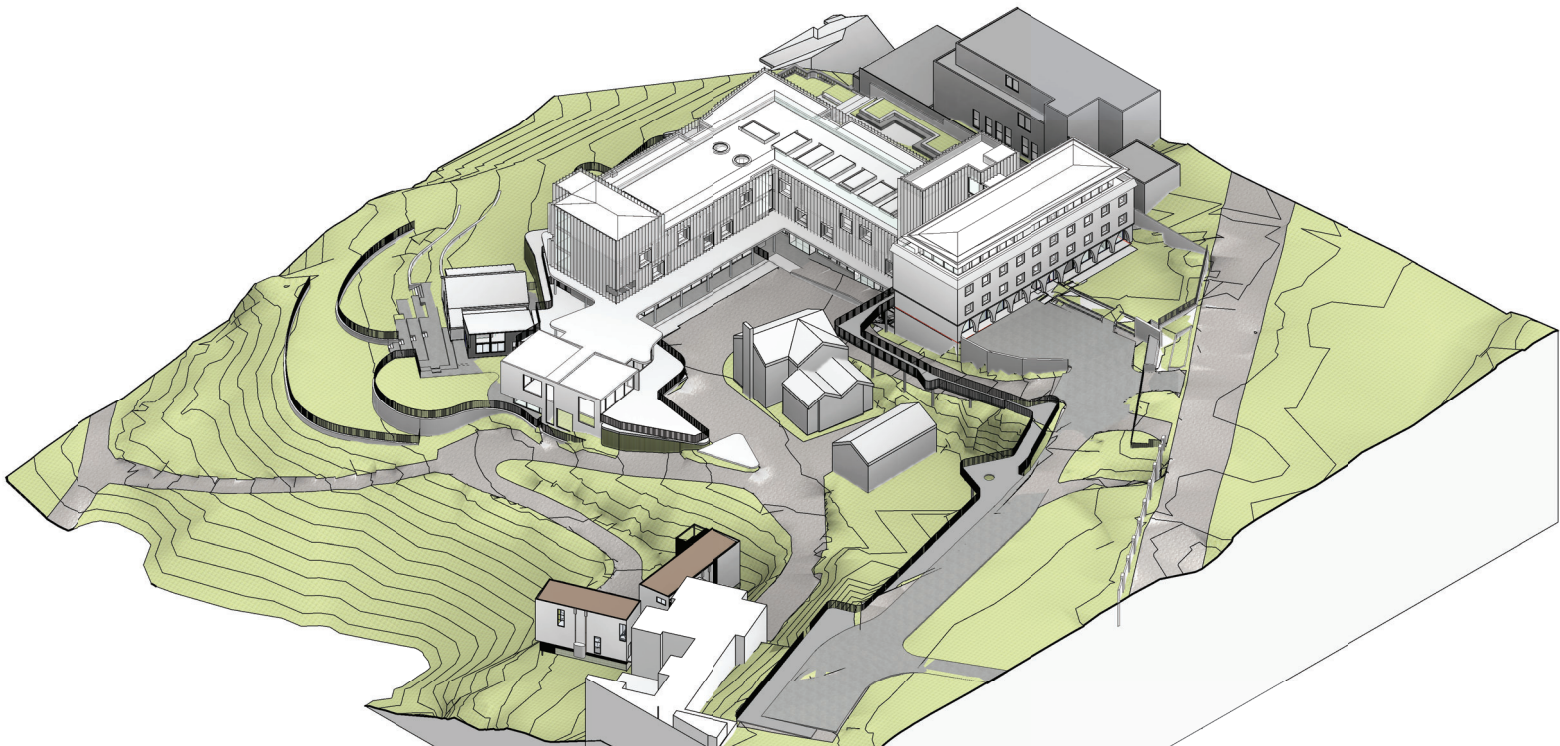

1 SOUTH EAST AXONOMETRIC PROPOSED

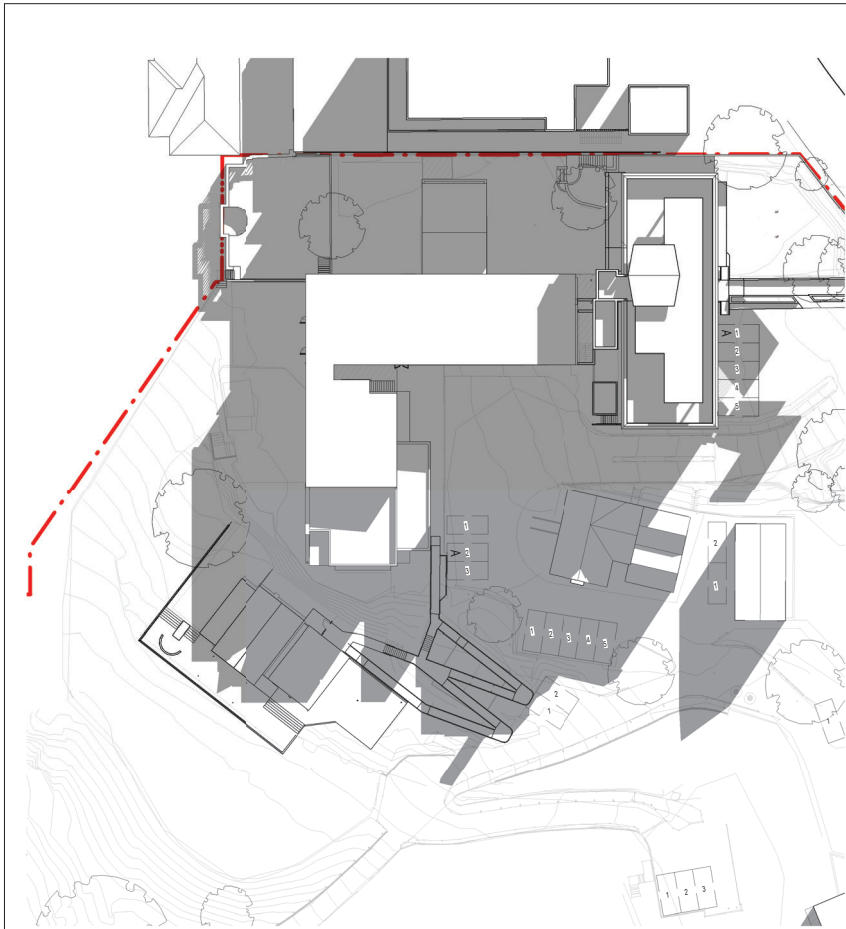

1 SHADOW STUDIES JUN 21 9AM - EX
A-A1-10



3 SHADOW STUDIES JUN 21 12PM - EX
A-A1-10

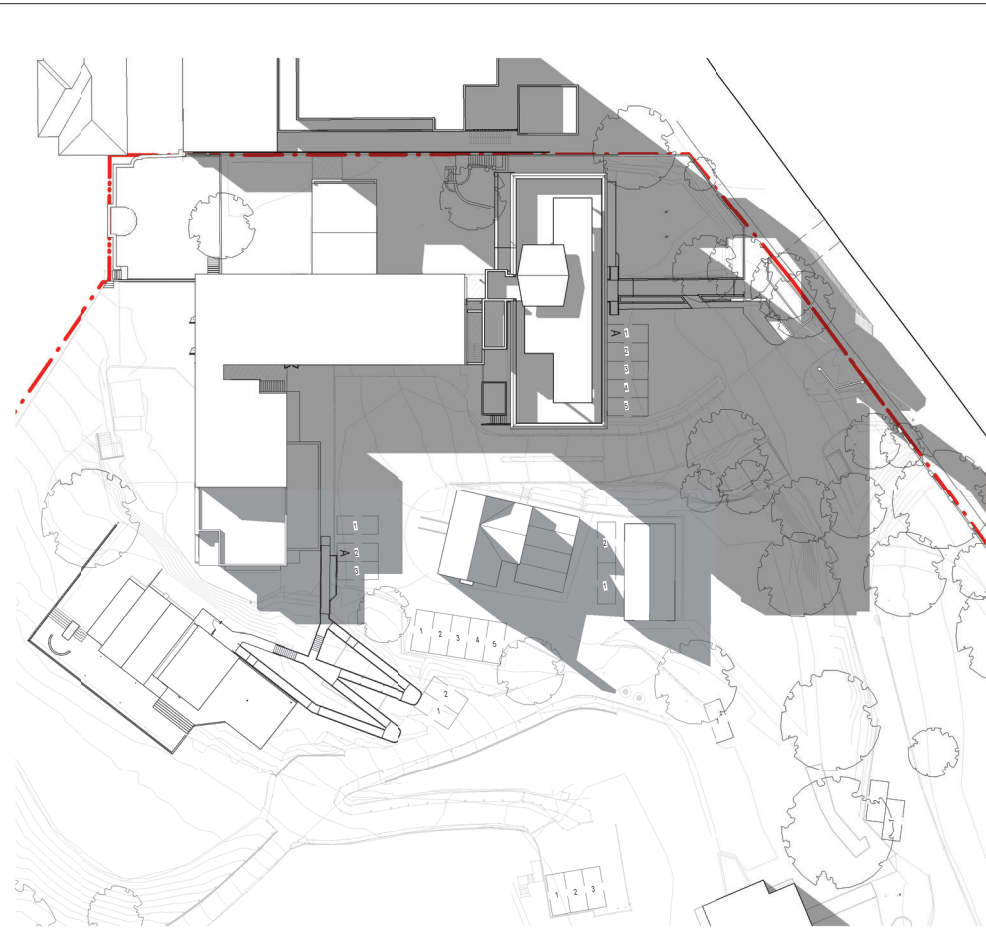

5 SHADOW STUDIES JUN 21 3PM - EX
A-A1-10

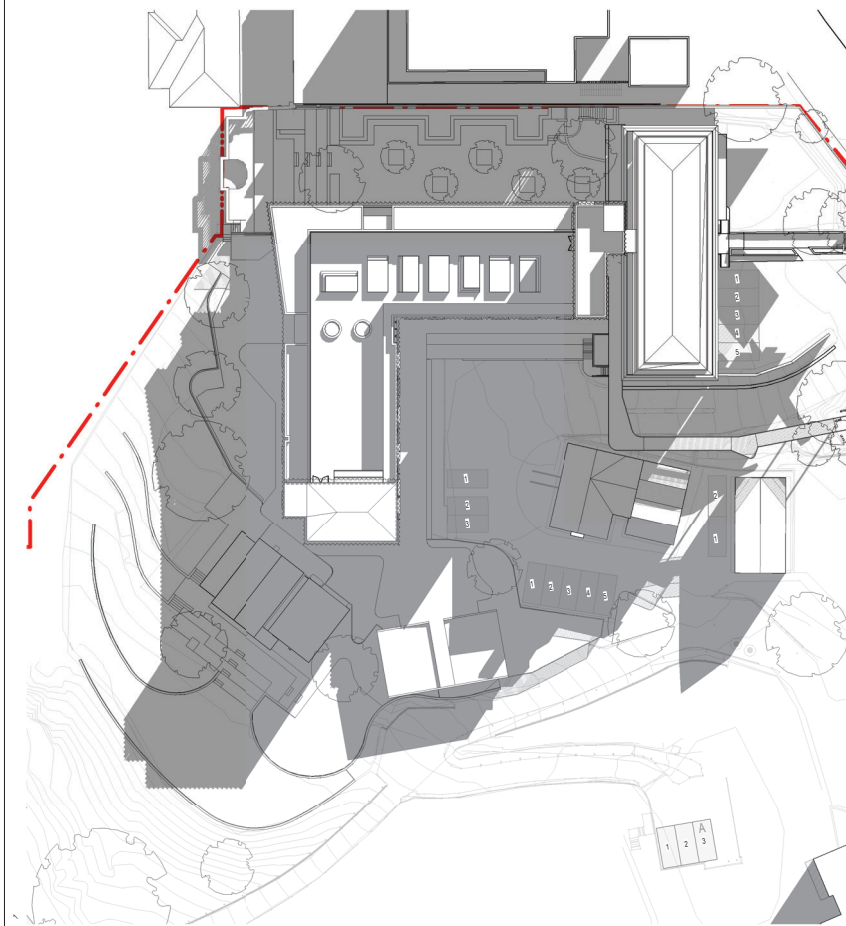

2 SHADOW STUDIES JUN 21 9AM - NEW
A-A1-10

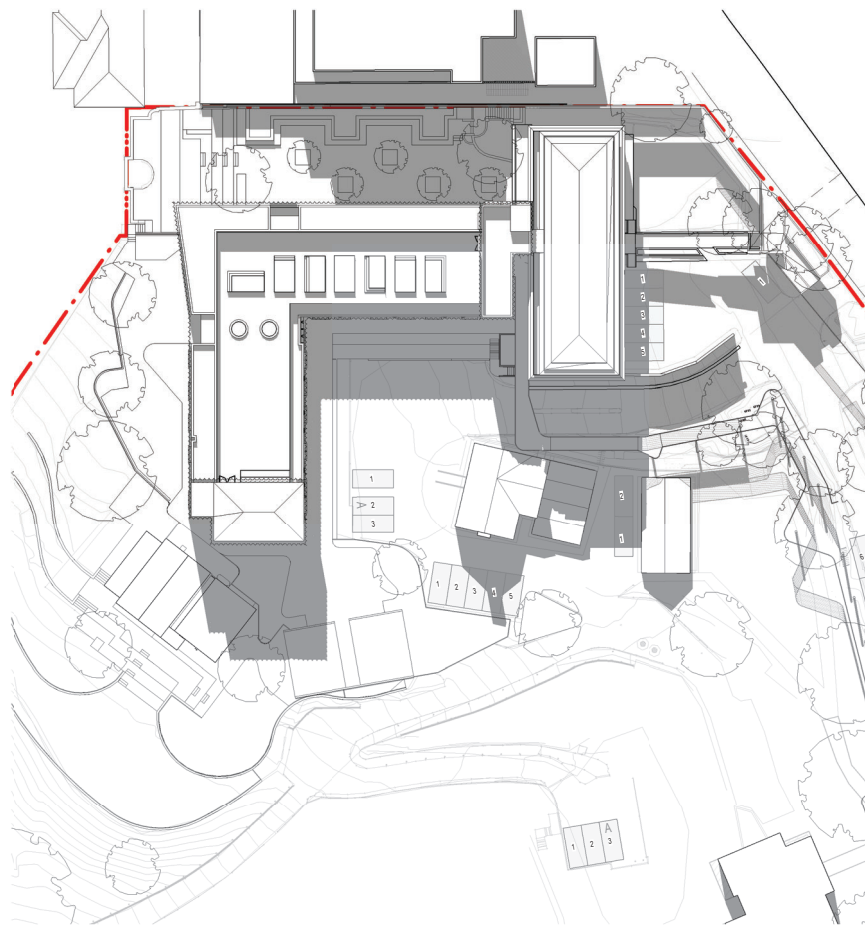

4 SHADOW STUDIES JUN 21 12PM - NEW
A-A1-10

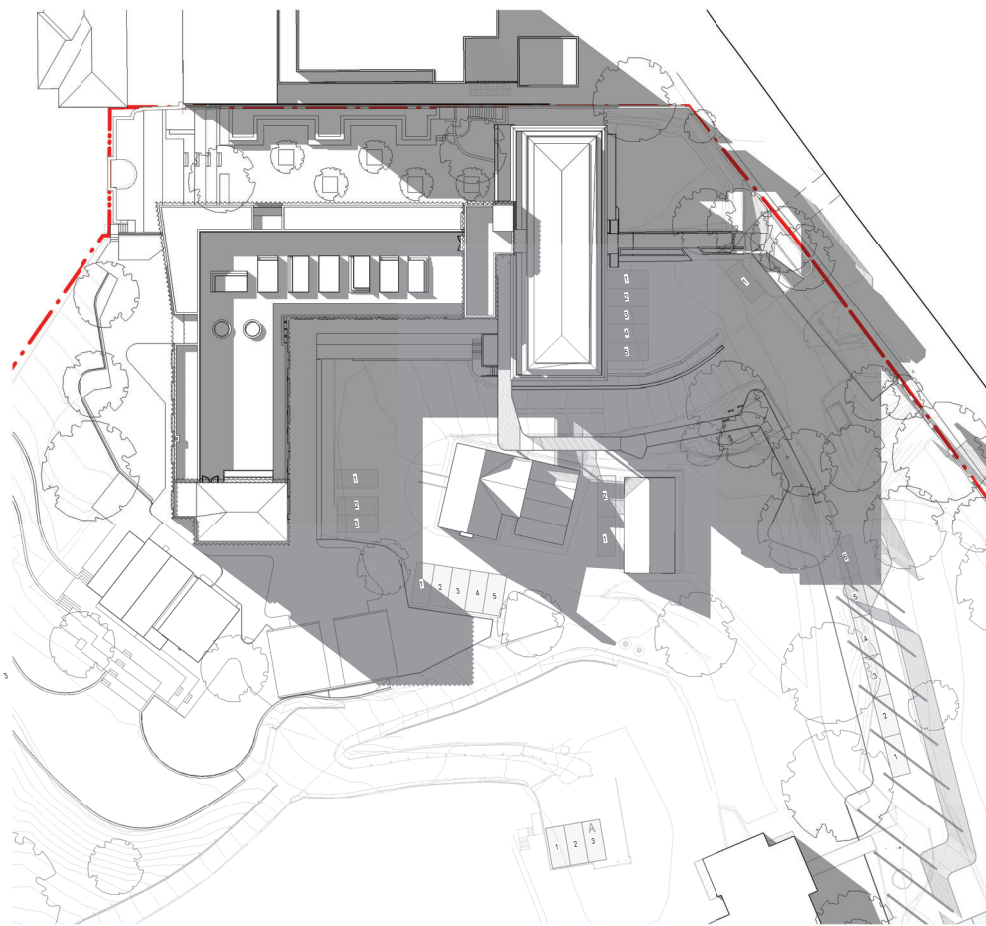

6 SHADOW STUDIES JUN 21 3PM - NEW
A-A1-10



NSW ARCHITECTS REGISTRATION BOARD /
NOMINATED ARCHITECTS

6501 ABBIE GALVIN
9306 WINDTCHAMA TECHOSKY
7115 JULIAN ASTON
7553 MATTHEW BLAIR
7157 PHILIP PROSSER
4937 JAMES GROSE

Telephone +61 2 8297 7200
Facsimile +61 2 8297 7299
www.bvm.com.au

INTELLECTUAL PROPERTY

COPYRIGHT BVM ARCHITECTURE PTY LIMITED. UNLESS OTHERWISE
AGREED IN WRITING ALL RIGHTS TO THIS DOCUMENT ARE SUBJECT TO
PAYMENT IN FULL OF ALL BVM CHARGES. THIS DOCUMENT MAY ONLY
BE USED FOR THE EXPRESS PURPOSE AND PROJECT FOR WHICH IT
HAS BEEN CREATED AND DELIVERED. AS NOTIFIED IN WRITING BY
BVM AND THIS DOCUMENT MAY NOT BE OTHERWISE USED OR COPIED.
ANY UNAUTHORISED USE OF THIS DOCUMENT IS AT THE USER'S SOLE
RISK AND WITHOUT LIMITING BVM'S RIGHTS THE USER RELEASES AND
INDEMNIFIES BVM FROM AND AGAINST ALL LOSS SO ARISING.

NOTE

CONTRACTOR TO CHECK AND VERIFY ALL DIMENSIONS ON SITE PRIOR
TO COMMENCEMENT OF WORK OR PREPARATION OF SHOP DRAWINGS.
DO NOT SCALE THIS DRAWING

| ISSUE | DATE | FOR |
|-------|----------|------------------|
| 1 | 27.03.20 | FOR COORDINATION |
| 2 | 17.06.20 | FOR COORDINATION |
| 3 | 31.07.20 | SSDA SUBMISSION |

TOWN PLANNER

URBIS

TEL 02 8233 9900

CIVIL AND STRUCTURAL ENGINEERS

HENRY & HYAMS

TEL 02 9417 8400

HERITAGE ARCHITECT

DESIGN 5

TEL 02 9319 1855

LANDSCAPE ARCHITECT

CAB CONSULTING

TEL 02 9997 1085

PROJECT MANAGER

MAHADY MANAGEMENT

MOB. 0411 510 073

CLIENT

STATE SIGNIFICANT DEVELOPMENT APPLICATION

PRECINCT A

PROJECT

JUNIOR SCHOOL AND ELC

CNR NEW SOUTH HEAD ROAD & VAUCLUSE RD, VAUCLUSE
NSW 2030

BVN PROJECT NUMBER

1802002

DRAWING KEY

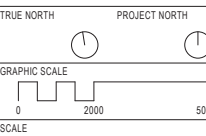

1:500@A1

STATUS

FOR COORDINATION

DRAWING

EXISTING AND NEW -
SHADOW STUDIES - WINTER
SOLSTICE JUNE 21ST

AR-A-T1-01

ISSUE

3

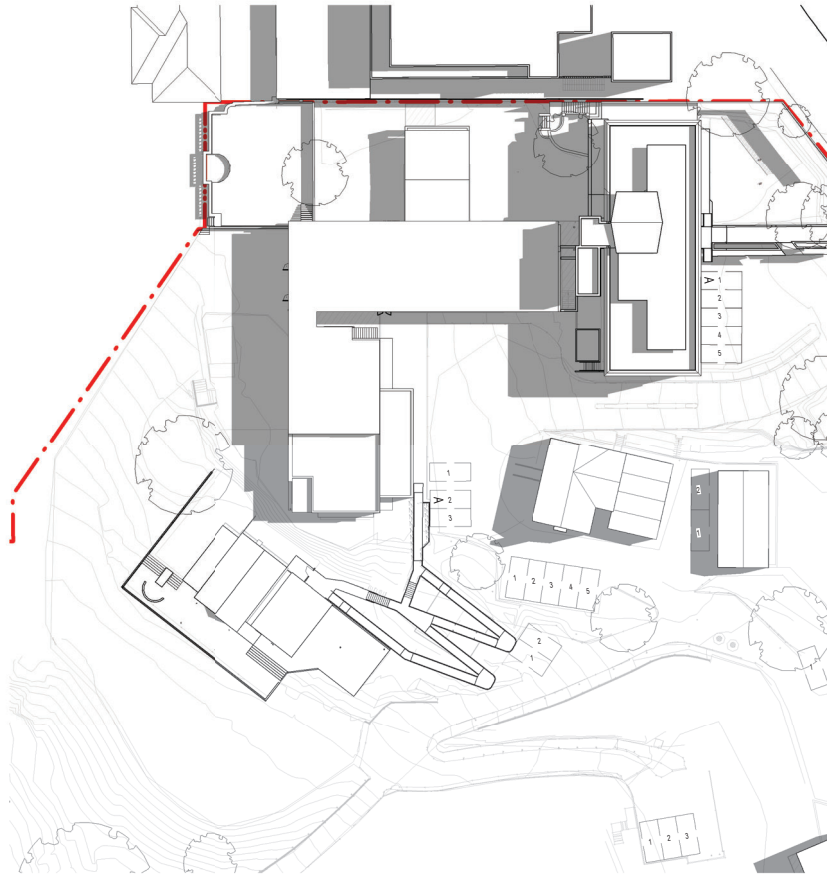

1 SHADOW STUDIES_DEC 21 9AM - EX
A-A1-10

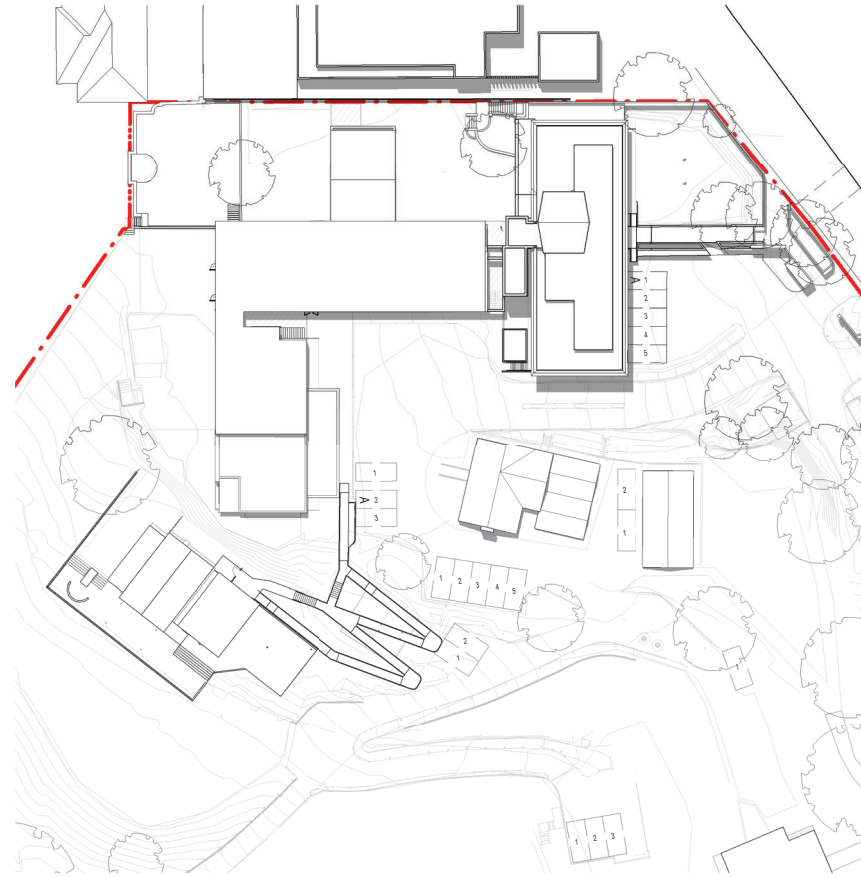

3 SHADOW STUDIES_DEC 21 12PM - EX
A-A1-10

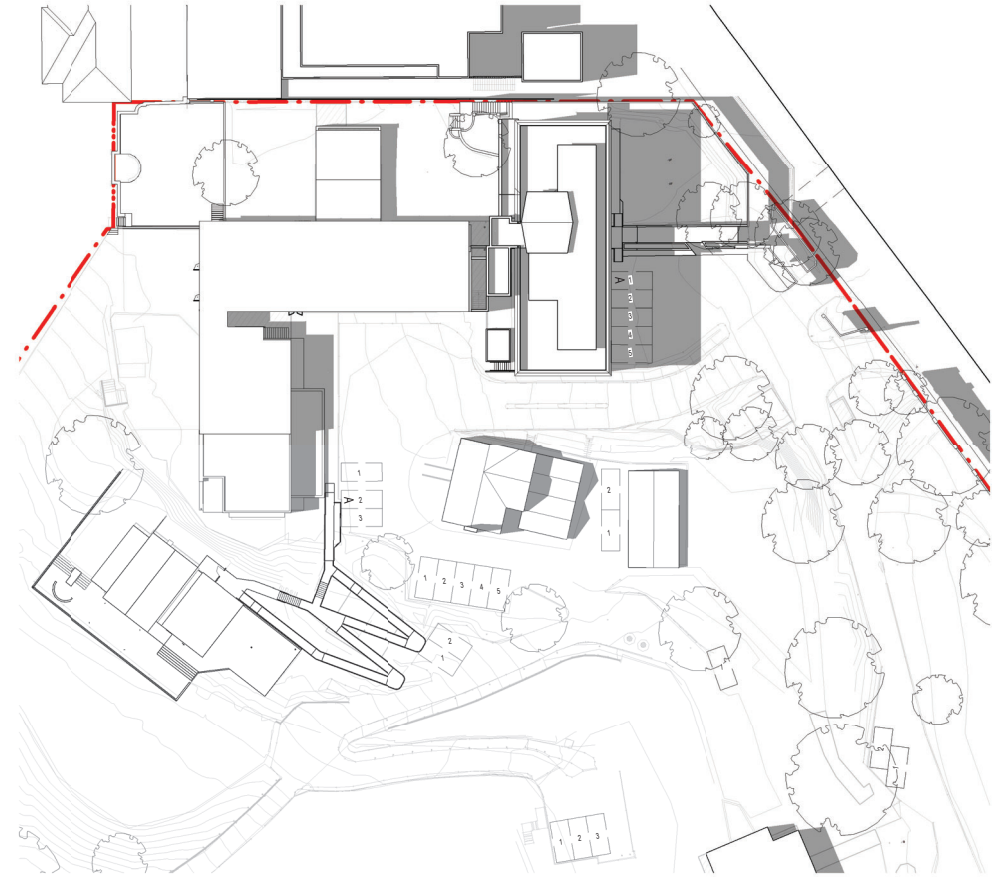

5 SHADOW STUDIES_DEC 21 3PM - EX
A-A1-10

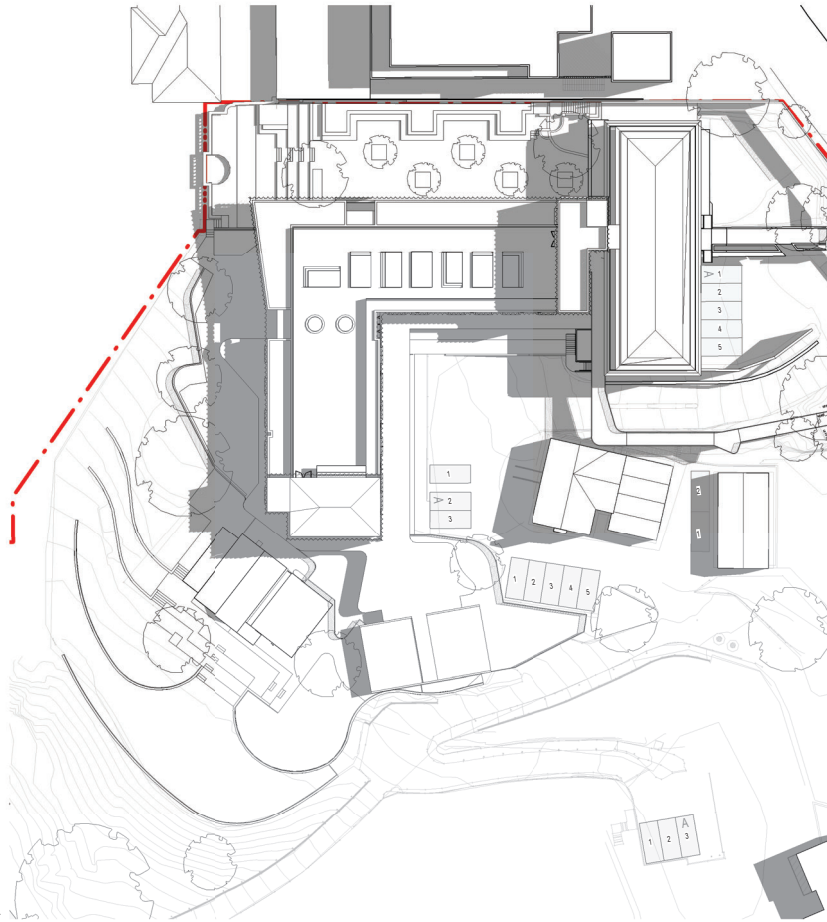

2 SHADOW STUDIES_DEC 21 9AM - NEW
A-A1-10

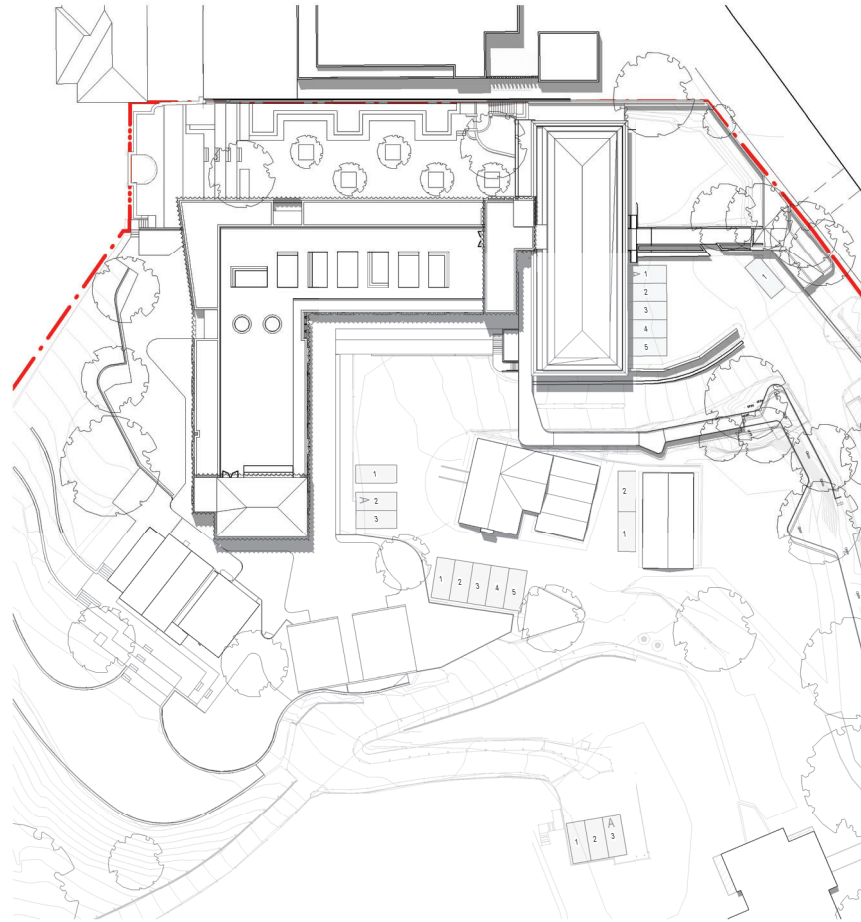

4 SHADOW STUDIES_DEC 21 12PM - NEW
A-A1-10

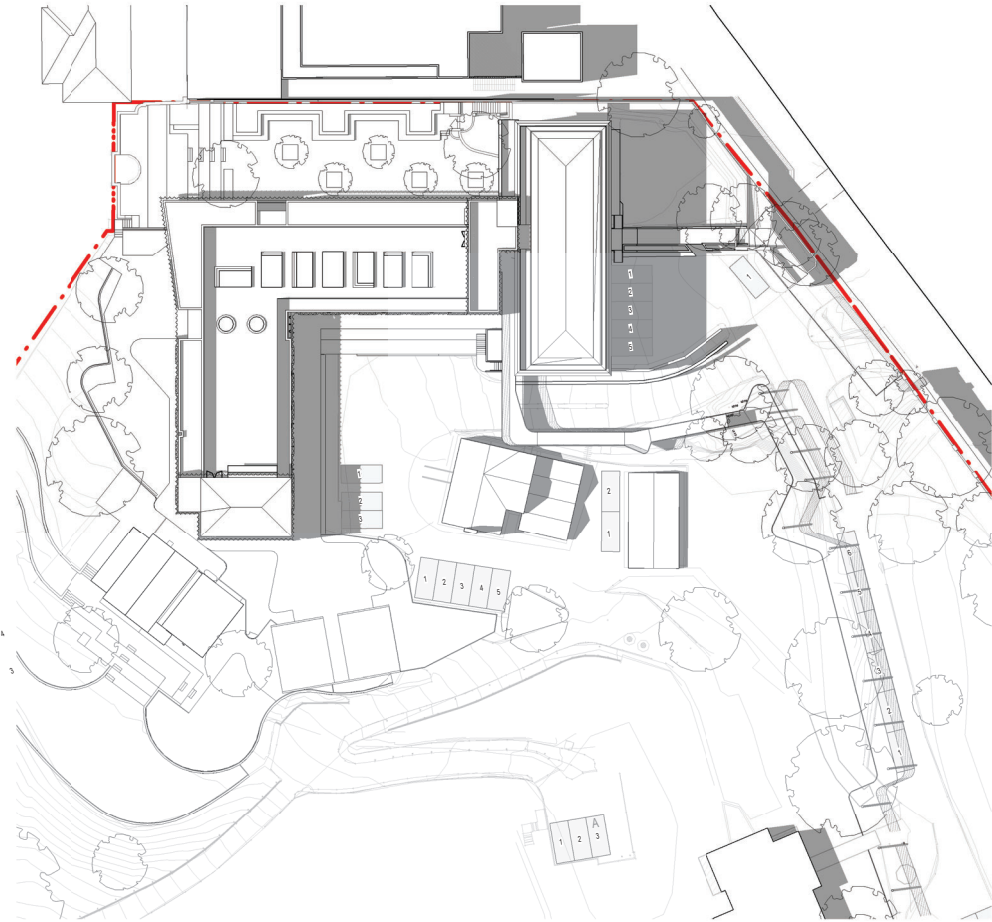

6 SHADOW STUDIES_DEC 21 3PM - NEW
A-A1-10



NSW ARCHITECTS REGISTRATION BOARD /
NOMINATED ARCHITECTS

6501 ABBIE GALVIN
9304 WINDTCHAMA TCHOWSKY
7155 JULIAN ASTON
7555 MATTHEW BLAIR
7155 PHILIP ROSSINGTON
4937 JAMES GROSE

Telephone +61 2 8297 7200
Facsimile +61 2 8297 7299
www.bvn.com.au

INTELLECTUAL PROPERTY

COPYRIGHT BVN ARCHITECTURE PTY LIMITED. UNLESS OTHERWISE
AGREED IN WRITING ALL RIGHTS TO THIS DOCUMENT ARE SUBJECT TO
PAYMENT IN FULL OF ALL BVN CHARGES. THIS DOCUMENT MAY ONLY
BE USED FOR THE EXPRESS PURPOSE AND PROJECT FOR WHICH IT
HAS BEEN CREATED AND DELIVERED. AS NOTIFIED IN WRITING BY
BVN AND THIS DOCUMENT MAY NOT BE OTHERWISE USED, OR COPIED,
ANY UNAUTHORISED USE OF THIS DOCUMENT IS AT THE USER'S SOLE
RISK AND WITHOUT LIMITING BVN'S RIGHTS THE USER RELEASES AND
INDEMNIFIES BVN FROM AND AGAINST ALL LOSS SO ARISING.

NOTE

CONTRACTOR TO CHECK AND VERIFY ALL DIMENSIONS ON SITE PRIOR
TO COMMENCEMENT OF WORK OR PREPARATION OF SHOP DRAWINGS.
DO NOT SCALE THIS DRAWING

| ISSUE | DATE | FOR |
|-------|----------|------------------|
| 1 | 27.03.20 | FOR COORDINATION |
| 2 | 17.06.20 | FOR COORDINATION |
| 3 | 31.07.20 | SSDA SUBMISSION |

TOWN PLANNER

URBIS
TEL 02 8233 9900

CIVIL AND STRUCTURAL ENGINEERS

HENRY & HYAMS
TEL 02 9417 8400

HERITAGE ARCHITECT

DESIGN 5
TEL 02 9319 1855

LANDSCAPE ARCHITECT

CAB CONSULTING
TEL 02 9997 1085

PROJECT MANAGER

MAHADY MANAGEMENT
MOB. 0411 510 073

CLIENT

STATE SIGNIFICANT DEVELOPMENT APPLICATION

PRECINCT A

PROJECT

JUNIOR SCHOOL AND ELC

CNR NEW SOUTH HEAD ROAD & VAUCLUSE RD, VAUCLUSE
NSW 2030

BVN PROJECT NUMBER

1802002

DRAWING KEY

TRUE NORTH PROJECT NORTH



GRAPHIC SCALE
0 2000 5000

SCALE

1:500@A1

STATUS

FOR COORDINATION

DRAWING

EXISTING AND NEW-
SHADOW STUDIES -
SUMMER SOLSTICE

DECEMBER 21ST

AR-A-T1-02

ISSUE

3

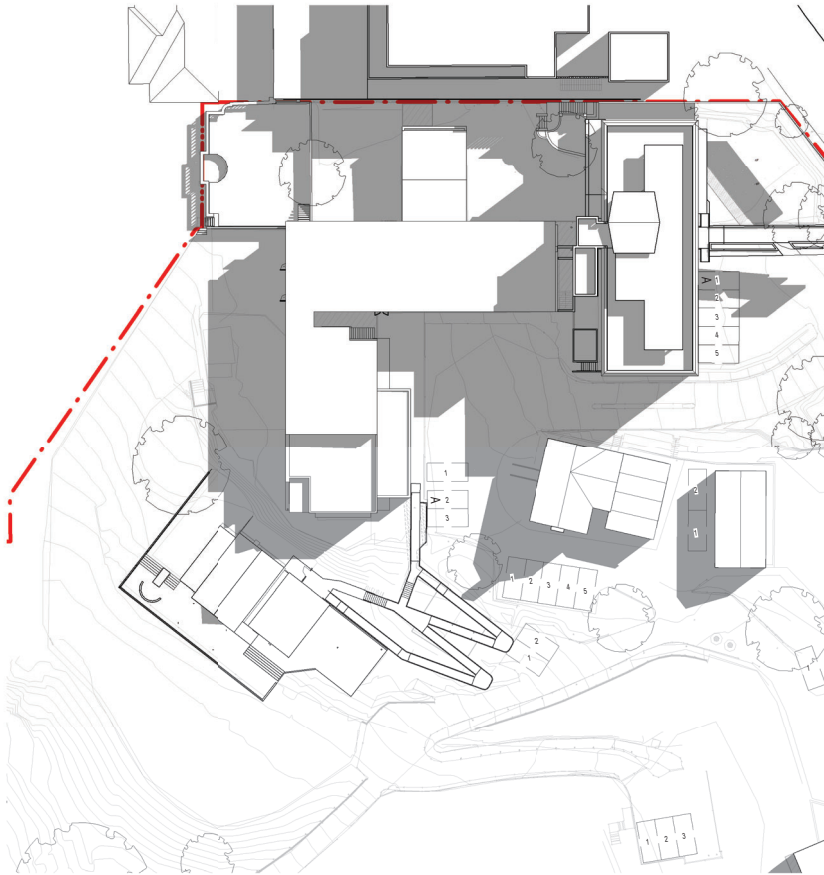

1 SHADOW STUDIES_ MAR 21 9AM - EX
A-A1-10

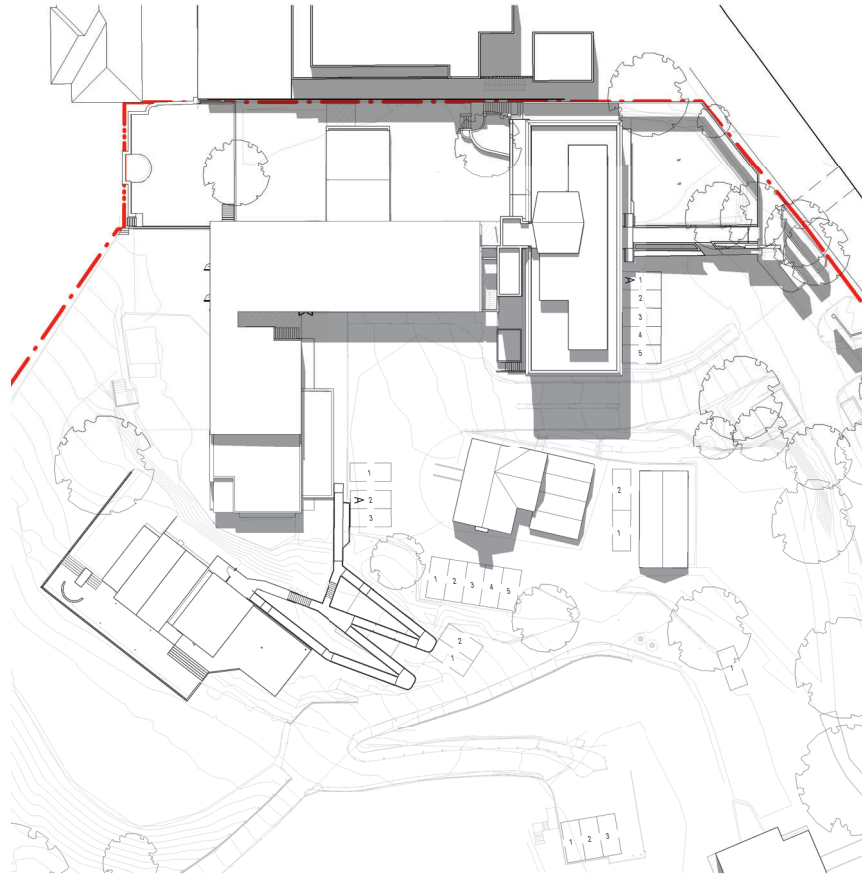

3 SHADOW STUDIES_ MAR 21 12PM - EX
A-A1-10

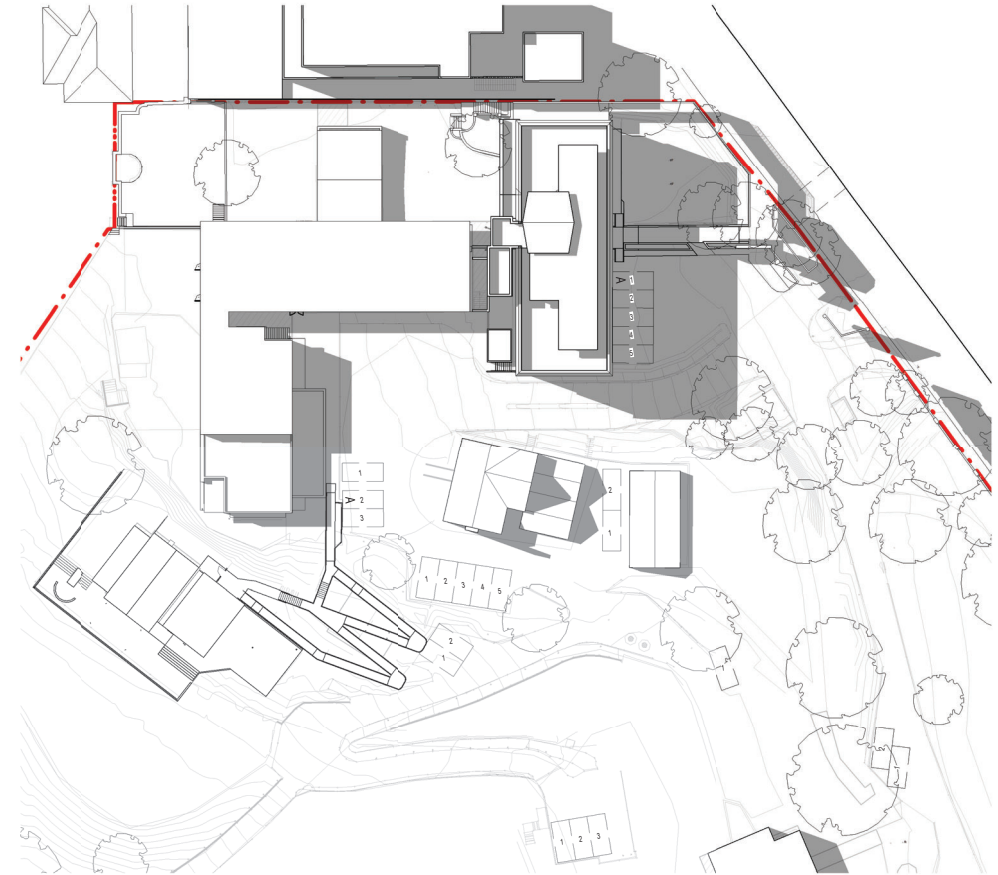

5 SHADOW STUDIES_ MAR 21 3PM - EX
A-A1-10

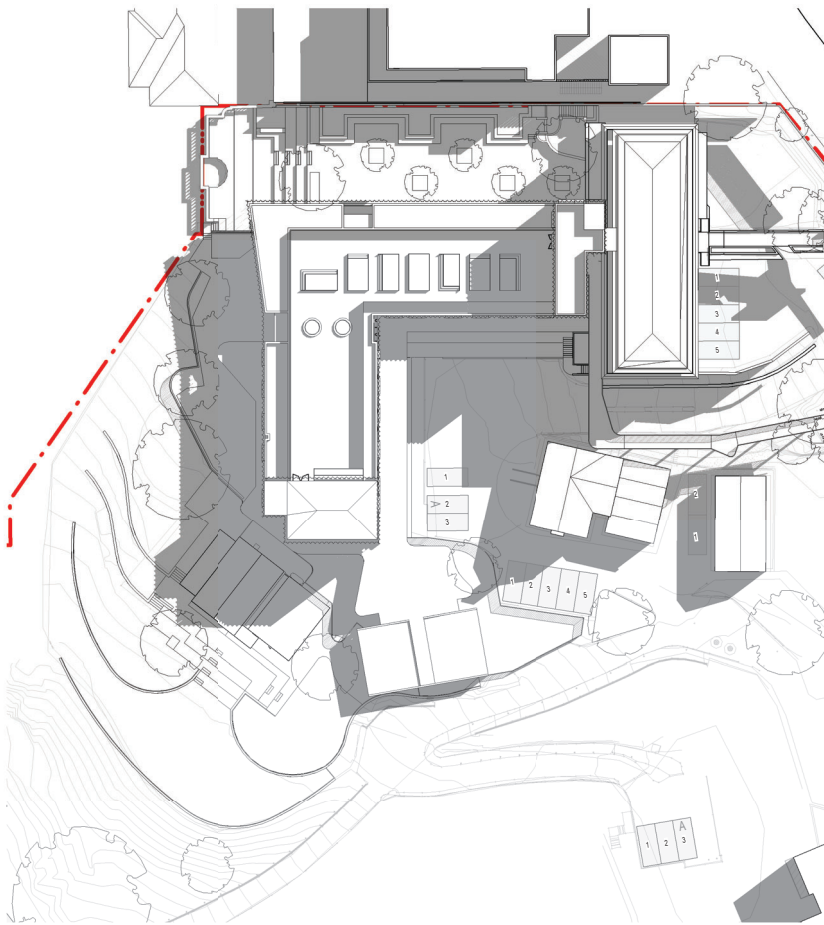

2 SHADOW STUDIES_ MAR 21 9AM - NEW
A-A1-10

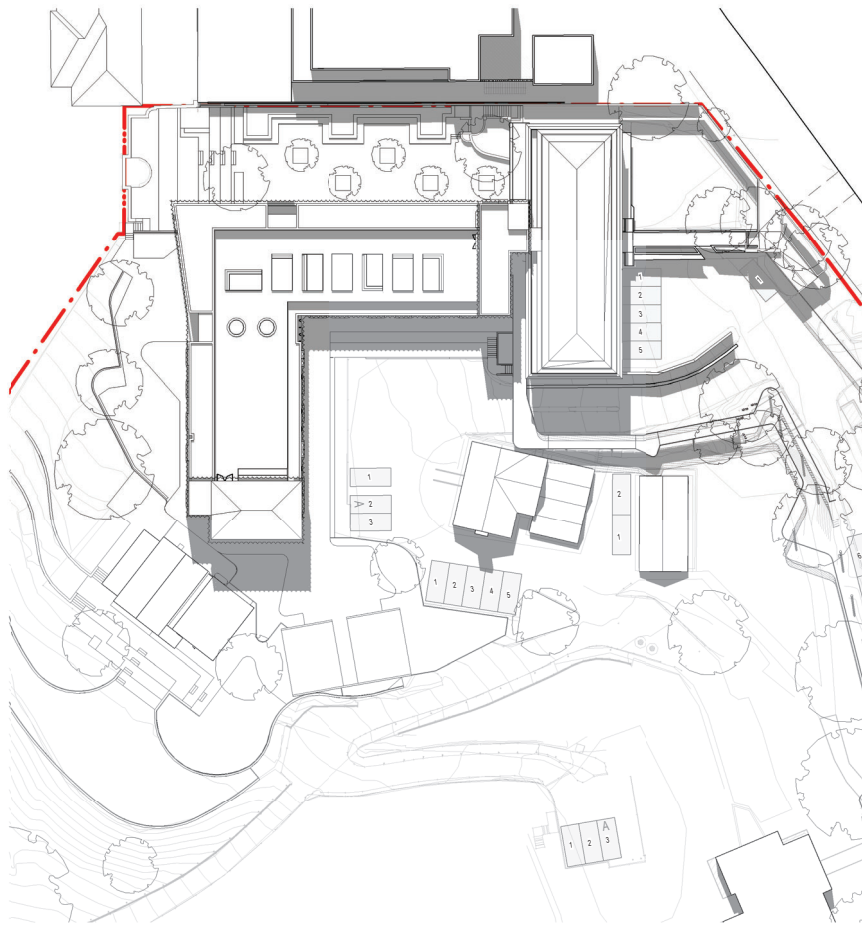

4 SHADOW STUDIES_ MAR 21 12PM - NEW
A-A1-10

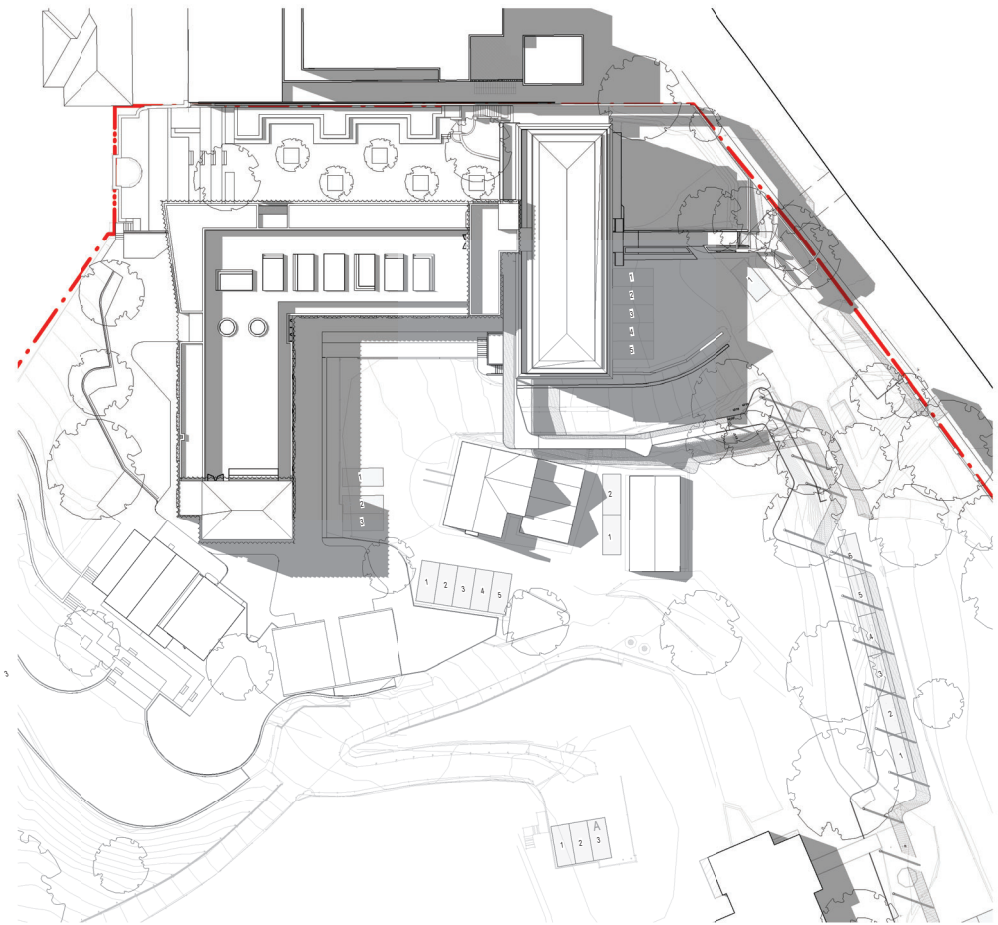

6 SHADOW STUDIES_ MAR 21 3PM - NEW
A-A1-10



NSW ARCHITECTS REGISTRATION BOARD /
NOMINATED ARCHITECTS
6501 ABBIE GALVIN
908 WINDTCHAKA TCHOSKAY
7115 JULIAN ASTON
7155 MATTHEW BLAIR
7155 PHILIP ROSSINGTON
4937 JAMES GROSE
Telephone +61 2 8297 7200
Facsimile +61 2 8297 7299
www.bvm.com.au

INTELLECTUAL PROPERTY
COPYRIGHT BVM ARCHITECTURE PTY LIMITED. UNLESS OTHERWISE
AGREED IN WRITING ALL RIGHTS TO THIS DOCUMENT ARE SUBJECT TO
PAYMENT IN FULL OF ALL BVM CHARGES. THIS DOCUMENT MAY ONLY
BE USED FOR THE EXPRESS PURPOSE AND PROJECT FOR WHICH IT
HAS BEEN CREATED AND DELIVERED. AS NOTIFIED IN WRITING BY
BVM AND THIS DOCUMENT MAY NOT BE OTHERWISE USED, OR COPIED,
ANY UNAUTHORISED USE OF THIS DOCUMENT IS AT THE USER'S SOLE
RISK AND WITHOUT LIMITING BVM'S RIGHTS THE USER RELEASES AND
INDEMNIFIES BVM FROM AND AGAINST ALL LOSS SO ARISING.

NOTE
CONTRACTOR TO CHECK AND VERIFY ALL DIMENSIONS ON SITE PRIOR
TO COMMENCEMENT OF WORK OR PREPARATION OF SHOP DRAWINGS.
DO NOT SCALE THIS DRAWING

| ISSUE | DATE | FOR |
|-------|----------|------------------|
| 1 | 27.03.20 | FOR COORDINATION |
| 2 | 17.06.20 | FOR COORDINATION |
| 3 | 31.07.20 | SSDA SUBMISSION |

TOWN PLANNER
URBIS
TEL 02 8233 9900
CIVIL AND STRUCTURAL ENGINEERS
HENRY & HYAMS
TEL 02 9417 8400
HERITAGE ARCHITECT
DESIGN 5
TEL 02 9319 1855
LANDSCAPE ARCHITECT
CAB CONSULTING
TEL 02 9997 1085
PROJECT MANAGER
MAHADY MANAGEMENT
MOB. 0411 510 073
CLIENT

STATE SIGNIFICANT DEVELOPMENT APPLICATION

PRECINCT A
PROJECT

JUNIOR SCHOOL AND ELC
CNR NEW SOUTH HEAD ROAD & VAUCLUSE RD, VAUCLUSE
NSW 2030

BVN PROJECT NUMBER

1802002
DRAWING KEY

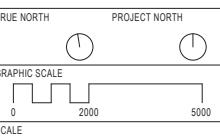

1:500@A1
STATUS

FOR COORDINATION
DRAWING

EXISTING AND NEW -
SHADOW STUDIES -
EQUINOX MARCH 21ST

AR-A-T1-03
3

EXISTING GFA

| | |
|-----------|------------------------|
| LEVEL -03 | 155.96 m ² |
| LEVEL -02 | 657.36 m ² |
| LEVEL -01 | 567.25 m ² |
| LEVEL 00 | 880.13 m ² |
| LEVEL 01 | 373.68 m ² |
| LEVEL 02 | 373.47 m ² |
| LEVEL 03 | 113.81 m ² |
| TOTAL | 3121.66 m ² |

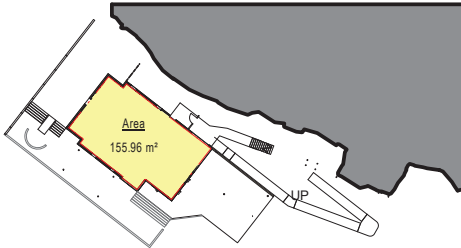

7 LEVEL -03
A-A1-10

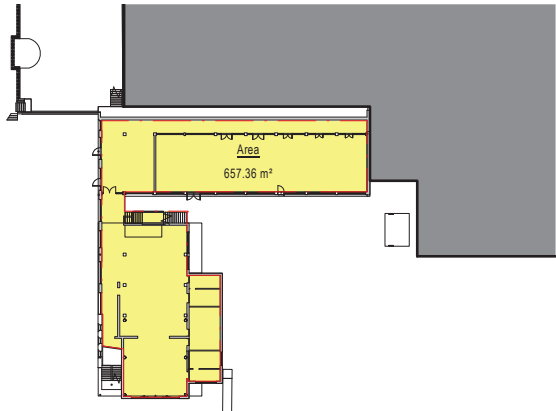

1 LEVEL -02 (N+W WING)
A-A1-10



2 LEVEL -01 (N+W WING)
A-A1-10

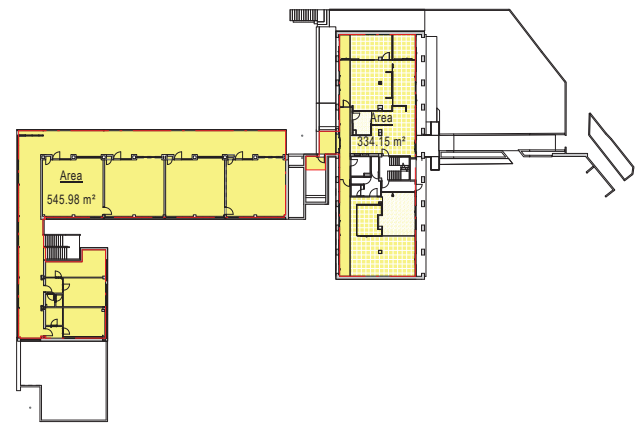

3 LEVEL 00 (N+W WING)
A-A1-10

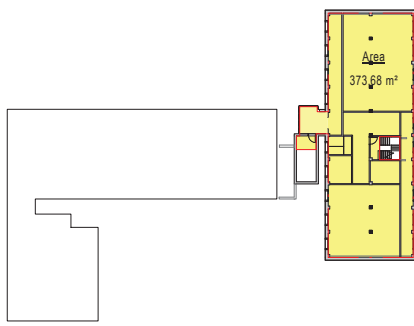

4 LEVEL 01 (TBV)
A-A1-10

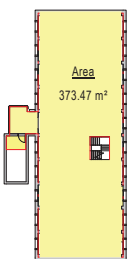

5 LEVEL 02 (TBV)
A-A1-10

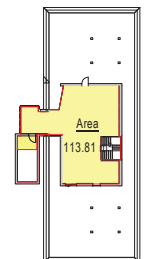

6 LEVEL 03
A-A1-10



NSW ARCHITECTS REGISTRATION BOARD /
NOMINATED ARCHITECTS
6501 ABBIE GALVIN
9106 WINDUSCHKA TICHOMOSKY
7115 JULIAN ASHTON
7953 MATTHEW BLAIR
7151 PHILIP ROSSINGTON
4937 JAMES GROSE
Telephone +61 2 8297 7200
Facsimile +61 2 8297 7299
www.bvm.com.au

INTELLECTUAL PROPERTY
COPYRIGHT BVM ARCHITECTURE PTY LIMITED. UNLESS OTHERWISE
AGREED IN WRITING ALL RIGHTS TO THIS DOCUMENT ARE SUBJECT TO
PAYMENT IN FULL OF ALL BVM CHARGES. THIS DOCUMENT MAY ONLY
BE USED FOR THE EXPRESS PURPOSE AND PROJECT FOR WHICH IT
HAS BEEN CREATED AND DELIVERED. AS NOTIFIED IN WRITING BY
BVM AND THIS DOCUMENT MAY NOT BE OTHERWISE USED OR COPIED.
ANY UNAUTHORISED USE OF THIS DOCUMENT IS AT THE USER'S SOLE
RISK AND WITHOUT LIMITING BVM'S RIGHTS THE USER RELEASES AND
INDEMNIFIES BVM FROM AND AGAINST ALL LOSS SO ARISING.

NOTE
CONTRACTOR TO CHECK AND VERIFY ALL DIMENSIONS ON SITE PRIOR
TO COMMENCEMENT OF WORK OR PREPARATION OF SHOP DRAWINGS.
DO NOT SCALE THIS DRAWING

| ISSUE | DATE | FOR |
|-------|----------|------------------|
| 1 | 27.03.20 | FOR COORDINATION |
| 2 | 17.06.20 | FOR COORDINATION |
| 3 | 31.07.20 | SSDA SUBMISSION |

TOWN PLANNER
URBIS
TEL 02 8233 9900
CIVIL AND STRUCTURAL ENGINEERS
HENRY & HYAMS
TEL 02 9417 8400
HERITAGE ARCHITECT
DESIGN 5
TEL 02 9319 1855
LANDSCAPE ARCHITECT
CAB CONSULTING
TEL 02 9997 1085
PROJECT MANAGER
MAHADY MANAGEMENT
MOB. 0411 510 073
CLIENT

STATE SIGNIFICANT DEVELOPMENT APPLICATION

PRECINCT A
PROJECT

JUNIOR SCHOOL AND ELC
CNR NEW SOUTH HEAD ROAD & VAUCLUSE RD, VAUCLUSE
NSW 2030

BVN PROJECT NUMBER

1802002
DRAWING KEY

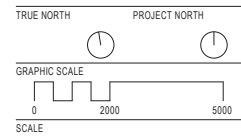

1 : 500@A1
STATUS

FOR COORDINATION
DRAWING

JS AND ELC - EXISTING GFA
PLANS

AR-A-U0-01
3

PROPOSED GFA

| | |
|-----------|------------------------|
| LEVEL -03 | 437.41 m ² |
| LEVEL -02 | 909.90 m ² |
| LEVEL -01 | 936.49 m ² |
| LEVEL 00 | 1289.31 m ² |
| LEVEL 01 | 483.54 m ² |
| LEVEL 02 | 346.82 m ² |
| LEVEL 03 | 245.28 m ² |
| TOTAL | 4648.75 m ² |

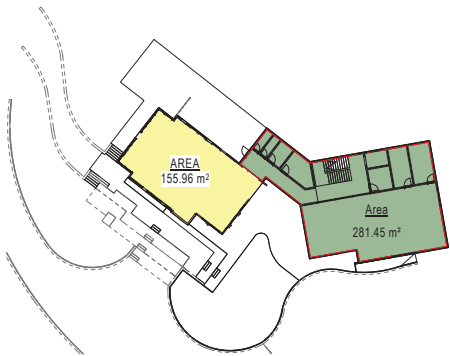

1 LEVEL -03
A-A1-10

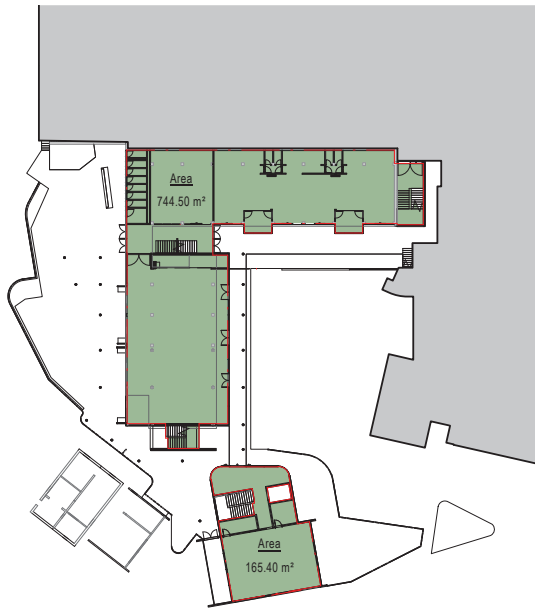

2 LEVEL -02 (N+W WING)
A-A1-10

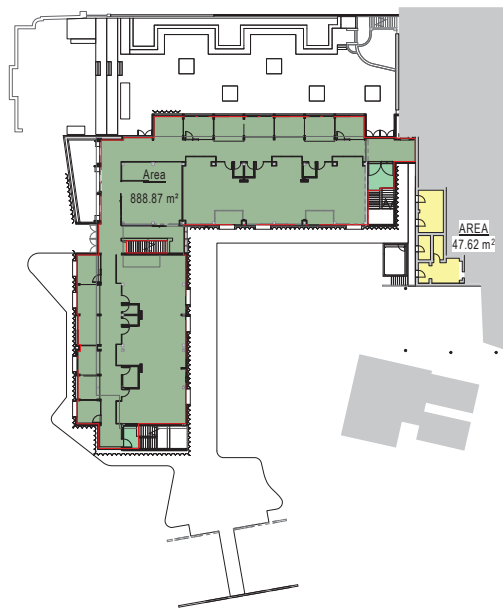

3 LEVEL -01 (N+W WING)
A-A1-10

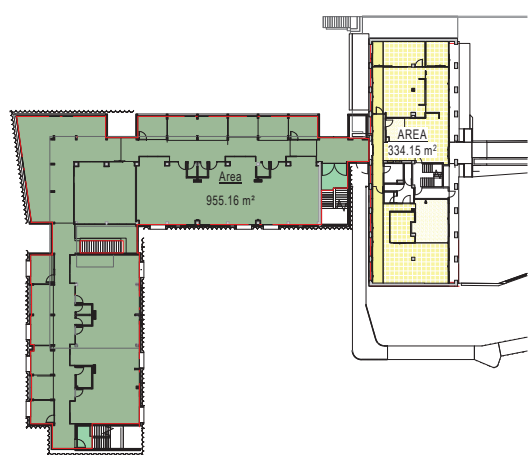

4 LEVEL 00 (N+W WING)
A-A1-10

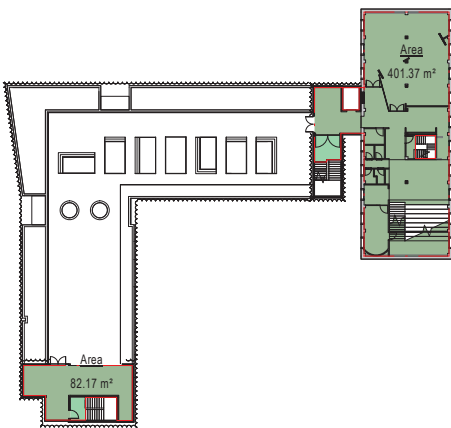

5 LEVEL 01 (TBV)
A-A1-10

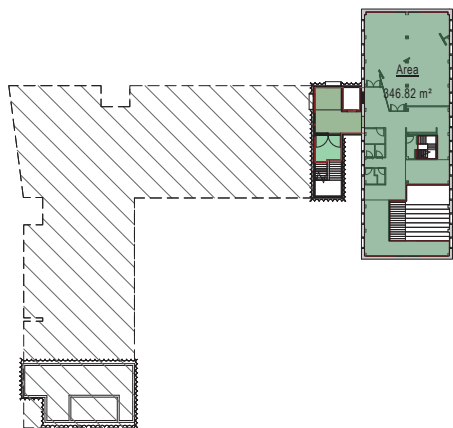

6 LEVEL 02 (TBV)
A-A1-10

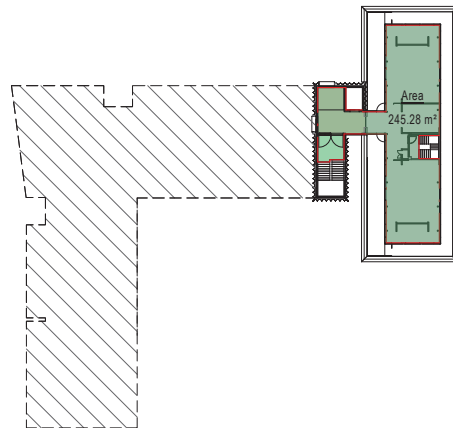

7 LEVEL 03
A-A1-10



NSW ARCHITECTS REGISTRATION BOARD /
NOMINATED ARCHITECTS

6501 ABBIE GALVIN
9108 WINDUSCHKA TICHONOSKY
7115 JULIAN ASHTON
7193 MATTHEW BLAIR
7193 PHILIP ROSSINGTON
4937 JAMES GROSE

Telephone +61 2 8297 7200
Facsimile +61 2 8297 7299
www.bvm.com.au

INTELLECTUAL PROPERTY

COPYRIGHT BVM ARCHITECTURE PTY LIMITED. UNLESS OTHERWISE
AGREED IN WRITING ALL RIGHTS TO THIS DOCUMENT ARE SUBJECT TO
PAYMENT IN FULL OF ALL BVM CHARGES. THIS DOCUMENT MAY ONLY
BE USED FOR THE EXPRESS PURPOSE AND PROJECT FOR WHICH IT
HAS BEEN CREATED AND DELIVERED. AS NOTIFIED IN WRITING BY
BVM AND THIS DOCUMENT MAY NOT BE OTHERWISE USED, OR COPIED,
ANY UNAUTHORISED USE OF THIS DOCUMENT IS AT THE USER'S SOLE
RISK AND WITHOUT LIMITING BVM'S RIGHTS THE USER RELEASES AND
INDEMNIFIES BVM FROM AND AGAINST ALL LOSS SO ARISING.

NOTE

CONTRACTOR TO CHECK AND VERIFY ALL DIMENSIONS ON SITE PRIOR
TO COMMENCEMENT OF WORK OR PREPARATION OF SHOP DRAWINGS.
DO NOT SCALE THIS DRAWING

| ISSUE | DATE | FOR |
|-------|----------|------------------|
| 1 | 27.03.20 | FOR COORDINATION |
| 2 | 17.06.20 | FOR COORDINATION |
| 3 | 31.07.20 | SSDA SUBMISSION |

TOWN PLANNER

URBIS

TEL 02 8233 9900

CIVIL AND STRUCTURAL ENGINEERS

HENRY & HYAMS

TEL 02 9417 8400

HERITAGE ARCHITECT

DESIGN 5

TEL 02 9319 1855

LANDSCAPE ARCHITECT

CAB CONSULTING

TEL 02 9997 1085

PROJECT MANAGER

MAHADY MANAGEMENT

MOB. 0411 510 073

CLIENT

STATE SIGNIFICANT DEVELOPMENT APPLICATION

PRECINCT A

PROJECT

JUNIOR SCHOOL AND ELC

CNR NEW SOUTH HEAD ROAD & VAUCLUSE RD, VAUCLUSE
NSW 2030

BVN PROJECT NUMBER

1802002

DRAWING KEY

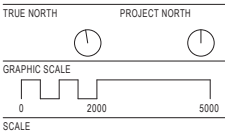

1:500@A1

STATUS

FOR COORDINATION

DRAWING

JS AND ELC - PROPOSED
GFA PLANS

AR-A-U1-01

ISSUE

3

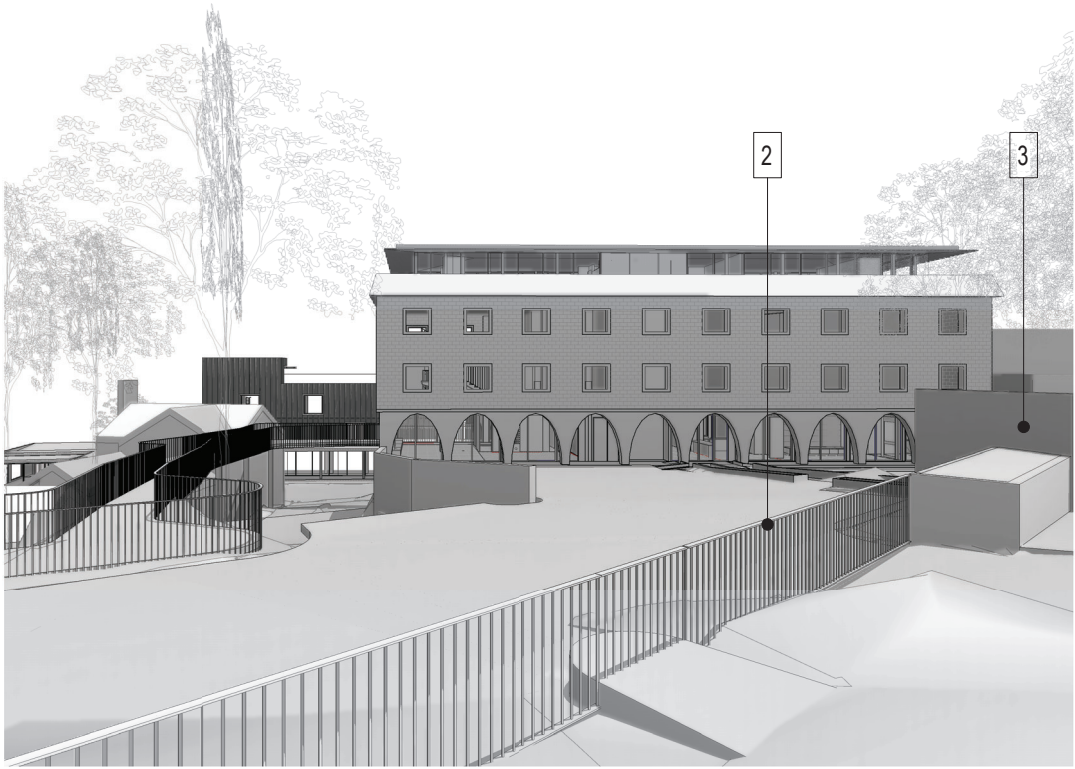
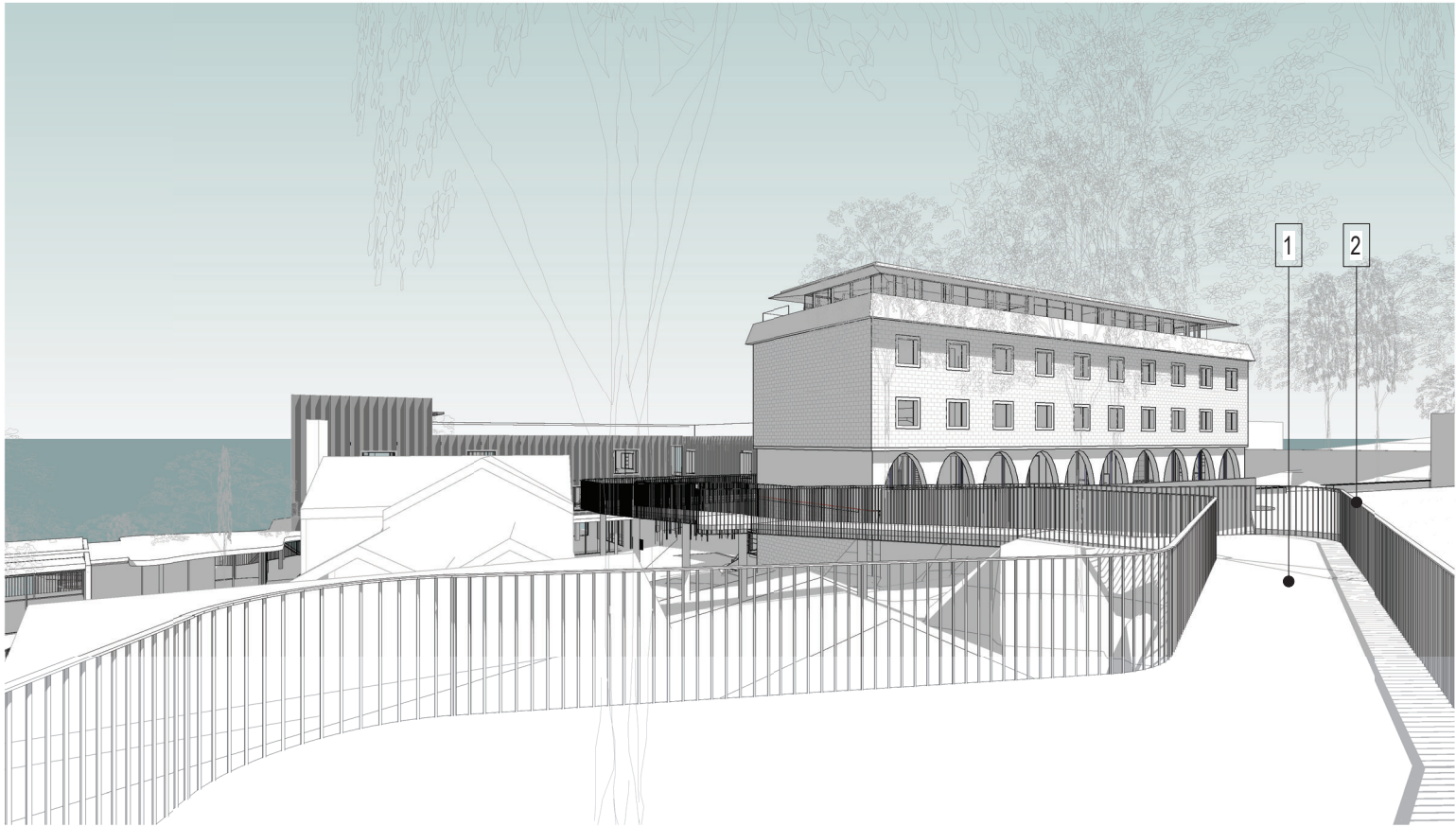

1. EXTERNAL WALKWAY & BRIDGE - TIMBER DECKING

2. BALUSTRADE/ SCREEN - PAINTED STEEL;
PAINT FINISH - DARK GREY MICACEOUS
OXIDE

3. WALL - RENDER + PAINT



NSW ARCHITECTS REGISTRATION BOARD /
NOMINATED ARCHITECTS
6501 ABBIE GALVIN
9306 WANDZISLAWA TICHONOSKY
7175 JULIAN ASHTON
7953 MATTHEW BLAIR
7151 PHILIP ROSSINGTON
4937 JAMES GROSE
Telephone +61 2 8297 7200
Facsimile +61 2 8297 7299
www.bvm.com.au

INTELLECTUAL PROPERTY
COPYRIGHT BVM ARCHITECTURE PTY LIMITED. UNLESS OTHERWISE
ASSURED IN WRITING ALL RIGHTS TO THIS DOCUMENT ARE SUBJECT TO
PAYMENT IN FULL OF ALL BVM CHARGES. THIS DOCUMENT MAY ONLY
BE USED FOR THE EXPRESS PURPOSE AND PROJECT FOR WHICH IT
HAS BEEN CREATED AND DELIVERED. AS NOTIFIED IN WRITING BY
BVM AND THIS DOCUMENT MAY NOT BE OTHERWISE USED, OR COPIED,
ANY UNAUTHORISED USE OF THIS DOCUMENT IS AT THE USER'S SOLE
RISK AND WITHOUT LIMITING BVM'S RIGHTS THE USER RELEASES AND
INDEMNIFIES BVM FROM AND AGAINST ALL LOSS (SO ARISING).

NOTE
CONTRACTOR TO CHECK AND VERIFY ALL DIMENSIONS ON SITE PRIOR
TO COMMENCEMENT OF WORK OR PREPARATION OF SHOP DRAWINGS.
DO NOT SCALE THIS DRAWING.

| ISSUE | DATE | FOR |
|-------|----------|------------------|
| 1 | 22.04.20 | FOR COORDINATION |
| 2 | 17.06.20 | FOR COORDINATION |
| 3 | 31.07.20 | SSDA SUBMISSION |

TRAFFIC ENGINEER
URBIS
TEL 02 8233 9900
CIVIL AND STRUCTURAL ENGINEERS
HENRY & HYAMS
TEL 02 9417 8400
URBAN PLANNER AND HERITAGE SPECIALIST
DESIGN 5
TEL 02 9319 1855
LANDSCAPE ARCHITECT
CAB CONSULTING
TEL 02 9997 1085
PROJECT MANAGER
MAHADY MANAGEMENT
MOB. 0411 510 073
CLIENT

KINCOPPAL ROSE BAY
CLIENT NUMBER

PRECINCT A
PROJECT

JUNIOR SCHOOL AND ELC
CNR NEW SOUTH HEAD ROAD & VAUCLUSE RD, VAUCLUSE
NSW 2030

BVM PROJECT NUMBER

1802002
DRAWING KEY

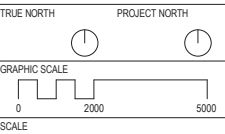

@A1
STATUS

FOR COORDINATION
DRAWING

SITE - MATERIALS AND
FINISHES

ISSUE
AR-A-Y1-00 3

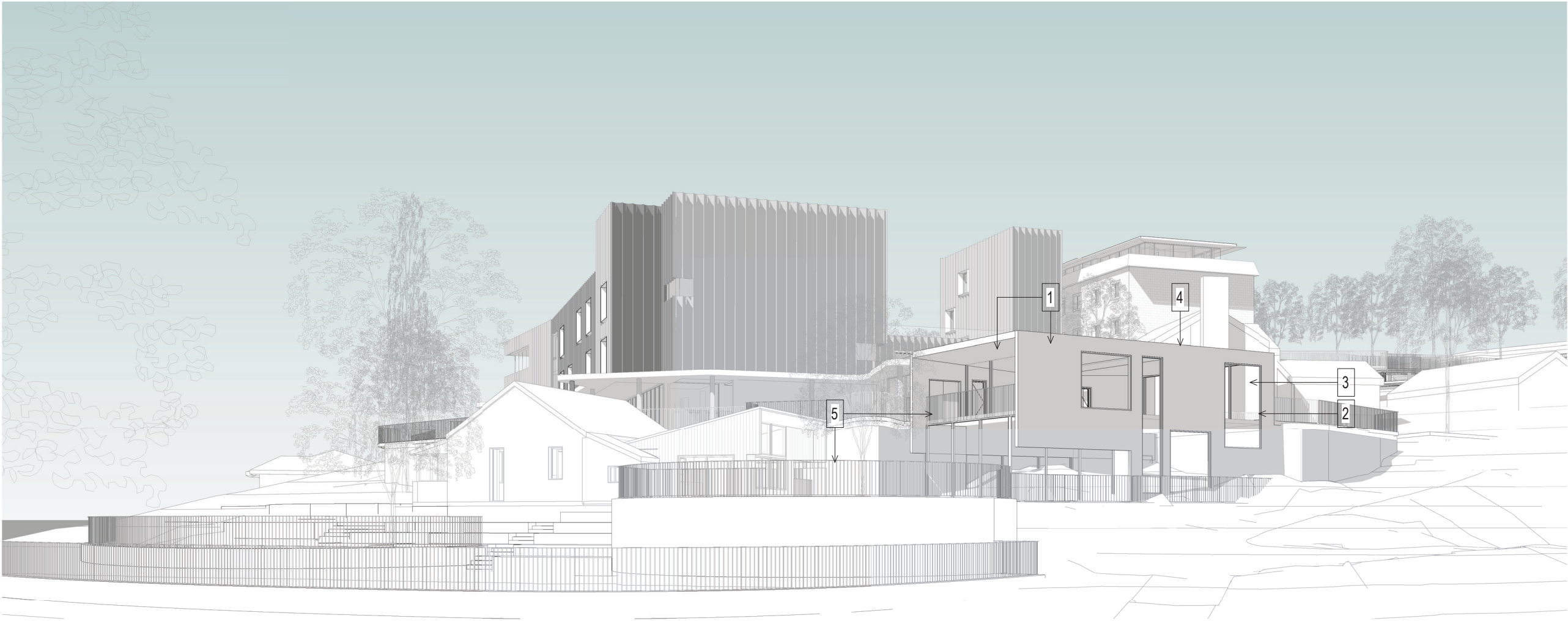

1. WALL & SOFFIT LINING - WHITE WEATHERBOARD CLADDING TO MATCH EXISTING SOPHIE'S COTTAGE EXTENSION



2. GLAZING



3. DOOR/ WINDOW FRAME - CLEAR ANODISED ALUMINIUM



4. ROOF - GREY CORRUGATED STEEL ROOF



5. BALUSTRADE/ SCREEN - PAINTED STEEL; PAINT FINISH - DARK GREY MICACEOUS OXIDE



NSW ARCHITECTS REGISTRATION BOARD /
NOMINATED ARCHITECTS
6501 ABBIE GALVIN
8508 WANDZISLAWA TICHONOSKY
7175 JULIAN ASHTON
7953 MATTHEW BLAIR
7151 PHILIP DOSSINGTON
4937 JAMES GROSE
Telephone +61 2 8297 7200
Facsimile +61 2 8297 7299
www.bvm.com.au

INTELLECTUAL PROPERTY
COPYRIGHT BVM ARCHITECTURE PTY LIMITED. UNLESS OTHERWISE
AGREED IN WRITING ALL RIGHTS TO THIS DOCUMENT ARE SUBJECT TO
PAYMENT IN FULL OF ALL BVM CHARGES. THIS DOCUMENT MAY ONLY
BE USED FOR THE EXPRESS PURPOSE AND PROJECT FOR WHICH IT
HAS BEEN CREATED AND DELIVERED. AS NOTIFIED IN WRITING BY
BVM AND THIS DOCUMENT MAY NOT BE OTHERWISE USED, OR COPIED,
ANY UNAUTHORISED USE OF THIS DOCUMENT IS AT THE USER'S SOLE
RISK AND WITHOUT LIMITING BVM'S RIGHTS THE USER RELEASES AND
INDEMNIFIES BVM FROM AND AGAINST ALL LOSS (S) ARISING.

NOTE
CONTRACTOR TO CHECK AND VERIFY ALL DIMENSIONS ON SITE PRIOR
TO COMMENCEMENT OF WORK OR PREPARATION OF SHOP DRAWINGS.
DO NOT SCALE THIS DRAWING

| ISSUE | DATE | FOR |
|-------|----------|------------------|
| 1 | 22.04.20 | FOR COORDINATION |
| 2 | 17.06.20 | FOR COORDINATION |
| 3 | 31.07.20 | SSDA SUBMISSION |

TRAFFIC ENGINEER
URBIS
TEL 02 8233 9900
CIVIL AND STRUCTURAL ENGINEERS
HENRY & HYAMS
TEL 02 9417 8400
URBAN PLANNER AND HERITAGE SPECIALIST
DESIGN 5
TEL 02 9319 1855
LANDSCAPE ARCHITECT
CAB CONSULTING
TEL 02 9997 1085
PROJECT MANAGER
MAHADY MANAGEMENT
MOB. 0411 510 073
CLIENT

KINCOPPAL ROSE BAY
CLIENT NUMBER

PRECINCT A
PROJECT

JUNIOR SCHOOL AND ELC
CNR NEW SOUTH HEAD ROAD & VAUCLUSE RD, VAUCLUSE
NSW 2030

BVM PROJECT NUMBER

1802002
DRAWING KEY

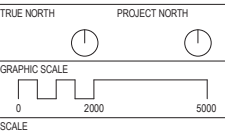

@A1
STATUS

FOR COORDINATION
DRAWING

ELC - MATERIALS AND
FINISHES

| ISSUE |
|-------|
| 3 |

AR-A-Y1-01

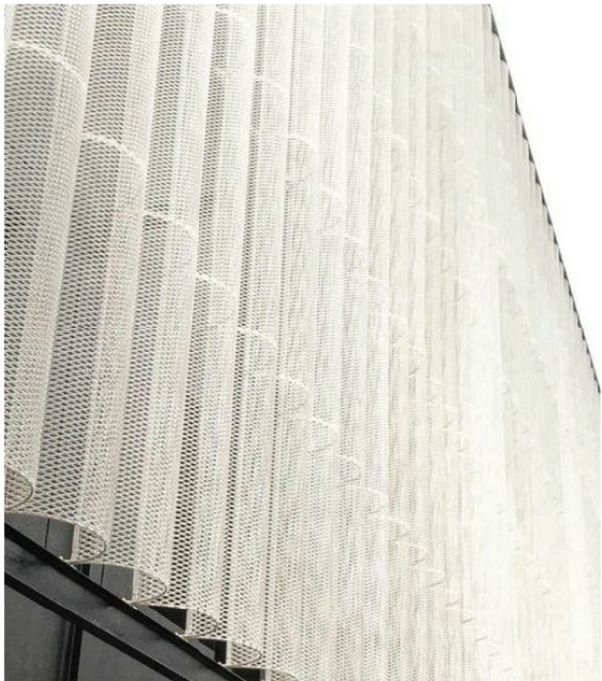

1. PERFORATED SCREEN - ALUMINIUM, FINISH - POWDERCOATED WHITE

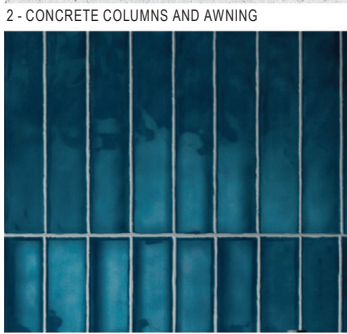

2 - CONCRETE COLUMNS AND AWNING

3 - INTERIOR WALL TILES



4 - GLAZING 1

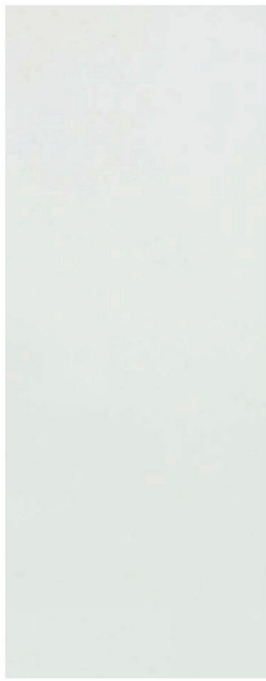

5 - GLAZING 2

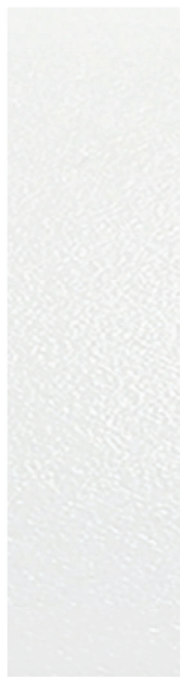

6. POPOUT WINDOW
FRAMES - STEEL, FINISH -
POWDERCOAT WHITE



7. GLAZING FRAME -
ALUMINIUM, FINISH -
POWDERCOAT
CHARCOAL



8. CONCRETE PAVING



6. ROOF PAVILION SOFFIT/
ROOF TRIM - STEEL; FINISH -
POWDERCOAT CHARCOAL



9. ROOF PAVILION GLAZING
FRAME - ALUMINIUM; FINISH -
POWDERCOAT CHARCOAL

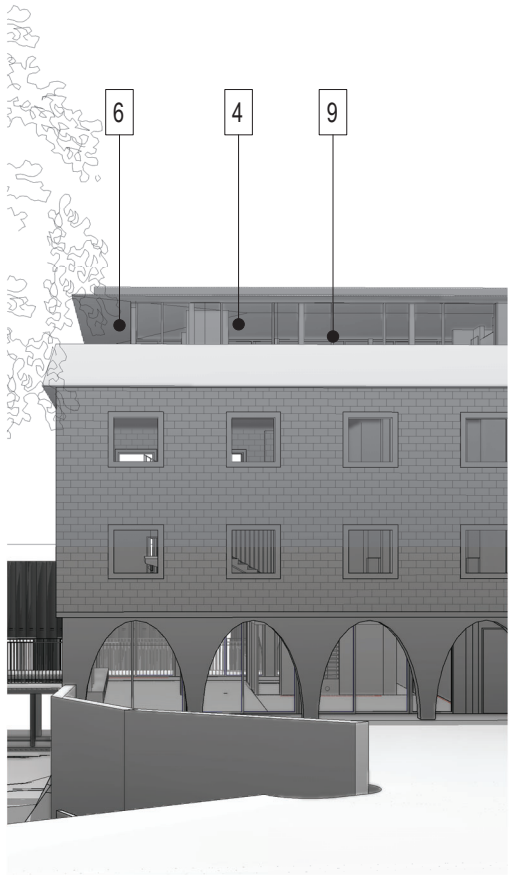

NSW ARCHITECTS REGISTRATION BOARD /
NOMINATED ARCHITECTS

6501 ABBIE GALVIN
9308 WANDZUCHA TICHOMOSKY
7115 JULIAN ASHTON
7953 MATTHEW BLAIR
7155 PHILIP ROSSINGTON
4937 JAMES GROSE

Telephone +61 2 8297 7200
Facsimile +61 2 8297 7299
www.bvm.com.au

INTELLECTUAL PROPERTY

COPYRIGHT BVM ARCHITECTURE PTY LIMITED. UNLESS OTHERWISE
AGREED IN WRITING ALL RIGHTS TO THIS DOCUMENT ARE SUBJECT TO
PAYMENT IN FULL OF ALL BVM CHARGES. THIS DOCUMENT MAY ONLY
BE USED FOR THE EXPRESS PURPOSE AND PROJECT FOR WHICH IT
HAS BEEN CREATED AND DELIVERED. AS NOTIFIED IN WRITING BY
BVM AND THIS DOCUMENT MAY NOT BE OTHERWISE USED, OR COPIED,
ANY UNAUTHORISED USE OF THIS DOCUMENT IS AT THE USER'S SOLE
RISK AND WITHOUT LIMITING BVM'S RIGHTS THE USER RELEASES AND
INDEMNIFIES BVM FROM AND AGAINST ALL LOSS SO ARISING.

NOTE

CONTRACTOR TO CHECK AND VERIFY ALL DIMENSIONS ON SITE PRIOR
TO COMMENCEMENT OF WORK OR PREPARATION OF SHOP DRAWINGS.
DO NOT SCALE THIS DRAWING

| ISSUE | DATE | FOR |
|-------|----------|------------------|
| 1 | 08.10.19 | FOR INFORMATION |
| 2 | 09.12.19 | FOR SEM SIGN OFF |
| 3 | 27.03.20 | FOR COORDINATION |
| 4 | 22.04.20 | FOR COORDINATION |
| 5 | 17.06.20 | FOR COORDINATION |
| 6 | 31.07.20 | SSDA SUBMISSION |

TOWN PLANNER

URBIS

TEL 02 8233 9900

CIVIL AND STRUCTURAL ENGINEERS

HENRY & HYAMS

TEL 02 9417 8400

HERITAGE ARCHITECT

DESIGN 5

TEL 02 9319 1855

LANDSCAPE ARCHITECT

CAB CONSULTING

TEL 02 9997 1085

PROJECT MANAGER

MAHADY MANAGEMENT

MOB. 0411 510 073

CLIENT

STATE SIGNIFICANT DEVELOPMENT APPLICATION

PRECINCT A

PROJECT

JUNIOR SCHOOL AND ELC

CNR NEW SOUTH HEAD ROAD & VAUCLUSE RD, VAUCLUSE
NSW 2030

BVN PROJECT NUMBER

1802002

DRAWING KEY

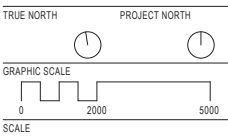

@A1

STATUS

FOR COORDINATION

DRAWING

JS - MATERIALS AND FINISHES

AR-A-Y1-02

ISSUE

6

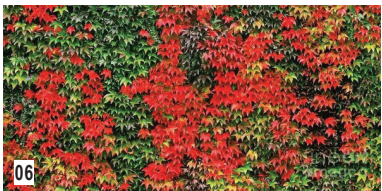

- 01 GROUNDCOVER: Dianella caerulea
- 02 Lomandra Tanika
- 03 GROUNDCOVER, SCRAMBLERS + CLIMBERS: Muehlenbeckia Axillaris
- 04 GROUNDCOVER: Liriope 'Evergreen Giant'
- 05 GROUNDCOVER: Ophiopogon 'black'
- 06 CLIMBERS: Panthenocissus tricuspidata

- 07 SHRUB: Camelia japonica 'Apsasia Macarthur'
- 08 SHRUB: Acumena 'Allyn Magic'
- 09 SHRUB: Buxus sempervirens
- 10 SHRUB: Elaeagnus pungens - hedge
- 11 SHRUB: Syzygium australe 'Narrow Leaf'

- 12 TREE: Bambusa lako
- 13 TREE: Nyssa sylvatica 'Forum' Summer foliage
- 14 TREE: Nyssa sylvatica 'Form' Autumn foliage
- 15 TREE: Acmena smithii Sublime
- 16 TREE: Cupaniopsis anacardioides
- 17 TREE: Jacaranda mimosifolia
- 18 TREE: Fraxinus pennsylvanica 'Urbanite' - Summer foliage
- 19 TREE: Fraxinus pennsylvanica 'Urbanite' - Autumn foliage



NSW ARCHITECTS REGISTRATION BOARD /
NOMINATED ARCHITECTS
6501 ABBIE GALVIN
908 WINDTSCHEIM TCHENOSKY
715 JULIAN ASHTON
7953 MATTHEW BLAIR
7153 PHILIP ROSSINGTON
4937 JAMES GROSE
Telephone +61 2 8297 7200
Facsimile +61 2 8297 7299
www.bvn.com.au

INTELLECTUAL PROPERTY
COPYRIGHT BVN ARCHITECTURE PTY LIMITED. UNLESS OTHERWISE
AGREED IN WRITING ALL RIGHTS TO THIS DOCUMENT ARE SUBJECT TO
PAYMENT IN FULL OF ALL BVN CHARGES. THIS DOCUMENT MAY ONLY
BE USED FOR THE EXPRESS PURPOSE AND PROJECT FOR WHICH IT
HAS BEEN CREATED AND DELIVERED. AS NOTIFIED IN WRITING BY
BVN AND THIS DOCUMENT MAY NOT BE OTHERWISE USED, OR COPIED,
ANY UNAUTHORISED USE OF THIS DOCUMENT IS AT THE USER'S SOLE
RISK AND WITHOUT LIMITING BVN'S RIGHTS THE USER RELEASES AND
INDEMNIFIES BVN FROM AND AGAINST ALL LOSS SO ARISING.

NOTE
CONTRACTOR TO CHECK AND VERIFY ALL DIMENSIONS ON SITE PRIOR
TO COMMENCEMENT OF WORK OR PREPARATION OF SHOP DRAWINGS.
DO NOT SCALE THIS DRAWING

| ISSUE | DATE | FOR |
|-------|----------|------------------|
| 1 | 17.06.20 | FOR COORDINATION |
| 2 | 31.07.20 | SSDA SUBMISSION |

TOWN PLANNER
URBIS
TEL 02 8233 9900
CIVIL AND STRUCTURAL ENGINEERS
HENRY & HYAMS
TEL 02 9417 8400
HERITAGE ARCHITECT
DESIGN 5
TEL 02 9319 1855
LANDSCAPE ARCHITECT
CAB CONSULTING
TEL 02 9997 1085
PROJECT MANAGER
MAHADY MANAGEMENT
MOB. 0411 510 073
CLIENT

STATE SIGNIFICANT DEVELOPMENT APPLICATION

PRECINCT A
PROJECT

JUNIOR SCHOOL AND ELC
CNR NEW SOUTH HEAD ROAD & VAUCLUSE RD, VAUCLUSE
NSW 2030

BVN PROJECT NUMBER

1802002
DRAWING KEY

TRUE NORTH PROJECT NORTH
GRAPHIC SCALE
0 2000 5000
SCALE

@A1
STATUS

FOR COORDINATION
DRAWING

LANDSCAPE - MATERIALS
AND FINISHES

AR-A-Y1-03

ISSUE
2