

Victoria Cross SSDA Application North Sydney NSW 2060

SSDA Drawing List

Drawing Number		Drawing Name	Revision
SMCSWSVO-LLC-SVC-AT-DWG-	401002	COVER SHEET	4.0
SMCSWSVO-LLC-SVC-AT-DWG-	401010	SITE PLAN	1.0
SMCSWSVO-LLC-SVC-AT-DWG-	420000	DENISON STREET PLAN	1.0
SMCSWSVO-LLC-SVC-AT-DWG-	420001	MILLER STREET PLAN	2.0
SMCSWSVO-LLC-SVC-AT-DWG-	420010	LEVEL 01 PLAN (PODIUM OFFICE)	2.0
SMCSWSVO-LLC-SVC-AT-DWG-	420020	LEVEL 02 PLAN (OSD LOBBY)	2.0
SMCSWSVO-LLC-SVC-AT-DWG-	420030	LEVEL 03 PLAN (PODIUM OFFICE + PLANT)	2.0
SMCSWSVO-LLC-SVC-AT-DWG-	420035	LEVEL 03 MEZZANINE PLAN (PODIUM OFFICE L04)	2.0
SMCSWSVO-LLC-SVC-AT-DWG-	420040	LEVEL 04 PLAN (PODIUM OFFICE)	3.0
SMCSWSVO-LLC-SVC-AT-DWG-	420050	LEVEL 05 (PODIUM OFFICE + TOWER)	4.0
SMCSWSVO-LLC-SVC-AT-DWG-	420060	LEVEL 06-14 LOW RISE TYPICAL	4.0
SMCSWSVO-LLC-SVC-AT-DWG-	420150	LEVEL 15 MID LEVEL PLANT	4.0
SMCSWSVO-LLC-SVC-AT-DWG-	420160	LEVEL 16-27 MID RISE TYPICAL	4.0
SMCSWSVO-LLC-SVC-AT-DWG-	420280	LEVEL 28 MID RISE LIFT OVERHEAD	4.0
SMCSWSVO-LLC-SVC-AT-DWG-	420290	LEVEL 29 MID RISE TERRACE	4.0
SMCSWSVO-LLC-SVC-AT-DWG-	420300	LEVEL 30-39 HIGH RISE TYPICAL	4.0
SMCSWSVO-LLC-SVC-AT-DWG-	420400	LEVEL 40 ROOF PLANT	4.0
SMCSWSVO-LLC-SVC-AT-DWG-	420430	LEVEL 43 ROOF	4.0
SMCSWSVO-LLC-SVC-AT-DWG-	430001	NORTH ELEVATION	4.0
SMCSWSVO-LLC-SVC-AT-DWG-	430002	WEST ELEVATION	4.0
SMCSWSVO-LLC-SVC-AT-DWG-	430003	SOUTH ELEVATION	4.0
SMCSWSVO-LLC-SVC-AT-DWG-	430004	EAST ELEVATION	4.0
SMCSWSVO-LLC-SVC-AT-DWG-	440001	NORTH / SOUTH SECTION	2.0
SMCSWSVO-LLC-SVC-AT-DWG-	440002	EAST / WEST SECTION	4.0
SMCSWSVO-LLC-SVC-AT-DWG-	440005	NORTH / SOUTH SECTION	2.0



BATES SMART

VICTORIA CROSS

s12188

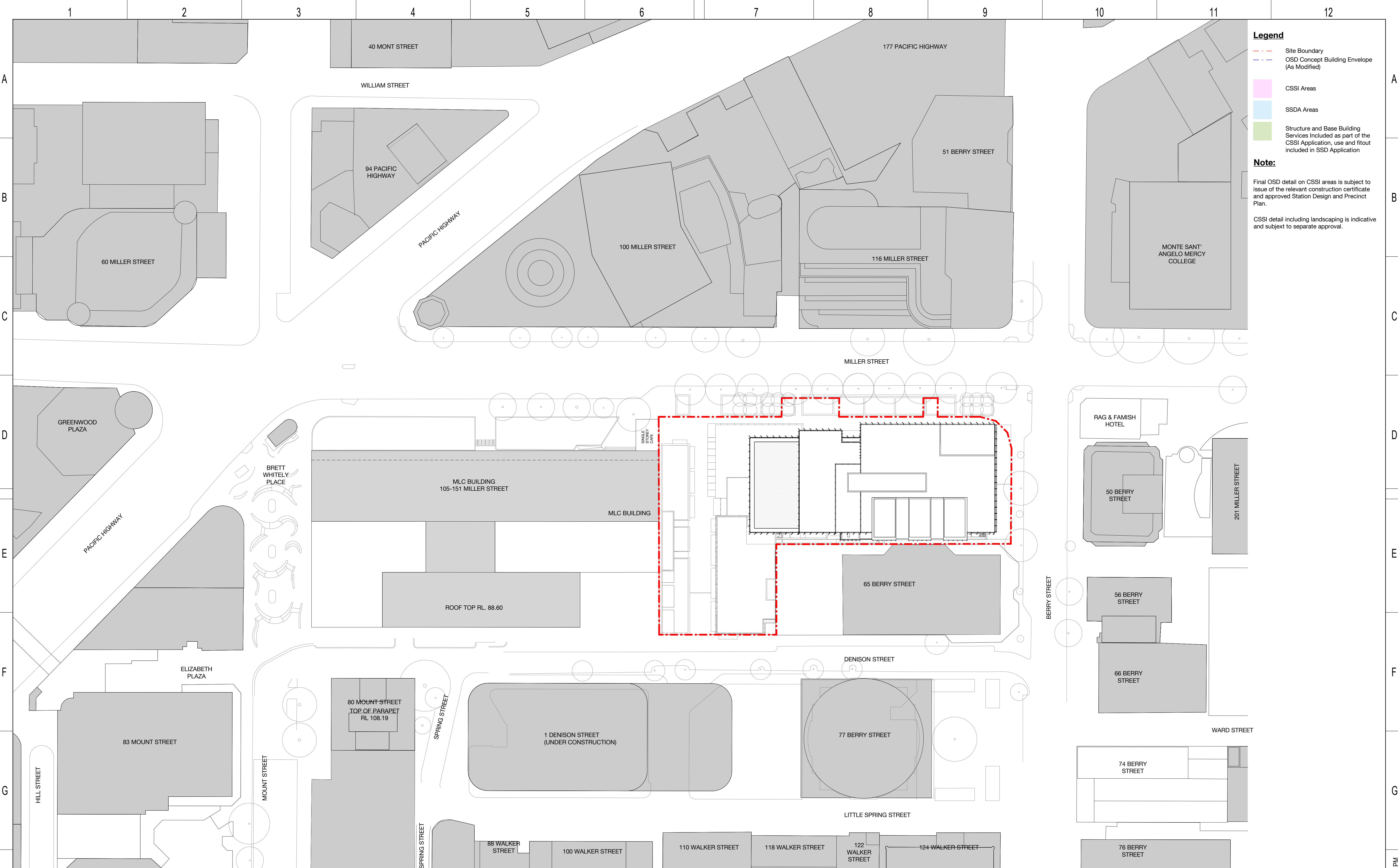

<div>KEY PLAN</div> <div>SCALE</div> <div>1:250 @ A1</div> <div>0 2.5 5 7.5 10 12.5 m</div>				<div>DESIGN MODEL FILE(S) USED FOR DOCUMENTATION OF THIS DRAWING</div> <div>Check all dimensions and site conditions prior to commencement of any work, the purchase or ordering of any materials, fittings, plant, services or equipment and the preparation of shop drawings and or the fabrication of any components. Do not scale drawings - refer to figured dimensions only. Any discrepancies shall immediately be referred to the architect for clarification. All drawings may not be reproduced or distributed without prior permission from the architect.</div>		<div>CLIENT</div> <div></div>		<div>NOTE: Do not scale from this drawing.</div> <div>INDEPENDENT CERTIFIER CERTIFICATE</div>		<div><div>DRAWN</div><div>DESIGNED</div><div>DRG CHECK</div><div>DESIGN CHECK</div><div>APPROVED</div></div> <div><div>BS</div><div>BS</div><div>BS</div><div>BS</div><div>BS</div></div>		<div>VICTORIA CROSS OVER STATION DEVELOPMENT</div> <div></div> <div><div>SITE PLAN</div><div>FILE No.</div><div>STATUS: SSDA APPLICATION</div><div>DRG No. SMCSWSVO-LLC-SVC-AT-DWG-401010</div><div>1.0</div><div>EDMS No.</div><div>1.0</div></div>			
<div>1.0</div> <div>MM</div> <div>22.07.19</div> <div>Updated Development Application</div> <div>ALL</div> <div>APPD.</div>				<div>1.0</div> <div>MM</div> <div>22.07.19</div> <div>Updated Development Application</div> <div>ALL</div> <div>APPD.</div>		<div>1.0</div> <div>MM</div> <div>22.07.19</div> <div>Updated Development Application</div> <div>ALL</div> <div>APPD.</div>		<div>1.0</div> <div>MM</div> <div>22.07.19</div> <div>Updated Development Application</div> <div>ALL</div> <div>APPD.</div>		<div>1.0</div> <div>MM</div> <div>22.07.19</div> <div>Updated Development Application</div> <div>ALL</div> <div>APPD.</div>					
<div>1.0</div> <div>MM</div> <div>22.07.19</div> <div>Updated Development Application</div> <div>ALL</div> <div>APPD.</div>				<div>1.0</div> <div>MM</div> <div>22.07.19</div> <div>Updated Development Application</div> <div>ALL</div> <div>APPD.</div>		<div>1.0</div> <div>MM</div> <div>22.07.19</div> <div>Updated Development Application</div> <div>ALL</div> <div>APPD.</div>		<div>1.0</div> <div>MM</div> <div>22.07.19</div> <div>Updated Development Application</div> <div>ALL</div> <div>APPD.</div>		<div>1.0</div> <div>MM</div> <div>22.07.19</div> <div>Updated Development Application</div> <div>ALL</div> <div>APPD.</div>					
<div>1.0</div> <div>MM</div> <div>22.07.19</div> <div>Updated Development Application</div> <div>ALL</div> <div>APPD.</div>				<div>1.0</div> <div>MM</div> <div>22.07.19</div> <div>Updated Development Application</div> <div>ALL</div> <div>APPD.</div>		<div>1.0</div> <div>MM</div> <div>22.07.19</div> <div>Updated Development Application</div> <div>ALL</div> <div>APPD.</div>		<div>1.0</div> <div>MM</div> <div>22.07.19</div> <div>Updated Development Application</div> <div>ALL</div> <div>APPD.</div>		<div>1.0</div> <div>MM</div> <div>22.07.19</div> <div>Updated Development Application</div> <div>ALL</div> <div>APPD.</div>					
<div>1.0</div> <div>MM</div> <div>22.07.19</div> <div>Updated Development Application</div> <div>ALL</div> <div>APPD.</div>				<div>1.0</div> <div>MM</div> <div>22.07.19</div> <div>Updated Development Application</div> <div>ALL</div> <div>APPD.</div>		<div>1.0</div> <div>MM</div> <div>22.07.19</div> <div>Updated Development Application</div> <div>ALL</div> <div>APPD.</div>		<div>1.0</div> <div>MM</div> <div>22.07.19</div> <div>Updated Development Application</div> <div>ALL</div> <div>APPD.</div>		<div>1.0</div> <div>MM</div> <div>22.07.19</div> <div>Updated Development Application</div> <div>ALL</div> <div>APPD.</div>					
<div>1.0</div> <div>MM</div> <div>22.07.19</div> <div>Updated Development Application</div> <div>ALL</div> <div>APPD.</div>				<div>1.0</div> <div>MM</div> <div>22.07.19</div> <div>Updated Development Application</div> <div>ALL</div> <div>APPD.</div>		<div>1.0</div> <div>MM</div> <div>22.07.19</div> <div>Updated Development Application</div> <div>ALL</div> <div>APPD.</div>		<div>1.0</div> <div>MM</div> <div>22.07.19</div> <div>Updated Development Application</div> <div>ALL</div> <div>APPD.</div>		<div>1.0</div> <div>MM</div> <div>22.07.19</div> <div>Updated Development Application</div> <div>ALL</div> <div>APPD.</div>					
<div>1.0</div> <div>MM</div> <div>22.07.19</div> <div>Updated Development Application</div> <div>ALL</div> <div>APPD.</div>				<div>1.0</div> <div>MM</div> <div>22.07.19</div> <div>Updated Development Application</div> <div>ALL</div> <div>APPD.</div>		<div>1.0</div> <div>MM</div> <div>22.07.19</div> <div>Updated Development Application</div> <div>ALL</div> <div>APPD.</div>		<div>1.0</div> <div>MM</div> <div>22.07.19</div> <div>Updated Development Application</div> <div>ALL</div> <div>APPD.</div>		<div>1.0</div> <div>MM</div> <div>22.07.19</div> <div>Updated Development Application</div> <div>ALL</div> <div>APPD.</div>					
<div>1.0</div> <div>MM</div> <div>22.07.19</div> <div>Updated Development Application</div> <div>ALL</div> <div>APPD.</div>				<div>1.0</div> <div>MM</div> <div>22.07.19</div> <div>Updated Development Application</div> <div>ALL</div> <div>APPD.</div>		<div>1.0</div> <div>MM</div> <div>22.07.19</div> <div>Updated Development Application</div> <div>ALL</div> <div>APPD.</div>		<div>1.0</div> <div>MM</div> <div>22.07.19</div> <div>Updated Development Application</div> <div>ALL</div> <div>APPD.</div>		<div>1.0</div> <div>MM</div> <div>22.07.2019 1:02:11 PM</div>					

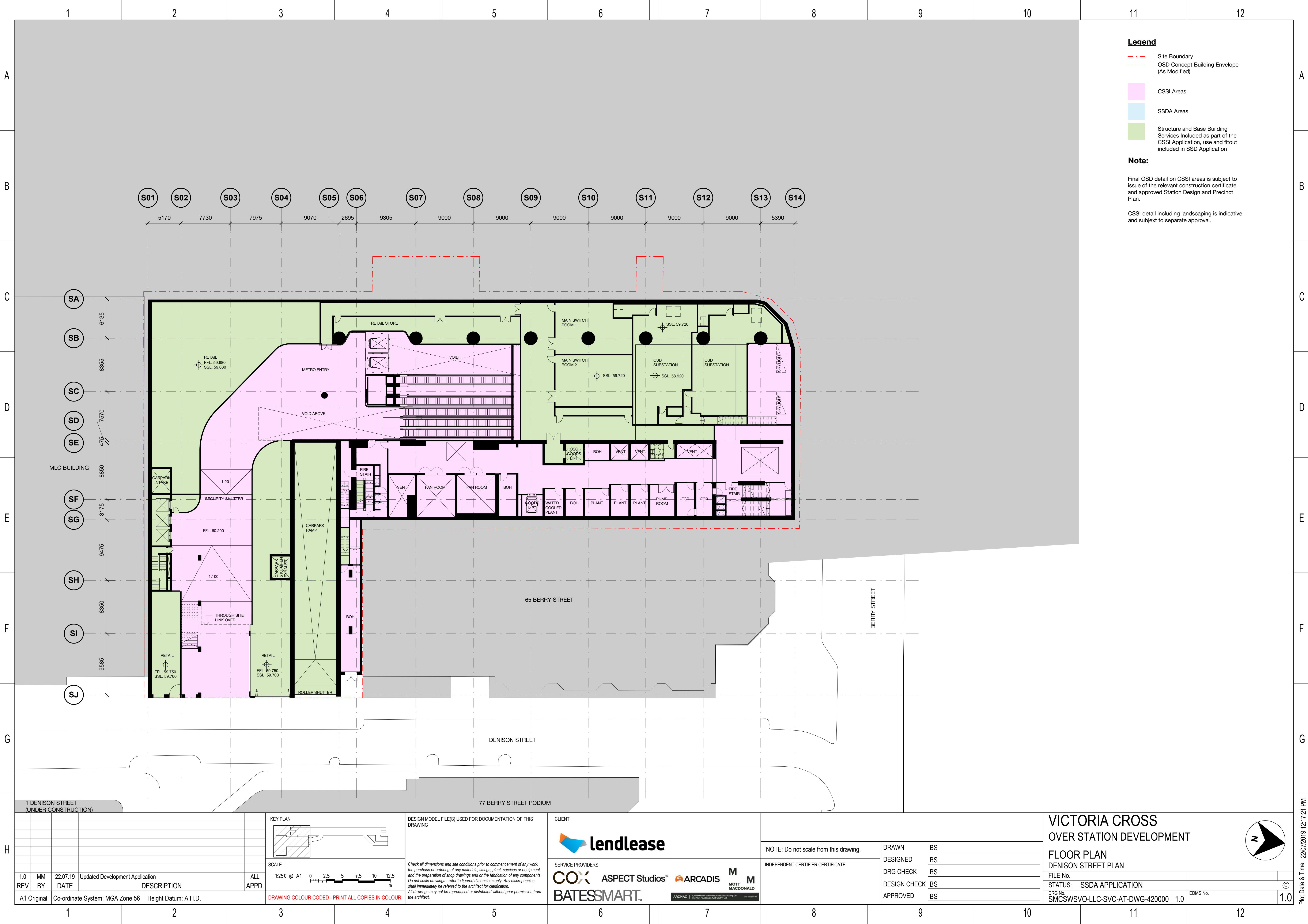

1 DENISON STREET
(UNDER CONSTRUCTION)

77 BERRY STREET PODIUM

1.0	MM	22.07.19	Updated Development Application	ALL
REV	BY	DATE	DESCRIPTION	APPD.
A1	Original	Co-ordinate System: MGA Zone 56 Height Datum: A.H.D.		

KEY PLAN

SCALE

1:250 @ A1

0 2.5 5 7.5 10 12.5 m

DRAWING COLOUR CODED - PRINT ALL COPIES IN COLOUR

DESIGN MODEL FILE(S) USED FOR DOCUMENTATION OF THIS DRAWING

Check all dimensions and site conditions prior to commencement of any work, the purchase or ordering of any materials, fittings, plant, services or equipment and the preparation of shop drawings and or the fabrication of any components. Do not scale drawings - refer to figured dimensions only. Any discrepancies shall immediately be referred to the architect for clarification. All drawings may not be reproduced or distributed without prior permission from the architect.

CLIENT

SERVICE PROVIDERS

NOTE: Do not scale from this drawing.

INDEPENDENT CERTIFIER CERTIFICATE

DRAWN

DESIGNED

DRG CHECK

DESIGN CHECK

APPROVED

BS

BS

BS

BS

BS

VICTORIA CROSS
OVER STATION DEVELOPMENT

FLOOR PLAN
DENISON STREET PLAN

FILE No.

STATUS: SSDA APPLICATION

DRG No. SMCSWSVO-LLC-SVC-AT-DWG-420000

EDMS No.

1.0

Plot Date & Time: 22/07/2019 12:17:21 PM

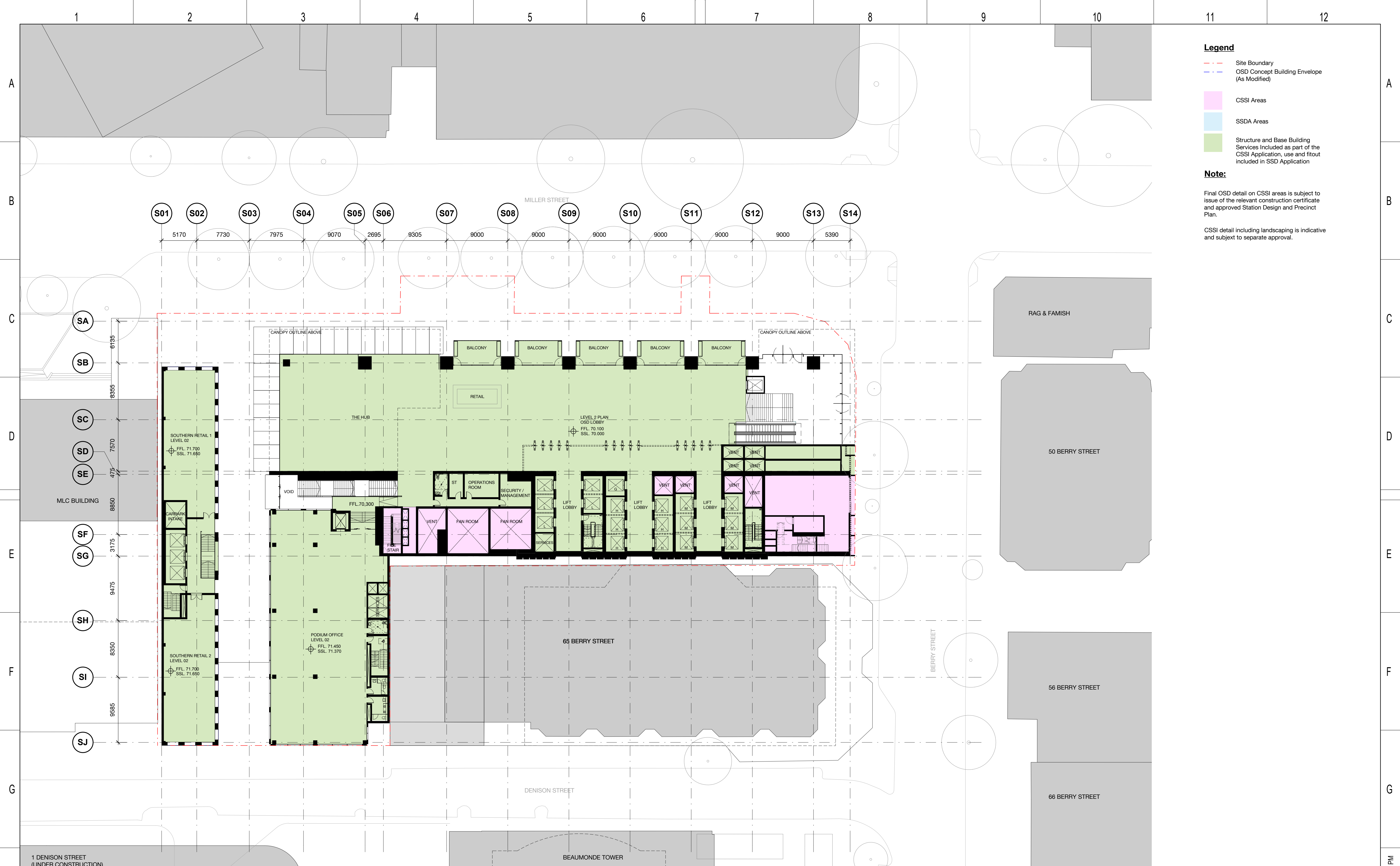

1 DENISON STREET
(UNDER CONSTRUCTION)

REV	BY	DATE	DESCRIPTION	APPD.
2.0	MM	25.07.19	Updated Development Application	ALL
1.0	MM	22.07.19	Updated Development Application	ALL
A1 Original			Co-ordinate System: MGA Zone 56 Height Datum: A.H.D.	

KEY PLAN

SCALE

1:250 @ A1

0 2.5 5 7.5 10 12.5 m

DESIGN MODEL FILE(S) USED FOR DOCUMENTATION OF THIS DRAWING

Check all dimensions and site conditions prior to commencement of any work, the purchase or ordering of any materials, fittings, plant, services or equipment and the preparation of shop drawings and or the fabrication of any components. Do not scale drawings - refer to figured dimensions only. Any discrepancies shall immediately be referred to the architect for clarification. All drawings may not be reproduced or distributed without prior permission from the architect.

CLIENT

SERVICE PROVIDERS

NOTE: Do not scale from this drawing.

INDEPENDENT CERTIFIER CERTIFICATE

DRAWN	BS
DESIGNED	BS
DRG CHECK	BS
DESIGN CHECK	BS
APPROVED	BS

VICTORIA CROSS
OVER STATION DEVELOPMENT

FLOOR PLAN
LEVEL 02 PLAN (OSD LOBBY)

FILE No.

STATUS: SSDA APPLICATION

DRG No. SMCSWSVO-LLC-SVC-AT-DWG-420020

2.0

EDMS No.

2.0

Plot Date & Time: 25/07/2019 1:56:05 PM

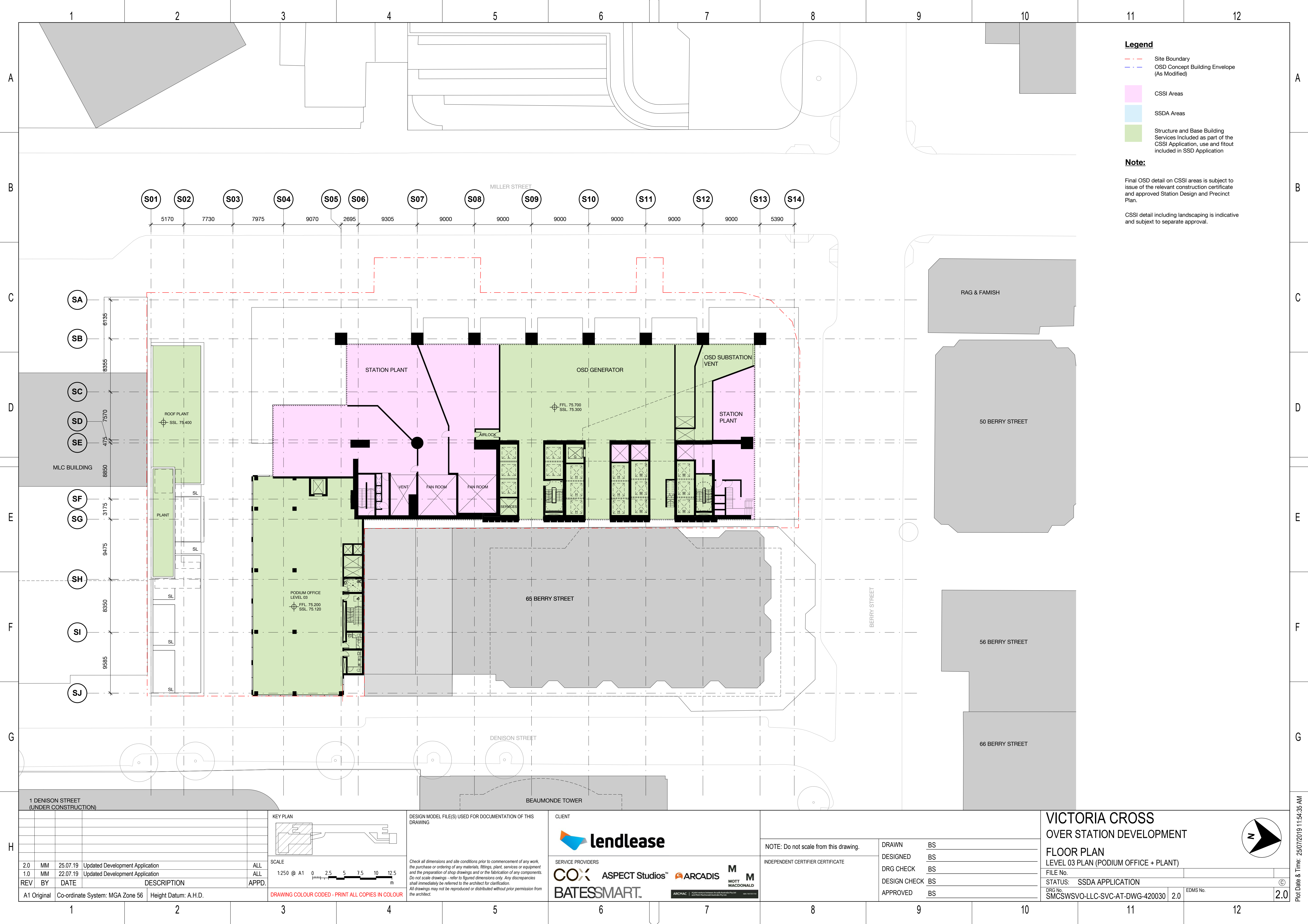

- Legend**
- Site Boundary
 - OSD Concept Building Envelope (As Modified)
 - CSSI Areas
 - SSDA Areas
 - Structure and Base Building Services Included as part of the CSSI Application, use and fitout included in SSD Application

Note:

Final OSD detail on CSSI areas is subject to issue of the relevant construction certificate and approved Station Design and Precinct Plan.

CSSI detail including landscaping is indicative and subject to separate approval.

1 DENISON STREET (UNDER CONSTRUCTION)				KEY PLAN		DESIGN MODEL FILE(S) USED FOR DOCUMENTATION OF THIS DRAWING		CLIENT		NOTE: Do not scale from this drawing.		DRAWN		BS		VICTORIA CROSS		OVER STATION DEVELOPMENT		FLOOR PLAN		LEVEL 03 PLAN (PODIUM OFFICE + PLANT)		STATUS: SSDA APPLICATION		DRG No. SMCSWSVO-LLC-SVC-AT-DWG-420030		2.0		EDMS No.		2.0	
2.0 MM 25.07.19 Updated Development Application				ALL		SCALE		COX		ASPECT Studios		ARCADIS		MOTT MACDONALD		DRAWN		BS		FILE No.		STATUS: SSDA APPLICATION		DRG No. SMCSWSVO-LLC-SVC-AT-DWG-420030		2.0		EDMS No.		2.0			
1.0 MM 22.07.19 Updated Development Application				ALL		1:250 @ A1		BATESSMART		INDEPENDENT CERTIFIER CERTIFICATE		DESIGNED		BS		DESIGN CHECK		BS		FILE No.		STATUS: SSDA APPLICATION		DRG No. SMCSWSVO-LLC-SVC-AT-DWG-420030		2.0		EDMS No.		2.0			
REV BY DATE DESCRIPTION APPD.				DRAWING COLOUR CODED - PRINT ALL COPIES IN COLOUR		0 2.5 5 7.5 10 12.5 m		Check all dimensions and site conditions prior to commencement of any work, the purchase or ordering of any materials, fittings, plant, services or equipment and the preparation of shop drawings and or the fabrication of any components. Do not scale drawings - refer to figured dimensions only. Any discrepancies shall immediately be referred to the architect for clarification. All drawings may not be reproduced or distributed without prior permission from the architect.		NOTE: Do not scale from this drawing.		DESIGN CHECK		BS		APPROVED		BS		STATUS: SSDA APPLICATION		DRG No. SMCSWSVO-LLC-SVC-AT-DWG-420030		2.0		EDMS No.		2.0					
A1 Original Co-ordinate System: MGA Zone 56 Height Datum: A.H.D.				DRAWING COLOUR CODED - PRINT ALL COPIES IN COLOUR		1:250 @ A1		Check all dimensions and site conditions prior to commencement of any work, the purchase or ordering of any materials, fittings, plant, services or equipment and the preparation of shop drawings and or the fabrication of any components. Do not scale drawings - refer to figured dimensions only. Any discrepancies shall immediately be referred to the architect for clarification. All drawings may not be reproduced or distributed without prior permission from the architect.		NOTE: Do not scale from this drawing.		DESIGNED		BS		APPROVED		BS		STATUS: SSDA APPLICATION		DRG No. SMCSWSVO-LLC-SVC-AT-DWG-420030		2.0		EDMS No.		2.0					

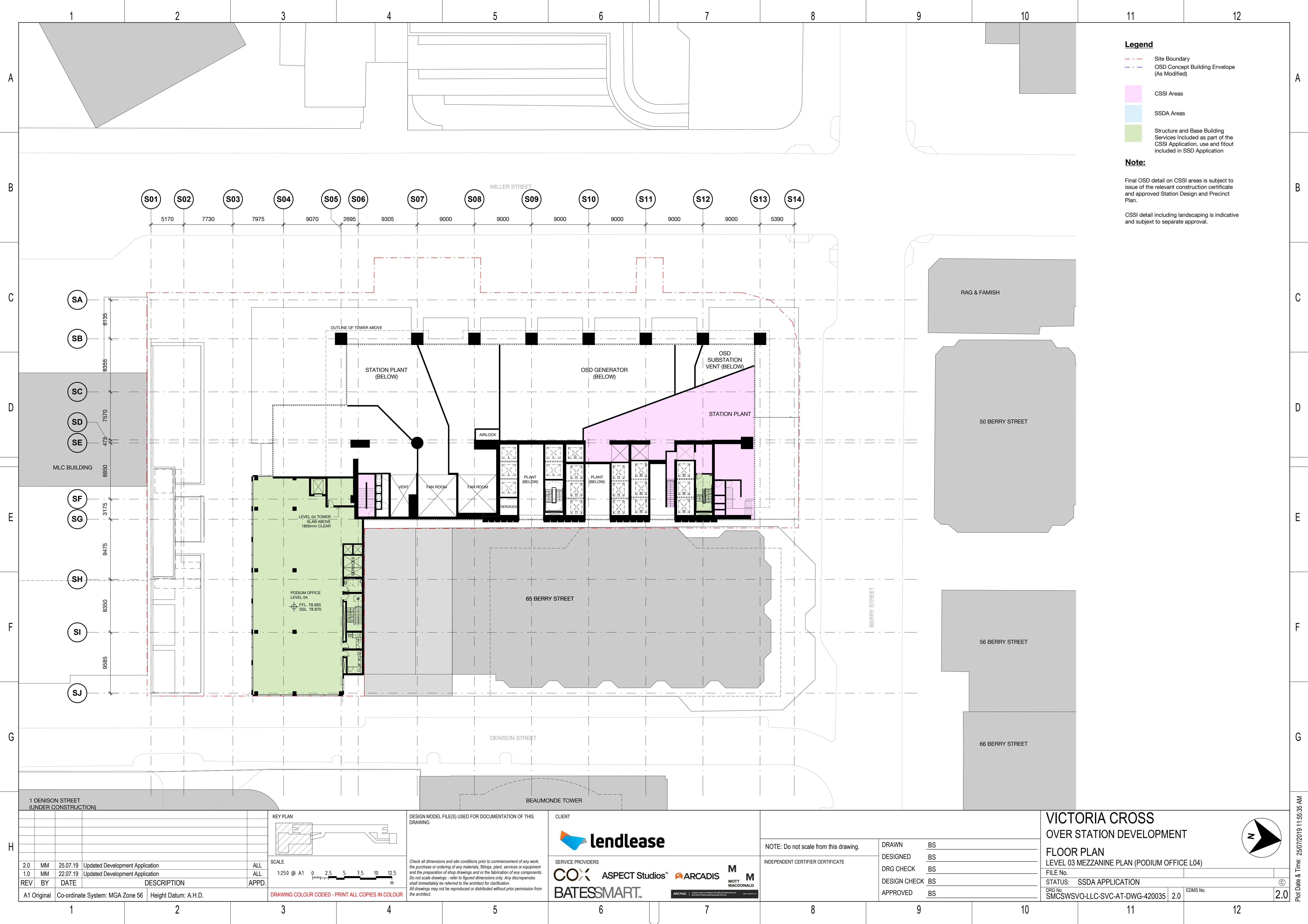

- Legend**
- Site Boundary
 - OSD Concept Building Envelope (As Modified)
 - CSSI Areas
 - SSDA Areas
 - Structure and Base Building Services Included as part of the CSSI Application, use and fitout included in SSD Application

Note:

Final OSD detail on CSSI areas is subject to issue of the relevant construction certificate and approved Station Design and Precinct Plan.

CSSI detail including landscaping is indicative and subject to separate approval.

1 DENISON STREET (UNDER CONSTRUCTION)				KEY PLAN		DESIGN MODEL FILE(S) USED FOR DOCUMENTATION OF THIS DRAWING		CLIENT		NOTE: Do not scale from this drawing.		DRAWN BS		BS		VICTORIA CROSS		OVER STATION DEVELOPMENT		FLOOR PLAN		LEVEL 03 MEZZANINE PLAN (PODIUM OFFICE L04)		FILE No.		STATUS: SSDA APPLICATION		DRG No.		SMCSWSVO-LLC-SVC-AT-DWG-420035		2.0		EDMS No.		2.0	
2.0 MM 25.07.19 Updated Development Application				ALL		SCALE		COX		ASPECT Studios		ARCADIS		MOTT MACDONALD		DESIGNED BS		BS		DRG CHECK BS		BS		DESIGN CHECK BS		BS		APPROVED BS		BS		2.0		2.0		2.0	
1.0 MM 22.07.19 Updated Development Application				ALL		1:250 @ A1		BATES SMART		ARCHAC		NOTE: Do not scale from this drawing.		INDEPENDENT CERTIFIER CERTIFICATE		BS		BS		BS		BS		BS		BS		BS		BS		BS		BS			
REV BY DATE DESCRIPTION APPD.				APPD.		1:250 @ A1		Check all dimensions and site conditions prior to commencement of any work, the purchase or ordering of any materials, fittings, plant, services or equipment and the preparation of shop drawings and or the fabrication of any components. Do not scale drawings - refer to figured dimensions only. Any discrepancies shall immediately be referred to the architect for clarification. All drawings may not be reproduced or distributed without prior permission from the architect.		CLIENT		NOTE: Do not scale from this drawing.		INDEPENDENT CERTIFIER CERTIFICATE		BS		BS		BS		BS		BS		BS		BS		BS		BS		BS			
A1 Original				Co-ordinate System: MGA Zone 56		Height Datum: A.H.D.		DRAWING COLOUR CODED - PRINT ALL COPIES IN COLOUR		CLIENT		NOTE: Do not scale from this drawing.		INDEPENDENT CERTIFIER CERTIFICATE		BS		BS		BS		BS		BS		BS		BS		BS		BS		BS			
1				2		3		4		5		6		7		8		9		10		11		12		1		2		3		4		5			

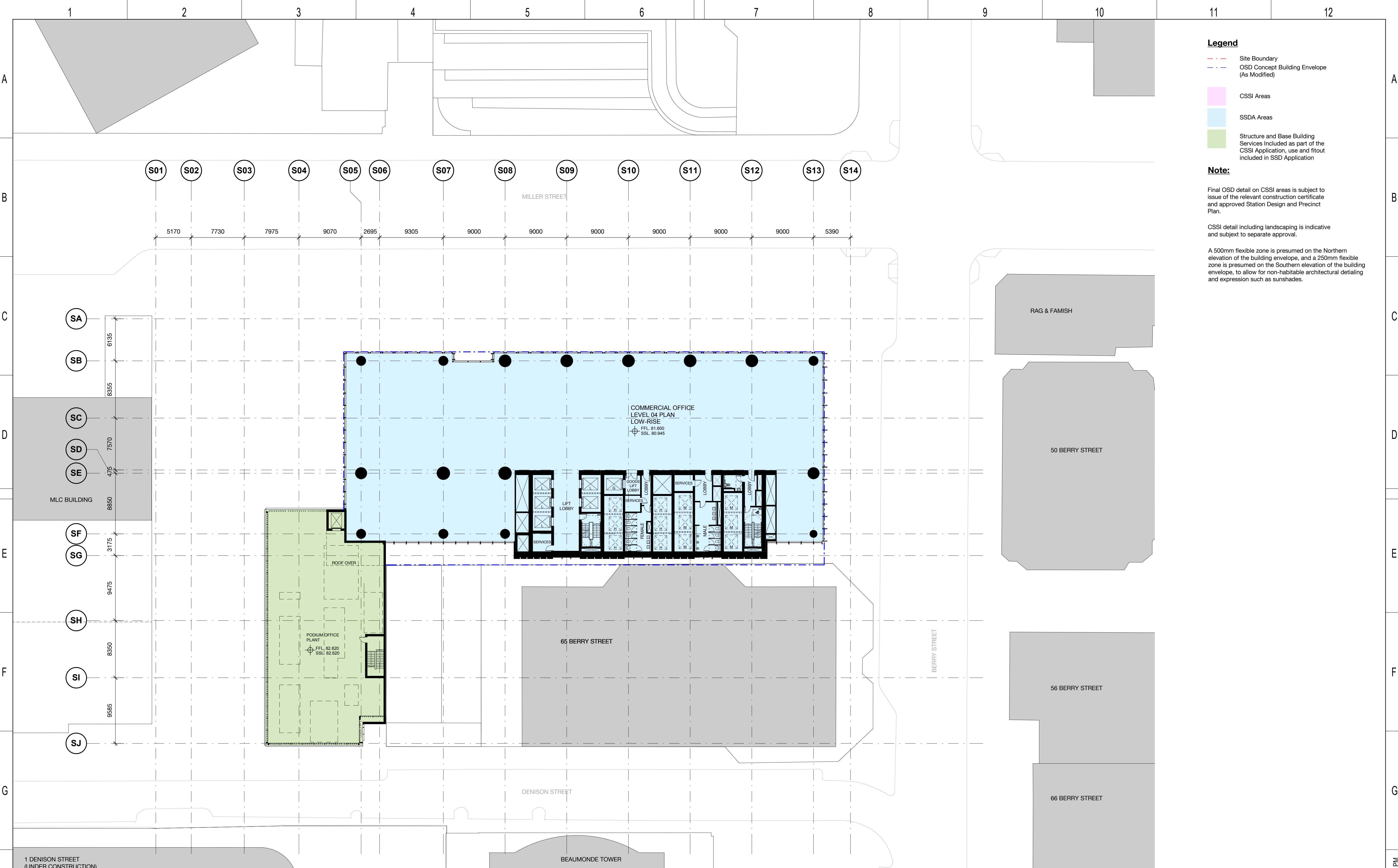

- Legend**
- Site Boundary
 - OSD Concept Building Envelope (As Modified)
 - CSSI Areas
 - SSDA Areas
 - Structure and Base Building Services Included as part of the CSSI Application, use and fitout included in SSD Application

Note:

Final OSD detail on CSSI areas is subject to issue of the relevant construction certificate and approved Station Design and Precinct Plan.

CSSI detail including landscaping is indicative and subject to separate approval.

A 500mm flexible zone is presumed on the Northern elevation of the building envelope, and a 250mm flexible zone is presumed on the Southern elevation of the building envelope, to allow for non-habitable architectural detailing and expression such as sunshades.

1 DENISON STREET (UNDER CONSTRUCTION)				KEY PLAN 		DESIGN MODEL FILE(S) USED FOR DOCUMENTATION OF THIS DRAWING		CLIENT 		NOTE: Do not scale from this drawing.		DRAWN BS		VICTORIA CROSS OVER STATION DEVELOPMENT FLOOR PLAN LEVEL 04 PLAN (PODIUM OFFICE) FILE No. _____ STATUS: SSDA APPLICATION DRG No. SMCSWSVO-LLC-SVC-AT-DWG-420040 3.0 EDMS No. _____ 3.0																								
								SERVICE PROVIDERS 		DESIGNED BS																												
								INDEPENDENT CERTIFIER CERTIFICATE		DRG CHECK BS																												
										DESIGN CHECK BS																												
										APPROVED BS																												
<table><tr><td>3.0</td><td>MM</td><td>25.07.19</td><td>Updated Development Application</td><td>ALL</td></tr><tr><td>2.0</td><td>MM</td><td>22.07.19</td><td>Updated Development Application</td><td>ALL</td></tr><tr><td>1.0</td><td>MM</td><td>31.05.19</td><td>SSDA Application Submission</td><td>ALL</td></tr><tr><td>REV</td><td>BY</td><td>DATE</td><td>DESCRIPTION</td><td>APPD.</td></tr><tr><td>A1</td><td>Original</td><td colspan="2">Co-ordinate System: MGA Zone 56 Height Datum: A.H.D.</td><td></td></tr></table>				3.0	MM	25.07.19	Updated Development Application	ALL	2.0	MM	22.07.19	Updated Development Application	ALL	1.0	MM	31.05.19	SSDA Application Submission	ALL	REV	BY	DATE	DESCRIPTION	APPD.	A1	Original	Co-ordinate System: MGA Zone 56 Height Datum: A.H.D.			SCALE 1:250 @ A1 		<small>Check all dimensions and site conditions prior to commencement of any work, the purchase or ordering of any materials, fittings, plant, services or equipment and the preparation of shop drawings and or the fabrication of any components. Do not scale drawings - refer to figured dimensions only. Any discrepancies shall immediately be referred to the architect for clarification. All drawings may not be reproduced or distributed without prior permission from the architect.</small>							
3.0	MM	25.07.19	Updated Development Application	ALL																																		
2.0	MM	22.07.19	Updated Development Application	ALL																																		
1.0	MM	31.05.19	SSDA Application Submission	ALL																																		
REV	BY	DATE	DESCRIPTION	APPD.																																		
A1	Original	Co-ordinate System: MGA Zone 56 Height Datum: A.H.D.																																				

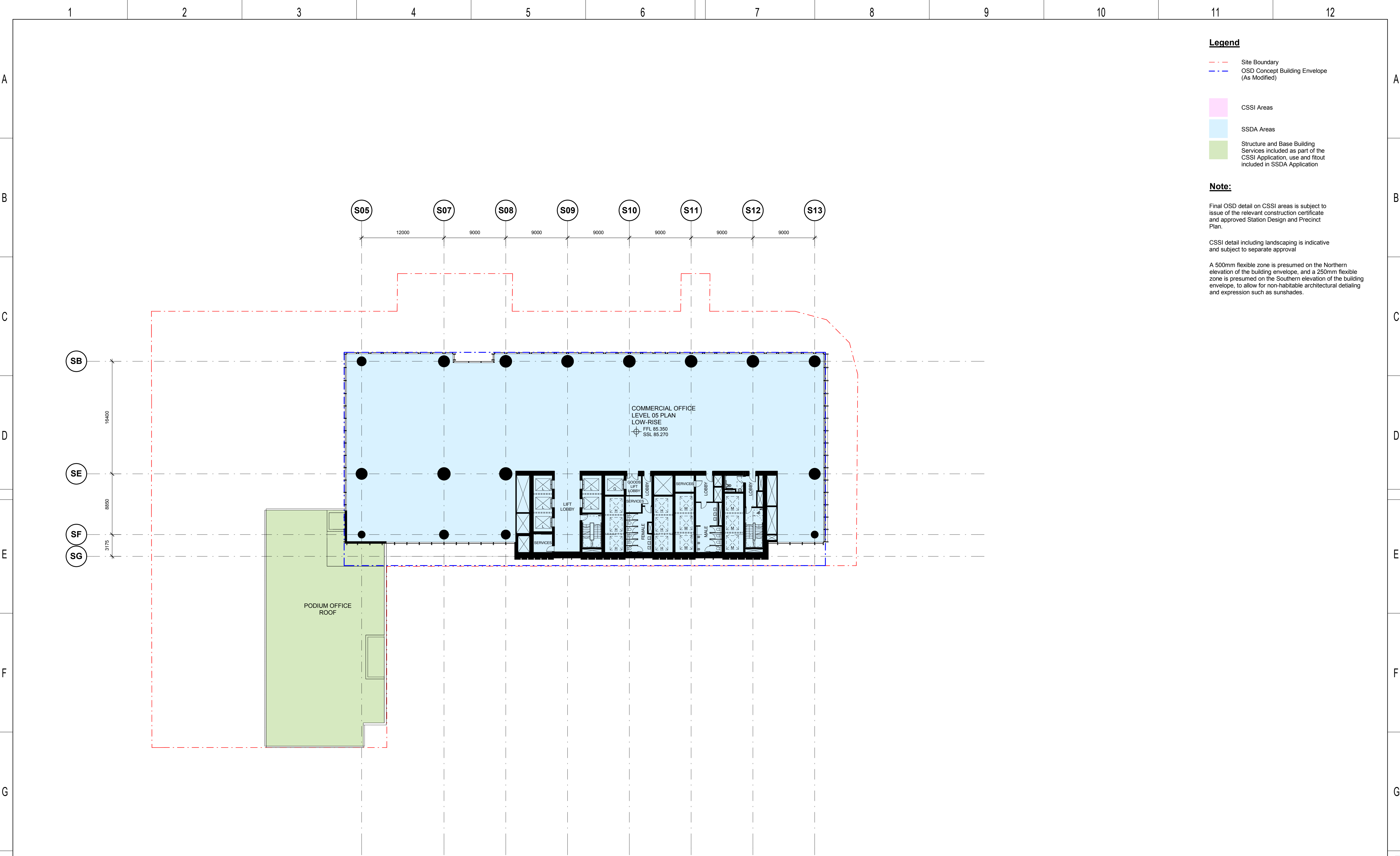

- Legend**
- Site Boundary
 - OSD Concept Building Envelope (As Modified)
 - CSSI Areas
 - SSDA Areas
 - Structure and Base Building Services included as part of the CSSI Application, use and fitout included in SSDA Application

Note:

Final OSD detail on CSSI areas is subject to issue of the relevant construction certificate and approved Station Design and Precinct Plan.

CSSI detail including landscaping is indicative and subject to separate approval

A 500mm flexible zone is presumed on the Northern elevation of the building envelope, and a 250mm flexible zone is presumed on the Southern elevation of the building envelope, to allow for non-habitable architectural detailing and expression such as sunshades.

<table><tr><td>4.0</td><td>MM</td><td>25.07.19</td><td>Updated Development Application</td><td>ALL</td></tr><tr><td>3.0</td><td>MM</td><td>22.07.19</td><td>Updated Development Application</td><td>ALL</td></tr><tr><td>2.0</td><td>MM</td><td>24.06.19</td><td>Updated Development Application</td><td>ALL</td></tr><tr><td>1.0</td><td>EH</td><td>31.05.19</td><td>SSDA Application Submission</td><td>ALL</td></tr><tr><td>REV</td><td>BY</td><td>DATE</td><td>DESCRIPTION</td><td>APPD.</td></tr><tr><td>A1</td><td>Original</td><td colspan="2">Co-ordinate System: MGA Zone 56 Height Datum: A.H.D.</td><td></td></tr></table>				4.0	MM	25.07.19	Updated Development Application	ALL	3.0	MM	22.07.19	Updated Development Application	ALL	2.0	MM	24.06.19	Updated Development Application	ALL	1.0	EH	31.05.19	SSDA Application Submission	ALL	REV	BY	DATE	DESCRIPTION	APPD.	A1	Original	Co-ordinate System: MGA Zone 56 Height Datum: A.H.D.			<table><tr><td colspan="2">KEY PLAN</td></tr><tr><td colspan="2"></td></tr><tr><td colspan="2">SCALE</td></tr><tr><td colspan="2">1:250 @ A1</td></tr><tr><td colspan="2"></td></tr></table>		KEY PLAN				SCALE		1:250 @ A1				<p>DESIGN MODEL FILE(S) USED FOR DOCUMENTATION OF THIS DRAWING</p> <p>Check all dimensions and site conditions prior to commencement of any work, the purchase or ordering of any materials, fittings, plant, services or equipment and the preparation of shop drawings and or the fabrication of any components. Do not scale drawings - refer to figured dimensions only. Any discrepancies shall immediately be referred to the architect for clarification. All drawings may not be reproduced or distributed without prior permission from the architect.</p>		<p>CLIENT</p> <p></p> <p>SERVICE PROVIDERS</p> <p> </p>		<p>NOTE: Do not scale from this drawing.</p> <table><tr><td>DRAWN</td><td>BS</td></tr><tr><td>DESIGNED</td><td>BS</td></tr><tr><td>DRG CHECK</td><td>BS</td></tr><tr><td>DESIGN CHECK</td><td>BS</td></tr><tr><td>APPROVED</td><td>BS</td></tr></table>		DRAWN	BS	DESIGNED	BS	DRG CHECK	BS	DESIGN CHECK	BS	APPROVED	BS	<p>VICTORIA CROSS</p> <p>OVER STATION DEVELOPMENT</p> <p>FLOOR PLAN</p> <p>LEVEL 05 (PODIUM OFFICE + TOWER)</p> <table><tr><td>FILE No.</td><td></td></tr><tr><td>STATUS:</td><td>SSDA APPLICATION</td></tr><tr><td>DRG No.</td><td>SMCSWSVO-LLC-SVC-AT-DWG-420050</td></tr><tr><td>4.0</td><td>EDMS No.</td></tr><tr><td></td><td>4.0</td></tr></table>				FILE No.		STATUS:	SSDA APPLICATION	DRG No.	SMCSWSVO-LLC-SVC-AT-DWG-420050	4.0	EDMS No.		4.0
4.0	MM	25.07.19	Updated Development Application	ALL																																																																							
3.0	MM	22.07.19	Updated Development Application	ALL																																																																							
2.0	MM	24.06.19	Updated Development Application	ALL																																																																							
1.0	EH	31.05.19	SSDA Application Submission	ALL																																																																							
REV	BY	DATE	DESCRIPTION	APPD.																																																																							
A1	Original	Co-ordinate System: MGA Zone 56 Height Datum: A.H.D.																																																																									
KEY PLAN																																																																											
SCALE																																																																											
1:250 @ A1																																																																											
DRAWN	BS																																																																										
DESIGNED	BS																																																																										
DRG CHECK	BS																																																																										
DESIGN CHECK	BS																																																																										
APPROVED	BS																																																																										
FILE No.																																																																											
STATUS:	SSDA APPLICATION																																																																										
DRG No.	SMCSWSVO-LLC-SVC-AT-DWG-420050																																																																										
4.0	EDMS No.																																																																										
	4.0																																																																										
1		2		3		4		5		6		7		8		9		10		11		12																																																					

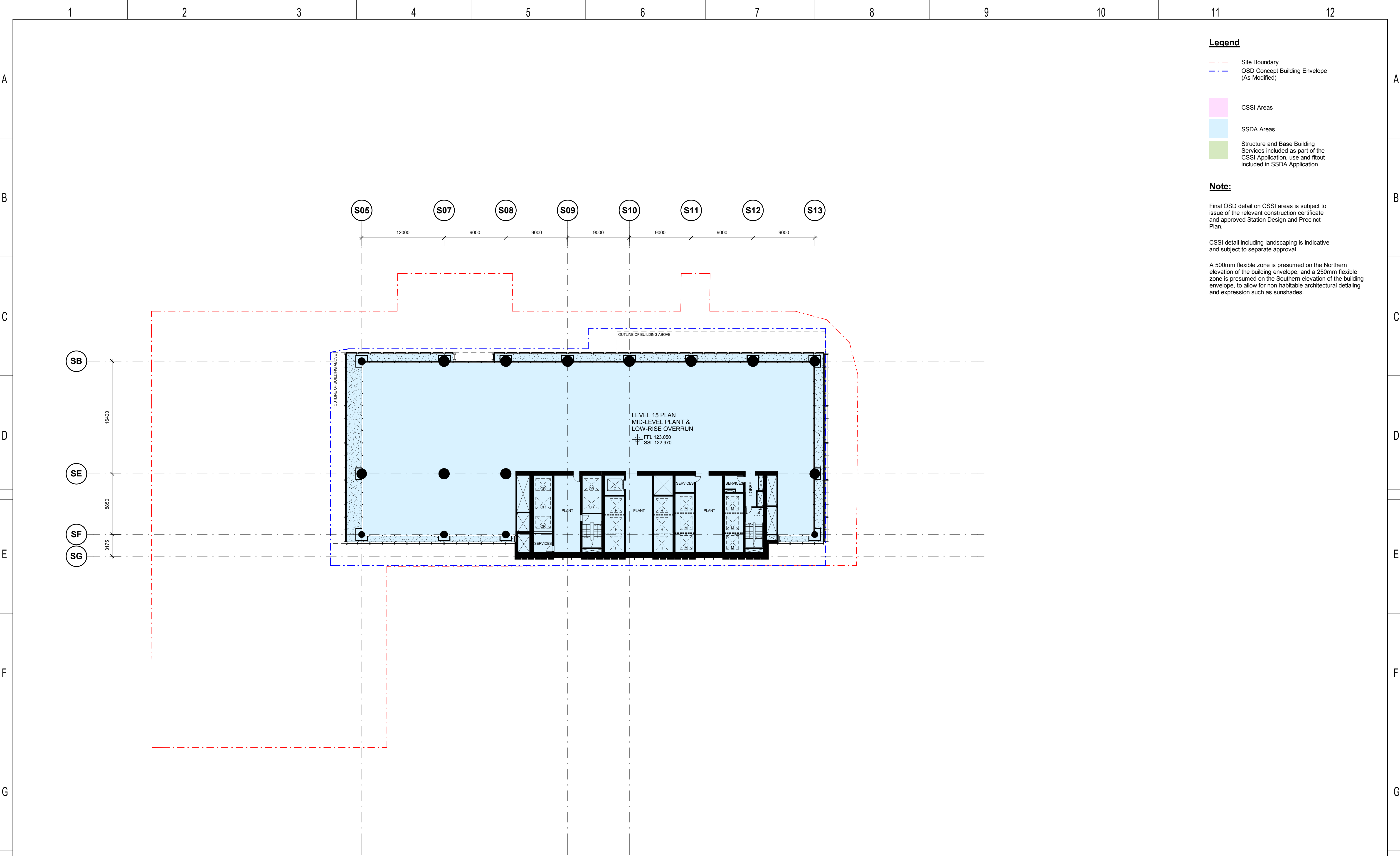

<table><tr><td>4.0</td><td>MM</td><td>25.07.19</td><td>Updated Development Application</td><td>ALL</td></tr><tr><td>3.0</td><td>MM</td><td>22.07.19</td><td>Updated Development Application</td><td>ALL</td></tr><tr><td>2.0</td><td>MM</td><td>24.06.19</td><td>Updated Development Application</td><td>ALL</td></tr><tr><td>1.0</td><td>EH</td><td>31.05.19</td><td>SSDA Application Submission</td><td>ALL</td></tr><tr><td>REV</td><td>BY</td><td>DATE</td><td>DESCRIPTION</td><td>APPD.</td></tr><tr><td>A1</td><td>Original</td><td colspan="2">Co-ordinate System: MGA Zone 56 Height Datum: A.H.D.</td><td></td></tr></table>				4.0	MM	25.07.19	Updated Development Application	ALL	3.0	MM	22.07.19	Updated Development Application	ALL	2.0	MM	24.06.19	Updated Development Application	ALL	1.0	EH	31.05.19	SSDA Application Submission	ALL	REV	BY	DATE	DESCRIPTION	APPD.	A1	Original	Co-ordinate System: MGA Zone 56 Height Datum: A.H.D.			<table><tr><td colspan="2">KEY PLAN</td></tr><tr><td colspan="2"></td></tr><tr><td colspan="2">SCALE 1:250 @ A1 0 2.5 5 7.5 10 12.5 m</td></tr></table>		KEY PLAN				SCALE 1:250 @ A1 0 2.5 5 7.5 10 12.5 m		<p>DESIGN MODEL FILE(S) USED FOR DOCUMENTATION OF THIS DRAWING</p> <p>Check all dimensions and site conditions prior to commencement of any work, the purchase or ordering of any materials, fittings, plant, services or equipment and the preparation of shop drawings and or the fabrication of any components. Do not scale drawings - refer to figured dimensions only. Any discrepancies shall immediately be referred to the architect for clarification. All drawings may not be reproduced or distributed without prior permission from the architect.</p>		<p>CLIENT</p> <p></p> <p>SERVICE PROVIDERS</p> <p> </p>		<p>NOTE: Do not scale from this drawing.</p> <table><tr><td>DRAWN</td><td>BS</td></tr><tr><td>DESIGNED</td><td>BS</td></tr><tr><td>DRG CHECK</td><td>BS</td></tr><tr><td>DESIGN CHECK</td><td>BS</td></tr><tr><td>APPROVED</td><td>BS</td></tr></table>		DRAWN	BS	DESIGNED	BS	DRG CHECK	BS	DESIGN CHECK	BS	APPROVED	BS	<p>VICTORIA CROSS OVER STATION DEVELOPMENT</p> <p>FLOOR PLAN LEVEL 15 MID LEVEL PLANT</p> <table><tr><td>FILE No.</td><td></td></tr><tr><td>STATUS:</td><td>SSDA APPLICATION</td></tr><tr><td>DRG No.</td><td>SMCSWSVO-LLC-SVC-AT-DWG-420150</td></tr><tr><td>4.0</td><td>EDMS No.</td></tr><tr><td></td><td>4.0</td></tr></table>				FILE No.		STATUS:	SSDA APPLICATION	DRG No.	SMCSWSVO-LLC-SVC-AT-DWG-420150	4.0	EDMS No.		4.0
4.0	MM	25.07.19	Updated Development Application	ALL																																																																			
3.0	MM	22.07.19	Updated Development Application	ALL																																																																			
2.0	MM	24.06.19	Updated Development Application	ALL																																																																			
1.0	EH	31.05.19	SSDA Application Submission	ALL																																																																			
REV	BY	DATE	DESCRIPTION	APPD.																																																																			
A1	Original	Co-ordinate System: MGA Zone 56 Height Datum: A.H.D.																																																																					
KEY PLAN																																																																							
SCALE 1:250 @ A1 0 2.5 5 7.5 10 12.5 m																																																																							
DRAWN	BS																																																																						
DESIGNED	BS																																																																						
DRG CHECK	BS																																																																						
DESIGN CHECK	BS																																																																						
APPROVED	BS																																																																						
FILE No.																																																																							
STATUS:	SSDA APPLICATION																																																																						
DRG No.	SMCSWSVO-LLC-SVC-AT-DWG-420150																																																																						
4.0	EDMS No.																																																																						
	4.0																																																																						
1		2		3		4		5		6		7		8		9		10		11		12																																																	

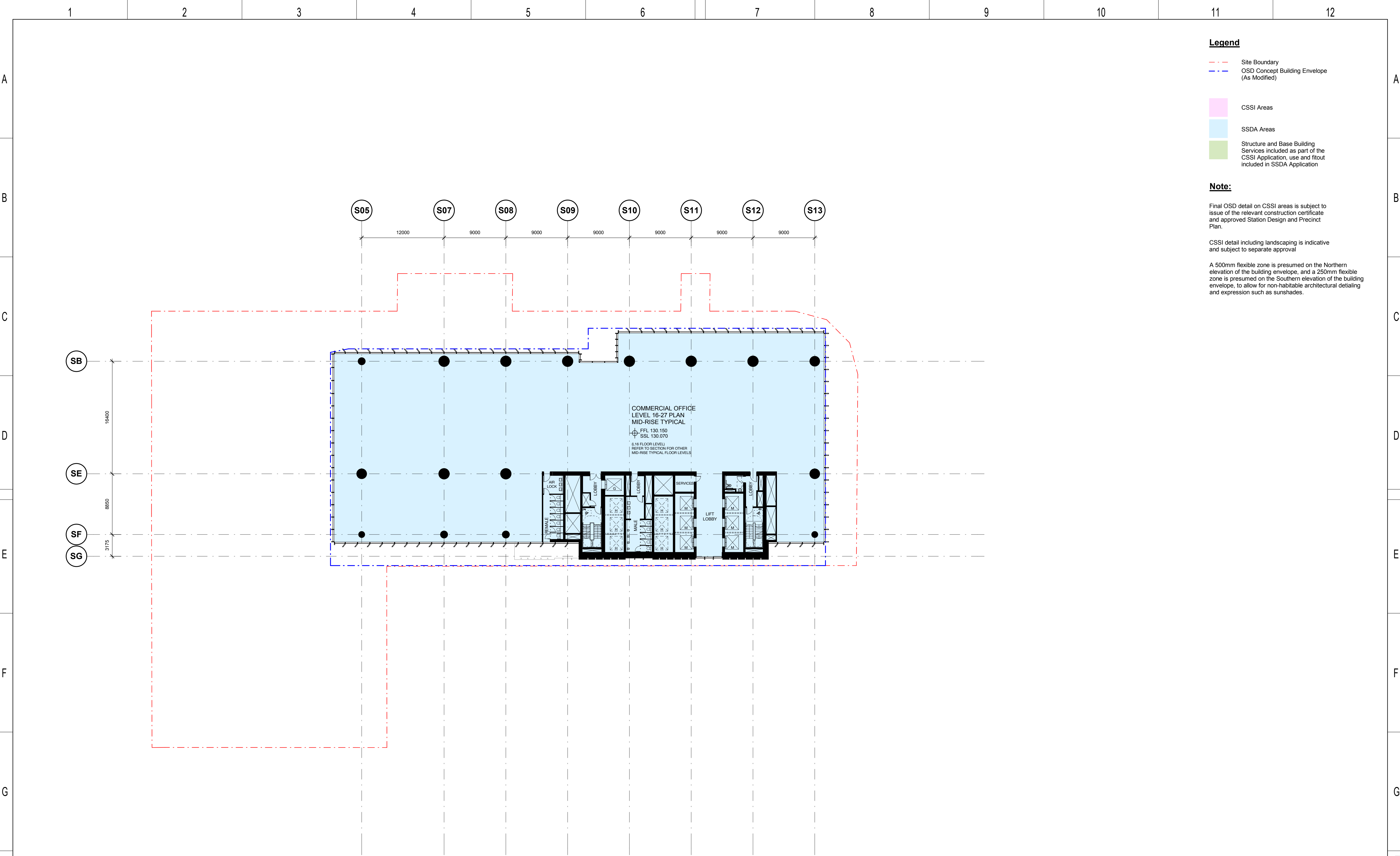

4.0	MM	25.07.19	Updated Development Application	ALL
3.0	MM	22.07.19	Updated Development Application	ALL
2.0	MM	24.06.19	Updated Development Application	ALL
1.0	EH	31.05.19	SSDA Application Submission	ALL
REV	BY	DATE	DESCRIPTION	APPD.
A1	Original	Co-ordinate System: MGA Zone 56 Height Datum: A.H.D.		

KEY PLAN

SCALE

1:250 @ A1

0 2.5 5 7.5 10 12.5 m

DESIGN MODEL FILE(S) USED FOR DOCUMENTATION OF THIS DRAWING

Check all dimensions and site conditions prior to commencement of any work, the purchase or ordering of any materials, fittings, plant, services or equipment and the preparation of shop drawings and or the fabrication of any components. Do not scale drawings - refer to figured dimensions only. Any discrepancies shall immediately be referred to the architect for clarification. All drawings may not be reproduced or distributed without prior permission from the architect.

CLIENT

SERVICE PROVIDERS

NOTE: Do not scale from this drawing.

DRAWN	BS
DESIGNED	BS
DRG CHECK	BS
DESIGN CHECK	BS
APPROVED	BS

VICTORIA CROSS
OVER STATION DEVELOPMENT

FLOOR PLAN
LEVEL 16-27 MID RISE TYPICAL

FILE No.

STATUS: SSDA APPLICATION

DRG No. SMCSWSVO-LLC-SVC-AT-DWG-420160 4.0

EDMS No.

4.0

Plot Date & Time: 25/07/2019 12:35:36 PM

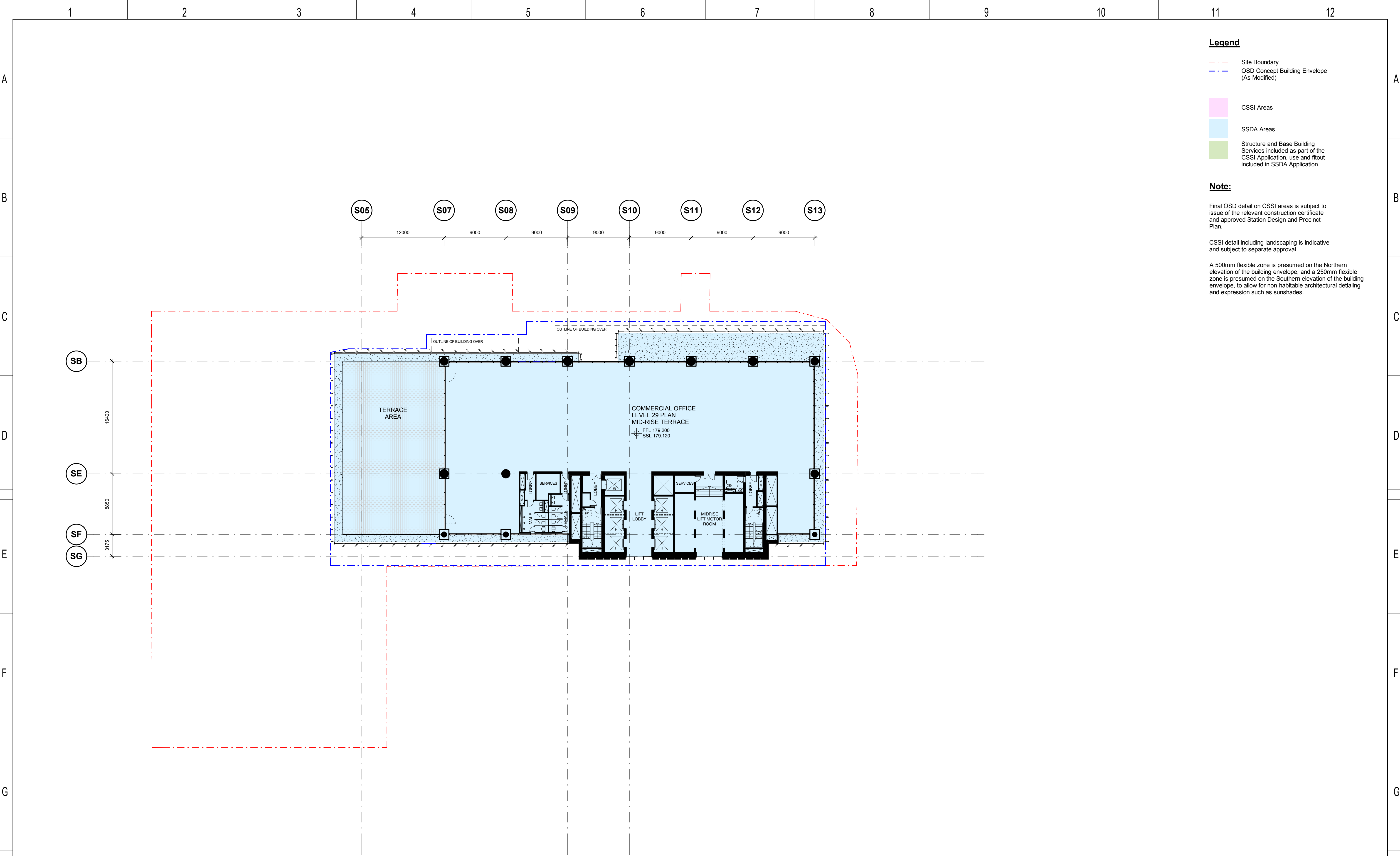

<table><tr><td>4.0</td><td>MM</td><td>25.07.19</td><td>Updated Development Application</td><td>ALL</td></tr><tr><td>3.0</td><td>MM</td><td>22.07.19</td><td>Updated Development Application</td><td>ALL</td></tr><tr><td>2.0</td><td>MM</td><td>24.06.19</td><td>Updated Development Application</td><td>ALL</td></tr><tr><td>1.0</td><td>EH</td><td>31.05.19</td><td>SSDA Application Submission</td><td>ALL</td></tr><tr><td>REV</td><td>BY</td><td>DATE</td><td>DESCRIPTION</td><td>APPD.</td></tr><tr><td>A1</td><td>Original</td><td></td><td>Co-ordinate System: MGA Zone 56</td><td>Height Datum: A.H.D.</td></tr></table>				4.0	MM	25.07.19	Updated Development Application	ALL	3.0	MM	22.07.19	Updated Development Application	ALL	2.0	MM	24.06.19	Updated Development Application	ALL	1.0	EH	31.05.19	SSDA Application Submission	ALL	REV	BY	DATE	DESCRIPTION	APPD.	A1	Original		Co-ordinate System: MGA Zone 56	Height Datum: A.H.D.	<p>KEY PLAN</p> <p>SCALE</p> <p>1:250 @ A1</p> <p>0 2.5 5 7.5 10 12.5 m</p>		<p>DESIGN MODEL FILE(S) USED FOR DOCUMENTATION OF THIS DRAWING</p> <p>Check all dimensions and site conditions prior to commencement of any work, the purchase or ordering of any materials, fittings, plant, services or equipment and the preparation of shop drawings and or the fabrication of any components. Do not scale drawings - refer to figured dimensions only. Any discrepancies shall immediately be referred to the architect for clarification. All drawings may not be reproduced or distributed without prior permission from the architect.</p>		<p>CLIENT</p> <p>SERVICE PROVIDERS</p> <p>COX ASPECT Studios ARCADIS MOTT MACDONALD BATESSMART</p>		<p>NOTE: Do not scale from this drawing.</p> <table><tr><td>DRAWN</td><td>BS</td></tr><tr><td>DESIGNED</td><td>BS</td></tr><tr><td>DRG CHECK</td><td>BS</td></tr><tr><td>DESIGN CHECK</td><td>BS</td></tr><tr><td>APPROVED</td><td>BS</td></tr></table>		DRAWN	BS	DESIGNED	BS	DRG CHECK	BS	DESIGN CHECK	BS	APPROVED	BS	<p>VICTORIA CROSS OVER STATION DEVELOPMENT</p> <p>FLOOR PLAN</p> <p>LEVEL 29 MID RISE TERRACE</p> <p>FILE No.</p> <p>STATUS: SSDA APPLICATION</p> <p>DRG No. SMCSWSVO-LLC-SVC-AT-DWG-420290</p> <p>EDMS No. 4.0</p>			
4.0	MM	25.07.19	Updated Development Application	ALL																																																			
3.0	MM	22.07.19	Updated Development Application	ALL																																																			
2.0	MM	24.06.19	Updated Development Application	ALL																																																			
1.0	EH	31.05.19	SSDA Application Submission	ALL																																																			
REV	BY	DATE	DESCRIPTION	APPD.																																																			
A1	Original		Co-ordinate System: MGA Zone 56	Height Datum: A.H.D.																																																			
DRAWN	BS																																																						
DESIGNED	BS																																																						
DRG CHECK	BS																																																						
DESIGN CHECK	BS																																																						
APPROVED	BS																																																						
1		2		3		4		5		6		7		8		9		10		11		12																																	

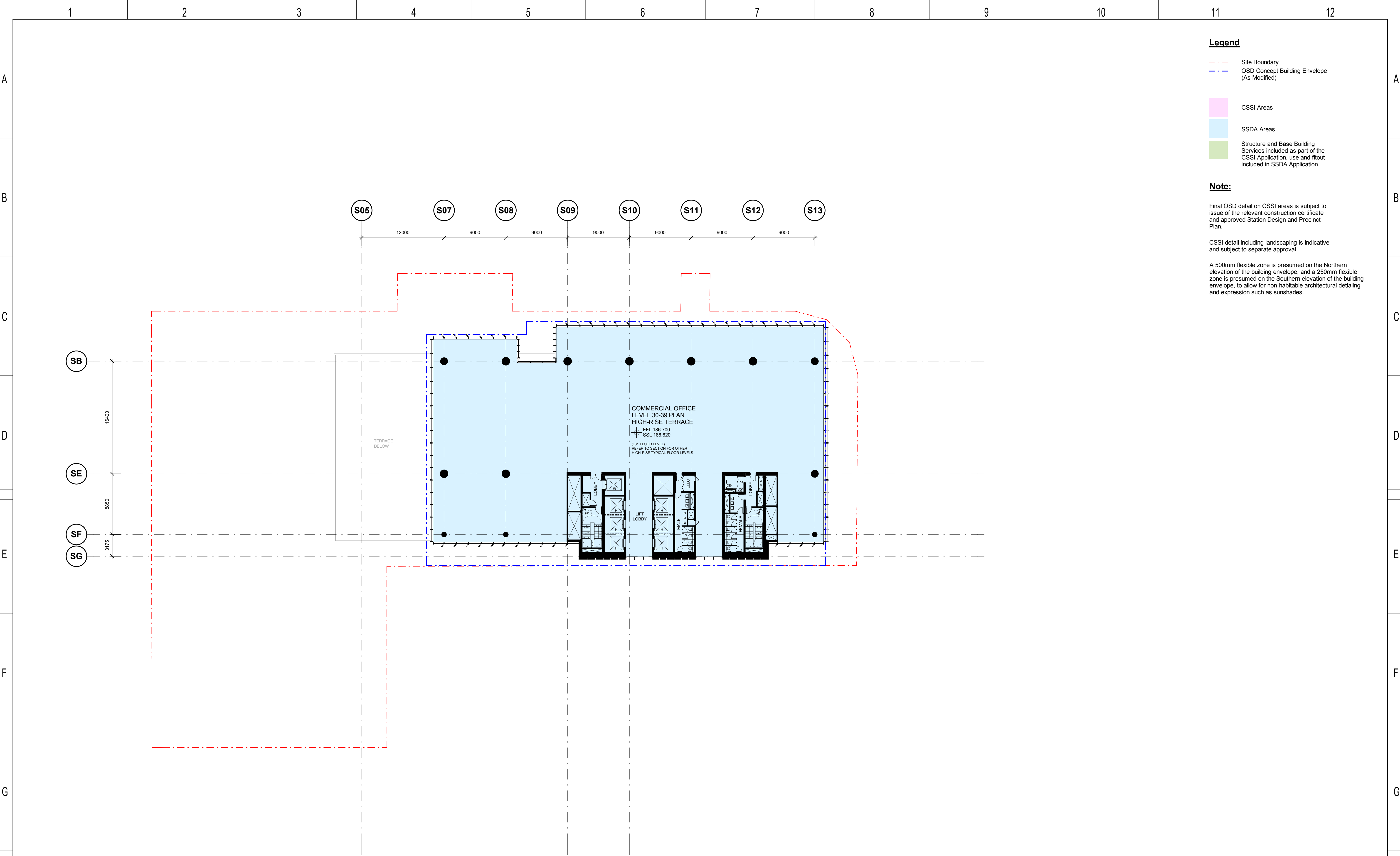

<div><div>KEY PLAN</div><div></div><div>SCALE</div><div>1:250 @ A1</div><div></div></div>				<div>DESIGN MODEL FILE(S) USED FOR DOCUMENTATION OF THIS DRAWING</div> <div>Check all dimensions and site conditions prior to commencement of any work, the purchase or ordering of any materials, fittings, plant, services or equipment and the preparation of shop drawings and or the fabrication of any components. Do not scale drawings - refer to figured dimensions only. Any discrepancies shall immediately be referred to the architect for clarification. All drawings may not be reproduced or distributed without prior permission from the architect.</div>		<div>CLIENT</div> <div></div>		<div>NOTE: Do not scale from this drawing.</div>		<div>DRAWN</div> <div>BS</div>		<div>DESIGNED</div> <div>BS</div>		<div>DRG CHECK</div> <div>BS</div>		<div>DESIGN CHECK</div> <div>BS</div>		<div>APPROVED</div> <div>BS</div>		<div>VICTORIA CROSS</div> <div>OVER STATION DEVELOPMENT</div> <div>FLOOR PLAN</div> <div>LEVEL 30-39 HIGH RISE TYPICAL</div> <div>FILE No.</div> <div>STATUS: SSDA APPLICATION</div> <div>DRG No. SMCSWSVO-LLC-SVC-AT-DWG-420300</div> <div>4.0</div> <div>EDMS No.</div> <div>4.0</div>	
<div>REV</div> <div>BY</div> <div>DATE</div> <div>DESCRIPTION</div> <div>APPD.</div> <div>A1 Original</div> <div>Co-ordinate System: MGA Zone 56</div> <div>Height Datum: A.H.D.</div>																					

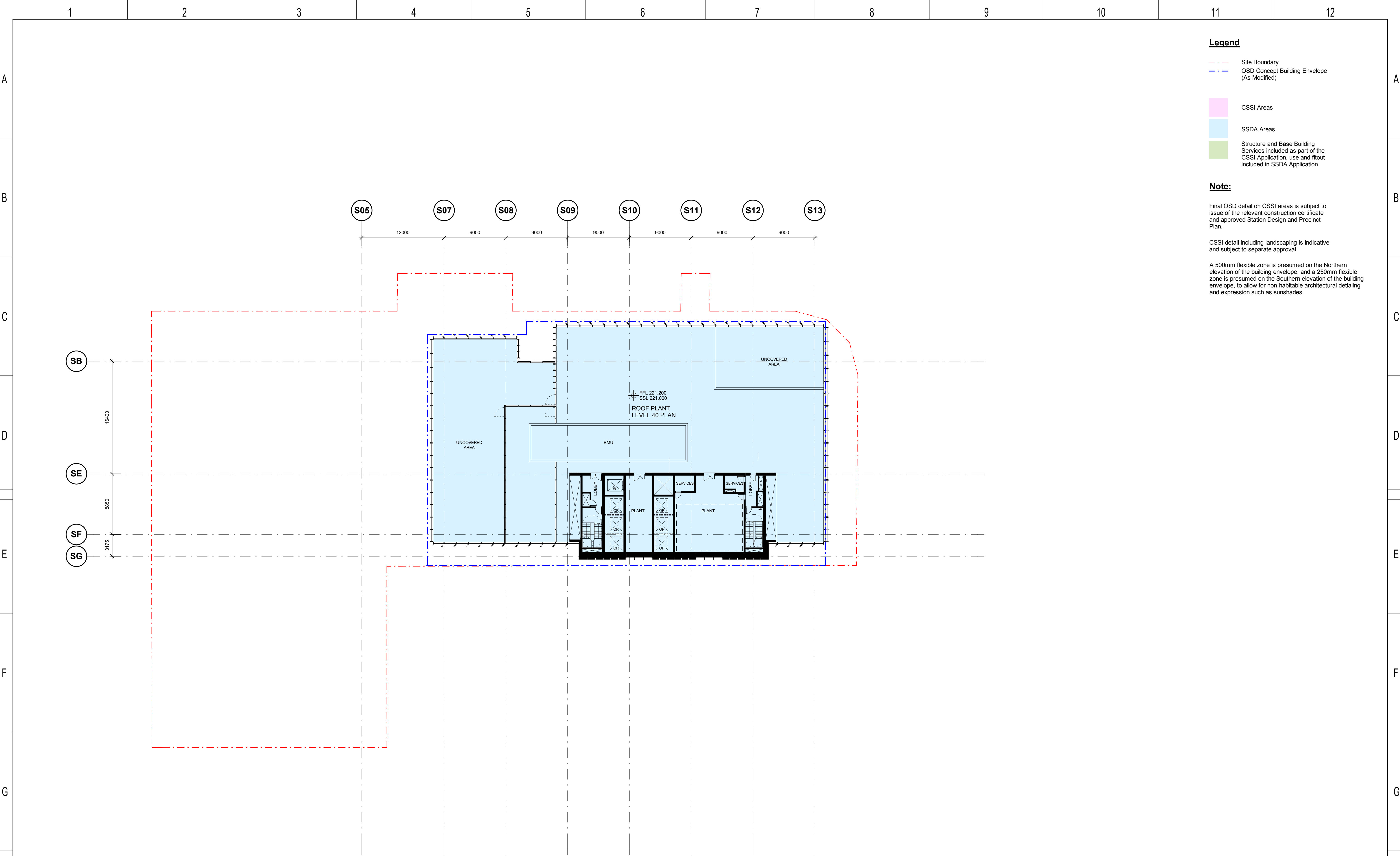

<table><tr><td>4.0</td><td>MM</td><td>25.07.19</td><td>Updated Development Application</td><td>ALL</td></tr><tr><td>3.0</td><td>MM</td><td>22.07.19</td><td>Updated Development Application</td><td>ALL</td></tr><tr><td>2.0</td><td>MM</td><td>24.06.19</td><td>Updated Development Application</td><td>ALL</td></tr><tr><td>1.0</td><td>EH</td><td>31.05.19</td><td>SSDA Application Submission</td><td>ALL</td></tr><tr><td>REV</td><td>BY</td><td>DATE</td><td>DESCRIPTION</td><td>APPD.</td></tr><tr><td>A1</td><td>Original</td><td></td><td>Co-ordinate System: MGA Zone 56</td><td>Height Datum: A.H.D.</td></tr></table>				4.0	MM	25.07.19	Updated Development Application	ALL	3.0	MM	22.07.19	Updated Development Application	ALL	2.0	MM	24.06.19	Updated Development Application	ALL	1.0	EH	31.05.19	SSDA Application Submission	ALL	REV	BY	DATE	DESCRIPTION	APPD.	A1	Original		Co-ordinate System: MGA Zone 56	Height Datum: A.H.D.	<p>KEY PLAN</p> <p>SCALE</p> <p>1:250 @ A1</p> <p>0 2.5 5 7.5 10 12.5 m</p>		<p>DESIGN MODEL FILE(S) USED FOR DOCUMENTATION OF THIS DRAWING</p> <p>Check all dimensions and site conditions prior to commencement of any work, the purchase or ordering of any materials, fittings, plant, services or equipment and the preparation of shop drawings and or the fabrication of any components. Do not scale drawings - refer to figured dimensions only. Any discrepancies shall immediately be referred to the architect for clarification. All drawings may not be reproduced or distributed without prior permission from the architect.</p>		<p>CLIENT</p> <p>SERVICE PROVIDERS</p>		<p>NOTE: Do not scale from this drawing.</p> <table><tr><td>DRAWN</td><td>BS</td></tr><tr><td>DESIGNED</td><td>BS</td></tr><tr><td>DRG CHECK</td><td>BS</td></tr><tr><td>DESIGN CHECK</td><td>BS</td></tr><tr><td>APPROVED</td><td>BS</td></tr></table>		DRAWN	BS	DESIGNED	BS	DRG CHECK	BS	DESIGN CHECK	BS	APPROVED	BS	<p>VICTORIA CROSS OVER STATION DEVELOPMENT</p> <p>FLOOR PLAN LEVEL 40 ROOF PLANT</p> <p>FILE No.</p> <p>STATUS: SSDA APPLICATION</p> <p>DRG No. SMCSWSVO-LLC-SVC-AT-DWG-420400</p> <p>EDMS No.</p> <p>4.0</p>			
4.0	MM	25.07.19	Updated Development Application	ALL																																																			
3.0	MM	22.07.19	Updated Development Application	ALL																																																			
2.0	MM	24.06.19	Updated Development Application	ALL																																																			
1.0	EH	31.05.19	SSDA Application Submission	ALL																																																			
REV	BY	DATE	DESCRIPTION	APPD.																																																			
A1	Original		Co-ordinate System: MGA Zone 56	Height Datum: A.H.D.																																																			
DRAWN	BS																																																						
DESIGNED	BS																																																						
DRG CHECK	BS																																																						
DESIGN CHECK	BS																																																						
APPROVED	BS																																																						

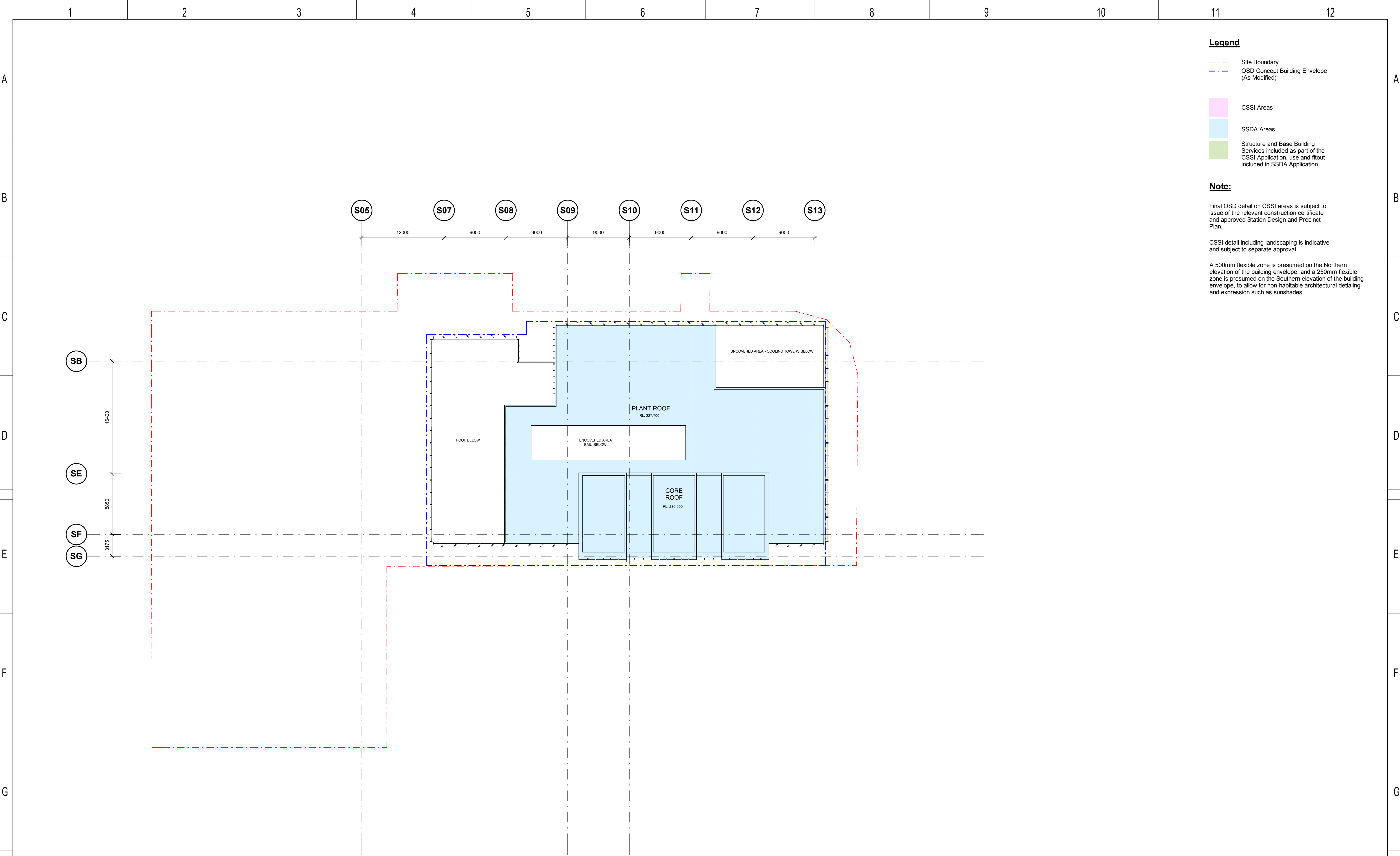

- Legend**
- Site Boundary
 - OSD Concept Building Envelope (As Modified)
 - CSSI Areas
 - SSDA Areas
 - Structure and Base Building Services included as part of the CSSI Application, use and fitout included in SSDA Application

Note:

Final OSD detail on CSSI areas is subject to issue of the relevant construction certificate and approved Station Design and Precinct Plan.

CSSI detail including landscaping is indicative and subject to separate approval

A 500mm flexible zone is presumed on the Northern elevation of the building envelope, and a 250mm flexible zone is presumed on the Southern elevation of the building envelope, to allow for non-habitable architectural detailing and expression such as sunshades.

<div>4.0MM25.07.19Updated Development ApplicationALL</div> <div>3.0MM22.07.19Updated Development ApplicationALL</div> <div>2.0MM24.06.19Updated Development ApplicationALL</div> <div>1.0EH31.05.19SSDA Application SubmissionALL</div> <div>REVBYDATEDESCRIPTIONAPPD.</div> <div>A1 OriginalCo-ordinate System: MGA Zone 56Height Datum: A.H.D.</div>				<div>KEY PLAN</div> <div></div> <div>SCALE</div> <div>1:250 @ A1 0 2.5 5 7.5 10 12.5 m</div>		<div>DESIGN MODEL FILE(S) USED FOR DOCUMENTATION OF THIS DRAWING</div> <div>Check all dimensions and site conditions prior to commencement of any work, the purchase or ordering of any materials, fittings, plant, services or equipment and the preparation of shop drawings and or the fabrication of any components. Do not scale drawings - refer to figured dimensions only. Any discrepancies shall immediately be referred to the architect for clarification. All drawings may not be reproduced or distributed without prior permission from the architect.</div>		<div>CLIENT</div> <div></div>		<div>NOTE: Do not scale from this drawing.</div> <div>DRAWNBS</div> <div>DESIGNEDBS</div> <div>DRG CHECKBS</div> <div>DESIGN CHECKBS</div> <div>APPROVEDBS</div>		<div>VICTORIA CROSS</div> <div>OVER STATION DEVELOPMENT</div> <div>FLOOR PLAN</div> <div>LEVEL 43 ROOF</div> <div>FILE No.</div> <div>STATUS:SSDA APPLICATION</div> <div>DRG No.SMCSWSVO-LLC-SVC-AT-DWG-4204304.0EDMS No.</div> <div>4.0</div>				<div></div> <div>Plot Date & Time: 25/07/2019 12:02:32 PM</div>							
1		2		3		4		5		6		7		8		9		10		11		12	

A

B

C

D

E

F

G

H

A

B

C

D

E

F

G

Plot Date & Time: 25/07/2019 12:14:15 PM

Legend

- Site Boundary
- OSD Concept Building Envelope (As Modified)
- Transfer Level (Delineation between CSSI and SSDA Areas)

Note:

Final OSD detail on CSSI areas is subject to issue of the relevant construction certificate and approved Station Design and Precinct Plan.

CSSI detail including landscaping is indicative and subject to separate approval

A 500mm flexible zone is presumed on the Northern elevation of the building envelope, and a 250mm flexible zone is presumed on the Southern elevation of the building envelope, to allow for non-habitable architectural detailing and expression such as sunshades.

Materials / Finishes

Tower Finishes

- A. Light Silvery Aluminium Fin
- B. Light Silvery Recessed Aluminium Reveal
- C. Silver-Grey-Blue Vision Glass Type 1
- D. Silver-Grey-Blue Vision Glass Type 2
- E. Silver-Grey-Blue Colour-Back Glass
- F. Dark Coloured Metal Louvre
- G. Light Profiled Metal Cladding
- H. Dark Profiled Metal Cladding

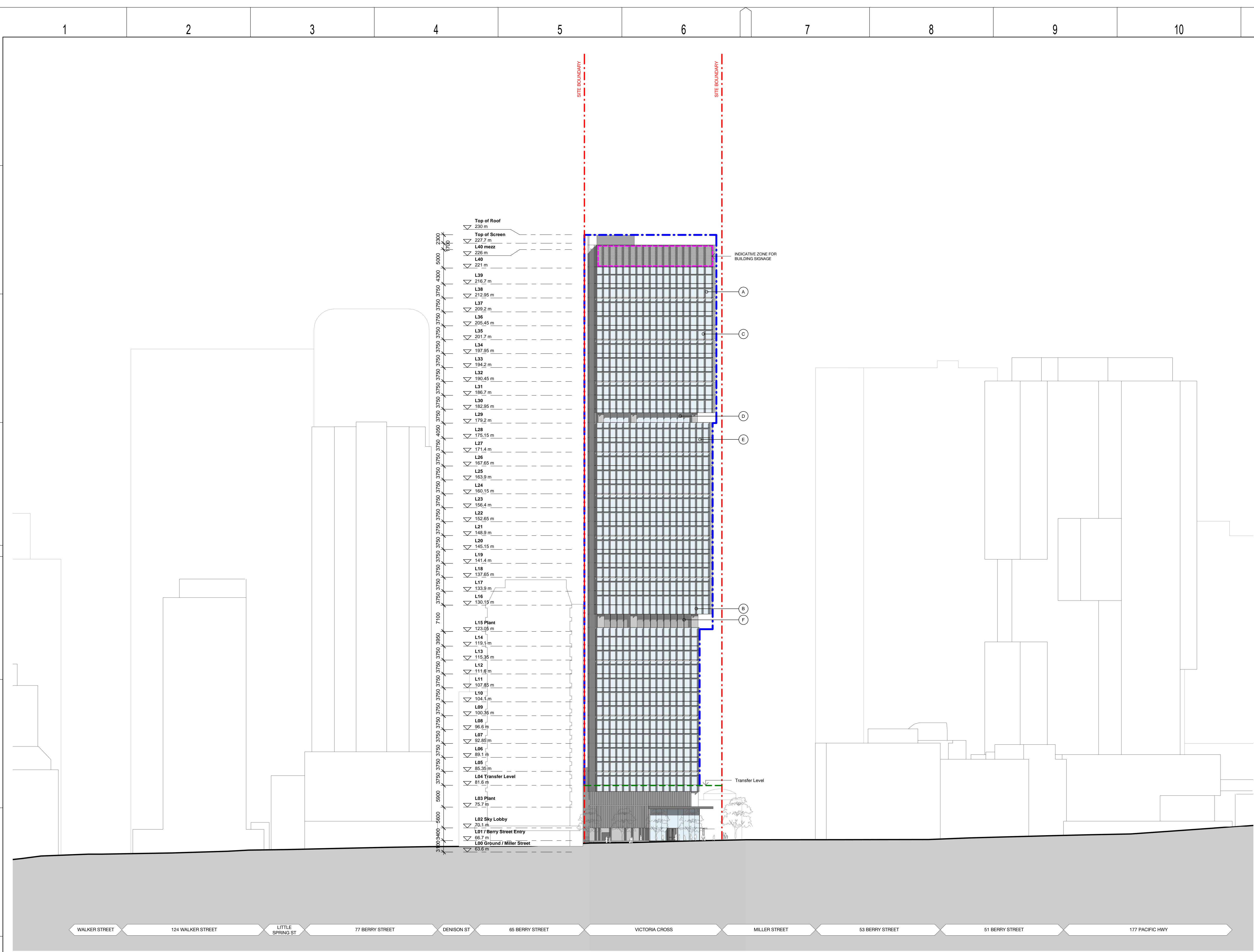

REV	BY	DATE	DESCRIPTION	APPD.
4.0	MM	25.07.19	Updated Development Application	ALL
3.0	MM	22.07.19	Updated Development Application	ALL
2.0	MM	24.06.19	Updated Development Application	ALL
1.0	EH	31.05.19	SSDA Application Submission	ALL
A1	Original		Co-ordinate System: MGA Zone 56 Height Datum: A.H.D.	

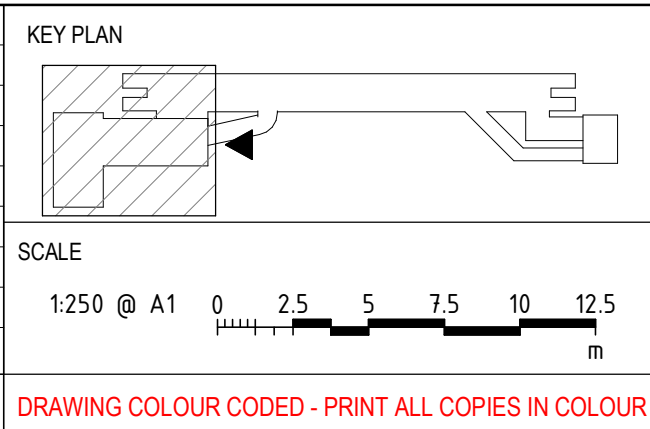

DESIGN MODEL FILE(S) USED FOR DOCUMENTATION OF THIS DRAWING

Check all dimensions and site conditions prior to commencement of any work, the purchase or ordering of any materials, fittings, plant, services or equipment and the preparation of shop drawings and or the fabrication of any components. Do not scale drawings - refer to figured dimensions only. Any discrepancies shall immediately be referred to the architect for clarification. All drawings may not be reproduced or distributed without prior permission from the architect.

CLIENT

lendlease

SERVICE PROVIDERS

COX **ASPECT Studios™** **ARCADIS** **MOTT MACDONALD**

BATESSMART™

NOTE: Do not scale from this drawing.	DRAWN	BS
	DESIGNED	BS
	DRG CHECK	BS
	DESIGN CHECK	BS
	APPROVED	BS

VICTORIA CROSS OVER STATION DEVELOPMENT		
ELEVATION NORTH ELEVATION		
FILE No.		
STATUS:	SSDA APPLICATION	
DRG No.	SMCSWSVO-LLC-SVC-AT-DWG-430001	EDMS No.
4.0		4.0

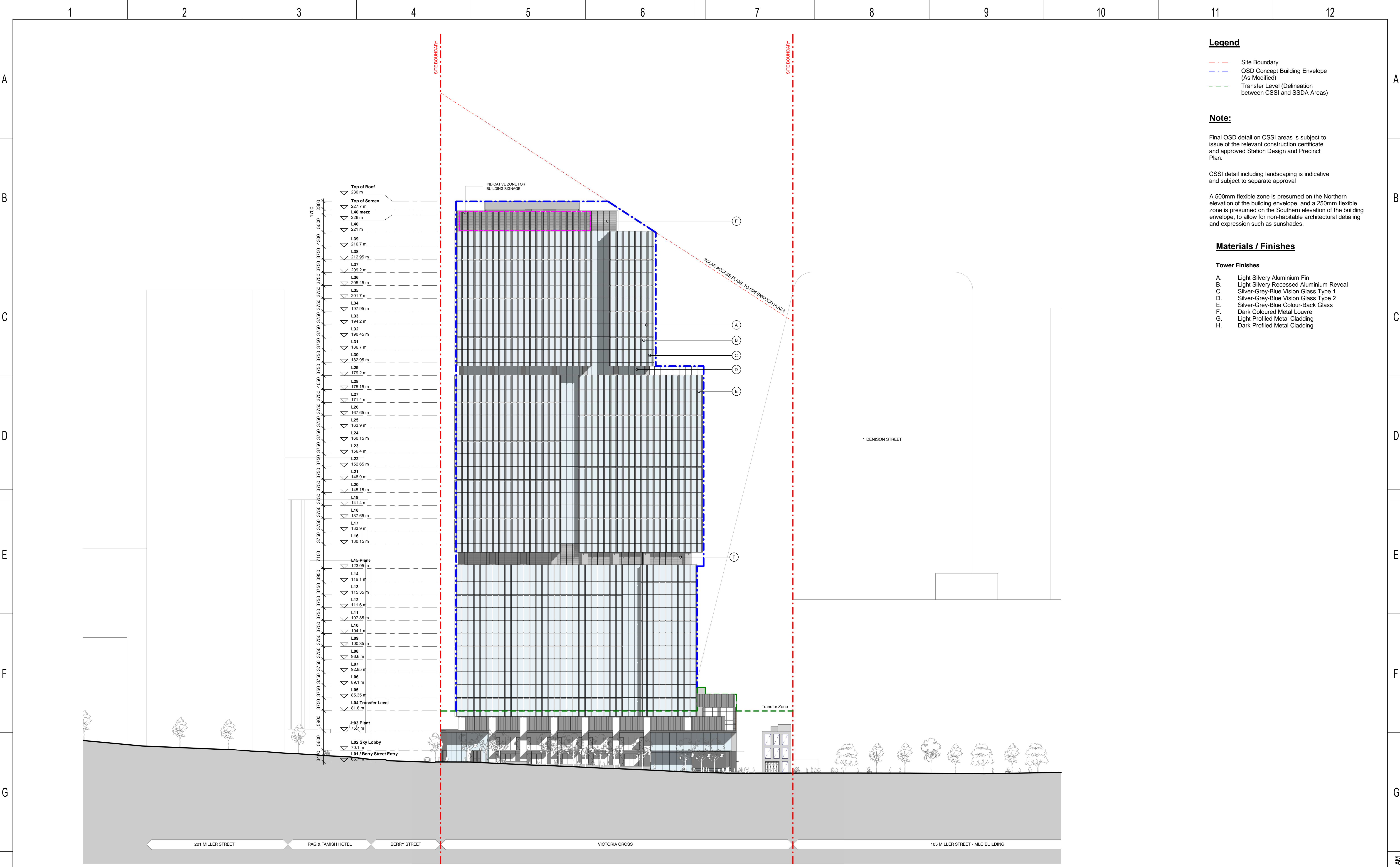

Legend

- Site Boundary
- OSD Concept Building Envelope (As Modified)
- Transfer Level (Delineation between CSSI and SSDA Areas)

Note:

Final OSD detail on CSSI areas is subject to issue of the relevant construction certificate and approved Station Design and Precinct Plan.

CSSI detail including landscaping is indicative and subject to separate approval

A 500mm flexible zone is presumed on the Northern elevation of the building envelope, and a 250mm flexible zone is presumed on the Southern elevation of the building envelope, to allow for non-habitable architectural detailing and expression such as sunshades.

- Materials / Finishes**
- Tower Finishes**
- A. Light Silvery Aluminium Fin
 - B. Light Silvery Recessed Aluminium Reveal
 - C. Silver-Grey-Blue Vision Glass Type 1
 - D. Silver-Grey-Blue Vision Glass Type 2
 - E. Silver-Grey-Blue Colour-Back Glass
 - F. Dark Coloured Metal Louvre
 - G. Light Profiled Metal Cladding
 - H. Dark Profiled Metal Cladding

					KEY PLAN 		DESIGN MODEL FILE(S) USED FOR DOCUMENTATION OF THIS DRAWING		CLIENT 		NOTE: Do not scale from this drawing.		DRAWN BS		VICTORIA CROSS OVER STATION DEVELOPMENT ELEVATION WEST ELEVATION																																				
					SCALE 1:250 @ A1 		<small>Check all dimensions and site conditions prior to commencement of any work, the purchase or ordering of any materials, fittings, plant, services or equipment and the preparation of shop drawings and or the fabrication of any components. Do not scale drawings - refer to figured dimensions only. Any discrepancies shall immediately be referred to the architect for clarification. All drawings may not be reproduced or distributed without prior permission from the architect.</small>		SERVICE PROVIDERS    				DESIGNED BS																																						
													DRG CHECK BS																																						
													DESIGN CHECK BS																																						
													APPROVED BS																																						
<table><tr><th>REV</th><th>BY</th><th>DATE</th><th>DESCRIPTION</th><th>APPD.</th></tr><tr><td>4.0</td><td>MM</td><td>25.07.19</td><td>Updated Development Application</td><td>ALL</td></tr><tr><td>3.0</td><td>MM</td><td>22.07.19</td><td>Updated Development Application</td><td>ALL</td></tr><tr><td>2.0</td><td>MM</td><td>24.06.19</td><td>Updated Development Application</td><td>ALL</td></tr><tr><td>1.0</td><td>EH</td><td>31.05.19</td><td>SSDA Application Submission</td><td>ALL</td></tr></table>					REV	BY	DATE	DESCRIPTION	APPD.	4.0			MM	25.07.19			Updated Development Application	ALL	3.0	MM	22.07.19	Updated Development Application	ALL	2.0	MM	24.06.19	Updated Development Application	ALL	1.0	EH	31.05.19	SSDA Application Submission	ALL	DRAWING COLOUR CODED - PRINT ALL COPIES IN COLOUR								<table><tr><td colspan="2">STATUS: SSDA APPLICATION</td><td colspan="2"></td></tr><tr><td colspan="2">DRG No. SMCSWSVO-LLC-SVC-AT-DWG-430002</td><td colspan="2">4.0</td></tr><tr><td colspan="2">EDMS No.</td><td colspan="2">4.0</td></tr></table>		STATUS: SSDA APPLICATION				DRG No. SMCSWSVO-LLC-SVC-AT-DWG-430002		4.0	
REV	BY	DATE	DESCRIPTION	APPD.																																															
4.0	MM	25.07.19	Updated Development Application	ALL																																															
3.0	MM	22.07.19	Updated Development Application	ALL																																															
2.0	MM	24.06.19	Updated Development Application	ALL																																															
1.0	EH	31.05.19	SSDA Application Submission	ALL																																															
STATUS: SSDA APPLICATION																																																			
DRG No. SMCSWSVO-LLC-SVC-AT-DWG-430002		4.0																																																	
EDMS No.		4.0																																																	
1		2		3		4		5		6		7		8		9		10		11		12																													

Plot Date & Time: 25/07/2019 12:15:32 PM

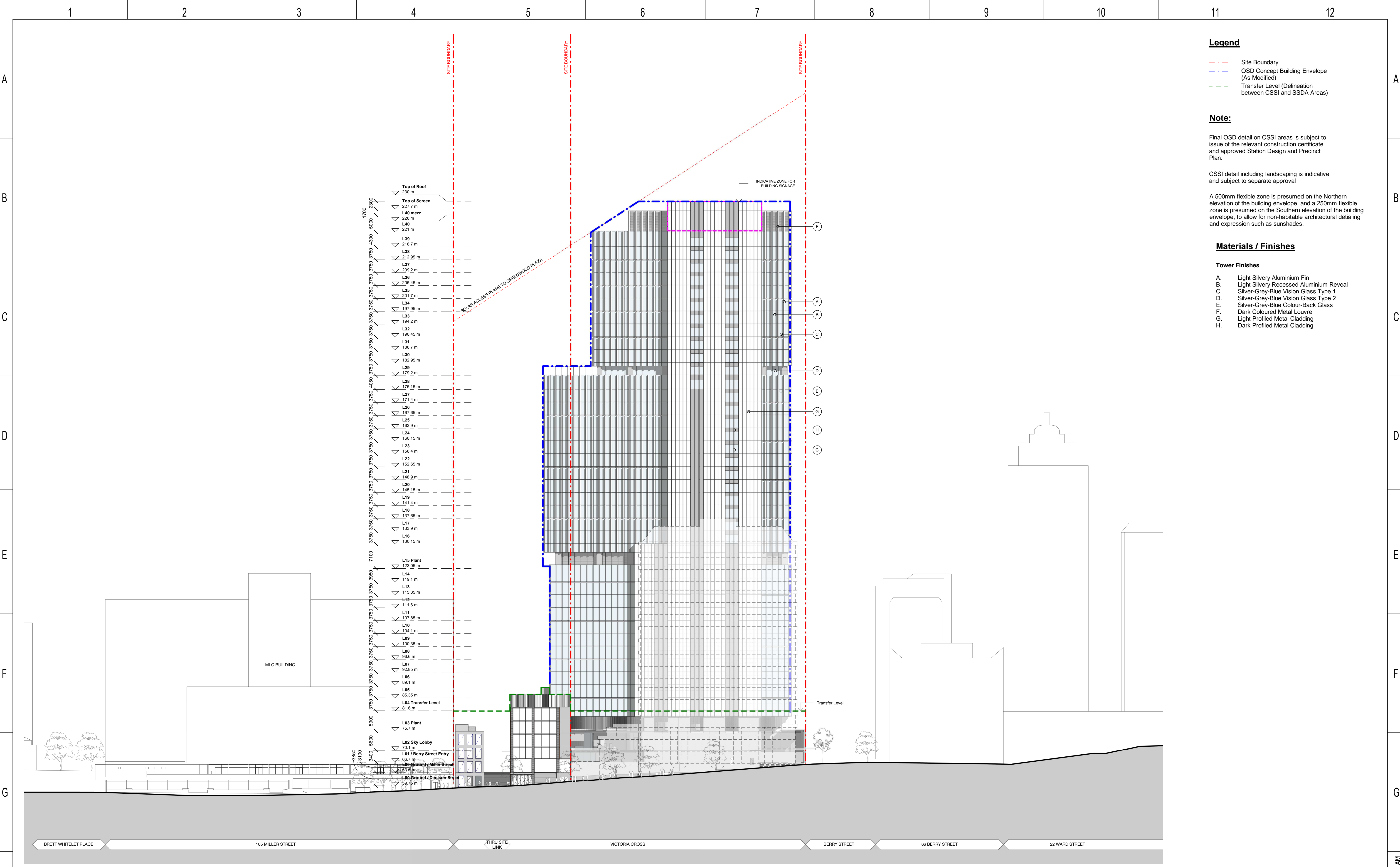

- Legend**
- Site Boundary
 - OSD Concept Building Envelope (As Modified)
 - Transfer Level (Delineation between CSSI and SSDA Areas)

Note:

Final OSD detail on CSSI areas is subject to issue of the relevant construction certificate and approved Station Design and Precinct Plan.

CSSI detail including landscaping is indicative and subject to separate approval

A 500mm flexible zone is presumed on the Northern elevation of the building envelope, and a 250mm flexible zone is presumed on the Southern elevation of the building envelope, to allow for non-habitable architectural detailing and expression such as sunshades.

Materials / Finishes

- Tower Finishes**
- A. Light Silvery Aluminium Fin
 - B. Light Silvery Recessed Aluminium Reveal
 - C. Silver-Grey-Blue Vision Glass Type 1
 - D. Silver-Grey-Blue Vision Glass Type 2
 - E. Silver-Grey-Blue Colour-Back Glass
 - F. Dark Coloured Metal Louvre
 - G. Light Profiled Metal Cladding
 - H. Dark Profiled Metal Cladding

				KEY PLAN		DESIGN MODEL FILE(S) USED FOR DOCUMENTATION OF THIS DRAWING		CLIENT		NOTE: Do not scale from this drawing.		DRAWN		BS		VICTORIA CROSS OVER STATION DEVELOPMENT		ELEVATION EAST ELEVATION		FILE No.		STATUS: SSDA APPLICATION		DRG No. SMCSWSVO-LLC-SVC-AT-DWG-430004		EDMS No.		4.0		Plot Date & Time: 25/07/2019 11:33:12 AM																				
								lendlease				DESIGNED		BS																																				
								SERVICE PROVIDERS				DRG CHECK		BS																																				
								COX ASPECT Studios ARCADIS MOTT MACDONALD				DESIGN CHECK		BS																																				
								BATESSMART				APPROVED		BS																																				
				SCALE		Check all dimensions and site conditions prior to commencement of any work, the purchase or ordering of any materials, fittings, plant, services or equipment. Do not scale drawings - refer to figured dimensions only. Any discrepancies shall immediately be referred to the architect for clarification. All drawings may not be reproduced or distributed without prior permission from the architect.																																												
				1:250 @ A1																																														

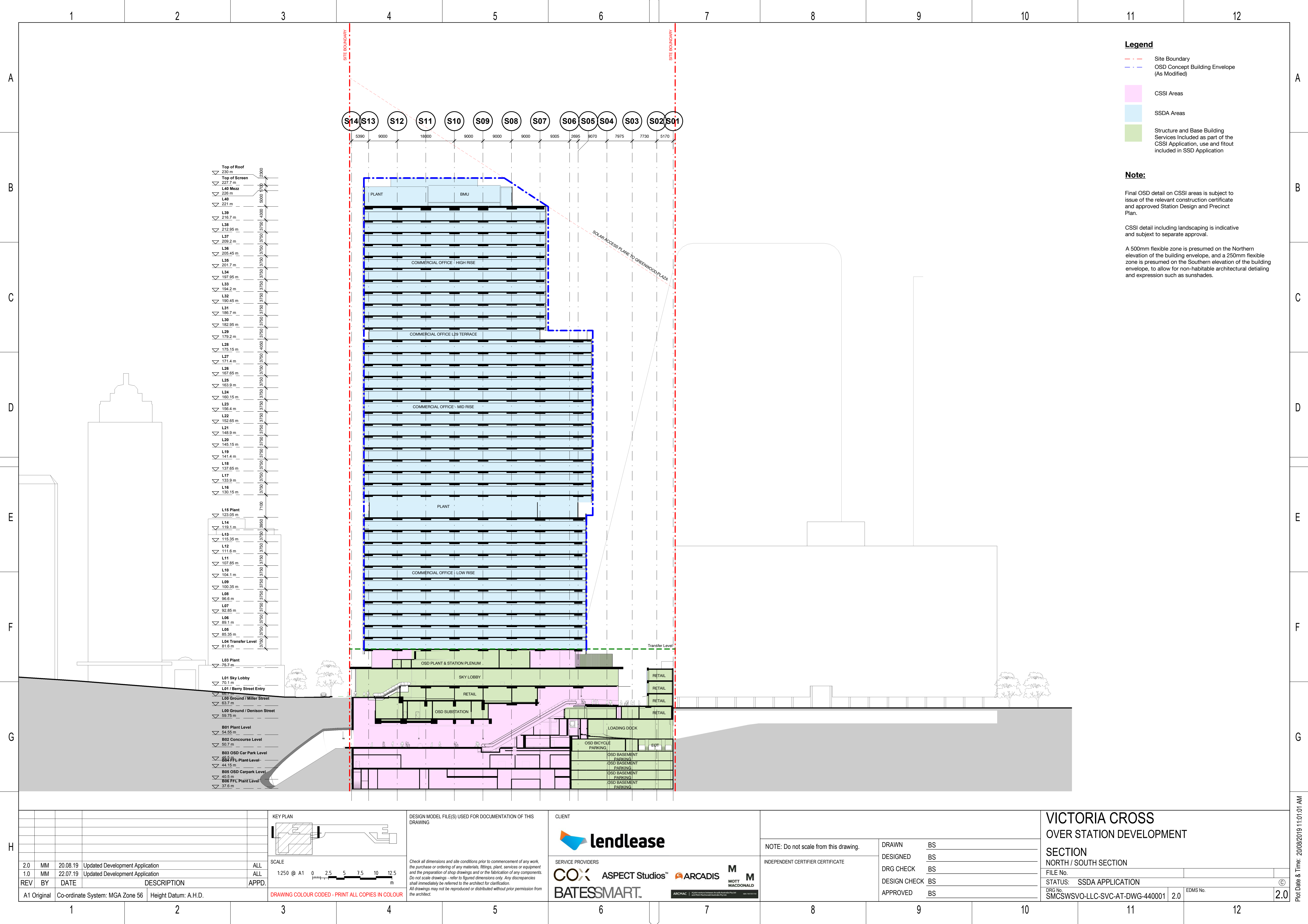

- Legend**
- Site Boundary
 - OSD Concept Building Envelope (As Modified)
 - CSSI Areas
 - SSDA Areas
 - Structure and Base Building Services Included as part of the CSSI Application, use and fitout included in SSD Application

Note:

Final OSD detail on CSSI areas is subject to issue of the relevant construction certificate and approved Station Design and Precinct Plan.

CSSI detail including landscaping is indicative and subject to separate approval.

A 500mm flexible zone is presumed on the Northern elevation of the building envelope, and a 250mm flexible zone is presumed on the Southern elevation of the building envelope, to allow for non-habitable architectural detailing and expression such as sunshades.

2.0	MM	20.08.19	Updated Development Application	ALL	
1.0	MM	22.07.19	Updated Development Application	ALL	
REV	BY	DATE	DESCRIPTION	APPD.	
A1	Original		Co-ordinate System: MGA Zone 56	Height Datum: A.H.D.	

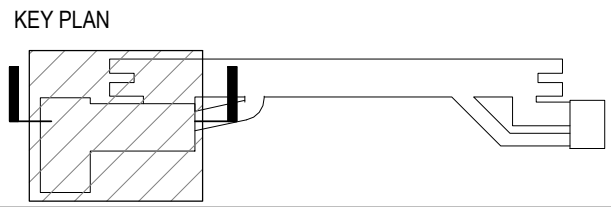

SCALE
1:250 @ A1
0 2.5 5 7.5 10 12.5 m

DESIGN MODEL FILE(S) USED FOR DOCUMENTATION OF THIS DRAWING

Check all dimensions and site conditions prior to commencement of any work, the purchase or ordering of any materials, fittings, plant, services or equipment and the preparation of shop drawings and or the fabrication of any components. Do not scale drawings - refer to figured dimensions only. Any discrepancies shall immediately be referred to the architect for clarification. All drawings may not be reproduced or distributed without prior permission from the architect.

CLIENT

lendlease

SERVICE PROVIDERS

COX **ASPECT Studios™** **ARCADIS** **MOTT MACDONALD**

BATESSMART™

NOTE: Do not scale from this drawing.	DRAWN	BS
	DESIGNED	BS
	DRG CHECK	BS
	DESIGN CHECK	BS
	APPROVED	BS

INDEPENDENT CERTIFIER CERTIFICATE

VICTORIA CROSS
OVER STATION DEVELOPMENT

SECTION
NORTH / SOUTH SECTION

FILE No.

STATUS: SSDA APPLICATION

DRG No. SMCSWSVO-LLC-SVC-AT-DWG-440001

EDMS No.

2.0

A

B

C

D

E

F

G

H

A

B

C

D

E

F

G

Plot Date & Time: 20/08/2019 11:08:12 AM

Legend

- Site Boundary
- OSD Concept Building Envelope (As Modified)
- CSSI Areas
- SSDA Areas
- Structure and Base Building Services Included as part of the CSSI Application, use and fitout included in SSD Application

Note:

Final OSD detail on CSSI areas is subject to issue of the relevant construction certificate and approved Station Design and Precinct Plan.

CSSI detail including landscaping is indicative and subject to separate approval.

A 500mm flexible zone is presumed on the Northern elevation of the building envelope, and a 250mm flexible zone is presumed on the Southern elevation of the building envelope, to allow for non-habitable architectural detailing and expression such as sunshades.

- Top of Roof 230 m
- Top of Screen 227.7 m
- L40 Mezz 226 m
- L40 221 m
- L39 216.7 m
- L38 212.95 m
- L37 209.2 m
- L36 205.45 m
- L35 201.7 m
- L34 197.95 m
- L33 194.2 m
- L32 190.45 m
- L31 186.7 m
- L30 182.95 m
- L29 179.2 m
- L28 175.15 m
- L27 171.4 m
- L26 167.65 m
- L25 163.9 m
- L24 160.15 m
- L23 156.4 m
- L22 152.65 m
- L21 148.9 m
- L20 145.15 m
- L19 141.4 m
- L18 137.65 m
- L17 133.9 m
- L16 130.15 m
- L15 Plant 123.05 m
- L14 119.1 m
- L13 115.35 m
- L12 111.6 m
- L11 107.85 m
- L10 104.1 m
- L09 100.35 m
- L08 96.6 m
- L07 92.85 m
- L06 89.1 m
- L05 85.35 m
- L04 Transfer Level 81.6 m
- L03 Plant 75.7 m
- L01 Sky Lobby 70.1 m
- L01 / Berry Street Entry 66.7 m
- L00 Ground / Miller Street 63.7 m
- L00 Ground / Denison Street 59.75 m
- B01 Plant Level 54.55 m
- B02 Concourse Level 50.7 m
- B04 FFL Plant Level 44.15 m
- B06 FFL Plant Level 37.6 m

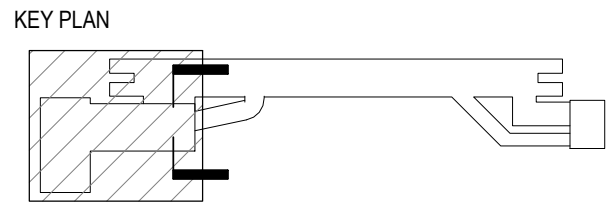

SCALE 1:250 @ A1 0 2.5 5 7.5 10 12.5 m

DESIGN MODEL FILE(S) USED FOR DOCUMENTATION OF THIS DRAWING

Check all dimensions and site conditions prior to commencement of any work, the purchase or ordering of any materials, fittings, plant, services or equipment and the preparation of shop drawings and or the fabrication of any components. Do not scale drawings - refer to figured dimensions only. Any discrepancies shall immediately be referred to the architect for clarification. All drawings may not be reproduced or distributed without prior permission from the architect.

CLIENT

lendlease

SERVICE PROVIDERS

COX ASPECT Studios ARCADIS MOTT MACDONALD BATESSMART

NOTE: Do not scale from this drawing.	DRAWN	BS
	DESIGNED	BS
	DRG CHECK	BS
	DESIGN CHECK	BS
	APPROVED	BS
INDEPENDENT CERTIFIER CERTIFICATE		

VICTORIA CROSS OVER STATION DEVELOPMENT

SECTION EAST / WEST SECTION

FILE No.		
STATUS: SSDA APPLICATION		
DRG No. SMCSWSVO-LLC-SVC-AT-DWG-440002	4.0	EDMS No.
		4.0

REV	BY	DATE	DESCRIPTION	APPD.
4.0	MM	20.08.19	Updated Development Application	ALL
3.0	MM	25.07.19	Updated Development Application	ALL
2.0	MM	22.07.19	Updated Development Application	ALL
1.0	MM	24.06.19	Updated Development Application	ALL
A1 Original Co-ordinate System: MGA Zone 56 Height Datum: A.H.D.				

DRAWING COLOUR CODED - PRINT ALL COPIES IN COLOUR

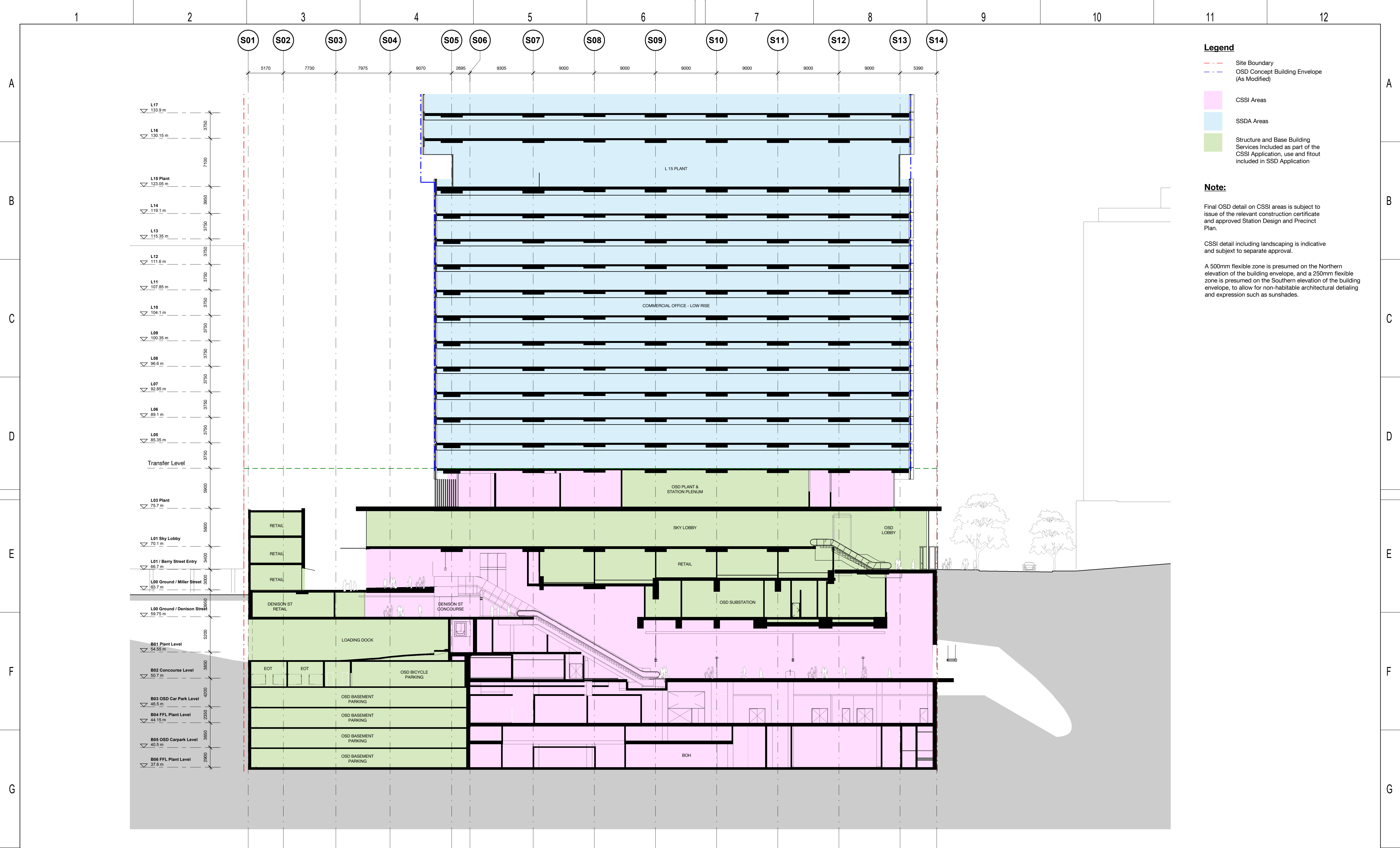

				KEY PLAN		DESIGN MODEL FILE(S) USED FOR DOCUMENTATION OF THIS DRAWING		CLIENT		VICTORIA CROSS OVER STATION DEVELOPMENT	
				SCALE		Check all dimensions and site conditions prior to commencement of any work, the purchase or ordering of any materials, fittings, plant, services or equipment and the preparation of shop drawings and or the fabrication of any components. Do not scale drawings - refer to figured dimensions only. Any discrepancies shall immediately be referred to the architect for clarification. All drawings may not be reproduced or distributed without prior permission from the architect.		NOTE: Do not scale from this drawing.		SECTION NORTH / SOUTH SECTION	
				DRAWING COLOUR CODED - PRINT ALL COPIES IN COLOUR		SERVICE PROVIDERS		INDEPENDENT CERTIFIER CERTIFICATE		DRAWN BS	
						COX ASPECT Studios ARCADIS MOTT MACDONALD				DESIGNED BS	
										DRG CHECK BS	
										DESIGN CHECK BS	
										APPROVED BS	
										FILE No.	
										STATUS: SSDA APPLICATION	
										DRG No. SMCSWSVO-LLC-SVC-AT-DWG-440005	
										2.0	
										EDMS No.	
										2.0	

VICTORIA CROSS STATION

SSDA APPLICATION

NORTH SYDNEY NSW 2060

LIST OF DRAWINGS		
DRAWING NUMBER	REVISION	DRAWING TITLE
SMCSWSVI-LLC-SVC-AT-DWG-520099	.01	DRAWING LIST
SMCSWSVI-LLC-SVC-AT-DWG-521001	.07	B6-S PLANT LEVEL - TILE A1 - CSSI
SMCSWSVI-LLC-SVC-AT-DWG-521002	.07	B5-OSD CAR PARK LEVEL - TILE A1 - CSSI
SMCSWSVI-LLC-SVC-AT-DWG-521003	.07	B4-OSD CAR PARK LEVEL - TILE A1 - CSSI
SMCSWSVI-LLC-SVC-AT-DWG-521004	.07	B3-OSD CAR PARK LEVEL - TILE A1 - CSSI
SMCSWSVI-LLC-SVC-AT-DWG-521005	.07	B2-FFL-CONCOURSE LEVEL - TILE A1 - CSSI
SMCSWSVI-LLC-SVC-AT-DWG-521006	.07	B1-FFL-PLANT LEVEL - TILE A1 - CSSI

Grand total: 7

NOT FOR CONSTRUCTION

					KEY PLAN	DESIGN MODEL FILE(S) USED FOR DOCUMENTATION OF THIS DRAWING	CLIENT	<div>The information shown on this drawing is for the purposes of the Sydney Metro Project only. No warranty is given or implied as to its suitability for any other purpose. The Service Providers accept no liability arising from the use of this drawing and the information shown thereon for any purpose other than the Sydney Metro Project.</div> <div>NOTE: Do not scale from this drawing.</div> <div>DRAWNAG / DQ</div> <div>DESIGNEDAG</div> <div>DRG CHECKKM</div> <div>DESIGN CHECKCC</div> <div>APPROVEDSM</div>			
.01	AG	06/08/19	SSDA APPLICATION		SM		SERVICE PROVIDERS	<div>DRAWING LIST</div> <div>FILE No.</div> <div>STATUS: STAGE 2</div> <div>DRG No. SMCSWSVI-LLC-SVC-AT-DWG-520099 .01</div> <div>EDMS No.</div> <div>.01</div>			
REV	BY	DATE	DESCRIPTION	APPD.							
A1 Original			Co-ordinate System: MGA Zone 56	Height Datum: A.H.D.		DRAWING COLOUR CODED - PRINT ALL COPIES IN COLOUR					

Plot Date & Time: 6/08/2019 9:23:15 AM

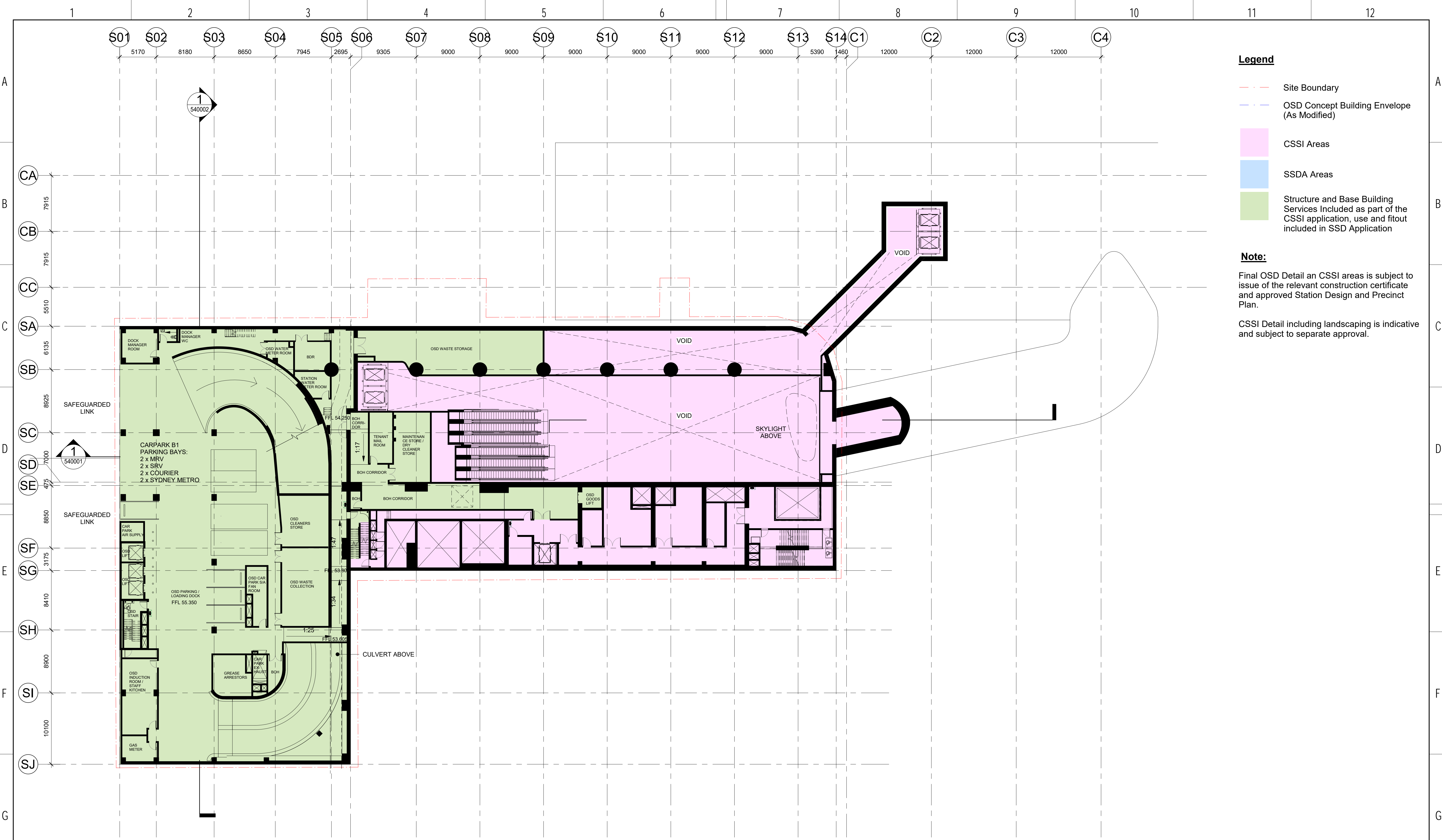











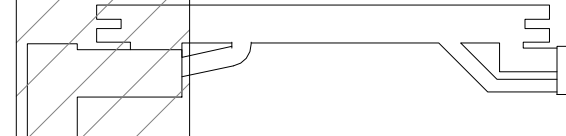
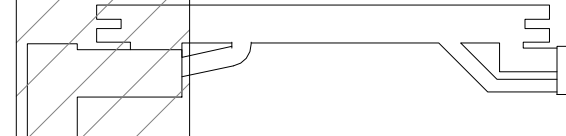





- Legend**
- Site Boundary
 - OSD Concept Building Envelope (As Modified)
 - CSSI Areas
 - SSDA Areas
 - Structure and Base Building Services Included as part of the CSSI application, use and fitout included in SSD Application

Note:

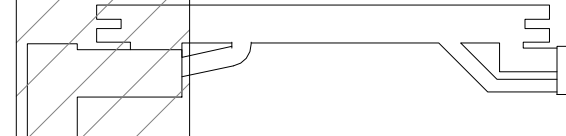
Final OSD Detail an CSSI areas is subject to issue of the relevant construction certificate and approved Station Design and Precinct Plan.

CSSI Detail including landscaping is indicative and subject to separate approval.

NOT FOR CONSTRUCTION

<table><tr><td>07</td><td>AG</td><td>06/08/19</td><td>SSDA APPLICATION</td><td>SM</td></tr><tr><td>06</td><td>AG</td><td>01/08/19</td><td>SSDA APPLICATION</td><td>SM</td></tr><tr><td>05</td><td>AG</td><td>25/07/19</td><td>SSDA APPLICATION</td><td>SM</td></tr><tr><td>04</td><td>AG</td><td>18/07/19</td><td>UPDATED DEVELOPMENT APPLICATION</td><td>SM</td></tr><tr><td>03</td><td>AG</td><td>14/06/19</td><td>FOR INFORMATION</td><td>SM</td></tr><tr><td>02</td><td>MK</td><td>28/05/19</td><td>FOR COORDINATION</td><td>SM</td></tr><tr><td>01</td><td>MK</td><td>10/05/19</td><td>FOR INFORMATION</td><td>SM</td></tr><tr><td>REV</td><td>BY</td><td>DATE</td><td>DESCRIPTION</td><td>APPD.</td></tr><tr><td>A1</td><td>Original</td><td>Co-ordinate System: MGA Zone 56</td><td>Height Datum: A.H.D.</td><td></td></tr></table>				07	AG	06/08/19	SSDA APPLICATION	SM	06	AG	01/08/19	SSDA APPLICATION	SM	05	AG	25/07/19	SSDA APPLICATION	SM	04	AG	18/07/19	UPDATED DEVELOPMENT APPLICATION	SM	03	AG	14/06/19	FOR INFORMATION	SM	02	MK	28/05/19	FOR COORDINATION	SM	01	MK	10/05/19	FOR INFORMATION	SM	REV	BY	DATE	DESCRIPTION	APPD.	A1	Original	Co-ordinate System: MGA Zone 56	Height Datum: A.H.D.		<table><tr><td colspan="2">KEY PLAN</td></tr><tr><td></td><td></td></tr><tr><td colspan="2">SCALE</td></tr><tr><td colspan="2">1:250 @ A1 0 2.5 5 7.5 10 12.5 m</td></tr></table>		KEY PLAN				SCALE		1:250 @ A1 0 2.5 5 7.5 10 12.5 m		<table><tr><td colspan="2">DESIGN MODEL FILE(S) USED FOR DOCUMENTATION OF THIS DRAWING</td></tr><tr><td colspan="2">MOD-100001 MOD-100099 MOD-100100</td></tr><tr><td colspan="2">Check all dimensions and site conditions prior to commencement of any work, the purchase or ordering of any materials, fittings, plant, services or equipment and the preparation of shop drawings and or the fabrication of any components. Do not scale drawings - refer to figured dimensions only. Any discrepancies shall immediately be referred to the architect for clarification. All drawings may not be reproduced or distributed without prior permission from the architect.</td></tr></table>		DESIGN MODEL FILE(S) USED FOR DOCUMENTATION OF THIS DRAWING		MOD-100001 MOD-100099 MOD-100100		Check all dimensions and site conditions prior to commencement of any work, the purchase or ordering of any materials, fittings, plant, services or equipment and the preparation of shop drawings and or the fabrication of any components. Do not scale drawings - refer to figured dimensions only. Any discrepancies shall immediately be referred to the architect for clarification. All drawings may not be reproduced or distributed without prior permission from the architect.		<table><tr><td colspan="2">CLIENT</td></tr><tr><td colspan="2"></td></tr><tr><td colspan="2">SERVICE PROVIDERS</td></tr><tr><td colspan="2">   </td></tr><tr><td colspan="2"> </td></tr></table>		CLIENT				SERVICE PROVIDERS		   		 		<table><tr><td colspan="2">The information shown on this drawing is for the purposes of the Sydney Metro Project only. No warranty is given or implied as to its suitability for any other purpose. The Service Providers accept no liability arising from the use of this drawing and the information shown thereon for any purpose other than the Sydney Metro Project.</td></tr><tr><td>NOTE: Do not scale from this drawing.</td><td><table><tr><td>DRAWN</td><td>AG / DQ</td></tr><tr><td>DESIGNED</td><td>AG</td></tr><tr><td>DRG CHECK</td><td>KM</td></tr><tr><td>DESIGN CHECK</td><td>CC</td></tr><tr><td>APPROVED</td><td>SM</td></tr></table></td></tr><tr><td colspan="2">INDEPENDENT CERTIFIER CERTIFICATE</td></tr></table>		The information shown on this drawing is for the purposes of the Sydney Metro Project only. No warranty is given or implied as to its suitability for any other purpose. The Service Providers accept no liability arising from the use of this drawing and the information shown thereon for any purpose other than the Sydney Metro Project.		NOTE: Do not scale from this drawing.	<table><tr><td>DRAWN</td><td>AG / DQ</td></tr><tr><td>DESIGNED</td><td>AG</td></tr><tr><td>DRG CHECK</td><td>KM</td></tr><tr><td>DESIGN CHECK</td><td>CC</td></tr><tr><td>APPROVED</td><td>SM</td></tr></table>	DRAWN	AG / DQ	DESIGNED	AG	DRG CHECK	KM	DESIGN CHECK	CC	APPROVED	SM	INDEPENDENT CERTIFIER CERTIFICATE		<table><tr><td colspan="2">VICTORIA CROSS</td></tr><tr><td colspan="2">VICTORIA CROSS STATION</td></tr><tr><td colspan="2">FLOOR PLAN</td></tr><tr><td colspan="2">B1-FFL-PLANT LEVEL - TILE A1 - CSSI</td></tr><tr><td>FILE No.</td><td>SHEET 1 OF 1</td></tr><tr><td>STATUS: STAGE 2</td><td></td></tr><tr><td>DRG No. SMCSWSVI-LLC-SVC-AT-DWG-521006 .07</td><td>EDMS No.</td></tr></table>		VICTORIA CROSS		VICTORIA CROSS STATION		FLOOR PLAN		B1-FFL-PLANT LEVEL - TILE A1 - CSSI		FILE No.	SHEET 1 OF 1	STATUS: STAGE 2		DRG No. SMCSWSVI-LLC-SVC-AT-DWG-521006 .07	EDMS No.
07	AG	06/08/19	SSDA APPLICATION	SM																																																																																																												
06	AG	01/08/19	SSDA APPLICATION	SM																																																																																																												
05	AG	25/07/19	SSDA APPLICATION	SM																																																																																																												
04	AG	18/07/19	UPDATED DEVELOPMENT APPLICATION	SM																																																																																																												
03	AG	14/06/19	FOR INFORMATION	SM																																																																																																												
02	MK	28/05/19	FOR COORDINATION	SM																																																																																																												
01	MK	10/05/19	FOR INFORMATION	SM																																																																																																												
REV	BY	DATE	DESCRIPTION	APPD.																																																																																																												
A1	Original	Co-ordinate System: MGA Zone 56	Height Datum: A.H.D.																																																																																																													
KEY PLAN																																																																																																																
																																																																																																																
SCALE																																																																																																																
1:250 @ A1 0 2.5 5 7.5 10 12.5 m																																																																																																																
DESIGN MODEL FILE(S) USED FOR DOCUMENTATION OF THIS DRAWING																																																																																																																
MOD-100001 MOD-100099 MOD-100100																																																																																																																
Check all dimensions and site conditions prior to commencement of any work, the purchase or ordering of any materials, fittings, plant, services or equipment and the preparation of shop drawings and or the fabrication of any components. Do not scale drawings - refer to figured dimensions only. Any discrepancies shall immediately be referred to the architect for clarification. All drawings may not be reproduced or distributed without prior permission from the architect.																																																																																																																
CLIENT																																																																																																																
																																																																																																																
SERVICE PROVIDERS																																																																																																																
   																																																																																																																
 																																																																																																																
The information shown on this drawing is for the purposes of the Sydney Metro Project only. No warranty is given or implied as to its suitability for any other purpose. The Service Providers accept no liability arising from the use of this drawing and the information shown thereon for any purpose other than the Sydney Metro Project.																																																																																																																
NOTE: Do not scale from this drawing.	<table><tr><td>DRAWN</td><td>AG / DQ</td></tr><tr><td>DESIGNED</td><td>AG</td></tr><tr><td>DRG CHECK</td><td>KM</td></tr><tr><td>DESIGN CHECK</td><td>CC</td></tr><tr><td>APPROVED</td><td>SM</td></tr></table>	DRAWN	AG / DQ	DESIGNED	AG	DRG CHECK	KM	DESIGN CHECK	CC	APPROVED	SM																																																																																																					
DRAWN	AG / DQ																																																																																																															
DESIGNED	AG																																																																																																															
DRG CHECK	KM																																																																																																															
DESIGN CHECK	CC																																																																																																															
APPROVED	SM																																																																																																															
INDEPENDENT CERTIFIER CERTIFICATE																																																																																																																
VICTORIA CROSS																																																																																																																
VICTORIA CROSS STATION																																																																																																																
FLOOR PLAN																																																																																																																
B1-FFL-PLANT LEVEL - TILE A1 - CSSI																																																																																																																
FILE No.	SHEET 1 OF 1																																																																																																															
STATUS: STAGE 2																																																																																																																
DRG No. SMCSWSVI-LLC-SVC-AT-DWG-521006 .07	EDMS No.																																																																																																															
1		2		3		4		5		6		7		8		9		10		11		12																																																																																										

Plot Date & Time: 6/08/2019 9:13:39 AM

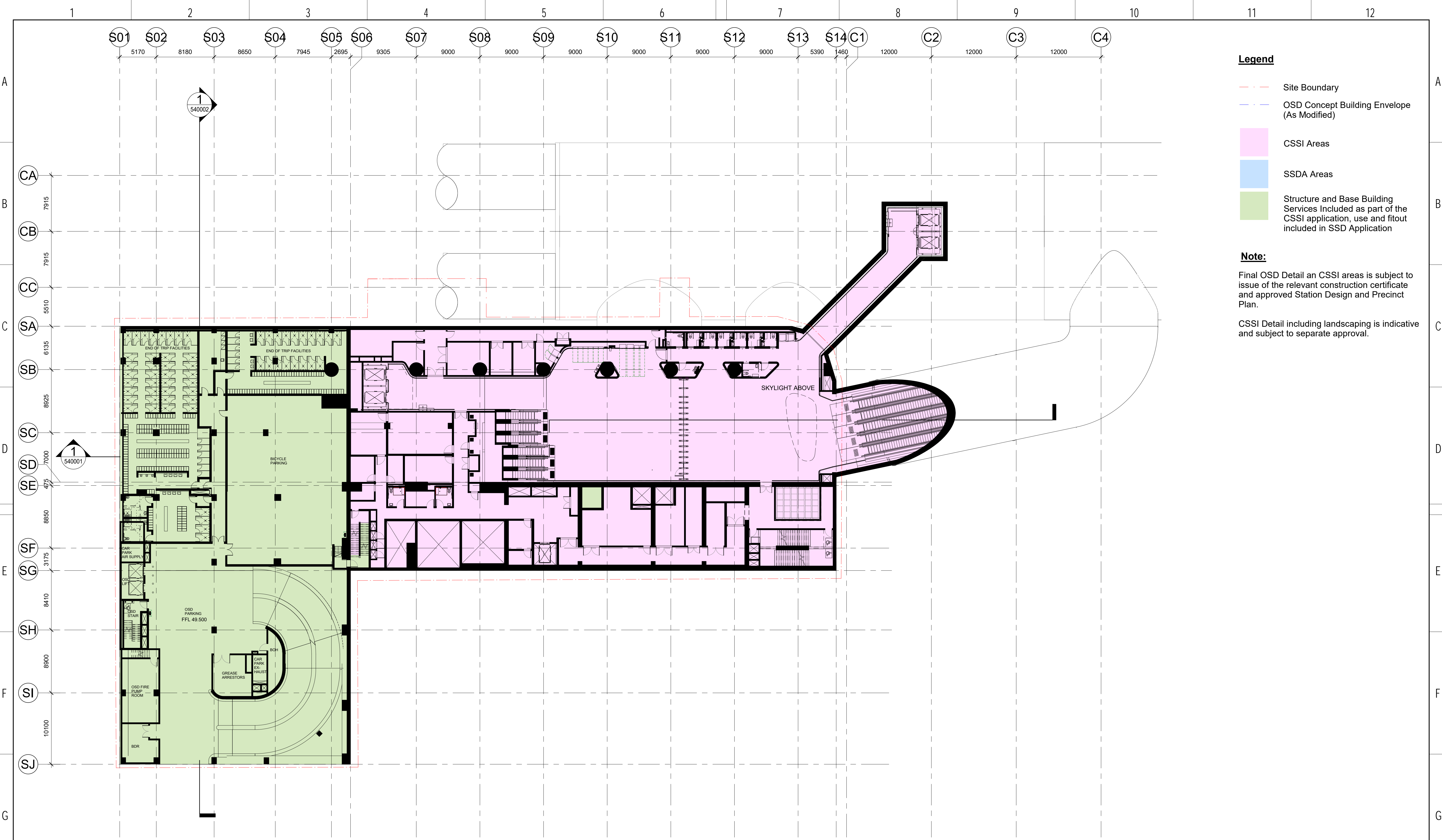

Legend

- Site Boundary
- OSD Concept Building Envelope (As Modified)
- CSSI Areas
- SSDA Areas
- Structure and Base Building Services Included as part of the CSSI application, use and fitout included in SSD Application

Note:

Final OSD Detail an CSSI areas is subject to issue of the relevant construction certificate and approved Station Design and Precinct Plan.

CSSI Detail including landscaping is indicative and subject to separate approval.

NOT FOR CONSTRUCTION

<table><tr><td>07</td><td>AG</td><td>06/08/19</td><td>SSDA APPLICATION</td><td>SM</td></tr><tr><td>06</td><td>AG</td><td>01/08/19</td><td>SSDA APPLICATION</td><td>SM</td></tr><tr><td>05</td><td>AG</td><td>25/07/19</td><td>SSDA APPLICATION</td><td>SM</td></tr><tr><td>04</td><td>AG</td><td>18/07/19</td><td>UPDATED DEVELOPMENT APPLICATION</td><td>SM</td></tr><tr><td>03</td><td>AG</td><td>14/06/19</td><td>FOR INFORMATION</td><td>SM</td></tr><tr><td>02</td><td>MK</td><td>28/05/19</td><td>FOR COORDINATION</td><td>SM</td></tr><tr><td>01</td><td>MK</td><td>10/05/19</td><td>FOR INFORMATION</td><td>SM</td></tr><tr><td>REV</td><td>BY</td><td>DATE</td><td>DESCRIPTION</td><td>APPD.</td></tr><tr><td>A1</td><td>Original</td><td colspan="2">Co-ordinate System: MGA Zone 56 Height Datum: A.H.D.</td><td></td></tr></table>				07	AG	06/08/19	SSDA APPLICATION	SM	06	AG	01/08/19	SSDA APPLICATION	SM	05	AG	25/07/19	SSDA APPLICATION	SM	04	AG	18/07/19	UPDATED DEVELOPMENT APPLICATION	SM	03	AG	14/06/19	FOR INFORMATION	SM	02	MK	28/05/19	FOR COORDINATION	SM	01	MK	10/05/19	FOR INFORMATION	SM	REV	BY	DATE	DESCRIPTION	APPD.	A1	Original	Co-ordinate System: MGA Zone 56 Height Datum: A.H.D.			<p>KEY PLAN</p> <p>SCALE</p> <p>1:250 @ A1</p> <p>0 2.5 5 7.5 10 12.5 m</p>		<p>DESIGN MODEL FILE(S) USED FOR DOCUMENTATION OF THIS DRAWING</p> <p>MOD-100001 MOD-100099 MOD-100100</p> <p><small>Check all dimensions and site conditions prior to commencement of any work, the purchase or ordering of any materials, fittings, plant, services or equipment and the preparation of shop drawings and or the fabrication of any components. Do not scale drawings - refer to figured dimensions only. Any discrepancies shall immediately be referred to the architect for clarification. All drawings may not be reproduced or distributed without prior permission from the architect.</small></p>		<p>CLIENT</p> <p>lendlease</p> <p>SERVICE PROVIDERS</p> <p>COX ASPECT Studios ARCADIS MOTT MACDONALD BATESSMART</p>		<p>The information shown on this drawing is for the purposes of the Sydney Metro Project only. No warranty is given or implied as to its suitability for any other purpose. The Service Providers accept no liability arising from the use of this drawing and the information shown thereon for any purpose other than the Sydney Metro Project.</p> <p>NOTE: Do not scale from this drawing.</p> <p>INDEPENDENT CERTIFIER CERTIFICATE</p> <table><tr><td>DRAWN</td><td>AG / DQ</td></tr><tr><td>DESIGNED</td><td>AG</td></tr><tr><td>DRG CHECK</td><td>KM</td></tr><tr><td>DESIGN CHECK</td><td>CC</td></tr><tr><td>APPROVED</td><td>SM</td></tr></table>		DRAWN	AG / DQ	DESIGNED	AG	DRG CHECK	KM	DESIGN CHECK	CC	APPROVED	SM	<p>VICTORIA CROSS</p> <p>VICTORIA CROSS STATION</p> <p>FLOOR PLAN</p> <p>B2-FFL-CONCOURSE LEVEL - TILE A1 - CSSI</p> <p>FILE No. SHEET 1 OF 1</p> <p>STATUS: STAGE 2</p> <p>DRG No. SMCSWSVI-LLC-SVC-AT-DWG-521005 .07</p> <p>EDMS No.</p> <p>Plot Date & Time: 6/08/2019 9:12:56 AM</p>	
07	AG	06/08/19	SSDA APPLICATION	SM																																																																
06	AG	01/08/19	SSDA APPLICATION	SM																																																																
05	AG	25/07/19	SSDA APPLICATION	SM																																																																
04	AG	18/07/19	UPDATED DEVELOPMENT APPLICATION	SM																																																																
03	AG	14/06/19	FOR INFORMATION	SM																																																																
02	MK	28/05/19	FOR COORDINATION	SM																																																																
01	MK	10/05/19	FOR INFORMATION	SM																																																																
REV	BY	DATE	DESCRIPTION	APPD.																																																																
A1	Original	Co-ordinate System: MGA Zone 56 Height Datum: A.H.D.																																																																		
DRAWN	AG / DQ																																																																			
DESIGNED	AG																																																																			
DRG CHECK	KM																																																																			
DESIGN CHECK	CC																																																																			
APPROVED	SM																																																																			
1		2		3		4		5		6		7		8		9		10		11		12																																														

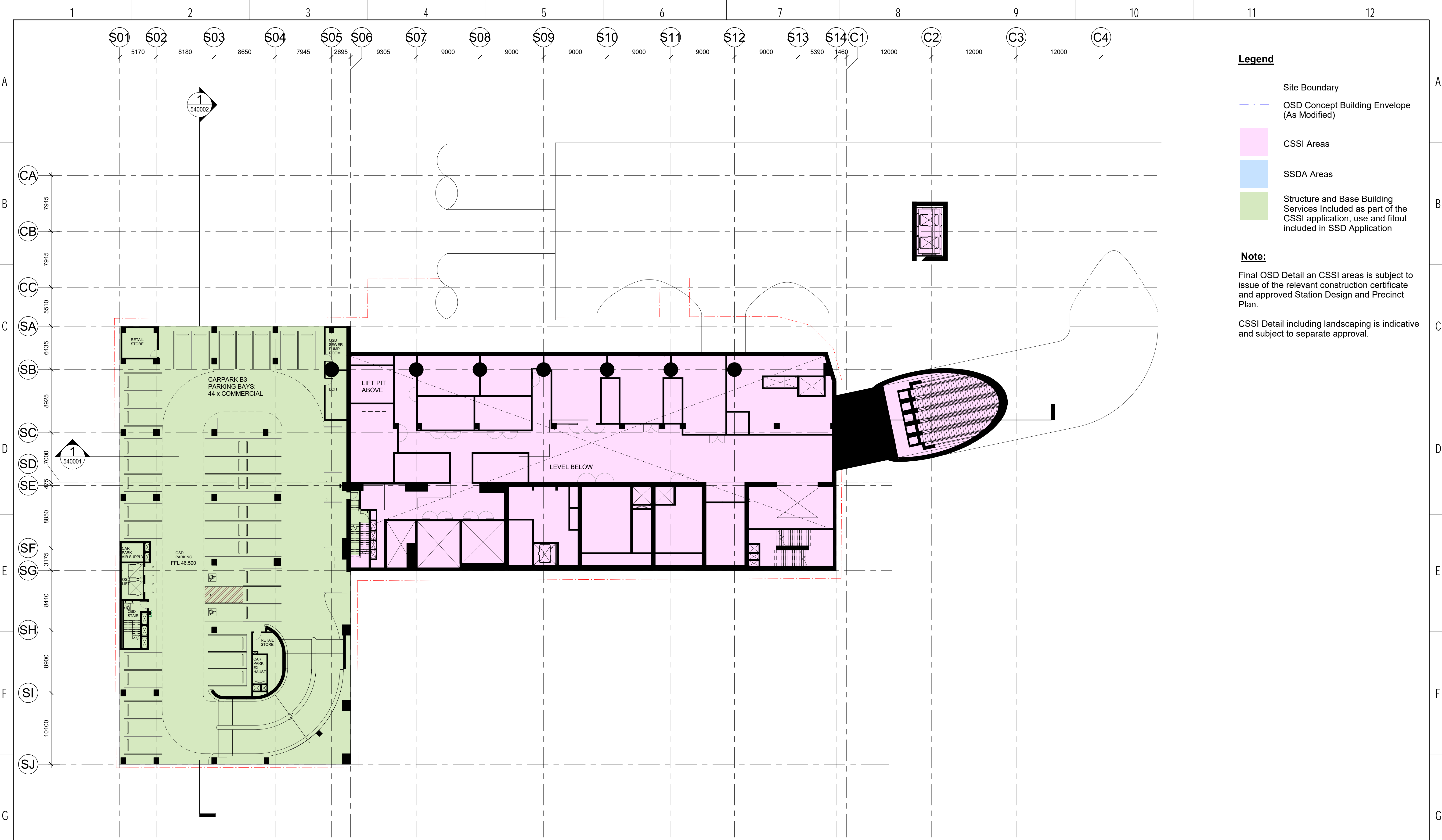

- Legend**
- Site Boundary
 - OSD Concept Building Envelope (As Modified)
 - CSSI Areas
 - SSDA Areas
 - Structure and Base Building Services Included as part of the CSSI application, use and fitout included in SSD Application

Note:

Final OSD Detail an CSSI areas is subject to issue of the relevant construction certificate and approved Station Design and Precinct Plan.

CSSI Detail including landscaping is indicative and subject to separate approval.

NOT FOR CONSTRUCTION

<table><tr><td>07</td><td>AG</td><td>06/08/19</td><td>SSDA APPLICATION</td><td>SM</td></tr><tr><td>06</td><td>AG</td><td>01/08/19</td><td>SSDA APPLICATION</td><td>SM</td></tr><tr><td>05</td><td>AG</td><td>25/07/19</td><td>SSDA APPLICATION</td><td>SM</td></tr><tr><td>04</td><td>AG</td><td>18/07/19</td><td>UPDATED DEVELOPMENT APPLICATION</td><td>SM</td></tr><tr><td>03</td><td>AG</td><td>14/06/19</td><td>FOR INFORMATION</td><td>SM</td></tr><tr><td>02</td><td>MK</td><td>28/05/19</td><td>FOR COORDINATION</td><td>SM</td></tr><tr><td>01</td><td>MK</td><td>10/05/19</td><td>FOR INFORMATION</td><td>SM</td></tr><tr><td>REV</td><td>BY</td><td>DATE</td><td>DESCRIPTION</td><td>APPD.</td></tr><tr><td>A1</td><td>Original</td><td></td><td>Co-ordinate System: MGA Zone 56</td><td>Height Datum: A.H.D.</td></tr></table>			07	AG	06/08/19	SSDA APPLICATION	SM	06	AG	01/08/19	SSDA APPLICATION	SM	05	AG	25/07/19	SSDA APPLICATION	SM	04	AG	18/07/19	UPDATED DEVELOPMENT APPLICATION	SM	03	AG	14/06/19	FOR INFORMATION	SM	02	MK	28/05/19	FOR COORDINATION	SM	01	MK	10/05/19	FOR INFORMATION	SM	REV	BY	DATE	DESCRIPTION	APPD.	A1	Original		Co-ordinate System: MGA Zone 56	Height Datum: A.H.D.	<p>KEY PLAN</p> <p>SCALE</p> <p>1:250 @ A1</p> <p>0 2.5 5 7.5 10 12.5 m</p>		<p>DESIGN MODEL FILE(S) USED FOR DOCUMENTATION OF THIS DRAWING</p> <p>MOD-100001</p> <p>MOD-100099</p> <p>MOD-100100</p>		<p>CLIENT</p> <p>lendlease</p> <p>SERVICE PROVIDERS</p> <p>COX ASPECT Studios ARCADIS MOTT MACDONALD BATESSMART</p>		<p>The information shown on this drawing is for the purposes of the Sydney Metro Project only. No warranty is given or implied as to its suitability for any other purpose. The Service Providers accept no liability arising from the use of this drawing and the information shown thereon for any purpose other than the Sydney Metro Project.</p> <p>NOTE: Do not scale from this drawing.</p> <table><tr><td>DRAWN</td><td>AG / DQ</td></tr><tr><td>DESIGNED</td><td>AG</td></tr><tr><td>DRG CHECK</td><td>KM</td></tr><tr><td>DESIGN CHECK</td><td>CC</td></tr><tr><td>APPROVED</td><td>SM</td></tr></table>		DRAWN	AG / DQ	DESIGNED	AG	DRG CHECK	KM	DESIGN CHECK	CC	APPROVED	SM	<p>INDEPENDENT CERTIFIER CERTIFICATE</p>		<p>VICTORIA CROSS</p> <p>VICTORIA CROSS STATION</p> <p>FLOOR PLAN</p> <p>B3-OSD CAR PARK LEVEL - TILE A1 - CSSI</p> <table><tr><td>FILE No.</td><td>SHEET 1 OF 1</td></tr><tr><td>STATUS: STAGE 2</td><td></td></tr><tr><td>DRG No. SMCSWSVI-LLC-SVC-AT-DWG-521004</td><td>EDMS No.</td></tr></table>		FILE No.	SHEET 1 OF 1	STATUS: STAGE 2		DRG No. SMCSWSVI-LLC-SVC-AT-DWG-521004	EDMS No.	<p>Plot Date & Time: 6/08/2019 9:11:23 AM</p>	
07	AG	06/08/19	SSDA APPLICATION	SM																																																																									
06	AG	01/08/19	SSDA APPLICATION	SM																																																																									
05	AG	25/07/19	SSDA APPLICATION	SM																																																																									
04	AG	18/07/19	UPDATED DEVELOPMENT APPLICATION	SM																																																																									
03	AG	14/06/19	FOR INFORMATION	SM																																																																									
02	MK	28/05/19	FOR COORDINATION	SM																																																																									
01	MK	10/05/19	FOR INFORMATION	SM																																																																									
REV	BY	DATE	DESCRIPTION	APPD.																																																																									
A1	Original		Co-ordinate System: MGA Zone 56	Height Datum: A.H.D.																																																																									
DRAWN	AG / DQ																																																																												
DESIGNED	AG																																																																												
DRG CHECK	KM																																																																												
DESIGN CHECK	CC																																																																												
APPROVED	SM																																																																												
FILE No.	SHEET 1 OF 1																																																																												
STATUS: STAGE 2																																																																													
DRG No. SMCSWSVI-LLC-SVC-AT-DWG-521004	EDMS No.																																																																												
1			2			3			4			5			6			7			8			9			10			11			12																																												

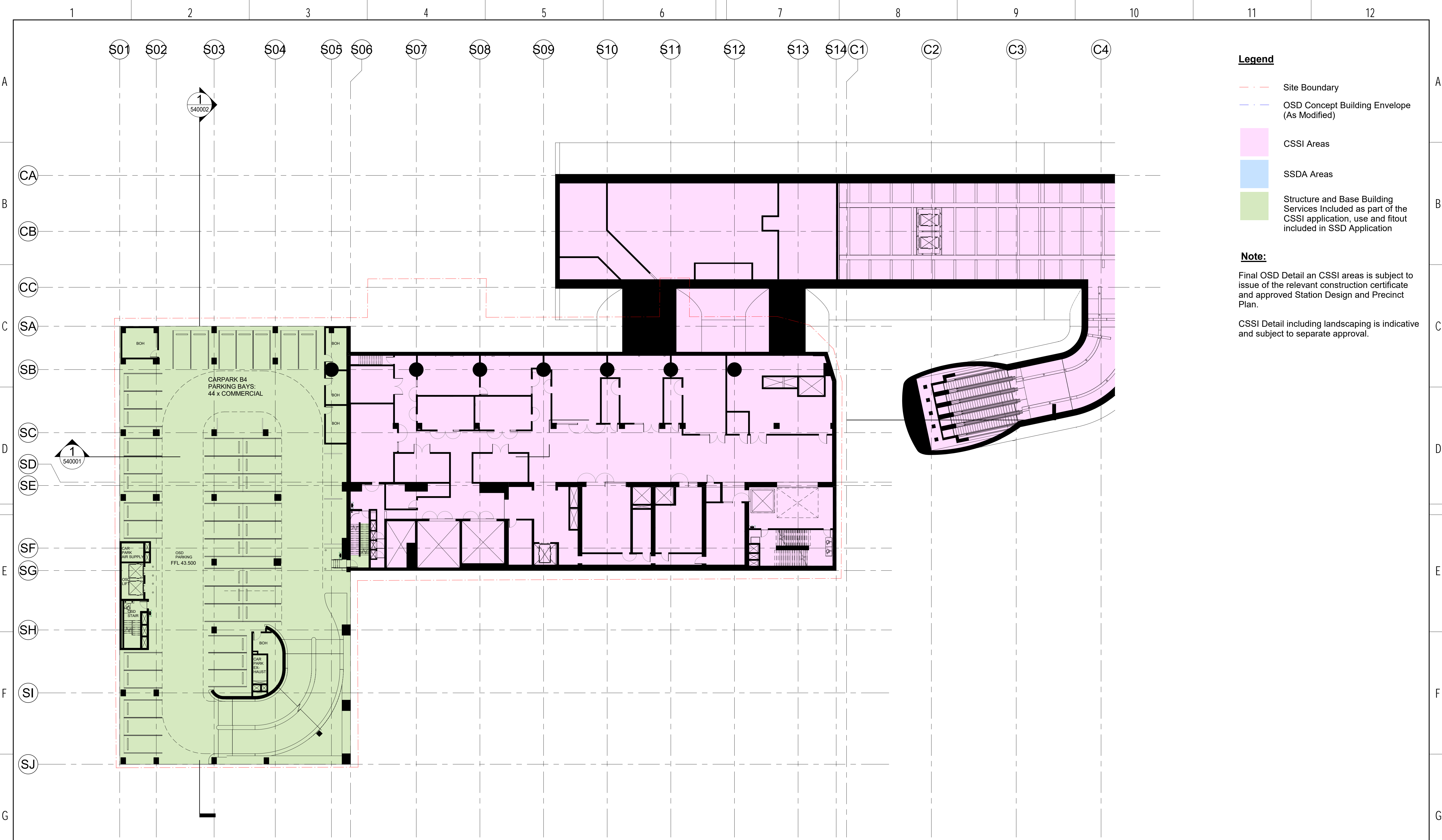

Legend

- Site Boundary
- OSD Concept Building Envelope (As Modified)
- CSSI Areas
- SSDA Areas
- Structure and Base Building Services Included as part of the CSSI application, use and fitout included in SSD Application

Note:
Final OSD Detail an CSSI areas is subject to issue of the relevant construction certificate and approved Station Design and Precinct Plan.
CSSI Detail including landscaping is indicative and subject to separate approval.

NOT FOR CONSTRUCTION

<table><tr><td>07</td><td>AG</td><td>06/08/19</td><td>SSDA APPLICATION</td><td>SM</td></tr><tr><td>06</td><td>AG</td><td>01/08/19</td><td>SSDA APPLICATION</td><td>SM</td></tr><tr><td>05</td><td>AG</td><td>25/07/19</td><td>SSDA APPLICATION</td><td>SM</td></tr><tr><td>04</td><td>AG</td><td>18/07/19</td><td>UPDATED DEVELOPMENT APPLICATION</td><td>SM</td></tr><tr><td>03</td><td>AG</td><td>14/06/19</td><td>FOR INFORMATION</td><td>SM</td></tr><tr><td>02</td><td>MK</td><td>28/05/19</td><td>FOR COORDINATION</td><td>SM</td></tr><tr><td>01</td><td>MK</td><td>10/05/19</td><td>FOR INFORMATION</td><td>SM</td></tr><tr><td>REV</td><td>BY</td><td>DATE</td><td>DESCRIPTION</td><td>APPD.</td></tr><tr><td>A1</td><td>Original</td><td colspan="2">Co-ordinate System: MGA Zone 56 Height Datum: A.H.D.</td><td></td></tr></table>			07	AG	06/08/19	SSDA APPLICATION	SM	06	AG	01/08/19	SSDA APPLICATION	SM	05	AG	25/07/19	SSDA APPLICATION	SM	04	AG	18/07/19	UPDATED DEVELOPMENT APPLICATION	SM	03	AG	14/06/19	FOR INFORMATION	SM	02	MK	28/05/19	FOR COORDINATION	SM	01	MK	10/05/19	FOR INFORMATION	SM	REV	BY	DATE	DESCRIPTION	APPD.	A1	Original	Co-ordinate System: MGA Zone 56 Height Datum: A.H.D.			<p>KEY PLAN</p> <p>SCALE: 1:250 @ A1</p> <p>DRAWING COLOUR CODED - PRINT ALL COPIES IN COLOUR</p>		<p>DESIGN MODEL FILE(S) USED FOR DOCUMENTATION OF THIS DRAWING</p> <p>MOD-100001 MOD-100099 MOD-100100</p> <p>Check all dimensions and site conditions prior to commencement of any work, the purchase or ordering of any materials, fittings, plant, services or equipment and the preparation of shop drawings and or the fabrication of any components. Do not scale drawings - refer to figured dimensions only. Any discrepancies shall immediately be referred to the architect for clarification. All drawings may not be reproduced or distributed without prior permission from the architect.</p>		<p>CLIENT</p> <p>lendlease</p> <p>SERVICE PROVIDERS</p> <p>COX ASPECT Studios ARCADIS MOTT MACDONALD BATESSMART</p>		<p>The information shown on this drawing is for the purposes of the Sydney Metro Project only. No warranty is given or implied as to its suitability for any other purpose. The Service Providers accept no liability arising from the use of this drawing and the information shown thereon for any purpose other than the Sydney Metro Project.</p> <p>NOTE: Do not scale from this drawing.</p> <table><tr><td>DRAWN</td><td>AG / DQ</td></tr><tr><td>DESIGNED</td><td>AG</td></tr><tr><td>DRG CHECK</td><td>KM</td></tr><tr><td>DESIGN CHECK</td><td>CC</td></tr><tr><td>APPROVED</td><td>SM</td></tr></table> <p>INDEPENDENT CERTIFIER CERTIFICATE</p>		DRAWN	AG / DQ	DESIGNED	AG	DRG CHECK	KM	DESIGN CHECK	CC	APPROVED	SM	<p>VICTORIA CROSS VICTORIA CROSS STATION</p> <p>FLOOR PLAN B4-OSD CAR PARK LEVEL - TILE A1 - CSSI</p> <table><tr><td>FILE No.</td><td>SHEET 1 OF 1</td></tr><tr><td>STATUS: STAGE 2</td><td></td></tr><tr><td>DRG No. SMCSWSVI-LLC-SVC-AT-DWG-521003 .07</td><td>EDMS No.</td></tr></table>		FILE No.	SHEET 1 OF 1	STATUS: STAGE 2		DRG No. SMCSWSVI-LLC-SVC-AT-DWG-521003 .07	EDMS No.
07	AG	06/08/19	SSDA APPLICATION	SM																																																																					
06	AG	01/08/19	SSDA APPLICATION	SM																																																																					
05	AG	25/07/19	SSDA APPLICATION	SM																																																																					
04	AG	18/07/19	UPDATED DEVELOPMENT APPLICATION	SM																																																																					
03	AG	14/06/19	FOR INFORMATION	SM																																																																					
02	MK	28/05/19	FOR COORDINATION	SM																																																																					
01	MK	10/05/19	FOR INFORMATION	SM																																																																					
REV	BY	DATE	DESCRIPTION	APPD.																																																																					
A1	Original	Co-ordinate System: MGA Zone 56 Height Datum: A.H.D.																																																																							
DRAWN	AG / DQ																																																																								
DESIGNED	AG																																																																								
DRG CHECK	KM																																																																								
DESIGN CHECK	CC																																																																								
APPROVED	SM																																																																								
FILE No.	SHEET 1 OF 1																																																																								
STATUS: STAGE 2																																																																									
DRG No. SMCSWSVI-LLC-SVC-AT-DWG-521003 .07	EDMS No.																																																																								
1			2		3		4		5		6		7		8		9		10		11		12																																																		

Plot Date & Time: 6/08/2019 9:10:31 AM

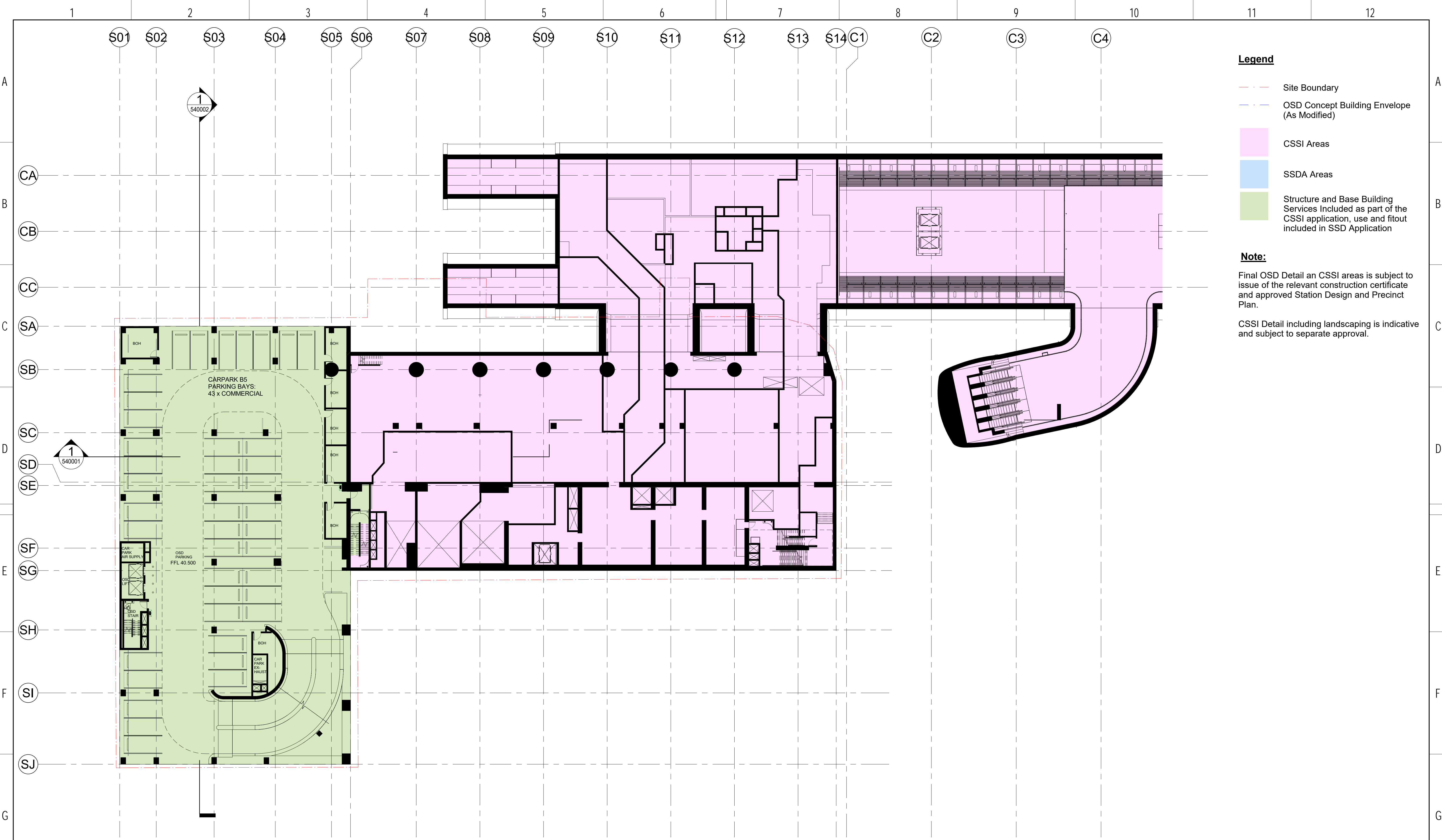

Legend

- Site Boundary
- OSD Concept Building Envelope (As Modified)
- CSSI Areas
- SSDA Areas
- Structure and Base Building Services Included as part of the CSSI application, use and fitout included in SSD Application

Note:
Final OSD Detail an CSSI areas is subject to issue of the relevant construction certificate and approved Station Design and Precinct Plan.
CSSI Detail including landscaping is indicative and subject to separate approval.

NOT FOR CONSTRUCTION

<table><tr><td>07</td><td>AG</td><td>06/08/19</td><td>SSDA APPLICATION</td><td>SM</td></tr><tr><td>06</td><td>AG</td><td>01/08/19</td><td>SSDA APPLICATION</td><td>SM</td></tr><tr><td>05</td><td>AG</td><td>25/07/19</td><td>SSDA APPLICATION</td><td>SM</td></tr><tr><td>04</td><td>AG</td><td>18/07/19</td><td>UPDATED DEVELOPMENT APPLICATION</td><td>SM</td></tr><tr><td>03</td><td>AG</td><td>14/06/19</td><td>FOR INFORMATION</td><td>SM</td></tr><tr><td>02</td><td>MK</td><td>28/05/19</td><td>FOR COORDINATION</td><td>SM</td></tr><tr><td>01</td><td>MK</td><td>10/05/19</td><td>FOR INFORMATION</td><td>SM</td></tr><tr><td>REV</td><td>BY</td><td>DATE</td><td>DESCRIPTION</td><td>APPD.</td></tr><tr><td>A1</td><td>Original</td><td colspan="2">Co-ordinate System: MGA Zone 56 Height Datum: A.H.D.</td><td></td></tr></table>				07	AG	06/08/19	SSDA APPLICATION	SM	06	AG	01/08/19	SSDA APPLICATION	SM	05	AG	25/07/19	SSDA APPLICATION	SM	04	AG	18/07/19	UPDATED DEVELOPMENT APPLICATION	SM	03	AG	14/06/19	FOR INFORMATION	SM	02	MK	28/05/19	FOR COORDINATION	SM	01	MK	10/05/19	FOR INFORMATION	SM	REV	BY	DATE	DESCRIPTION	APPD.	A1	Original	Co-ordinate System: MGA Zone 56 Height Datum: A.H.D.			<p>KEY PLAN</p> <p>SCALE</p> <p>1:250 @ A1</p> <p>0 2.5 5 7.5 10 12.5 m</p>		<p>DESIGN MODEL FILE(S) USED FOR DOCUMENTATION OF THIS DRAWING</p> <p>MOD-100001 MOD-100099 MOD-100100</p> <p><small>Check all dimensions and site conditions prior to commencement of any work, the purchase or ordering of any materials, fittings, plant, services or equipment and the preparation of shop drawings and or the fabrication of any components. Do not scale drawings - refer to figured dimensions only. Any discrepancies shall immediately be referred to the architect for clarification. All drawings may not be reproduced or distributed without prior permission from the architect.</small></p>		<p>CLIENT</p> <p> lendlease</p> <p>SERVICE PROVIDERS</p> <p> COX ASPECT Studios ARCADIS MOTT MACDONALD BATESSMART</p>		<p><small>The information shown on this drawing is for the purposes of the Sydney Metro Project only. No warranty is given or implied as to its suitability for any other purpose. The Service Providers accept no liability arising from the use of this drawing and the information shown thereon for any purpose other than the Sydney Metro Project.</small></p> <p>NOTE: Do not scale from this drawing.</p> <table><tr><td>DRAWN</td><td>AG / DQ</td></tr><tr><td>DESIGNED</td><td>AG</td></tr><tr><td>DRG CHECK</td><td>KM</td></tr><tr><td>DESIGN CHECK</td><td>CC</td></tr><tr><td>APPROVED</td><td>SM</td></tr></table> <p>INDEPENDENT CERTIFIER CERTIFICATE</p>		DRAWN	AG / DQ	DESIGNED	AG	DRG CHECK	KM	DESIGN CHECK	CC	APPROVED	SM	<p>VICTORIA CROSS VICTORIA CROSS STATION</p> <p>FLOOR PLAN B5-OSD CAR PARK LEVEL - TILE A1 - CSSI</p> <table><tr><td>FILE No.</td><td>SHEET 1 OF 1</td></tr><tr><td>STATUS: STAGE 2</td><td></td></tr><tr><td>DRG No. SMCSWSVI-LLC-SVC-AT-DWG-521002 .07</td><td>EDMS No.</td></tr></table>		FILE No.	SHEET 1 OF 1	STATUS: STAGE 2		DRG No. SMCSWSVI-LLC-SVC-AT-DWG-521002 .07	EDMS No.
07	AG	06/08/19	SSDA APPLICATION	SM																																																																						
06	AG	01/08/19	SSDA APPLICATION	SM																																																																						
05	AG	25/07/19	SSDA APPLICATION	SM																																																																						
04	AG	18/07/19	UPDATED DEVELOPMENT APPLICATION	SM																																																																						
03	AG	14/06/19	FOR INFORMATION	SM																																																																						
02	MK	28/05/19	FOR COORDINATION	SM																																																																						
01	MK	10/05/19	FOR INFORMATION	SM																																																																						
REV	BY	DATE	DESCRIPTION	APPD.																																																																						
A1	Original	Co-ordinate System: MGA Zone 56 Height Datum: A.H.D.																																																																								
DRAWN	AG / DQ																																																																									
DESIGNED	AG																																																																									
DRG CHECK	KM																																																																									
DESIGN CHECK	CC																																																																									
APPROVED	SM																																																																									
FILE No.	SHEET 1 OF 1																																																																									
STATUS: STAGE 2																																																																										
DRG No. SMCSWSVI-LLC-SVC-AT-DWG-521002 .07	EDMS No.																																																																									
1				2		3		4		5		6		7		8		9		10		11		12																																																		

Plot Date & Time: 6/08/2019 9:09:39 AM

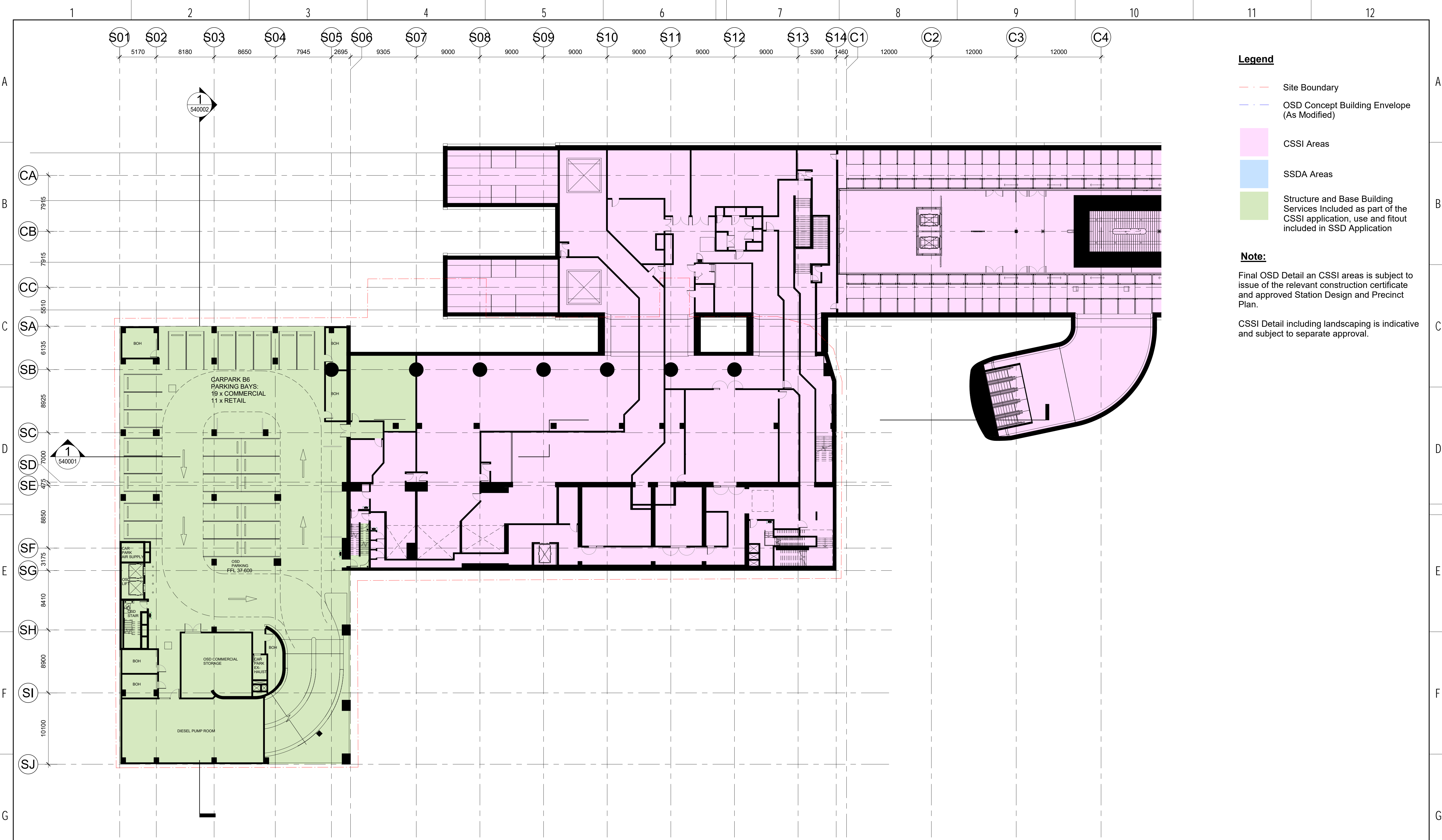

- Legend**
- Site Boundary
 - OSD Concept Building Envelope (As Modified)
 - CSSI Areas
 - SSDA Areas
 - Structure and Base Building Services Included as part of the CSSI application, use and fitout included in SSD Application

Note:
Final OSD Detail an CSSI areas is subject to issue of the relevant construction certificate and approved Station Design and Precinct Plan.
CSSI Detail including landscaping is indicative and subject to separate approval.

NOT FOR CONSTRUCTION

<table><tr><td>07</td><td>AG</td><td>06/08/19</td><td>SSDA APPLICATION</td><td>SM</td></tr><tr><td>06</td><td>AG</td><td>01/08/19</td><td>SSDA APPLICATION</td><td>SM</td></tr><tr><td>05</td><td>AG</td><td>25/07/19</td><td>SSDA APPLICATION</td><td>SM</td></tr><tr><td>04</td><td>AG</td><td>18/07/19</td><td>UPDATED DEVELOPMENT APPLICATION</td><td>SM</td></tr><tr><td>03</td><td>AG</td><td>14/06/19</td><td>FOR INFORMATION</td><td>SM</td></tr><tr><td>02</td><td>MK</td><td>28/05/19</td><td>FOR COORDINATION</td><td>SM</td></tr><tr><td>01</td><td>MK</td><td>10/05/19</td><td>FOR INFORMATION</td><td>SM</td></tr><tr><td>REV</td><td>BY</td><td>DATE</td><td>DESCRIPTION</td><td>APPD.</td></tr><tr><td>A1</td><td>Original</td><td></td><td>Co-ordinate System: MGA Zone 56</td><td>Height Datum: A.H.D.</td></tr></table>				07	AG	06/08/19	SSDA APPLICATION	SM	06	AG	01/08/19	SSDA APPLICATION	SM	05	AG	25/07/19	SSDA APPLICATION	SM	04	AG	18/07/19	UPDATED DEVELOPMENT APPLICATION	SM	03	AG	14/06/19	FOR INFORMATION	SM	02	MK	28/05/19	FOR COORDINATION	SM	01	MK	10/05/19	FOR INFORMATION	SM	REV	BY	DATE	DESCRIPTION	APPD.	A1	Original		Co-ordinate System: MGA Zone 56	Height Datum: A.H.D.	<p>KEY PLAN</p> <p>SCALE</p> <p>1:250 @ A1</p> <p>0 2.5 5 7.5 10 12.5 m</p>		<p>DESIGN MODEL FILE(S) USED FOR DOCUMENTATION OF THIS DRAWING</p> <p>MOD-100001 MOD-100099 MOD-100100</p> <p><small>Check all dimensions and site conditions prior to commencement of any work, the purchase or ordering of any materials, fittings, plant, services or equipment and the preparation of shop drawings and or the fabrication of any components. Do not scale drawings - refer to figured dimensions only. Any discrepancies shall immediately be referred to the architect for clarification. All drawings may not be reproduced or distributed without prior permission from the architect.</small></p>		<p>CLIENT</p> <p></p> <p>SERVICE PROVIDERS</p> <p> </p>		<p><small>The information shown on this drawing is for the purposes of the Sydney Metro Project only. No warranty is given or implied as to its suitability for any other purpose. The Service Providers accept no liability arising from the use of this drawing and the information shown thereon for any purpose other than the Sydney Metro Project.</small></p> <p>NOTE: Do not scale from this drawing.</p> <table><tr><td>DRAWN</td><td>AG / DQ</td></tr><tr><td>DESIGNED</td><td>AG</td></tr><tr><td>DRG CHECK</td><td>KM</td></tr><tr><td>DESIGN CHECK</td><td>CC</td></tr><tr><td>APPROVED</td><td>SM</td></tr></table> <p>INDEPENDENT CERTIFIER CERTIFICATE</p>		DRAWN	AG / DQ	DESIGNED	AG	DRG CHECK	KM	DESIGN CHECK	CC	APPROVED	SM	<p>VICTORIA CROSS VICTORIA CROSS STATION</p> <p>FLOOR PLAN B6-S PLANT LEVEL - TILE A1 - CSSI</p> <table><tr><td>FILE No.</td><td>SHEET 1 OF 1</td></tr><tr><td>STATUS: STAGE 2</td><td></td></tr><tr><td>DRG No. SMCSWSVI-LLC-SVC-AT-DWG-521001</td><td>EDMS No. .07</td></tr></table>		FILE No.	SHEET 1 OF 1	STATUS: STAGE 2		DRG No. SMCSWSVI-LLC-SVC-AT-DWG-521001	EDMS No. .07
07	AG	06/08/19	SSDA APPLICATION	SM																																																																						
06	AG	01/08/19	SSDA APPLICATION	SM																																																																						
05	AG	25/07/19	SSDA APPLICATION	SM																																																																						
04	AG	18/07/19	UPDATED DEVELOPMENT APPLICATION	SM																																																																						
03	AG	14/06/19	FOR INFORMATION	SM																																																																						
02	MK	28/05/19	FOR COORDINATION	SM																																																																						
01	MK	10/05/19	FOR INFORMATION	SM																																																																						
REV	BY	DATE	DESCRIPTION	APPD.																																																																						
A1	Original		Co-ordinate System: MGA Zone 56	Height Datum: A.H.D.																																																																						
DRAWN	AG / DQ																																																																									
DESIGNED	AG																																																																									
DRG CHECK	KM																																																																									
DESIGN CHECK	CC																																																																									
APPROVED	SM																																																																									
FILE No.	SHEET 1 OF 1																																																																									
STATUS: STAGE 2																																																																										
DRG No. SMCSWSVI-LLC-SVC-AT-DWG-521001	EDMS No. .07																																																																									

Plot Date & Time: 6/08/2019 9:08:29 AM