



**Kelleher
Nightingale Consulting Pty Ltd**

ABN 26 120 187 671 ACN 120 187 671

Level 10
25 Bligh St
Sydney NSW 2000
p 02 9232 5373
f 02 9232 0680

19 May 2021

Matt Rheuben
Project Director
School Infrastructure NSW
Level 8, 259 George Street
Sydney NSW 2000

RE. NEW PRIMARY SCHOOL, EDMONDSON PARK SOUTH
ASSESSMENT OF IMPACT ON ABORIGINAL CULTURAL HERITAGE

School Infrastructure NSW is proposing the construction of the new primary school in Edmondson Park South, NSW ('the proposal'). The proposal forms part of wider development of the Edmondson Park Precinct located within the South West Growth Area. The current proposal is located approximately 300 metres to the north west of Edmondson Park Railway Station. The site is defined by Faulkner Way, Buchan Avenue (road construction partially complete) and the South West Rail Link. The location of the proposal is shown on Figures 1-2 (attached).

The proposal is State Significant Development (SSD-10224) and project approval is being sought under the NSW *Environmental Planning and Assessment Act 1979*. Assessment of Aboriginal heritage including Aboriginal community consultation is being completed in accordance with the Secretary's Environmental Assessment Requirements (SEARs) for the project which were issued on 10 December 2020, and will form part of the Environmental Impact Statement (EIS). Specifically, Aboriginal heritage assessment is being completed in accordance with SEAR 9 – Aboriginal Cultural Heritage.

Kelleher Nightingale Consulting (KNC) was engaged to assess the potential harm to Aboriginal cultural heritage as a result of the proposal, having particular regard to SEAR 9 – Aboriginal Cultural Heritage. Review of background information, existing assessments and database searches has established that no extant archaeological sites containing Aboriginal objects exist within the boundaries of the proposed school site.

The entirety of the area has been subject to comprehensive Aboriginal heritage assessment and is covered under an existing Aboriginal Heritage Impact Permit (AHIP). The existing AHIP (AHIP C0001134) allows for impact to identified Aboriginal heritage within the Edmondson Park South, South West Growth Centre area. This AHIP is current and includes development work associated with the proposed school.

No Aboriginal heritage will be impacted by the current proposal and further Aboriginal heritage assessment of the proposed new primary school in Edmondson Park is not warranted.

Previous Aboriginal Heritage Assessment

KNC has previously completed comprehensive Aboriginal archaeological and cultural heritage assessment for the overall Edmondson Park South development as part of the concept plan prepared by Landcom. This has included a full consultation process with registered Aboriginal stakeholders. The existing Aboriginal heritage assessment for Edmondson Park South includes the area for the proposed school site. The following documents have previously been prepared for the area:

- KNC, 2018. *Edmondson Park Concept Plan – Modification 5 (MP10_0118 MOD 5): Aboriginal Heritage Assessment*. Report prepared for Landcom.
- KNC, 2015. *Edmondson Park South: Cultural Heritage Assessment Report (CHAR)*. Report prepared for UrbanGrowth NSW.
- KNC, 2010. *Edmondson Park South, Part 3A Concept Plan Application Environmental Assessment: Aboriginal Cultural Heritage Assessment Report*. Report prepared for J. Wyndham Prince on behalf of Landcom.

One archaeological site containing Aboriginal objects was identified within the proposed school site. The archaeological site has since been destroyed under AHIP C0001134 and is no longer extant.

Identified sites within the wider Edmondson Park South, South West Growth Centre development area included a series of open artefact scatters and isolated finds. The sites identified in and within proximity to the study area are shown on Figure 2. Sites were identified during an archaeological field survey and subsequent test excavation across the development area. It was determined that 16 of the 38 archaeological sites would be impacted by the Edmondson Park South, South West Growth Area development.

Following the completion of the Aboriginal cultural heritage assessment process for Edmondson Park South, an AHIP was sought and granted under s.90 of the *National Parks and Wildlife Act 1974* by the (former) Office of Environment and Heritage (OEH) on 25 June 2015 (AHIP C0001134).

The existing AHIP allows for impact to identified Aboriginal heritage within the Edmondson Park South, Southwest Growth Centre development area. This AHIP is current and includes development works associated with the proposed school.

The AHIP included provision for archaeological salvage excavation at certain sites within the Edmondson Park South, Southwest Growth Centre development area. Salvage works were completed in stages in April 2014 and May 2016. All sites listed for impact on the AHIP are now destroyed.

The existing Aboriginal heritage assessment process for Edmondson Park South, South West Growth Centre is compliant with relevant legislation and guidelines, including:

- *Code of Practice for archaeological investigation of Aboriginal objects in NSW* (OEH 2010a)
- *Guide to investigating, assessing and reporting on Aboriginal cultural heritage in NSW* (OEH 2011)
- *Aboriginal cultural heritage consultation requirements for proponents 2010* (OEH 2010b)
- *National Parks and Wildlife Act 1974*
- *National Parks and Wildlife Regulation 2019*

Database Search (AHIMS)

A search of the Heritage NSW Aboriginal Heritage Information Management System (AHIMS) was conducted on 11 March 2021 to identify any registered (known) Aboriginal sites within or adjacent to the proposed school site and to confirm the status of sites previously assessed as part of the Edmondson Park South, South West Growth Centre development (Appendix A).

The AHIMS database search was conducted within the following coordinates (GDA search area):

Easting: 301223 – 301987
 Northing: 6239081 – 6239884
 Buffer: 0 metres (coordinates included a large buffer around the proposed school site)
 Number of records on AHIMS database: 5

The AHIMS search identified one Aboriginal archaeological site EPCS 10 (45-5-3911) within the proposed school site (Figure 2). Sites SWRL Site 1 (45-5-3538) and SWRL Site 2 (45-5-3538) were recorded to the west of the proposal area, with sites SWRL 17 (45-5-2455) and EPSC 11 (45-5-3306) recorded to the south (Figure 2).

Search results confirmed that sites EPCS10, SWRL Site 1 and SWRL Site 2 (previously assessed as part of the Edmondson Park South, Southwest Growth Area development) have since been destroyed under AHIP C0001134). The findings of the AHIMS search correlate with the findings of the detailed Aboriginal heritage assessments.

In addition, a search was undertaken of the following statutory and non-statutory heritage registers for Aboriginal heritage items:

- State Heritage Register and State Heritage Inventory
- Liverpool Local Environmental Plan 2008
- Section 170 Heritage and Conservation Registers
- National Heritage List
- Commonwealth Heritage List
- Australian Heritage Database
- Australian Heritage Places Inventory
- Register of the National Estate – Non-statutory archive.

No Aboriginal archaeological sites or Aboriginal heritage items were recorded on these databases within the proposal area.

Procedures for Handling Unexpected Aboriginal Objects

In the event that construction activity reveals unexpected Aboriginal objects other than those listed in AHIP C0001134, the following procedure for handling unexpected archaeological sites and objects is to be followed:

1. all work is to halt at that location immediately and the Project environmental manager on site is to be immediately notified to allow assessment and management;
 - i. stop all activities; and
 - ii. secure the site.
2. contact the project archaeologist to assess the find and determine if it is consistent with the Project Approval;
 - i. if the find is consistent, the archaeologist will allow work to continue
 - ii. if the find is inconsistent, Heritage NSW will be notified as soon as practical on 131555 providing any details of the Aboriginal object and its location. Work cannot recommence unless authorised in writing by Heritage NSW.

Procedures for Handling Human Remains

AHIP C0001134 states that all human remains in, on or under the land must not be harmed. The procedure for handling human remains has been undertaken in accordance with the *Skeletal Remains – Guidelines for the Management of Human Skeletal Remains* under the *Heritage Act 1977* (NSW Heritage Office 1998) and the *Aboriginal Cultural Heritage Standards and Guidelines Kit* (NPWS 1997). In the event that construction activity reveals possible human skeletal material (remains), the following procedure is to be followed:

1. as soon as remains are exposed, all work is to halt at that location immediately and the Project environmental manager on site is to be immediately notified to allow assessment and management;
 - i. stop all activities; and
 - ii. secure the site.
2. contact police, the discovery of human remains triggers a process which assumes that they are associated with a crime. The NSW Police retain carriage of the process until such time as the remains are confirmed to be Aboriginal or historic;
3. The approval authority will be notified when human remains are found;

4. once the police process is complete and if remains are not associated with a contemporary crime contact Heritage NSW. Heritage NSW will determine the process as appropriate;
 - i. if the remains are identified as Aboriginal, the site is to be secured and all Aboriginal stakeholders and Heritage NSW are to be notified in writing; or
 - ii. if the remains are identified as non-Aboriginal (historical) remains, the site is to be secured and Heritage NSW is to be contacted.
5. once the police process is complete and if the remains are identified as not being human, work can recommence once the appropriate clearances have been given.

Aboriginal Community Consultation

Aboriginal community consultation has been undertaken in full for the overall Edmondson Park South development. In accordance with the requirements of SEAR 9, registered Aboriginal stakeholders identified as part of previous Aboriginal heritage assessment were issued a copy of this letter outlining the current proposal and the updated assessment of impact on Aboriginal cultural heritage (letter sent 6/04/2021). Stakeholders involved in the previous Aboriginal heritage assessment included the following Aboriginal stakeholder groups:

- Cubbitch Barta Native Title Claimants Aboriginal Corporation
- Darug Custodian Aboriginal Corporation
- Darug Aboriginal Cultural Heritage Assessments
- Darug Land Observations
- Kamilaroi Yunkuntjatjara Working Group
- Kawul Cultural Services
- Liverpool City Council - Aboriginal Consultative Committee
- Peter Falk Consultancy
- Tocomwall
- Tharawal Local Aboriginal Land Council
- Warragil Cultural Services
- Wurrumay Consultancy

Registered stakeholders were invited to provide any comments or feedback on the current proposal. Responses were received from two Aboriginal stakeholders: Darug Custodian Aboriginal Corporation and Kamilaroi Yunkuntjatjara Working Group. Both responses acknowledged receipt of the letter, support of the information provided and reiteration of the significance of sites surrounding the proposal location (email/letter responses received 7/4/2021 and 21/04/2021).

Conclusion and Recommendations

No extant archaeological sites containing Aboriginal objects exist within the boundaries of proposed school site. No Aboriginal heritage will be impacted by the current proposal. The proposal area has been subject to detailed and comprehensive assessment as part of the Edmondson Park South, Southwest Growth Area development. A full consultation process with registered Aboriginal stakeholders has been completed in accordance with SEAR 9 – Aboriginal Cultural Heritage. The existing AHIP C0001134 is active over the proposal area and allows for development work associated with the proposed school.

No further Aboriginal heritage assessment of the proposal is warranted. Further Aboriginal community consultation regarding the current proposal, undertaken in accordance with SEAR 9, did not identify any Aboriginal cultural heritage constraints.

If you have any questions or require further information, please do not hesitate to contact me on 02 9232 5373 or email Matthew.Kelleher@knconsult.com.au.

Yours sincerely



Dr Matthew Kelleher
Director/Archaeologist



Figure 1. Location of proposed Edmondson Park Public School site



Figure 2. Location of proposed Edmondson Park Public School site with AHIMS search results

Appendix A



AHIMS Web Services (AWS) Extensive search - Site list report

Your Ref/PO Number : Edmondson Park PS

Client Service ID : 575462

SiteID	SiteName	Datum	Zone	Easting	Northing	Context	Site Status	SiteFeatures	SiteTypes	Reports
45-5-3306	EPCS11	AGD	56	301134	6238896	Open site	Valid	Artefact :-		102442
	Contact	Recorders	Australian Museum Consulting (AM Consulting)							
45-5-3530	SWRLSite 2	GDA	56	301379	6239528	Open site	Destroyed	Artefact : 1	Permits 2706	102442
	Contact	Recorders	Australian Museum Consulting (AM Consulting),Matthew Kelleher							
45-5-3538	SWRLSite 1	GDA	56	301500	6239573	Open site	Destroyed	Stone Arrangement : 1		102442
	Contact	Recorders	Australian Museum Consulting (AM Consulting),Matthew Kelleher							
45-5-3911	EPCS10	GDA	56	301607	6239592	Open site	Destroyed	Artefact : 5		102442
	Contact	Recorders	Kelleher Nightingale Consulting Pty Ltd,Mrs.Jenna Weston,Miss.Kristen Taylor							
45-5-4255	SWRL17	GDA	56	301928	6239233	Open site	Valid	Artefact :-	Permits 3849	
	Contact	Recorders	Australian Museum Consulting (AM Consulting)							

Report generated by AHIMS Web Service on 11/03/2021 for Matthew Kelleher for the following area at Datum :GDA, Zone : 56, Eastings : 301223 - 301987, Northings : 6239081 - 6239864 with a Buffer of 0 meters. Additional Info : Archassessment.Number of Aboriginal sites and Aboriginal objects found is 5

This information is not guaranteed to be free from error omission. Office of Environment and Heritage (NSW) and its employees disclaim liability for any act done or omission made on the information and consequences of such acts or omission.



Aboriginal Sites Register of NSW

NPWS, PO Box 1967, Hurstville NSW 2220

Standard Site Recording Form

New Recording ☐ Additional

information ☒

SITE IDENTIFICATION

Site name	EPCS10	NPWS Site Number	45-5-3911
Owner/manager			
Owner Address			

LOCATION

Location	Lot 1 DP807460				
How to get to the site	Coming from Sydney, travel west on the Hume Highway, bear left at Campbelltown Road, turn right at Zouch Road. Near the end of the road is a gate on the right side of the road. Enter the gate, turn right and follow the dirt track north, around the curve to the east, then turn right onto a track into at the roundabout, turn left at the next roundabout, then at the end of Lot 21 DP29317 (north of the road) turn right onto another dirt track, into an area of trees. The site extends along the track in this area.				
1:250,000 map name				NPWS map code	
AMG Zone	56	AMG Easting	301503	AMG Northing	6239403
Method for grid reference	Hand-held GPS	Map scale (if method = map)	1:25,000	Map name	
NPWS District				NPWS Zone	Sydney Zone
Portion no.				Parish	

SITE DESCRIPTION

Site type(s)	Stone artefact scatter	Site type code (NPWS use only)	
Description of site and contents CHECKLIST: eg. length, width, depth, height of site, shelter, deposit, structure, element eg. tree scar, grooves in rock. DEPOSIT: colour, texture, estimated depth, stratigraphy, contents-shell, bone, stone, charcoal, density & distribution of these, stone types, artefact types. ART: area of decorated surface, motifs, colours, wet/dry pigment, engraving technique, no. of figures, sizes, patination. BURIALS: number & condition of bone, position, age, sex, associated artefacts. TREES: number, alive, dead, likely age, scar shape, position, size, patterns, axe marks, regrowth. QUARRIES: rock type, debris, recognisable artefacts, percentage quarried	This site is located c. 100 m south of a small first order tributary and c. 300m east of a first order tributary of Cabramatta Creek, within Lot 1 DP807460. The site comprises a total of five stone artefacts on the eroding slope of a vehicle track, in addition to the mudstone artefact recorded as EPCS10 by AMBS in 2003. One of the artefacts was located near the crest of a hill, three of the artefacts were observed within c.5m of each other around 30m along the track (at point EPCS10 (01)), while the fifth artefact was located a further 20m downslope (at point EPCS10 (02) - AGDE301533, AGDN6239428). It seems likely that this fifth artefact had moved down the eroding slope during vehicle use of the track. Artefacts observed comprised mudstone, silcrete and quartz, all of which had been flaked. Ground surface visibility within the exposure was around 70%. The site is currently being impacted by erosion from water and from vehicle use.		

Version: June 1998

Data entered by:

Date entered:



Aboriginal Sites Register of NSW

NPWS, PO Box 1967, Hurstville NSW 2220

Standard Site Recording Form

SITE ENVIRONMENT					
Land form	Slope		Aspect	Slope	
Mark position of the site					
Local rock type			Land use/effect		
Distance from drinking water	100m		Source	Cabramatta Creek tributary	
Resource zone (eg. estuarine, river, forest)			Vegetation		
Edible plants			Faunal resources (include shellfish)		
Other exploitable resources (eg. ochre)					
Are there other sites in the locality	Yes	Are they in the Sites Register	Yes	Other site types include	Stone artefact scatters, isolated finds
SITE MANAGEMENT					
Site condition	Disturbed				
Management recommendations	<p>Part of the site is proposed to be impacted by the proposed South West Rail Link development, however the site is assessed as having low research potential and low archaeological significance. As such, further archaeological investigation of the site is unlikely to increase the current scientific knowledge of the region. As the development is being assessed under Part 3A of the EP&A Act, no S.90 consent is required for the site.</p>				
Have artefacts been removed from site	No		When		
By whom			Deposited at		
Consent applied for	<input type="checkbox"/>		Consent issued	<input type="checkbox"/>	
Date of issue			Consent number		
SITE INSPECTION AND RECORDING					
Reason for investigation	Aboriginal heritage assessment for proposed South West Rail Link development				
Were local Aborigines contacted or present for the recording	<input type="checkbox"/> Not contacted <input checked="" type="checkbox"/> Contacted and present <input type="checkbox"/> Contacted but not present	Names and addresses	<p>Donna Whillock Dharawal Local Aboriginal Land Council PO Box 20 Buxton NSW 2571</p> <p>Glenda Chalker Cubbitch Barta Native Title Claimants Aboriginal Corporation 55 Nightingale Road Pheasants Nest NSW 2574</p> <p>Gordon Morton Darug Aboriginal Cultural Heritage Assessments 28 Calala St Mt Druitt NSW 2770</p> <p>Leanne Watson</p>		



Aboriginal Sites Register of NSW

NPWS, PO Box 1967, Hurstville NSW 2220

Standard Site Recording Form

			<p>Darug Custodian Aboriginal Corporation PO Box 81 Windsor NSW 2756</p> <p>Gordon Workman Darug Tribal Aboriginal Corporation PO Box 441 Blacktown NSW 2148</p> <p>Keith Simms La Perouse Botany Bay Aboriginal Corporation 2/3 Birch Crescent East Corrimal NSW 2518</p> <p>Allan Carriage Wadi Wadi Coomaditchie Aboriginal Corporation 2/3 Birch Crescent East Corrimal NSW 2518</p> <p>Paul Cummins Woronora Plateau Gundungara Elders Council 2/3 Birch Crescent East Corrimal NSW 2518</p>	
Is the site important to local Aborigines				
Verbal/written reference sources	<p>AMBS (in prep) Stage B2 South West Rail Link Aboriginal Heritage Assessment. Report to Parsons Brinckerhoff Australia Pty Ltd.</p> <p>AMBS (2003a) Edmondson Park Composite Site Master Plan: Aboriginal Heritage Management Plan. Consultancy report to Liverpool and Cambelltown City Councils.</p>		ASR report number(s)	C- C-
Photographs taken	Yes		No of Photos attached	2
Site recorded by	Jenna Weston		Date of recording	6 March, 2008
Address/institution	<p>Australian Museum Business Services 6 College St Sydney NSW 2010</p>			

EPCS10 artefact details

Material	Colour	Maximum Size (cm)	Artefact Type	Source of Information
Mudstone	Orange	2.5	Flaked piece	AMBS (2003a)
Silcrete	Red	1.5	Flaked piece	Current survey
Silcrete	White	1.5	Flake	Current survey
Mudstone	Brown	2	Flake	Current survey
Mudstone	Cream/brown	2	Flaked piece	Current survey
Quartz	White	1.5	Flake	Current survey

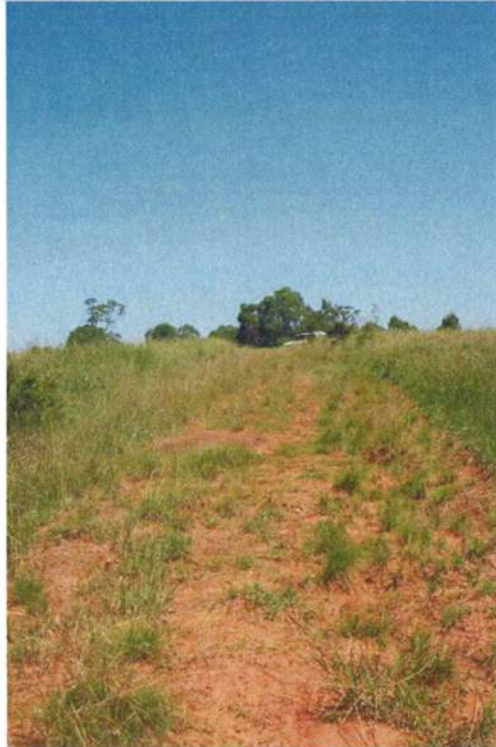

EPCS10 location. View to south west, from northern end of site.



EPCS10 silcrete and mudstone artefacts.

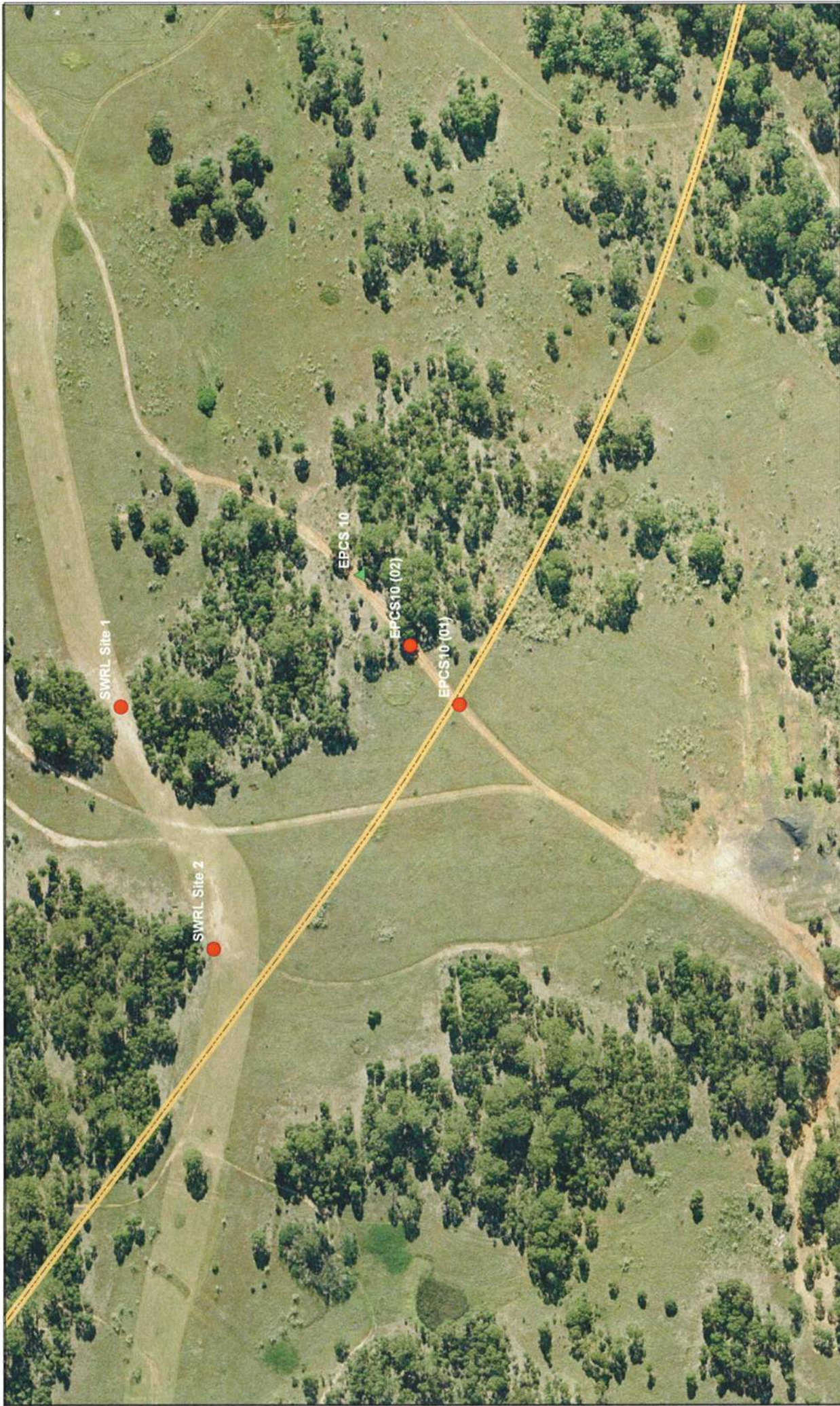

Map Datum: GDA 1994

Aboriginal Site Impact Recording Form

AHIMS Registrar
PO Box 1967, Hurstville 2220 NSW

- 1 This form must be completed following impacts to AHIMS sites that are:
 - a) a result of test excavation carried out in accordance with the *Code of Practice for the Archaeological Investigation of Aboriginal Objects in NSW*
 - b) authorised by an Aboriginal Heritage Impact Permit (AHIP) issued by the Office of Environment and Heritage (OEH)
 - c) undertaken for the purpose of complying with Director General's Requirements issued by the Department of Planning and Infrastructure (DP&I) for:
 - State Significant Development (SSD - Part 4),
 - State Significant Infrastructure (SSI - Part 5.1), or
 - A Major Project (Part 3A - now repealed) under the *Environmental Planning and Assessment Act 1979* (EP&A Act), or
 - d) authorised by a SSD/SSI/Part 3A consent/approval under the EP&A Act.
- 2 Completed forms must be submitted to the AHIMS Registrar (www.environment.nsw.gov.au/contact/AHIMSRegistrar.htm).
- 3 This form is intended to complement (not replace) the AHIMS Site Recording Form. Where there is a need to provide detailed information about the nature of a site, use the AHIMS Site Recording Form.
- 4 This form does not replace the need to submit reports to OEH (as a condition of an AHIP or SSD/SSI/Part 3A consent/approval). This form must be submitted in addition to any reports.

AHIMS site ID: 45-5-3911

Date recorded: 16-05-2017

Site impact authorisation (select one)	Reference numbers, dates
<input type="checkbox"/> Archaeological Code (The impacts to this site were the result of test excavation carried out in accordance with the <i>Code of Practice for the Archaeological Investigation of Aboriginal Objects in NSW</i> .)	Date OEH was notified (under requirement 15c of the Code): <input type="text"/> OEH Regional office notified: <input type="text"/>
<input type="checkbox"/> AHIP (The impacts to this site were authorised by an AHIP.)	AHIP number: <input type="text"/> Date issued/signed: <input type="text"/> AHIMS permit ID/number: <input type="text"/>
<input type="checkbox"/> SSD/SSI/Part 3A application (The impacts to this site were undertaken for the purposes of complying with Director General's Requirements issued by the DP&I)	Project number: <input type="text" value="100119"/> Date Director General's Requirements issued: <input type="text" value="30-09-2010"/>
<input checked="" type="checkbox"/> SSD/SSI/Part 3A approved project (The impacts to this site were authorised by a consent/approval under Parts 4/5.1/3A of the EP&A Act.)	or Date of project approval: <input type="text" value="18-08-2010"/>

Site status following impacts:

- ☐ Not a site (The investigations concluded that this is not a site.)
☐ Valid site (The investigations confirmed that this is an Aboriginal site.)
☐ Partially destroyed (The site was partially destroyed following authorised impacts; a portion of the site remains in situ.)
☒ Destroyed (The site was completely destroyed following authorised impacts.)

Site Location Information:

Site name:

Easting: Northing: Coordinates must be in GDA (MGA)

Horizontal Accuracy (m):

Zone: Location method:

Recorder Information:

(The person responsible for the completion and submission of this form)

Title	Surname	First name
<input type="text" value="Ms."/>	<input type="text" value="Taylor"/>	<input type="text" value="Kristen"/>
Organisation:	<input type="text" value="Kelleher Nightingale Consulting Pty Ltd"/>	
Address:	<input type="text" value="Level 10, Bligh St, Sydney NSW 2000"/>	
Phone:	<input type="text" value="0292325373"/>	E-mail: <input type="text" value="kristen.taylor@knconsult.com.au"/>

Location map

Clearly demarcate the original AHIMS site boundary, show the boundaries of impacted areas and the areas where the site remains in situ. Display map coordinates.

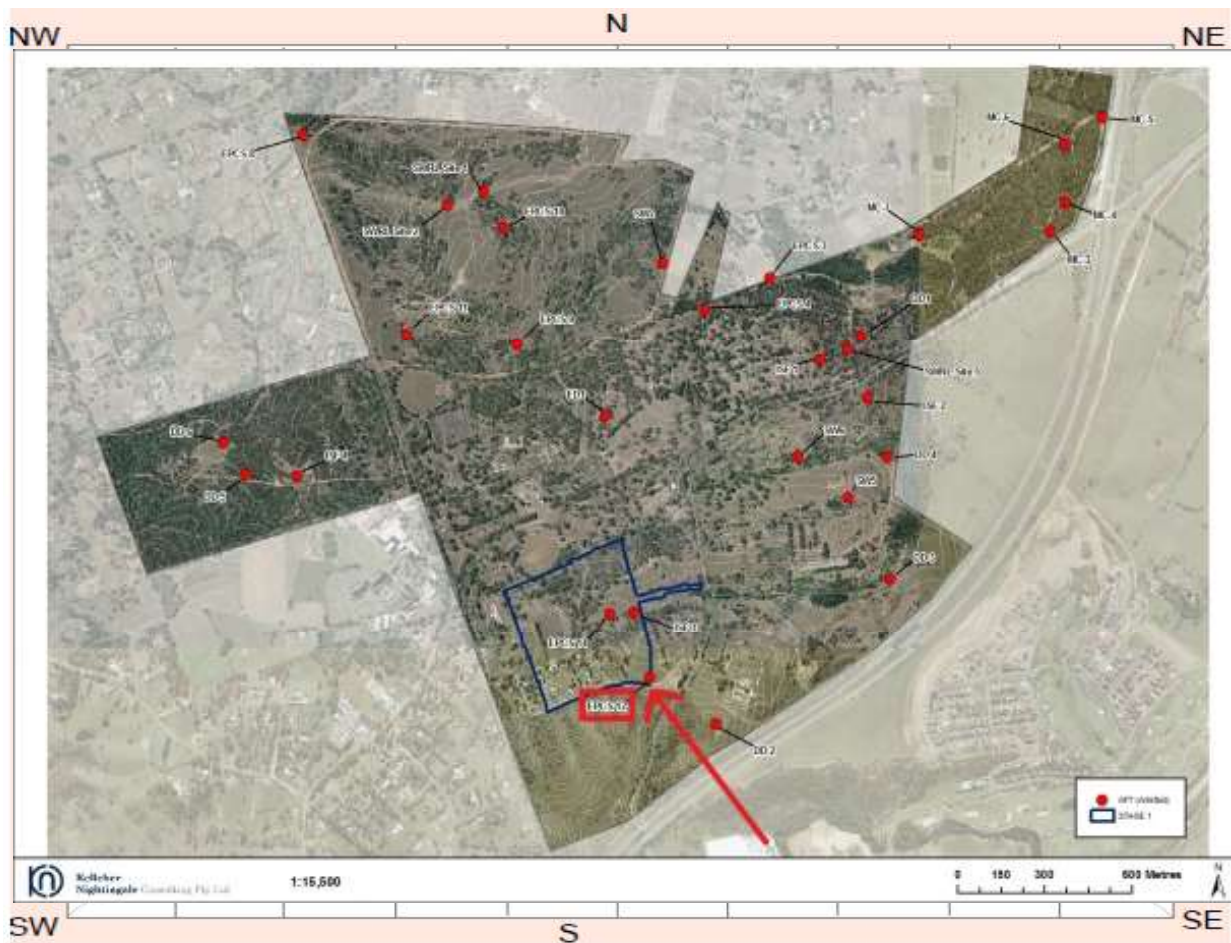

Site contents information

open/closed site: Site condition:

Features:

	Number of features	Length of feature(s) extent (m)	Width of feature (s) extent (m)
1. <input type="text" value="Artefact"/>	<input type="text" value="7"/>	<input type="text" value="20"/>	<input type="text" value="40"/>

Scarred Trees

Scar Depth (cm)	Regrowth (cm)	Scar Length (cm)	Scar Width (cm)
<input type="text"/>	<input type="text"/>	<input type="text"/>	<input type="text"/>
Scar shape <input type="text"/>	Tree Species <input type="text"/>		<input type="text"/>

Description:

The finds consisted of 1 tan mudstone proximal flake; 1 tan mudstone flake; red/orange mudstone flake with edge damage; 1 red silcrete flake; 1 cream mudstone heat shatter; 1 cream grey mudstone heat shatter; 1 red silcrete.

Features:

	Number of features	Length of feature(s) extent (m)	Width of feature (s) extent (m)
2. <input type="text"/>	<input type="text"/>	<input type="text"/>	<input type="text"/>

Scarred Trees

Scar Depth (cm)	Regrowth (cm)	Scar Length (cm)	Scar Width (cm)
<input type="text"/>	<input type="text"/>	<input type="text"/>	<input type="text"/>
Scar shape <input type="text"/>	Tree Species <input type="text"/>		<input type="text"/>

Description:

Features:

	Number of features	Length of feature(s) extent (m)	Width of feature (s) extent (m)
3. <input type="text"/>	<input type="text"/>	<input type="text"/>	<input type="text"/>

Scarred Trees

Scar Depth (cm)	Regrowth (cm)	Scar Length (cm)	Scar Width (cm)
<input type="text"/>	<input type="text"/>	<input type="text"/>	<input type="text"/>
Scar shape <input type="text"/>	Tree Species <input type="text"/>		<input type="text"/>

Description:

Features:

	Number of features	Length of feature(s) extent (m)	Width of feature (s) extent (m)
4. <input type="text"/>	<input type="text"/>	<input type="text"/>	<input type="text"/>

Scarred Trees

Scar Depth (cm)	Regrowth (cm)	Scar Length (cm)	Scar Width (cm)
<input type="text"/>	<input type="text"/>	<input type="text"/>	<input type="text"/>
Scar shape <input type="text"/>	Tree Species <input type="text"/>		<input type="text"/>

Description:

Features:

	Number of features	Length of feature(s) extent (m)	Width of feature (s) extent (m)
5. <input type="text"/>	<input type="text"/>	<input type="text"/>	<input type="text"/>

Scarred Trees

Scar Depth (cm)	Regrowth (cm)	Scar Length (cm)	Scar Width (cm)
<input type="text"/>	<input type="text"/>	<input type="text"/>	<input type="text"/>
Scar shape <input type="text"/>	Tree Species <input type="text"/>		<input type="text"/>

Description:

Other Site Info:

The site was located on the edge of a ridge in proximity to building remnants, south of the Ingleburn Military Camp, just off Leichhardt Road.

Methodology and results

Summary of the methodology and results of the activity or works undertaken through the authorised impacts, as relevant to the AHIMS site

Site destroyed following approved development activities under section 75J of the Environmental Planning Assessment Act 1979.

Management recommendations

Summary of any management recommendations for the AHIMS site

None- site is totally destroyed.

Post-investigation significance

Discuss if the scientific/archaeological or cultural significance of the site has changed in light of the results of the investigations or works conducted at the site.

N/A. Destroyed.

Additional comments

See report: AMBS (2003) Edmondson Park Composite Site Master Plan: Aboriginal Heritage Management Plan.

Site photographs

Include photographs of the authorised impacts activity, as relevant to the AHIMS site. Please keep photo size to a maximum of 200 kb.



Description: Image showing site 45-5-3913.

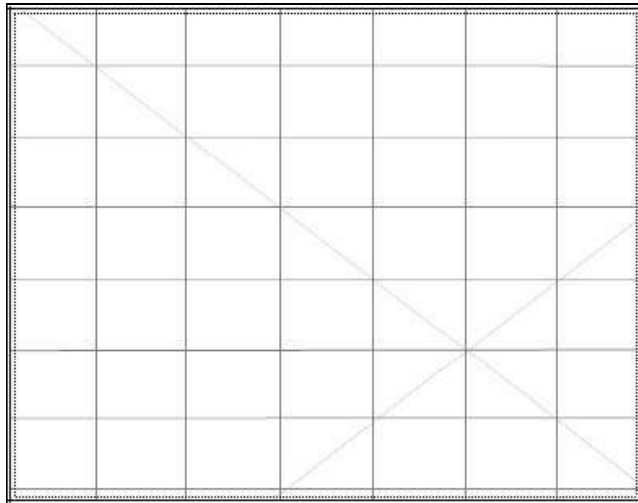

Description:

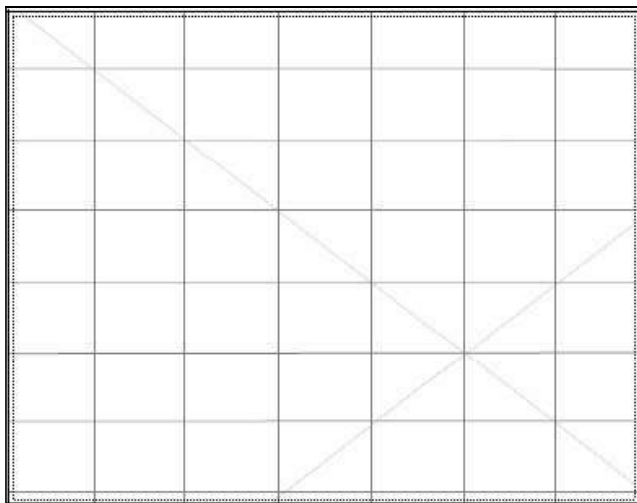

Description:

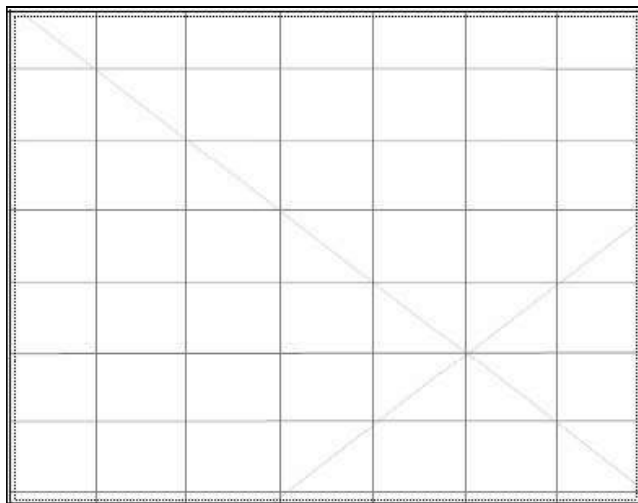

Description:



**Kelleher
Nightingale Consulting Pty Ltd**

ABN 26 120 187 671 ACN 120 187 671

Level 10
25 Bligh St
Sydney NSW 2000
p 02 9232 5373
f 02 9232 0680

6 April 2021

Glenda Chalker
Cubbitch Barta Native Title Claimants Aboriginal Corporation
kgchalker@bigpond.com

**RE. EDMONDSON PARK PUBLIC SCHOOL, EDMONDSON PARK SOUTH
ASSESSMENT OF IMPACT ON ABORIGINAL CULTURAL HERITAGE**

School Infrastructure NSW is proposing the construction of the Edmondson Park Public School at Edmondson Park South, NSW. As an existing stakeholder for the Edmondson Park South Precinct, we would like to provide you with an update to the assessment for the Edmondson Park South Precinct and the Edmondson Park Public School project ('the proposal').

The proposal forms part of wider development of the Edmondson Park Precinct located within the South West Growth Area. The current proposal is located approximately 300 metres to the north west of Edmondson Park Railway Station. The site is defined by Faulkner Way, Buchan Avenue (road construction partially complete) and the South West Rail Link. The location of the proposal is shown on Figures 1-2 (attached).

The proposal is State Significant Development (SSD-10224) and project approval is being sought under the NSW *Environmental Planning and Assessment Act 1979*. Assessment of Aboriginal heritage including Aboriginal community consultation is being completed in accordance with the Secretary's Environmental Assessment Requirements (SEARs) for the project and will form part of the Environmental Impact Statement (EIS).

Kelleher Nightingale Consulting (KNC) was engaged to assess the potential harm to Aboriginal cultural heritage as a result of the proposal. Review of background information, existing assessments and database searches have established that no extant archaeological sites containing Aboriginal objects exist within the boundaries of the proposed school site.

The entirety of the area has been subject to comprehensive Aboriginal heritage assessment and is covered under an existing Aboriginal Heritage Impact Permit (AHIP). The existing AHIP (AHIP number C0001134) allows for impact to identified Aboriginal heritage within the Edmondson Park South, South West Growth Centre area. This AHIP is current and includes development work associated with the proposed school.

No Aboriginal heritage will be impacted by the current proposal and further Aboriginal heritage assessment of the Edmondson Park Public School proposal is not warranted.

A summary of the previous assessment is outlined in this letter. If you have any questions related to the previous assessment of the Edmondson Park South Precinct or the proposed public school, please contact KNC.

Previous Assessment

KNC has previously completed comprehensive Aboriginal archaeological and cultural heritage assessment for the overall Edmondson Park South development. This has included a full consultation process with registered Aboriginal stakeholders. The existing Aboriginal heritage assessment for Edmondson Park South includes the area for the proposed school site. The following documents have previously been prepared for the area:

- KNC, 2018. *Edmondson Park Concept Plan – Modification 5 (MP10_0118 MOD 5)*: Aboriginal Heritage Assessment. Report prepared for Landcom.
- KNC, 2015. *Edmondson Park South: Cultural Heritage Assessment Report (CHAR)*. Report prepared for UrbanGrowth NSW.
- KNC, 2010. *Edmondson Park South, Part 3A Concept Plan Application Environmental Assessment: Aboriginal Cultural Heritage Assessment Report*. Report prepared for J. Wyndham Prince on behalf of Landcom.

One archaeological site containing Aboriginal objects was identified within the proposed school site. The site has since been destroyed under AHIP number C0001134 and is no longer extant.

Identified sites within the wider Edmondson Park South, South West Growth Centre development area included a series of open artefact scatters and isolated finds. The sites identified in and within proximity to the study area are shown on Figure 2. Sites were identified during an archaeological field survey and subsequent test excavation across the development area. It was determined that 16 of the 38 archaeological sites would be impacted by the Edmondson Park South, South West Growth Area development.

Following the completion of the Aboriginal cultural heritage assessment process for Edmondson Park South, an Aboriginal Heritage Impact Permit (AHIP) was sought and granted under s.90 of the *National Parks and Wildlife Act 1974* by the (former) Office of Environment and Heritage (OEH) on 25 June 2015 (AHIP number C0001134).

The existing AHIP allows for impact to identified Aboriginal heritage within the Edmondson Park South, Southwest Growth Centre development area. This AHIP is current and includes development work associated with the proposed school.

The AHIP included provision for archaeological salvage excavation at certain sites within the Edmondson Park South, Southwest Growth Centre development area. Salvage work was completed in stages in April 2014 and May 2016. All sites listed for impact on the AHIP are now destroyed.

The existing Aboriginal heritage assessment process for Edmondson Park South, South West Growth Centre is compliant with relevant legislation and guidelines, including:

- *Code of Practice for archaeological investigation of Aboriginal objects in NSW* (OEH 2010a)
- *Guide to investigating, assessing and reporting on Aboriginal cultural heritage in NSW* (OEH 2011)
- *Aboriginal cultural heritage consultation requirements for proponents 2010* (OEH 2010b)
- *National Parks and Wildlife Act 1974*
- *National Parks and Wildlife Regulation 2019*

Database Search (AHIMS)

A search of the Heritage NSW Aboriginal Heritage Information Management System (AHIMS) was conducted on 11 March 2021 to identify any registered (known) Aboriginal sites within or adjacent to the proposed school site and to confirm the status of sites previously assessed as part of the Edmondson Park South, South West Growth Centre development (Appendix A).

The AHIMS database search was conducted within the following coordinates (GDA search area):

Easting:	301223 – 301987
Northing:	6239081 – 6239884
Buffer:	0 metres (coordinates included a large buffer around the proposed school site)
Number of records on AHIMS database:	5

The AHIMS search identified one Aboriginal archaeological site EPCS 10 (45-5-3911) within the proposed school site (Figure 2). Sites SWRL Site 1 (45-5-3538) and SWRL Site 2 (45-5-3538) were recorded to the west of the proposal area, with sites SWRL 17 (45-5-2455) and EPSC 11 (45-5-3306) recorded to the south (Figure 2).

Search results confirmed that sites EPCS10, SWRL Site 1 and SWRL Site 2 (previously assessed as part of the Edmondson Park South, Southwest Growth Area development) have been destroyed under AHIP C0001134). The findings of the AHIMS search correlate with the findings of the detailed Aboriginal heritage assessments.

In addition, a search was undertaken of the following statutory and non-statutory heritage registers for Aboriginal heritage items:

- State Heritage Register and State Heritage Inventory
- Liverpool Local Environmental Plan 2008
- Section 170 Heritage and Conservation Registers
- National Heritage List
- Commonwealth Heritage List
- Australian Heritage Database
- Australian Heritage Places Inventory
- Register of the National Estate – Non-statutory archive.

No Aboriginal archaeological sites or Aboriginal heritage items were recorded on these databases within the proposal area.

Procedures for Handling Unexpected Aboriginal Objects

In the event that construction activity reveals unexpected Aboriginal objects other than those listed in AHIP C0001134, the following procedure for handling unexpected archaeological sites and objects is to be followed:

1. all work is to halt at that location immediately and the Project environmental manager on site is to be immediately notified to allow assessment and management;
 - i. stop all activities; and
 - ii. secure the site.
2. contact the project archaeologist to assess the find and determine if it is consistent with the Project Approval;
 - i. if the find is consistent, the archaeologist will allow work to continue
 - ii. if the find is inconsistent, Heritage NSW will be notified as soon as practical on 131555 providing any details of the Aboriginal object and its location. Work cannot recommence unless authorised in writing by Heritage NSW.

Procedures for Handling Human Remains

AHIP C0001134 states that all human remains in, on or under the land must not be harmed. The procedure for handling human remains has been undertaken in accordance with the *Skeletal Remains – Guidelines for the Management of Human Skeletal Remains* under the *Heritage Act 1977* (NSW Heritage Office 1998) and the *Aboriginal Cultural Heritage Standards and Guidelines Kit* (NPWS 1997). In the event that construction activity reveals possible human skeletal material (remains), the following procedure is to be followed:

1. as soon as remains are exposed, all work is to halt at that location immediately and the Project environmental manager on site is to be immediately notified to allow assessment and management;
 - i. stop all activities; and
 - ii. secure the site.
2. contact police, the discovery of human remains triggers a process which assumes that they are associated with a crime. The NSW Police retain carriage of the process until such time as the remains are confirmed to be Aboriginal or historic;
3. The approval authority will be notified when human remains are found;
4. once the police process is complete and if remains are not associated with a contemporary crime contact Heritage NSW. Heritage NSW will determine the process as appropriate;

- i. if the remains are identified as Aboriginal, the site is to be secured and all Aboriginal stakeholders and Heritage NSW are to be notified in writing; or
 - ii. if the remains are identified as non-Aboriginal (historical) remains, the site is to be secured and Heritage NSW is to be contacted.
5. once the police process is complete and if the remains are identified as not being human work can recommence once the appropriate clearances have been given.

Conclusion and Recommendations

No extant archaeological sites containing Aboriginal objects exist within the boundaries of proposed school site. No Aboriginal heritage will be impacted by the current proposal. The proposal area has been subject to detailed and comprehensive assessment as part of the Edmondson Park South, Southwest Growth Area development. A full consultation process with registered Aboriginal stakeholders has been completed. The existing AHIP C0001134 is active over the proposal area and allows for development work associated with the proposed school.

No further Aboriginal heritage assessment of the proposal is warranted.

If you have any questions or require further information, please do not hesitate to contact me on 02 9232 5373 or email Matthew.Kelleher@knconsult.com.au.

Yours sincerely

A handwritten signature in black ink, appearing to read 'Matthew Kelleher', written in a cursive style.

Dr Matthew Kelleher
Director/Archaeologist



Figure 1. Location of proposed Edmondson Park Public School site



Figure 2. Location of proposed Edmondson Park Public School site with AHIMS search results

Appendix A



AHIMS Web Services (AWS) Extensive search - Site list report

Your Ref/PO Number : Edmondson Park PS

Client Service ID : 575462

SiteID	SiteName	Datum	Zone	Easting	Northing	Context	Site Status	SiteFeatures	SiteTypes	Reports
45-5-3306	EPCS11	AGD	56	301134	6238896	Open site	Valid	Artefact :-		102442
	Contact	Recorders	Australian Museum Consulting (AM Consulting)							
45-5-3530	SWRLSite 2	GDA	56	301379	6239528	Open site	Destroyed	Artefact : 1	Permits 2706	102442
	Contact	Recorders	Australian Museum Consulting (AM Consulting),Matthew Kelleher							
45-5-3538	SWRLSite 1	GDA	56	301500	6239573	Open site	Destroyed	Stone Arrangement : 1		102442
	Contact	Recorders	Australian Museum Consulting (AM Consulting),Matthew Kelleher							
45-5-3911	EPCS10	GDA	56	301607	6239592	Open site	Destroyed	Artefact : 5		102442
	Contact	Recorders	Kelleher Nightingale Consulting Pty Ltd,Mrs.Jenna Weston,Miss.Kristen Taylor							
45-5-4255	SWRL17	GDA	56	301928	6239233	Open site	Valid	Artefact :-	Permits 3849	
	Contact	Recorders	Australian Museum Consulting (AM Consulting)							

Report generated by AHIMS Web Service on 11/03/2021 for Matthew Kelleher for the following area at Datum :GDA, Zone : 56, Eastings : 301223 - 301987, Northings : 6239081 - 6239864 with a Buffer of 0 meters. Additional Info : Archassessment.Number of Aboriginal sites and Aboriginal objects found is 5

This information is not guaranteed to be free from error omission. Office of Environment and Heritage (NSW) and its employees disclaim liability for any act done or omission made on the information and consequences of such acts or omission.



**Kelleher
Nightingale Consulting Pty Ltd**

ABN 26 120 187 671 ACN 120 187 671

Level 10
25 Bligh St
Sydney NSW 2000
p 02 9232 5373
f 02 9232 0680

6 April 2021

Leanne Watson
Darug Custodian Aboriginal Corporation
justinecoplin@optusnet.com.au

**RE. EDMONDSON PARK PUBLIC SCHOOL, EDMONDSON PARK SOUTH
ASSESSMENT OF IMPACT ON ABORIGINAL CULTURAL HERITAGE**

School Infrastructure NSW is proposing the construction of the Edmondson Park Public School at Edmondson Park South, NSW. As an existing stakeholder for the Edmondson Park South Precinct, we would like to provide you with an update to the assessment for the Edmondson Park South Precinct and the Edmondson Park Public School project ('the proposal').

The proposal forms part of wider development of the Edmondson Park Precinct located within the South West Growth Area. The current proposal is located approximately 300 metres to the north west of Edmondson Park Railway Station. The site is defined by Faulkner Way, Buchan Avenue (road construction partially complete) and the South West Rail Link. The location of the proposal is shown on Figures 1-2 (attached).

The proposal is State Significant Development (SSD-10224) and project approval is being sought under the NSW *Environmental Planning and Assessment Act 1979*. Assessment of Aboriginal heritage including Aboriginal community consultation is being completed in accordance with the Secretary's Environmental Assessment Requirements (SEARs) for the project and will form part of the Environmental Impact Statement (EIS).

Kelleher Nightingale Consulting (KNC) was engaged to assess the potential harm to Aboriginal cultural heritage as a result of the proposal. Review of background information, existing assessments and database searches have established that no extant archaeological sites containing Aboriginal objects exist within the boundaries of the proposed school site.

The entirety of the area has been subject to comprehensive Aboriginal heritage assessment and is covered under an existing Aboriginal Heritage Impact Permit (AHIP). The existing AHIP (AHIP number C0001134) allows for impact to identified Aboriginal heritage within the Edmondson Park South, South West Growth Centre area. This AHIP is current and includes development work associated with the proposed school.

No Aboriginal heritage will be impacted by the current proposal and further Aboriginal heritage assessment of the Edmondson Park Public School proposal is not warranted.

A summary of the previous assessment is outlined in this letter. If you have any questions related to the previous assessment of the Edmondson Park South Precinct or the proposed public school, please contact KNC.

Previous Assessment

KNC has previously completed comprehensive Aboriginal archaeological and cultural heritage assessment for the overall Edmondson Park South development. This has included a full consultation process with registered Aboriginal stakeholders. The existing Aboriginal heritage assessment for Edmondson Park South includes the area for the proposed school site. The following documents have previously been prepared for the area:

- KNC, 2018. *Edmondson Park Concept Plan – Modification 5 (MP10_0118 MOD 5)*: Aboriginal Heritage Assessment. Report prepared for Landcom.
- KNC, 2015. *Edmondson Park South: Cultural Heritage Assessment Report (CHAR)*. Report prepared for UrbanGrowth NSW.
- KNC, 2010. *Edmondson Park South, Part 3A Concept Plan Application Environmental Assessment: Aboriginal Cultural Heritage Assessment Report*. Report prepared for J. Wyndham Prince on behalf of Landcom.

One archaeological site containing Aboriginal objects was identified within the proposed school site. The site has since been destroyed under AHIP number C0001134 and is no longer extant.

Identified sites within the wider Edmondson Park South, South West Growth Centre development area included a series of open artefact scatters and isolated finds. The sites identified in and within proximity to the study area are shown on Figure 2. Sites were identified during an archaeological field survey and subsequent test excavation across the development area. It was determined that 16 of the 38 archaeological sites would be impacted by the Edmondson Park South, South West Growth Area development.

Following the completion of the Aboriginal cultural heritage assessment process for Edmondson Park South, an Aboriginal Heritage Impact Permit (AHIP) was sought and granted under s.90 of the *National Parks and Wildlife Act 1974* by the (former) Office of Environment and Heritage (OEH) on 25 June 2015 (AHIP number C0001134).

The existing AHIP allows for impact to identified Aboriginal heritage within the Edmondson Park South, Southwest Growth Centre development area. This AHIP is current and includes development work associated with the proposed school.

The AHIP included provision for archaeological salvage excavation at certain sites within the Edmondson Park South, Southwest Growth Centre development area. Salvage work was completed in stages in April 2014 and May 2016. All sites listed for impact on the AHIP are now destroyed.

The existing Aboriginal heritage assessment process for Edmondson Park South, South West Growth Centre is compliant with relevant legislation and guidelines, including:

- *Code of Practice for archaeological investigation of Aboriginal objects in NSW* (OEH 2010a)
- *Guide to investigating, assessing and reporting on Aboriginal cultural heritage in NSW* (OEH 2011)
- *Aboriginal cultural heritage consultation requirements for proponents 2010* (OEH 2010b)
- *National Parks and Wildlife Act 1974*
- *National Parks and Wildlife Regulation 2019*

Database Search (AHIMS)

A search of the Heritage NSW Aboriginal Heritage Information Management System (AHIMS) was conducted on 11 March 2021 to identify any registered (known) Aboriginal sites within or adjacent to the proposed school site and to confirm the status of sites previously assessed as part of the Edmondson Park South, South West Growth Centre development (Appendix A).

The AHIMS database search was conducted within the following coordinates (GDA search area):

Easting:	301223 – 301987
Northing:	6239081 – 6239884
Buffer:	0 metres (coordinates included a large buffer around the proposed school site)
Number of records on AHIMS database:	5

The AHIMS search identified one Aboriginal archaeological site EPCS 10 (45-5-3911) within the proposed school site (Figure 2). Sites SWRL Site 1 (45-5-3538) and SWRL Site 2 (45-5-3538) were recorded to the west of the proposal area, with sites SWRL 17 (45-5-2455) and EPSC 11 (45-5-3306) recorded to the south (Figure 2).

Search results confirmed that sites EPCS10, SWRL Site 1 and SWRL Site 2 (previously assessed as part of the Edmondson Park South, Southwest Growth Area development) have been destroyed under AHIP C0001134). The findings of the AHIMS search correlate with the findings of the detailed Aboriginal heritage assessments.

In addition, a search was undertaken of the following statutory and non-statutory heritage registers for Aboriginal heritage items:

- State Heritage Register and State Heritage Inventory
- Liverpool Local Environmental Plan 2008
- Section 170 Heritage and Conservation Registers
- National Heritage List
- Commonwealth Heritage List
- Australian Heritage Database
- Australian Heritage Places Inventory
- Register of the National Estate – Non-statutory archive.

No Aboriginal archaeological sites or Aboriginal heritage items were recorded on these databases within the proposal area.

Procedures for Handling Unexpected Aboriginal Objects

In the event that construction activity reveals unexpected Aboriginal objects other than those listed in AHIP C0001134, the following procedure for handling unexpected archaeological sites and objects is to be followed:

1. all work is to halt at that location immediately and the Project environmental manager on site is to be immediately notified to allow assessment and management;
 - i. stop all activities; and
 - ii. secure the site.
2. contact the project archaeologist to assess the find and determine if it is consistent with the Project Approval;
 - i. if the find is consistent, the archaeologist will allow work to continue
 - ii. if the find is inconsistent, Heritage NSW will be notified as soon as practical on 131555 providing any details of the Aboriginal object and its location. Work cannot recommence unless authorised in writing by Heritage NSW.

Procedures for Handling Human Remains

AHIP C0001134 states that all human remains in, on or under the land must not be harmed. The procedure for handling human remains has been undertaken in accordance with the *Skeletal Remains – Guidelines for the Management of Human Skeletal Remains* under the *Heritage Act 1977* (NSW Heritage Office 1998) and the *Aboriginal Cultural Heritage Standards and Guidelines Kit* (NPWS 1997). In the event that construction activity reveals possible human skeletal material (remains), the following procedure is to be followed:

1. as soon as remains are exposed, all work is to halt at that location immediately and the Project environmental manager on site is to be immediately notified to allow assessment and management;
 - i. stop all activities; and
 - ii. secure the site.
2. contact police, the discovery of human remains triggers a process which assumes that they are associated with a crime. The NSW Police retain carriage of the process until such time as the remains are confirmed to be Aboriginal or historic;
3. The approval authority will be notified when human remains are found;
4. once the police process is complete and if remains are not associated with a contemporary crime contact Heritage NSW. Heritage NSW will determine the process as appropriate;

- i. if the remains are identified as Aboriginal, the site is to be secured and all Aboriginal stakeholders and Heritage NSW are to be notified in writing; or
 - ii. if the remains are identified as non-Aboriginal (historical) remains, the site is to be secured and Heritage NSW is to be contacted.
5. once the police process is complete and if the remains are identified as not being human work can recommence once the appropriate clearances have been given.

Conclusion and Recommendations

No extant archaeological sites containing Aboriginal objects exist within the boundaries of proposed school site. No Aboriginal heritage will be impacted by the current proposal. The proposal area has been subject to detailed and comprehensive assessment as part of the Edmondson Park South, Southwest Growth Area development. A full consultation process with registered Aboriginal stakeholders has been completed. The existing AHIP C0001134 is active over the proposal area and allows for development work associated with the proposed school.

No further Aboriginal heritage assessment of the proposal is warranted.

If you have any questions or require further information, please do not hesitate to contact me on 02 9232 5373 or email Matthew.Kelleher@knconsult.com.au.

Yours sincerely

A handwritten signature in black ink, appearing to read 'Matthew Kelleher', written in a cursive style.

Dr Matthew Kelleher
Director/Archaeologist



Figure 1. Location of proposed Edmondson Park Public School site



Figure 2. Location of proposed Edmondson Park Public School site with AHIMS search results

Appendix A



AHIMS Web Services (AWS) Extensive search - Site list report

Your Ref/PO Number : Edmondson Park PS

Client Service ID : 575462

SiteID	SiteName	Datum	Zone	Easting	Northing	Context	Site Status	SiteFeatures	SiteTypes	Reports
45-5-3306	EPCS11	AGD	56	301134	6238896	Open site	Valid	Artefact :-		102442
	Contact	Recorders	Australian Museum Consulting (AM Consulting)							
45-5-3530	SWRLSite 2	GDA	56	301379	6239528	Open site	Destroyed	Artefact : 1	Permits 2706	102442
	Contact	Recorders	Australian Museum Consulting (AM Consulting),Matthew Kelleher							
45-5-3538	SWRLSite 1	GDA	56	301500	6239573	Open site	Destroyed	Stone Arrangement : 1		102442
	Contact	Recorders	Australian Museum Consulting (AM Consulting),Matthew Kelleher							
45-5-3911	EPCS10	GDA	56	301607	6239592	Open site	Destroyed	Artefact : 5		102442
	Contact	Recorders	Kelleher Nightingale Consulting Pty Ltd,Mrs.Jenna Weston,Miss.Kristen Taylor							
45-5-4255	SWRL17	GDA	56	301928	6239233	Open site	Valid	Artefact :-	Permits 3849	
	Contact	Recorders	Australian Museum Consulting (AM Consulting)							

Report generated by AHIMS Web Service on 11/03/2021 for Matthew Kelleher for the following area at Datum :GDA, Zone : 56, Eastings : 301223 - 301987, Northings : 6239081 - 6239864 with a Buffer of 0 meters. Additional Info : Archassessment.Number of Aboriginal sites and Aboriginal objects found is 5

This information is not guaranteed to be free from error omission. Office of Environment and Heritage (NSW) and its employees disclaim liability for any act done or omission made on the information and consequences of such acts or omission.

DARUG CUSTODIAN

ABORIGINAL CORPORATION



DARUG CUSTODIAN
ABORIGINAL
CORPORATION

PO BOX 81 WINDSOR 2756
PHONE: 0245775181 FAX: 0245775098
MOBILE: 0415770163 Leanne Watson
0414962766 Justine Coplin
EMAIL: mulgokiwi@bigpond.com / justinecoplin@optusnet.com.au

Attention: KNC

Date: 21/04/21

Subject: EDMONDSON PARK PUBLIC SCHOOL, EDMONDSON PARK SOUTH ASSESSMENT OF IMPACT
ON ABORIGINAL CULTURAL HERITAGE

Dear Zac

We have received and reviewed the EDMONDSON PARK PUBLIC SCHOOL, EDMONDSON PARK
SOUTH ASSESSMENT OF IMPACT ON ABORIGINAL CULTURAL HERITAGE

Surrounding this area are many highly significant sites.

We support the project information.

Please contact us with all further enquiries on the above contacts.

Regards

Justine Coplin



**Kelleher
Nightingale Consulting Pty Ltd**

ABN 26 120 187 671 ACN 120 187 671

Level 10
25 Bligh St
Sydney NSW 2000
p 02 9232 5373
f 02 9232 0680

6 April 2021

Anna O'Hara
Darug Land Observations
daruglandobservations@gmail.com

**RE. EDMONDSON PARK PUBLIC SCHOOL, EDMONDSON PARK SOUTH
ASSESSMENT OF IMPACT ON ABORIGINAL CULTURAL HERITAGE**

School Infrastructure NSW is proposing the construction of the Edmondson Park Public School at Edmondson Park South, NSW. As an existing stakeholder for the Edmondson Park South Precinct, we would like to provide you with an update to the assessment for the Edmondson Park South Precinct and the Edmondson Park Public School project ('the proposal').

The proposal forms part of wider development of the Edmondson Park Precinct located within the South West Growth Area. The current proposal is located approximately 300 metres to the north west of Edmondson Park Railway Station. The site is defined by Faulkner Way, Buchan Avenue (road construction partially complete) and the South West Rail Link. The location of the proposal is shown on Figures 1-2 (attached).

The proposal is State Significant Development (SSD-10224) and project approval is being sought under the NSW *Environmental Planning and Assessment Act 1979*. Assessment of Aboriginal heritage including Aboriginal community consultation is being completed in accordance with the Secretary's Environmental Assessment Requirements (SEARs) for the project and will form part of the Environmental Impact Statement (EIS).

Kelleher Nightingale Consulting (KNC) was engaged to assess the potential harm to Aboriginal cultural heritage as a result of the proposal. Review of background information, existing assessments and database searches have established that no extant archaeological sites containing Aboriginal objects exist within the boundaries of the proposed school site.

The entirety of the area has been subject to comprehensive Aboriginal heritage assessment and is covered under an existing Aboriginal Heritage Impact Permit (AHIP). The existing AHIP (AHIP number C0001134) allows for impact to identified Aboriginal heritage within the Edmondson Park South, South West Growth Centre area. This AHIP is current and includes development work associated with the proposed school.

No Aboriginal heritage will be impacted by the current proposal and further Aboriginal heritage assessment of the Edmondson Park Public School proposal is not warranted.

A summary of the previous assessment is outlined in this letter. If you have any questions related to the previous assessment of the Edmondson Park South Precinct or the proposed public school, please contact KNC.

Previous Assessment

KNC has previously completed comprehensive Aboriginal archaeological and cultural heritage assessment for the overall Edmondson Park South development. This has included a full consultation process with registered Aboriginal stakeholders. The existing Aboriginal heritage assessment for Edmondson Park South includes the area for the proposed school site. The following documents have previously been prepared for the area:

- KNC, 2018. *Edmondson Park Concept Plan – Modification 5 (MP10_0118 MOD 5)*: Aboriginal Heritage Assessment. Report prepared for Landcom.
- KNC, 2015. *Edmondson Park South: Cultural Heritage Assessment Report (CHAR)*. Report prepared for UrbanGrowth NSW.
- KNC, 2010. *Edmondson Park South, Part 3A Concept Plan Application Environmental Assessment: Aboriginal Cultural Heritage Assessment Report*. Report prepared for J. Wyndham Prince on behalf of Landcom.

One archaeological site containing Aboriginal objects was identified within the proposed school site. The site has since been destroyed under AHIP number C0001134 and is no longer extant.

Identified sites within the wider Edmondson Park South, South West Growth Centre development area included a series of open artefact scatters and isolated finds. The sites identified in and within proximity to the study area are shown on Figure 2. Sites were identified during an archaeological field survey and subsequent test excavation across the development area. It was determined that 16 of the 38 archaeological sites would be impacted by the Edmondson Park South, South West Growth Area development.

Following the completion of the Aboriginal cultural heritage assessment process for Edmondson Park South, an Aboriginal Heritage Impact Permit (AHIP) was sought and granted under s.90 of the *National Parks and Wildlife Act 1974* by the (former) Office of Environment and Heritage (OEH) on 25 June 2015 (AHIP number C0001134).

The existing AHIP allows for impact to identified Aboriginal heritage within the Edmondson Park South, Southwest Growth Centre development area. This AHIP is current and includes development work associated with the proposed school.

The AHIP included provision for archaeological salvage excavation at certain sites within the Edmondson Park South, Southwest Growth Centre development area. Salvage work was completed in stages in April 2014 and May 2016. All sites listed for impact on the AHIP are now destroyed.

The existing Aboriginal heritage assessment process for Edmondson Park South, South West Growth Centre is compliant with relevant legislation and guidelines, including:

- *Code of Practice for archaeological investigation of Aboriginal objects in NSW* (OEH 2010a)
- *Guide to investigating, assessing and reporting on Aboriginal cultural heritage in NSW* (OEH 2011)
- *Aboriginal cultural heritage consultation requirements for proponents 2010* (OEH 2010b)
- *National Parks and Wildlife Act 1974*
- *National Parks and Wildlife Regulation 2019*

Database Search (AHIMS)

A search of the Heritage NSW Aboriginal Heritage Information Management System (AHIMS) was conducted on 11 March 2021 to identify any registered (known) Aboriginal sites within or adjacent to the proposed school site and to confirm the status of sites previously assessed as part of the Edmondson Park South, South West Growth Centre development (Appendix A).

The AHIMS database search was conducted within the following coordinates (GDA search area):

Easting:	301223 – 301987
Northing:	6239081 – 6239884
Buffer:	0 metres (coordinates included a large buffer around the proposed school site)
Number of records on AHIMS database:	5

The AHIMS search identified one Aboriginal archaeological site EPCS 10 (45-5-3911) within the proposed school site (Figure 2). Sites SWRL Site 1 (45-5-3538) and SWRL Site 2 (45-5-3538) were recorded to the west of the proposal area, with sites SWRL 17 (45-5-2455) and EPSC 11 (45-5-3306) recorded to the south (Figure 2).

Search results confirmed that sites EPCS10, SWRL Site 1 and SWRL Site 2 (previously assessed as part of the Edmondson Park South, Southwest Growth Area development) have been destroyed under AHIP C0001134). The findings of the AHIMS search correlate with the findings of the detailed Aboriginal heritage assessments.

In addition, a search was undertaken of the following statutory and non-statutory heritage registers for Aboriginal heritage items:

- State Heritage Register and State Heritage Inventory
- Liverpool Local Environmental Plan 2008
- Section 170 Heritage and Conservation Registers
- National Heritage List
- Commonwealth Heritage List
- Australian Heritage Database
- Australian Heritage Places Inventory
- Register of the National Estate – Non-statutory archive.

No Aboriginal archaeological sites or Aboriginal heritage items were recorded on these databases within the proposal area.

Procedures for Handling Unexpected Aboriginal Objects

In the event that construction activity reveals unexpected Aboriginal objects other than those listed in AHIP C0001134, the following procedure for handling unexpected archaeological sites and objects is to be followed:

1. all work is to halt at that location immediately and the Project environmental manager on site is to be immediately notified to allow assessment and management;
 - i. stop all activities; and
 - ii. secure the site.
2. contact the project archaeologist to assess the find and determine if it is consistent with the Project Approval;
 - i. if the find is consistent, the archaeologist will allow work to continue
 - ii. if the find is inconsistent, Heritage NSW will be notified as soon as practical on 131555 providing any details of the Aboriginal object and its location. Work cannot recommence unless authorised in writing by Heritage NSW.

Procedures for Handling Human Remains

AHIP C0001134 states that all human remains in, on or under the land must not be harmed. The procedure for handling human remains has been undertaken in accordance with the *Skeletal Remains – Guidelines for the Management of Human Skeletal Remains* under the *Heritage Act 1977* (NSW Heritage Office 1998) and the *Aboriginal Cultural Heritage Standards and Guidelines Kit* (NPWS 1997). In the event that construction activity reveals possible human skeletal material (remains), the following procedure is to be followed:

1. as soon as remains are exposed, all work is to halt at that location immediately and the Project environmental manager on site is to be immediately notified to allow assessment and management;
 - i. stop all activities; and
 - ii. secure the site.
2. contact police, the discovery of human remains triggers a process which assumes that they are associated with a crime. The NSW Police retain carriage of the process until such time as the remains are confirmed to be Aboriginal or historic;
3. The approval authority will be notified when human remains are found;
4. once the police process is complete and if remains are not associated with a contemporary crime contact Heritage NSW. Heritage NSW will determine the process as appropriate;

- i. if the remains are identified as Aboriginal, the site is to be secured and all Aboriginal stakeholders and Heritage NSW are to be notified in writing; or
 - ii. if the remains are identified as non-Aboriginal (historical) remains, the site is to be secured and Heritage NSW is to be contacted.
5. once the police process is complete and if the remains are identified as not being human work can recommence once the appropriate clearances have been given.

Conclusion and Recommendations

No extant archaeological sites containing Aboriginal objects exist within the boundaries of proposed school site. No Aboriginal heritage will be impacted by the current proposal. The proposal area has been subject to detailed and comprehensive assessment as part of the Edmondson Park South, Southwest Growth Area development. A full consultation process with registered Aboriginal stakeholders has been completed. The existing AHIP C0001134 is active over the proposal area and allows for development work associated with the proposed school.

No further Aboriginal heritage assessment of the proposal is warranted.

If you have any questions or require further information, please do not hesitate to contact me on 02 9232 5373 or email Matthew.Kelleher@knconsult.com.au.

Yours sincerely

A handwritten signature in black ink, appearing to read 'Matthew Kelleher', written over a light blue circular stamp.

Dr Matthew Kelleher
Director/Archaeologist



Figure 1. Location of proposed Edmondson Park Public School site



Figure 2. Location of proposed Edmondson Park Public School site with AHIMS search results

Appendix A



AHIMS Web Services (AWS) Extensive search - Site list report

Your Ref/PO Number : Edmondson Park PS

Client Service ID : 575462

SiteID	SiteName	Datum	Zone	Easting	Northing	Context	Site Status	SiteFeatures	SiteTypes	Reports
45-5-3306	EPCS11	AGD	56	301134	6238896	Open site	Valid	Artefact :-		102442
	Contact	Recorders	Australian Museum Consulting (AM Consulting)							
45-5-3530	SWRLSite 2	GDA	56	301379	6239528	Open site	Destroyed	Artefact : 1	Permits 2706	102442
	Contact	Recorders	Australian Museum Consulting (AM Consulting),Matthew Kelleher							
45-5-3538	SWRLSite 1	GDA	56	301500	6239573	Open site	Destroyed	Stone Arrangement : 1		102442
	Contact	Recorders	Australian Museum Consulting (AM Consulting),Matthew Kelleher							
45-5-3911	EPCS10	GDA	56	301607	6239592	Open site	Destroyed	Artefact : 5		102442
	Contact	Recorders	Kelleher Nightingale Consulting Pty Ltd,Mrs.Jenna Weston,Miss.Kristen Taylor							
45-5-4255	SWRL17	GDA	56	301928	6239233	Open site	Valid	Artefact :-	Permits 3849	
	Contact	Recorders	Australian Museum Consulting (AM Consulting)							

Report generated by AHIMS Web Service on 11/03/2021 for Matthew Kelleher for the following area at Datum :GDA, Zone : 56, Eastings : 301223 - 301987, Northings : 6239081 - 6239864 with a Buffer of 0 meters. Additional Info : Archassessment.Number of Aboriginal sites and Aboriginal objects found is 5

This information is not guaranteed to be free from error omission. Office of Environment and Heritage (NSW) and its employees disclaim liability for any act done or omission made on the information and consequences of such acts or omission.



**Kelleher
Nightingale Consulting Pty Ltd**

ABN 26 120 187 671 ACN 120 187 671

Level 10
25 Bligh St
Sydney NSW 2000
p 02 9232 5373
f 02 9232 0680

6 April 2021

Vicky Slater
Kawul Cultural Services
vicki.slater@hotmail.com

**RE. EDMONDSON PARK PUBLIC SCHOOL, EDMONDSON PARK SOUTH
ASSESSMENT OF IMPACT ON ABORIGINAL CULTURAL HERITAGE**

School Infrastructure NSW is proposing the construction of the Edmondson Park Public School at Edmondson Park South, NSW. As an existing stakeholder for the Edmondson Park South Precinct, we would like to provide you with an update to the assessment for the Edmondson Park South Precinct and the Edmondson Park Public School project ('the proposal').

The proposal forms part of wider development of the Edmondson Park Precinct located within the South West Growth Area. The current proposal is located approximately 300 metres to the north west of Edmondson Park Railway Station. The site is defined by Faulkner Way, Buchan Avenue (road construction partially complete) and the South West Rail Link. The location of the proposal is shown on Figures 1-2 (attached).

The proposal is State Significant Development (SSD-10224) and project approval is being sought under the NSW *Environmental Planning and Assessment Act 1979*. Assessment of Aboriginal heritage including Aboriginal community consultation is being completed in accordance with the Secretary's Environmental Assessment Requirements (SEARs) for the project and will form part of the Environmental Impact Statement (EIS).

Kelleher Nightingale Consulting (KNC) was engaged to assess the potential harm to Aboriginal cultural heritage as a result of the proposal. Review of background information, existing assessments and database searches have established that no extant archaeological sites containing Aboriginal objects exist within the boundaries of the proposed school site.

The entirety of the area has been subject to comprehensive Aboriginal heritage assessment and is covered under an existing Aboriginal Heritage Impact Permit (AHIP). The existing AHIP (AHIP number C0001134) allows for impact to identified Aboriginal heritage within the Edmondson Park South, South West Growth Centre area. This AHIP is current and includes development work associated with the proposed school.

No Aboriginal heritage will be impacted by the current proposal and further Aboriginal heritage assessment of the Edmondson Park Public School proposal is not warranted.

A summary of the previous assessment is outlined in this letter. If you have any questions related to the previous assessment of the Edmondson Park South Precinct or the proposed public school, please contact KNC.

Previous Assessment

KNC has previously completed comprehensive Aboriginal archaeological and cultural heritage assessment for the overall Edmondson Park South development. This has included a full consultation process with registered Aboriginal stakeholders. The existing Aboriginal heritage assessment for Edmondson Park South includes the area for the proposed school site. The following documents have previously been prepared for the area:

- KNC, 2018. *Edmondson Park Concept Plan – Modification 5 (MP10_0118 MOD 5)*: Aboriginal Heritage Assessment. Report prepared for Landcom.
- KNC, 2015. *Edmondson Park South: Cultural Heritage Assessment Report (CHAR)*. Report prepared for UrbanGrowth NSW.
- KNC, 2010. *Edmondson Park South, Part 3A Concept Plan Application Environmental Assessment: Aboriginal Cultural Heritage Assessment Report*. Report prepared for J. Wyndham Prince on behalf of Landcom.

One archaeological site containing Aboriginal objects was identified within the proposed school site. The site has since been destroyed under AHIP number C0001134 and is no longer extant.

Identified sites within the wider Edmondson Park South, South West Growth Centre development area included a series of open artefact scatters and isolated finds. The sites identified in and within proximity to the study area are shown on Figure 2. Sites were identified during an archaeological field survey and subsequent test excavation across the development area. It was determined that 16 of the 38 archaeological sites would be impacted by the Edmondson Park South, South West Growth Area development.

Following the completion of the Aboriginal cultural heritage assessment process for Edmondson Park South, an Aboriginal Heritage Impact Permit (AHIP) was sought and granted under s.90 of the *National Parks and Wildlife Act 1974* by the (former) Office of Environment and Heritage (OEH) on 25 June 2015 (AHIP number C0001134).

The existing AHIP allows for impact to identified Aboriginal heritage within the Edmondson Park South, Southwest Growth Centre development area. This AHIP is current and includes development work associated with the proposed school.

The AHIP included provision for archaeological salvage excavation at certain sites within the Edmondson Park South, Southwest Growth Centre development area. Salvage work was completed in stages in April 2014 and May 2016. All sites listed for impact on the AHIP are now destroyed.

The existing Aboriginal heritage assessment process for Edmondson Park South, South West Growth Centre is compliant with relevant legislation and guidelines, including:

- *Code of Practice for archaeological investigation of Aboriginal objects in NSW* (OEH 2010a)
- *Guide to investigating, assessing and reporting on Aboriginal cultural heritage in NSW* (OEH 2011)
- *Aboriginal cultural heritage consultation requirements for proponents 2010* (OEH 2010b)
- *National Parks and Wildlife Act 1974*
- *National Parks and Wildlife Regulation 2019*

Database Search (AHIMS)

A search of the Heritage NSW Aboriginal Heritage Information Management System (AHIMS) was conducted on 11 March 2021 to identify any registered (known) Aboriginal sites within or adjacent to the proposed school site and to confirm the status of sites previously assessed as part of the Edmondson Park South, South West Growth Centre development (Appendix A).

The AHIMS database search was conducted within the following coordinates (GDA search area):

Easting:	301223 – 301987
Northing:	6239081 – 6239884
Buffer:	0 metres (coordinates included a large buffer around the proposed school site)
Number of records on AHIMS database:	5

The AHIMS search identified one Aboriginal archaeological site EPCS 10 (45-5-3911) within the proposed school site (Figure 2). Sites SWRL Site 1 (45-5-3538) and SWRL Site 2 (45-5-3538) were recorded to the west of the proposal area, with sites SWRL 17 (45-5-2455) and EPSC 11 (45-5-3306) recorded to the south (Figure 2).

Search results confirmed that sites EPCS10, SWRL Site 1 and SWRL Site 2 (previously assessed as part of the Edmondson Park South, Southwest Growth Area development) have been destroyed under AHIP C0001134). The findings of the AHIMS search correlate with the findings of the detailed Aboriginal heritage assessments.

In addition, a search was undertaken of the following statutory and non-statutory heritage registers for Aboriginal heritage items:

- State Heritage Register and State Heritage Inventory
- Liverpool Local Environmental Plan 2008
- Section 170 Heritage and Conservation Registers
- National Heritage List
- Commonwealth Heritage List
- Australian Heritage Database
- Australian Heritage Places Inventory
- Register of the National Estate – Non-statutory archive.

No Aboriginal archaeological sites or Aboriginal heritage items were recorded on these databases within the proposal area.

Procedures for Handling Unexpected Aboriginal Objects

In the event that construction activity reveals unexpected Aboriginal objects other than those listed in AHIP C0001134, the following procedure for handling unexpected archaeological sites and objects is to be followed:

1. all work is to halt at that location immediately and the Project environmental manager on site is to be immediately notified to allow assessment and management;
 - i. stop all activities; and
 - ii. secure the site.
2. contact the project archaeologist to assess the find and determine if it is consistent with the Project Approval;
 - i. if the find is consistent, the archaeologist will allow work to continue
 - ii. if the find is inconsistent, Heritage NSW will be notified as soon as practical on 131555 providing any details of the Aboriginal object and its location. Work cannot recommence unless authorised in writing by Heritage NSW.

Procedures for Handling Human Remains

AHIP C0001134 states that all human remains in, on or under the land must not be harmed. The procedure for handling human remains has been undertaken in accordance with the *Skeletal Remains – Guidelines for the Management of Human Skeletal Remains* under the *Heritage Act 1977* (NSW Heritage Office 1998) and the *Aboriginal Cultural Heritage Standards and Guidelines Kit* (NPWS 1997). In the event that construction activity reveals possible human skeletal material (remains), the following procedure is to be followed:

1. as soon as remains are exposed, all work is to halt at that location immediately and the Project environmental manager on site is to be immediately notified to allow assessment and management;
 - i. stop all activities; and
 - ii. secure the site.
2. contact police, the discovery of human remains triggers a process which assumes that they are associated with a crime. The NSW Police retain carriage of the process until such time as the remains are confirmed to be Aboriginal or historic;
3. The approval authority will be notified when human remains are found;
4. once the police process is complete and if remains are not associated with a contemporary crime contact Heritage NSW. Heritage NSW will determine the process as appropriate;

- i. if the remains are identified as Aboriginal, the site is to be secured and all Aboriginal stakeholders and Heritage NSW are to be notified in writing; or
 - ii. if the remains are identified as non-Aboriginal (historical) remains, the site is to be secured and Heritage NSW is to be contacted.
5. once the police process is complete and if the remains are identified as not being human work can recommence once the appropriate clearances have been given.

Conclusion and Recommendations

No extant archaeological sites containing Aboriginal objects exist within the boundaries of proposed school site. No Aboriginal heritage will be impacted by the current proposal. The proposal area has been subject to detailed and comprehensive assessment as part of the Edmondson Park South, Southwest Growth Area development. A full consultation process with registered Aboriginal stakeholders has been completed. The existing AHIP C0001134 is active over the proposal area and allows for development work associated with the proposed school.

No further Aboriginal heritage assessment of the proposal is warranted.

If you have any questions or require further information, please do not hesitate to contact me on 02 9232 5373 or email Matthew.Kelleher@knconsult.com.au.

Yours sincerely

A handwritten signature in black ink, appearing to read 'Matthew Kelleher', written over a light blue circular stamp.

Dr Matthew Kelleher
Director/Archaeologist



Figure 1. Location of proposed Edmondson Park Public School site



Figure 2. Location of proposed Edmondson Park Public School site with AHIMS search results

Appendix A



AHIMS Web Services (AWS) Extensive search - Site list report

Your Ref/PO Number : Edmondson Park PS

Client Service ID : 575462

SiteID	SiteName	Datum	Zone	Easting	Northing	Context	Site Status	SiteFeatures	SiteTypes	Reports
45-5-3306	EPCS11	AGD	56	301134	6238896	Open site	Valid	Artefact :-		102442
	Contact	Recorders	Australian Museum Consulting (AM Consulting)							
45-5-3530	SWRLSite 2	GDA	56	301379	6239528	Open site	Destroyed	Artefact : 1	Permits 2706	102442
	Contact	Recorders	Australian Museum Consulting (AM Consulting),Matthew Kelleher							
45-5-3538	SWRLSite 1	GDA	56	301500	6239573	Open site	Destroyed	Stone Arrangement : 1		102442
	Contact	Recorders	Australian Museum Consulting (AM Consulting),Matthew Kelleher							
45-5-3911	EPCS10	GDA	56	301607	6239592	Open site	Destroyed	Artefact : 5		102442
	Contact	Recorders	Kelleher Nightingale Consulting Pty Ltd,Mrs.Jenna Weston,Miss.Kristen Taylor							
45-5-4255	SWRL17	GDA	56	301928	6239233	Open site	Valid	Artefact :-	Permits 3849	
	Contact	Recorders	Australian Museum Consulting (AM Consulting)							

Report generated by AHIMS Web Service on 11/03/2021 for Matthew Kelleher for the following area at Datum :GDA, Zone : 56, Eastings : 301223 - 301987, Northings : 6239081 - 6239864 with a Buffer of 0 meters. Additional Info : Archassessment.Number of Aboriginal sites and Aboriginal objects found is 5

This information is not guaranteed to be free from error omission. Office of Environment and Heritage (NSW) and its employees disclaim liability for any act done or omission made on the information and consequences of such acts or omission.



**Kelleher
Nightingale Consulting Pty Ltd**

ABN 26 120 187 671 ACN 120 187 671

Level 10
25 Bligh St
Sydney NSW 2000
p 02 9232 5373
f 02 9232 0680

6 April 2021

Phil Khan
Kamilaroi Yankuntjatjara Working Group
philipkhan.acn@live.com.au

**RE. EDMONDSON PARK PUBLIC SCHOOL, EDMONDSON PARK SOUTH
ASSESSMENT OF IMPACT ON ABORIGINAL CULTURAL HERITAGE**

School Infrastructure NSW is proposing the construction of the Edmondson Park Public School at Edmondson Park South, NSW. As an existing stakeholder for the Edmondson Park South Precinct, we would like to provide you with an update to the assessment for the Edmondson Park South Precinct and the Edmondson Park Public School project ('the proposal').

The proposal forms part of wider development of the Edmondson Park Precinct located within the South West Growth Area. The current proposal is located approximately 300 metres to the north west of Edmondson Park Railway Station. The site is defined by Faulkner Way, Buchan Avenue (road construction partially complete) and the South West Rail Link. The location of the proposal is shown on Figures 1-2 (attached).

The proposal is State Significant Development (SSD-10224) and project approval is being sought under the NSW *Environmental Planning and Assessment Act 1979*. Assessment of Aboriginal heritage including Aboriginal community consultation is being completed in accordance with the Secretary's Environmental Assessment Requirements (SEARs) for the project and will form part of the Environmental Impact Statement (EIS).

Kelleher Nightingale Consulting (KNC) was engaged to assess the potential harm to Aboriginal cultural heritage as a result of the proposal. Review of background information, existing assessments and database searches have established that no extant archaeological sites containing Aboriginal objects exist within the boundaries of the proposed school site.

The entirety of the area has been subject to comprehensive Aboriginal heritage assessment and is covered under an existing Aboriginal Heritage Impact Permit (AHIP). The existing AHIP (AHIP number C0001134) allows for impact to identified Aboriginal heritage within the Edmondson Park South, South West Growth Centre area. This AHIP is current and includes development work associated with the proposed school.

No Aboriginal heritage will be impacted by the current proposal and further Aboriginal heritage assessment of the Edmondson Park Public School proposal is not warranted.

A summary of the previous assessment is outlined in this letter. If you have any questions related to the previous assessment of the Edmondson Park South Precinct or the proposed public school, please contact KNC.

Previous Assessment

KNC has previously completed comprehensive Aboriginal archaeological and cultural heritage assessment for the overall Edmondson Park South development. This has included a full consultation process with registered Aboriginal stakeholders. The existing Aboriginal heritage assessment for Edmondson Park South includes the area for the proposed school site. The following documents have previously been prepared for the area:

- KNC, 2018. *Edmondson Park Concept Plan – Modification 5 (MP10_0118 MOD 5)*: Aboriginal Heritage Assessment. Report prepared for Landcom.
- KNC, 2015. *Edmondson Park South: Cultural Heritage Assessment Report (CHAR)*. Report prepared for UrbanGrowth NSW.
- KNC, 2010. *Edmondson Park South, Part 3A Concept Plan Application Environmental Assessment: Aboriginal Cultural Heritage Assessment Report*. Report prepared for J. Wyndham Prince on behalf of Landcom.

One archaeological site containing Aboriginal objects was identified within the proposed school site. The site has since been destroyed under AHIP number C0001134 and is no longer extant.

Identified sites within the wider Edmondson Park South, South West Growth Centre development area included a series of open artefact scatters and isolated finds. The sites identified in and within proximity to the study area are shown on Figure 2. Sites were identified during an archaeological field survey and subsequent test excavation across the development area. It was determined that 16 of the 38 archaeological sites would be impacted by the Edmondson Park South, South West Growth Area development.

Following the completion of the Aboriginal cultural heritage assessment process for Edmondson Park South, an Aboriginal Heritage Impact Permit (AHIP) was sought and granted under s.90 of the *National Parks and Wildlife Act 1974* by the (former) Office of Environment and Heritage (OEH) on 25 June 2015 (AHIP number C0001134).

The existing AHIP allows for impact to identified Aboriginal heritage within the Edmondson Park South, Southwest Growth Centre development area. This AHIP is current and includes development work associated with the proposed school.

The AHIP included provision for archaeological salvage excavation at certain sites within the Edmondson Park South, Southwest Growth Centre development area. Salvage work was completed in stages in April 2014 and May 2016. All sites listed for impact on the AHIP are now destroyed.

The existing Aboriginal heritage assessment process for Edmondson Park South, South West Growth Centre is compliant with relevant legislation and guidelines, including:

- *Code of Practice for archaeological investigation of Aboriginal objects in NSW* (OEH 2010a)
- *Guide to investigating, assessing and reporting on Aboriginal cultural heritage in NSW* (OEH 2011)
- *Aboriginal cultural heritage consultation requirements for proponents 2010* (OEH 2010b)
- *National Parks and Wildlife Act 1974*
- *National Parks and Wildlife Regulation 2019*

Database Search (AHIMS)

A search of the Heritage NSW Aboriginal Heritage Information Management System (AHIMS) was conducted on 11 March 2021 to identify any registered (known) Aboriginal sites within or adjacent to the proposed school site and to confirm the status of sites previously assessed as part of the Edmondson Park South, South West Growth Centre development (Appendix A).

The AHIMS database search was conducted within the following coordinates (GDA search area):

Easting:	301223 – 301987
Northing:	6239081 – 6239884
Buffer:	0 metres (coordinates included a large buffer around the proposed school site)
Number of records on AHIMS database:	5

The AHIMS search identified one Aboriginal archaeological site EPCS 10 (45-5-3911) within the proposed school site (Figure 2). Sites SWRL Site 1 (45-5-3538) and SWRL Site 2 (45-5-3538) were recorded to the west of the proposal area, with sites SWRL 17 (45-5-2455) and EPSC 11 (45-5-3306) recorded to the south (Figure 2).

Search results confirmed that sites EPCS10, SWRL Site 1 and SWRL Site 2 (previously assessed as part of the Edmondson Park South, Southwest Growth Area development) have been destroyed under AHIP C0001134). The findings of the AHIMS search correlate with the findings of the detailed Aboriginal heritage assessments.

In addition, a search was undertaken of the following statutory and non-statutory heritage registers for Aboriginal heritage items:

- State Heritage Register and State Heritage Inventory
- Liverpool Local Environmental Plan 2008
- Section 170 Heritage and Conservation Registers
- National Heritage List
- Commonwealth Heritage List
- Australian Heritage Database
- Australian Heritage Places Inventory
- Register of the National Estate – Non-statutory archive.

No Aboriginal archaeological sites or Aboriginal heritage items were recorded on these databases within the proposal area.

Procedures for Handling Unexpected Aboriginal Objects

In the event that construction activity reveals unexpected Aboriginal objects other than those listed in AHIP C0001134, the following procedure for handling unexpected archaeological sites and objects is to be followed:

1. all work is to halt at that location immediately and the Project environmental manager on site is to be immediately notified to allow assessment and management;
 - i. stop all activities; and
 - ii. secure the site.
2. contact the project archaeologist to assess the find and determine if it is consistent with the Project Approval;
 - i. if the find is consistent, the archaeologist will allow work to continue
 - ii. if the find is inconsistent, Heritage NSW will be notified as soon as practical on 131555 providing any details of the Aboriginal object and its location. Work cannot recommence unless authorised in writing by Heritage NSW.

Procedures for Handling Human Remains

AHIP C0001134 states that all human remains in, on or under the land must not be harmed. The procedure for handling human remains has been undertaken in accordance with the *Skeletal Remains – Guidelines for the Management of Human Skeletal Remains* under the *Heritage Act 1977* (NSW Heritage Office 1998) and the *Aboriginal Cultural Heritage Standards and Guidelines Kit* (NPWS 1997). In the event that construction activity reveals possible human skeletal material (remains), the following procedure is to be followed:

1. as soon as remains are exposed, all work is to halt at that location immediately and the Project environmental manager on site is to be immediately notified to allow assessment and management;
 - i. stop all activities; and
 - ii. secure the site.
2. contact police, the discovery of human remains triggers a process which assumes that they are associated with a crime. The NSW Police retain carriage of the process until such time as the remains are confirmed to be Aboriginal or historic;
3. The approval authority will be notified when human remains are found;
4. once the police process is complete and if remains are not associated with a contemporary crime contact Heritage NSW. Heritage NSW will determine the process as appropriate;

- i. if the remains are identified as Aboriginal, the site is to be secured and all Aboriginal stakeholders and Heritage NSW are to be notified in writing; or
 - ii. if the remains are identified as non-Aboriginal (historical) remains, the site is to be secured and Heritage NSW is to be contacted.
5. once the police process is complete and if the remains are identified as not being human work can recommence once the appropriate clearances have been given.

Conclusion and Recommendations

No extant archaeological sites containing Aboriginal objects exist within the boundaries of proposed school site. No Aboriginal heritage will be impacted by the current proposal. The proposal area has been subject to detailed and comprehensive assessment as part of the Edmondson Park South, Southwest Growth Area development. A full consultation process with registered Aboriginal stakeholders has been completed. The existing AHIP C0001134 is active over the proposal area and allows for development work associated with the proposed school.

No further Aboriginal heritage assessment of the proposal is warranted.

If you have any questions or require further information, please do not hesitate to contact me on 02 9232 5373 or email Matthew.Kelleher@knconsult.com.au.

Yours sincerely

A handwritten signature in black ink, appearing to read 'Matthew Kelleher', written over a light blue circular stamp.

Dr Matthew Kelleher
Director/Archaeologist



Figure 1. Location of proposed Edmondson Park Public School site



Figure 2. Location of proposed Edmondson Park Public School site with AHIMS search results

Appendix A



AHIMS Web Services (AWS) Extensive search - Site list report

Your Ref/PO Number : Edmondson Park PS

Client Service ID : 575462

SiteID	SiteName	Datum	Zone	Easting	Northing	Context	Site Status	SiteFeatures	SiteTypes	Reports
45-5-3306	EPCS11	AGD	56	301134	6238896	Open site	Valid	Artefact :-		102442
	<u>Contact</u>	<u>Recorders</u>	Australian Museum Consulting (AM Consulting)							
45-5-3530	SWRLSite 2	GDA	56	301379	6239528	Open site	Destroyed	Artefact : 1	Permits 2706	102442
	<u>Contact</u>	<u>Recorders</u>	Australian Museum Consulting (AM Consulting),Matthew Kelleher							
45-5-3538	SWRLSite 1	GDA	56	301500	6239573	Open site	Destroyed	Stone Arrangement : 1		102442
	<u>Contact</u>	<u>Recorders</u>	Australian Museum Consulting (AM Consulting),Matthew Kelleher							
45-5-3911	EPCS10	GDA	56	301607	6239592	Open site	Destroyed	Artefact : 5		102442
	<u>Contact</u>	<u>Recorders</u>	Kelleher Nightingale Consulting Pty Ltd,Mrs.Jenna Weston,Miss.Kristen Taylor							
45-5-4255	SWRL17	GDA	56	301928	6239233	Open site	Valid	Artefact :-	Permits 3849	
	<u>Contact</u>	<u>Recorders</u>	Australian Museum Consulting (AM Consulting)							

Report generated by AHIMS Web Service on 11/03/2021 for Matthew Kelleher for the following area at Datum :GDA, Zone : 56, Eastings : 301223 - 301987, Northings : 6239081 - 6239864 with a Buffer of 0 meters. Additional Info : Archassessment.Number of Aboriginal sites and Aboriginal objects found is 5

This information is not guaranteed to be free from error omission. Office of Environment and Heritage (NSW) and its employees disclaim liability for any act done or omission made on the information and consequences of such acts or omission.

Zac Thomas

From: philip khan <philipkhan.acn@live.com.au>
Sent: Wednesday, 7 April 2021 10:44 AM
To: Zac Thomas
Subject: RE: Assessment of Impact - 2030 Edmondson Park Public School - KYWG

Hi Zac,

Thanks hope you had a nice Easter break.

Kind Regards
Stefanie
Office Manager
Ph: 0451068480
Email: philipkhan.acn@live.com.au

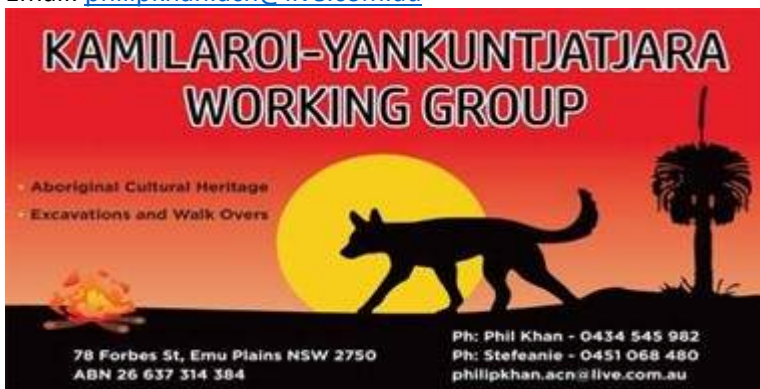

From: [Zac Thomas](#)
Sent: Tuesday, 6 April 2021 5:10 PM
To: [Stefanie Naikar](#)
Subject: Assessment of Impact - 2030 Edmondson Park Public School - KYWG

Dear Sir/Madam,

As an existing stakeholder for the Edmondson Park South Precinct, we would like to provide you with an update to the assessment for the Edmondson Park South Precinct and the Edmondson Park Public School project, please find attached.

If you have any questions or require further information, please do not hesitate to contact me on 02 9232 5373 or email Matthew.Kelleher@knconsult.com.au

Kind regards,

Zac Thomas
Heritage Administration Assistant
Kelleher Nightingale Consulting Pty Ltd
Level 10, 25 Bligh St
Sydney NSW 2000
p 02 9232 5373

Message protected by MailGuard: e-mail anti-virus, anti-spam and content filtering.
<http://www.mailguard.com.au/mg>

[Report this message as spam](#)



**Kelleher
Nightingale Consulting Pty Ltd**

ABN 26 120 187 671 ACN 120 187 671

Level 10
25 Bligh St
Sydney NSW 2000
p 02 9232 5373
f 02 9232 0680

6 April 2021

Norma Burrows
Liverpool City Council - Aboriginal Consultative Committee
n.burrows@liverpool.nsw.gov.au

**RE. EDMONDSON PARK PUBLIC SCHOOL, EDMONDSON PARK SOUTH
ASSESSMENT OF IMPACT ON ABORIGINAL CULTURAL HERITAGE**

School Infrastructure NSW is proposing the construction of the Edmondson Park Public School at Edmondson Park South, NSW. As an existing stakeholder for the Edmondson Park South Precinct, we would like to provide you with an update to the assessment for the Edmondson Park South Precinct and the Edmondson Park Public School project ('the proposal').

The proposal forms part of wider development of the Edmondson Park Precinct located within the South West Growth Area. The current proposal is located approximately 300 metres to the north west of Edmondson Park Railway Station. The site is defined by Faulkner Way, Buchan Avenue (road construction partially complete) and the South West Rail Link. The location of the proposal is shown on Figures 1-2 (attached).

The proposal is State Significant Development (SSD-10224) and project approval is being sought under the NSW *Environmental Planning and Assessment Act 1979*. Assessment of Aboriginal heritage including Aboriginal community consultation is being completed in accordance with the Secretary's Environmental Assessment Requirements (SEARs) for the project and will form part of the Environmental Impact Statement (EIS).

Kelleher Nightingale Consulting (KNC) was engaged to assess the potential harm to Aboriginal cultural heritage as a result of the proposal. Review of background information, existing assessments and database searches have established that no extant archaeological sites containing Aboriginal objects exist within the boundaries of the proposed school site.

The entirety of the area has been subject to comprehensive Aboriginal heritage assessment and is covered under an existing Aboriginal Heritage Impact Permit (AHIP). The existing AHIP (AHIP number C0001134) allows for impact to identified Aboriginal heritage within the Edmondson Park South, South West Growth Centre area. This AHIP is current and includes development work associated with the proposed school.

No Aboriginal heritage will be impacted by the current proposal and further Aboriginal heritage assessment of the Edmondson Park Public School proposal is not warranted.

A summary of the previous assessment is outlined in this letter. If you have any questions related to the previous assessment of the Edmondson Park South Precinct or the proposed public school, please contact KNC.

Previous Assessment

KNC has previously completed comprehensive Aboriginal archaeological and cultural heritage assessment for the overall Edmondson Park South development. This has included a full consultation process with registered Aboriginal stakeholders. The existing Aboriginal heritage assessment for Edmondson Park South includes the area for the proposed school site. The following documents have previously been prepared for the area:

- KNC, 2018. *Edmondson Park Concept Plan – Modification 5 (MP10_0118 MOD 5)*: Aboriginal Heritage Assessment. Report prepared for Landcom.
- KNC, 2015. *Edmondson Park South: Cultural Heritage Assessment Report (CHAR)*. Report prepared for UrbanGrowth NSW.
- KNC, 2010. *Edmondson Park South, Part 3A Concept Plan Application Environmental Assessment: Aboriginal Cultural Heritage Assessment Report*. Report prepared for J. Wyndham Prince on behalf of Landcom.

One archaeological site containing Aboriginal objects was identified within the proposed school site. The site has since been destroyed under AHIP number C0001134 and is no longer extant.

Identified sites within the wider Edmondson Park South, South West Growth Centre development area included a series of open artefact scatters and isolated finds. The sites identified in and within proximity to the study area are shown on Figure 2. Sites were identified during an archaeological field survey and subsequent test excavation across the development area. It was determined that 16 of the 38 archaeological sites would be impacted by the Edmondson Park South, South West Growth Area development.

Following the completion of the Aboriginal cultural heritage assessment process for Edmondson Park South, an Aboriginal Heritage Impact Permit (AHIP) was sought and granted under s.90 of the *National Parks and Wildlife Act 1974* by the (former) Office of Environment and Heritage (OEH) on 25 June 2015 (AHIP number C0001134).

The existing AHIP allows for impact to identified Aboriginal heritage within the Edmondson Park South, Southwest Growth Centre development area. This AHIP is current and includes development work associated with the proposed school.

The AHIP included provision for archaeological salvage excavation at certain sites within the Edmondson Park South, Southwest Growth Centre development area. Salvage work was completed in stages in April 2014 and May 2016. All sites listed for impact on the AHIP are now destroyed.

The existing Aboriginal heritage assessment process for Edmondson Park South, South West Growth Centre is compliant with relevant legislation and guidelines, including:

- *Code of Practice for archaeological investigation of Aboriginal objects in NSW* (OEH 2010a)
- *Guide to investigating, assessing and reporting on Aboriginal cultural heritage in NSW* (OEH 2011)
- *Aboriginal cultural heritage consultation requirements for proponents 2010* (OEH 2010b)
- *National Parks and Wildlife Act 1974*
- *National Parks and Wildlife Regulation 2019*

Database Search (AHIMS)

A search of the Heritage NSW Aboriginal Heritage Information Management System (AHIMS) was conducted on 11 March 2021 to identify any registered (known) Aboriginal sites within or adjacent to the proposed school site and to confirm the status of sites previously assessed as part of the Edmondson Park South, South West Growth Centre development (Appendix A).

The AHIMS database search was conducted within the following coordinates (GDA search area):

Easting:	301223 – 301987
Northing:	6239081 – 6239884
Buffer:	0 metres (coordinates included a large buffer around the proposed school site)
Number of records on AHIMS database:	5

The AHIMS search identified one Aboriginal archaeological site EPCS 10 (45-5-3911) within the proposed school site (Figure 2). Sites SWRL Site 1 (45-5-3538) and SWRL Site 2 (45-5-3538) were recorded to the west of the proposal area, with sites SWRL 17 (45-5-2455) and EPSC 11 (45-5-3306) recorded to the south (Figure 2).

Search results confirmed that sites EPCS10, SWRL Site 1 and SWRL Site 2 (previously assessed as part of the Edmondson Park South, Southwest Growth Area development) have been destroyed under AHIP C0001134). The findings of the AHIMS search correlate with the findings of the detailed Aboriginal heritage assessments.

In addition, a search was undertaken of the following statutory and non-statutory heritage registers for Aboriginal heritage items:

- State Heritage Register and State Heritage Inventory
- Liverpool Local Environmental Plan 2008
- Section 170 Heritage and Conservation Registers
- National Heritage List
- Commonwealth Heritage List
- Australian Heritage Database
- Australian Heritage Places Inventory
- Register of the National Estate – Non-statutory archive.

No Aboriginal archaeological sites or Aboriginal heritage items were recorded on these databases within the proposal area.

Procedures for Handling Unexpected Aboriginal Objects

In the event that construction activity reveals unexpected Aboriginal objects other than those listed in AHIP C0001134, the following procedure for handling unexpected archaeological sites and objects is to be followed:

1. all work is to halt at that location immediately and the Project environmental manager on site is to be immediately notified to allow assessment and management;
 - i. stop all activities; and
 - ii. secure the site.
2. contact the project archaeologist to assess the find and determine if it is consistent with the Project Approval;
 - i. if the find is consistent, the archaeologist will allow work to continue
 - ii. if the find is inconsistent, Heritage NSW will be notified as soon as practical on 131555 providing any details of the Aboriginal object and its location. Work cannot recommence unless authorised in writing by Heritage NSW.

Procedures for Handling Human Remains

AHIP C0001134 states that all human remains in, on or under the land must not be harmed. The procedure for handling human remains has been undertaken in accordance with the *Skeletal Remains – Guidelines for the Management of Human Skeletal Remains* under the *Heritage Act 1977* (NSW Heritage Office 1998) and the *Aboriginal Cultural Heritage Standards and Guidelines Kit* (NPWS 1997). In the event that construction activity reveals possible human skeletal material (remains), the following procedure is to be followed:

1. as soon as remains are exposed, all work is to halt at that location immediately and the Project environmental manager on site is to be immediately notified to allow assessment and management;
 - i. stop all activities; and
 - ii. secure the site.
2. contact police, the discovery of human remains triggers a process which assumes that they are associated with a crime. The NSW Police retain carriage of the process until such time as the remains are confirmed to be Aboriginal or historic;
3. The approval authority will be notified when human remains are found;
4. once the police process is complete and if remains are not associated with a contemporary crime contact Heritage NSW. Heritage NSW will determine the process as appropriate;

- i. if the remains are identified as Aboriginal, the site is to be secured and all Aboriginal stakeholders and Heritage NSW are to be notified in writing; or
 - ii. if the remains are identified as non-Aboriginal (historical) remains, the site is to be secured and Heritage NSW is to be contacted.
5. once the police process is complete and if the remains are identified as not being human work can recommence once the appropriate clearances have been given.

Conclusion and Recommendations

No extant archaeological sites containing Aboriginal objects exist within the boundaries of proposed school site. No Aboriginal heritage will be impacted by the current proposal. The proposal area has been subject to detailed and comprehensive assessment as part of the Edmondson Park South, Southwest Growth Area development. A full consultation process with registered Aboriginal stakeholders has been completed. The existing AHIP C0001134 is active over the proposal area and allows for development work associated with the proposed school.

No further Aboriginal heritage assessment of the proposal is warranted.

If you have any questions or require further information, please do not hesitate to contact me on 02 9232 5373 or email Matthew.Kelleher@knconsult.com.au.

Yours sincerely

A handwritten signature in black ink, appearing to read 'Matthew Kelleher', written over a light blue circular stamp.

Dr Matthew Kelleher
Director/Archaeologist



Figure 1. Location of proposed Edmondson Park Public School site



Figure 2. Location of proposed Edmondson Park Public School site with AHIMS search results

Appendix A



AHIMS Web Services (AWS) Extensive search - Site list report

Your Ref/PO Number : Edmondson Park PS

Client Service ID : 575462

SiteID	SiteName	Datum	Zone	Easting	Northing	Context	Site Status	SiteFeatures	SiteTypes	Reports
45-5-3306	EPCS11	AGD	56	301134	6238896	Open site	Valid	Artefact :-		102442
	Contact	Recorders	Australian Museum Consulting (AM Consulting)							
45-5-3530	SWRLSite 2	GDA	56	301379	6239528	Open site	Destroyed	Artefact : 1	Permits 2706	102442
	Contact	Recorders	Australian Museum Consulting (AM Consulting),Matthew Kelleher							
45-5-3538	SWRLSite 1	GDA	56	301500	6239573	Open site	Destroyed	Stone Arrangement : 1		102442
	Contact	Recorders	Australian Museum Consulting (AM Consulting),Matthew Kelleher							
45-5-3911	EPCS10	GDA	56	301607	6239592	Open site	Destroyed	Artefact : 5		102442
	Contact	Recorders	Kelleher Nightingale Consulting Pty Ltd,Mrs.Jenna Weston,Miss.Kristen Taylor							
45-5-4255	SWRL17	GDA	56	301928	6239233	Open site	Valid	Artefact :-	Permits 3849	
	Contact	Recorders	Australian Museum Consulting (AM Consulting)							

Report generated by AHIMS Web Service on 11/03/2021 for Matthew Kelleher for the following area at Datum :GDA, Zone : 56, Eastings : 301223 - 301987, Northings : 6239081 - 6239864 with a Buffer of 0 meters. Additional Info : Archassessment.Number of Aboriginal sites and Aboriginal objects found is 5

This information is not guaranteed to be free from error omission. Office of Environment and Heritage (NSW) and its employees disclaim liability for any act done or omission made on the information and consequences of such acts or omission.



**Kelleher
Nightingale Consulting Pty Ltd**

ABN 26 120 187 671 ACN 120 187 671

Level 10
25 Bligh St
Sydney NSW 2000
p 02 9232 5373
f 02 9232 0680

6 April 2021

CEO

Tharawal Local Aboriginal Land Council
ceo@tharawal.com.au

**RE. EDMONDSON PARK PUBLIC SCHOOL, EDMONDSON PARK SOUTH
ASSESSMENT OF IMPACT ON ABORIGINAL CULTURAL HERITAGE**

School Infrastructure NSW is proposing the construction of the Edmondson Park Public School at Edmondson Park South, NSW. As an existing stakeholder for the Edmondson Park South Precinct, we would like to provide you with an update to the assessment for the Edmondson Park South Precinct and the Edmondson Park Public School project ('the proposal').

The proposal forms part of wider development of the Edmondson Park Precinct located within the South West Growth Area. The current proposal is located approximately 300 metres to the north west of Edmondson Park Railway Station. The site is defined by Faulkner Way, Buchan Avenue (road construction partially complete) and the South West Rail Link. The location of the proposal is shown on Figures 1-2 (attached).

The proposal is State Significant Development (SSD-10224) and project approval is being sought under the NSW *Environmental Planning and Assessment Act 1979*. Assessment of Aboriginal heritage including Aboriginal community consultation is being completed in accordance with the Secretary's Environmental Assessment Requirements (SEARs) for the project and will form part of the Environmental Impact Statement (EIS).

Kelleher Nightingale Consulting (KNC) was engaged to assess the potential harm to Aboriginal cultural heritage as a result of the proposal. Review of background information, existing assessments and database searches have established that no extant archaeological sites containing Aboriginal objects exist within the boundaries of the proposed school site.

The entirety of the area has been subject to comprehensive Aboriginal heritage assessment and is covered under an existing Aboriginal Heritage Impact Permit (AHIP). The existing AHIP (AHIP number C0001134) allows for impact to identified Aboriginal heritage within the Edmondson Park South, South West Growth Centre area. This AHIP is current and includes development work associated with the proposed school.

No Aboriginal heritage will be impacted by the current proposal and further Aboriginal heritage assessment of the Edmondson Park Public School proposal is not warranted.

A summary of the previous assessment is outlined in this letter. If you have any questions related to the previous assessment of the Edmondson Park South Precinct or the proposed public school, please contact KNC.

Previous Assessment

KNC has previously completed comprehensive Aboriginal archaeological and cultural heritage assessment for the overall Edmondson Park South development. This has included a full consultation process with registered Aboriginal stakeholders. The existing Aboriginal heritage assessment for Edmondson Park South includes the area for the proposed school site. The following documents have previously been prepared for the area:

- KNC, 2018. *Edmondson Park Concept Plan – Modification 5 (MP10_0118 MOD 5)*: Aboriginal Heritage Assessment. Report prepared for Landcom.
- KNC, 2015. *Edmondson Park South: Cultural Heritage Assessment Report (CHAR)*. Report prepared for UrbanGrowth NSW.
- KNC, 2010. *Edmondson Park South, Part 3A Concept Plan Application Environmental Assessment: Aboriginal Cultural Heritage Assessment Report*. Report prepared for J. Wyndham Prince on behalf of Landcom.

One archaeological site containing Aboriginal objects was identified within the proposed school site. The site has since been destroyed under AHIP number C0001134 and is no longer extant.

Identified sites within the wider Edmondson Park South, South West Growth Centre development area included a series of open artefact scatters and isolated finds. The sites identified in and within proximity to the study area are shown on Figure 2. Sites were identified during an archaeological field survey and subsequent test excavation across the development area. It was determined that 16 of the 38 archaeological sites would be impacted by the Edmondson Park South, South West Growth Area development.

Following the completion of the Aboriginal cultural heritage assessment process for Edmondson Park South, an Aboriginal Heritage Impact Permit (AHIP) was sought and granted under s.90 of the *National Parks and Wildlife Act 1974* by the (former) Office of Environment and Heritage (OEH) on 25 June 2015 (AHIP number C0001134).

The existing AHIP allows for impact to identified Aboriginal heritage within the Edmondson Park South, Southwest Growth Centre development area. This AHIP is current and includes development work associated with the proposed school.

The AHIP included provision for archaeological salvage excavation at certain sites within the Edmondson Park South, Southwest Growth Centre development area. Salvage work was completed in stages in April 2014 and May 2016. All sites listed for impact on the AHIP are now destroyed.

The existing Aboriginal heritage assessment process for Edmondson Park South, South West Growth Centre is compliant with relevant legislation and guidelines, including:

- *Code of Practice for archaeological investigation of Aboriginal objects in NSW* (OEH 2010a)
- *Guide to investigating, assessing and reporting on Aboriginal cultural heritage in NSW* (OEH 2011)
- *Aboriginal cultural heritage consultation requirements for proponents 2010* (OEH 2010b)
- *National Parks and Wildlife Act 1974*
- *National Parks and Wildlife Regulation 2019*

Database Search (AHIMS)

A search of the Heritage NSW Aboriginal Heritage Information Management System (AHIMS) was conducted on 11 March 2021 to identify any registered (known) Aboriginal sites within or adjacent to the proposed school site and to confirm the status of sites previously assessed as part of the Edmondson Park South, South West Growth Centre development (Appendix A).

The AHIMS database search was conducted within the following coordinates (GDA search area):

Easting:	301223 – 301987
Northing:	6239081 – 6239884
Buffer:	0 metres (coordinates included a large buffer around the proposed school site)
Number of records on AHIMS database:	5

The AHIMS search identified one Aboriginal archaeological site EPCS 10 (45-5-3911) within the proposed school site (Figure 2). Sites SWRL Site 1 (45-5-3538) and SWRL Site 2 (45-5-3538) were recorded to the west of the proposal area, with sites SWRL 17 (45-5-2455) and EPSC 11 (45-5-3306) recorded to the south (Figure 2).

Search results confirmed that sites EPCS10, SWRL Site 1 and SWRL Site 2 (previously assessed as part of the Edmondson Park South, Southwest Growth Area development) have been destroyed under AHIP C0001134). The findings of the AHIMS search correlate with the findings of the detailed Aboriginal heritage assessments.

In addition, a search was undertaken of the following statutory and non-statutory heritage registers for Aboriginal heritage items:

- State Heritage Register and State Heritage Inventory
- Liverpool Local Environmental Plan 2008
- Section 170 Heritage and Conservation Registers
- National Heritage List
- Commonwealth Heritage List
- Australian Heritage Database
- Australian Heritage Places Inventory
- Register of the National Estate – Non-statutory archive.

No Aboriginal archaeological sites or Aboriginal heritage items were recorded on these databases within the proposal area.

Procedures for Handling Unexpected Aboriginal Objects

In the event that construction activity reveals unexpected Aboriginal objects other than those listed in AHIP C0001134, the following procedure for handling unexpected archaeological sites and objects is to be followed:

1. all work is to halt at that location immediately and the Project environmental manager on site is to be immediately notified to allow assessment and management;
 - i. stop all activities; and
 - ii. secure the site.
2. contact the project archaeologist to assess the find and determine if it is consistent with the Project Approval;
 - i. if the find is consistent, the archaeologist will allow work to continue
 - ii. if the find is inconsistent, Heritage NSW will be notified as soon as practical on 131555 providing any details of the Aboriginal object and its location. Work cannot recommence unless authorised in writing by Heritage NSW.

Procedures for Handling Human Remains

AHIP C0001134 states that all human remains in, on or under the land must not be harmed. The procedure for handling human remains has been undertaken in accordance with the *Skeletal Remains – Guidelines for the Management of Human Skeletal Remains* under the *Heritage Act 1977* (NSW Heritage Office 1998) and the *Aboriginal Cultural Heritage Standards and Guidelines Kit* (NPWS 1997). In the event that construction activity reveals possible human skeletal material (remains), the following procedure is to be followed:

1. as soon as remains are exposed, all work is to halt at that location immediately and the Project environmental manager on site is to be immediately notified to allow assessment and management;
 - i. stop all activities; and
 - ii. secure the site.
2. contact police, the discovery of human remains triggers a process which assumes that they are associated with a crime. The NSW Police retain carriage of the process until such time as the remains are confirmed to be Aboriginal or historic;
3. The approval authority will be notified when human remains are found;
4. once the police process is complete and if remains are not associated with a contemporary crime contact Heritage NSW. Heritage NSW will determine the process as appropriate;

- i. if the remains are identified as Aboriginal, the site is to be secured and all Aboriginal stakeholders and Heritage NSW are to be notified in writing; or
 - ii. if the remains are identified as non-Aboriginal (historical) remains, the site is to be secured and Heritage NSW is to be contacted.
5. once the police process is complete and if the remains are identified as not being human work can recommence once the appropriate clearances have been given.

Conclusion and Recommendations

No extant archaeological sites containing Aboriginal objects exist within the boundaries of proposed school site. No Aboriginal heritage will be impacted by the current proposal. The proposal area has been subject to detailed and comprehensive assessment as part of the Edmondson Park South, Southwest Growth Area development. A full consultation process with registered Aboriginal stakeholders has been completed. The existing AHIP C0001134 is active over the proposal area and allows for development work associated with the proposed school.

No further Aboriginal heritage assessment of the proposal is warranted.

If you have any questions or require further information, please do not hesitate to contact me on 02 9232 5373 or email Matthew.Kelleher@knconsult.com.au.

Yours sincerely

A handwritten signature in black ink, appearing to read 'Matthew Kelleher', written over a light blue circular stamp.

Dr Matthew Kelleher
Director/Archaeologist



Figure 1. Location of proposed Edmondson Park Public School site



Figure 2. Location of proposed Edmondson Park Public School site with AHIMS search results

Appendix A



AHIMS Web Services (AWS) Extensive search - Site list report

Your Ref/PO Number : Edmondson Park PS

Client Service ID : 575462

SiteID	SiteName	Datum	Zone	Easting	Northing	Context	Site Status	SiteFeatures	SiteTypes	Reports
45-5-3306	EPCS11	AGD	56	301134	6238896	Open site	Valid	Artefact :-		102442
	<u>Contact</u>	<u>Recorders</u>	Australian Museum Consulting (AM Consulting)							
45-5-3530	SWRLSite 2	GDA	56	301379	6239528	Open site	Destroyed	Artefact : 1	Permits 2706	102442
	<u>Contact</u>	<u>Recorders</u>	Australian Museum Consulting (AM Consulting),Matthew Kelleher							
45-5-3538	SWRLSite 1	GDA	56	301500	6239573	Open site	Destroyed	Stone Arrangement : 1		102442
	<u>Contact</u>	<u>Recorders</u>	Australian Museum Consulting (AM Consulting),Matthew Kelleher							
45-5-3911	EPCS10	GDA	56	301607	6239592	Open site	Destroyed	Artefact : 5		102442
	<u>Contact</u>	<u>Recorders</u>	Kelleher Nightingale Consulting Pty Ltd,Mrs.Jenna Weston,Miss.Kristen Taylor							
45-5-4255	SWRL17	GDA	56	301928	6239233	Open site	Valid	Artefact :-	Permits 3849	
	<u>Contact</u>	<u>Recorders</u>	Australian Museum Consulting (AM Consulting)							

Report generated by AHIMS Web Service on 11/03/2021 for Matthew Kelleher for the following area at Datum :GDA, Zone : 56, Eastings : 301223 - 301987, Northings : 6239081 - 6239864 with a Buffer of 0 meters. Additional Info : Archassessment.Number of Aboriginal sites and Aboriginal objects found is 5

This information is not guaranteed to be free from error omission. Office of Environment and Heritage (NSW) and its employees disclaim liability for any act done or omission made on the information and consequences of such acts or omission.



**Kelleher
Nightingale Consulting Pty Ltd**

ABN 26 120 187 671 ACN 120 187 671

Level 10
25 Bligh St
Sydney NSW 2000
p 02 9232 5373
f 02 9232 0680

6 April 2021

Scott Franks
Tocomwall Pty Ltd
scott@tocomwall.com.au

RE. EDMONDSON PARK PUBLIC SCHOOL, EDMONDSON PARK SOUTH
ASSESSMENT OF IMPACT ON ABORIGINAL CULTURAL HERITAGE

School Infrastructure NSW is proposing the construction of the Edmondson Park Public School at Edmondson Park South, NSW. As an existing stakeholder for the Edmondson Park South Precinct, we would like to provide you with an update to the assessment for the Edmondson Park South Precinct and the Edmondson Park Public School project ('the proposal').

The proposal forms part of wider development of the Edmondson Park Precinct located within the South West Growth Area. The current proposal is located approximately 300 metres to the north west of Edmondson Park Railway Station. The site is defined by Faulkner Way, Buchan Avenue (road construction partially complete) and the South West Rail Link. The location of the proposal is shown on Figures 1-2 (attached).

The proposal is State Significant Development (SSD-10224) and project approval is being sought under the NSW *Environmental Planning and Assessment Act 1979*. Assessment of Aboriginal heritage including Aboriginal community consultation is being completed in accordance with the Secretary's Environmental Assessment Requirements (SEARs) for the project and will form part of the Environmental Impact Statement (EIS).

Kelleher Nightingale Consulting (KNC) was engaged to assess the potential harm to Aboriginal cultural heritage as a result of the proposal. Review of background information, existing assessments and database searches have established that no extant archaeological sites containing Aboriginal objects exist within the boundaries of the proposed school site.

The entirety of the area has been subject to comprehensive Aboriginal heritage assessment and is covered under an existing Aboriginal Heritage Impact Permit (AHIP). The existing AHIP (AHIP number C0001134) allows for impact to identified Aboriginal heritage within the Edmondson Park South, South West Growth Centre area. This AHIP is current and includes development work associated with the proposed school.

No Aboriginal heritage will be impacted by the current proposal and further Aboriginal heritage assessment of the Edmondson Park Public School proposal is not warranted.

A summary of the previous assessment is outlined in this letter. If you have any questions related to the previous assessment of the Edmondson Park South Precinct or the proposed public school, please contact KNC.

Previous Assessment

KNC has previously completed comprehensive Aboriginal archaeological and cultural heritage assessment for the overall Edmondson Park South development. This has included a full consultation process with registered Aboriginal stakeholders. The existing Aboriginal heritage assessment for Edmondson Park South includes the area for the proposed school site. The following documents have previously been prepared for the area:

- KNC, 2018. *Edmondson Park Concept Plan – Modification 5 (MP10_0118 MOD 5)*: Aboriginal Heritage Assessment. Report prepared for Landcom.
- KNC, 2015. *Edmondson Park South: Cultural Heritage Assessment Report (CHAR)*. Report prepared for UrbanGrowth NSW.
- KNC, 2010. *Edmondson Park South, Part 3A Concept Plan Application Environmental Assessment: Aboriginal Cultural Heritage Assessment Report*. Report prepared for J. Wyndham Prince on behalf of Landcom.

One archaeological site containing Aboriginal objects was identified within the proposed school site. The site has since been destroyed under AHIP number C0001134 and is no longer extant.

Identified sites within the wider Edmondson Park South, South West Growth Centre development area included a series of open artefact scatters and isolated finds. The sites identified in and within proximity to the study area are shown on Figure 2. Sites were identified during an archaeological field survey and subsequent test excavation across the development area. It was determined that 16 of the 38 archaeological sites would be impacted by the Edmondson Park South, South West Growth Area development.

Following the completion of the Aboriginal cultural heritage assessment process for Edmondson Park South, an Aboriginal Heritage Impact Permit (AHIP) was sought and granted under s.90 of the *National Parks and Wildlife Act 1974* by the (former) Office of Environment and Heritage (OEH) on 25 June 2015 (AHIP number C0001134).

The existing AHIP allows for impact to identified Aboriginal heritage within the Edmondson Park South, Southwest Growth Centre development area. This AHIP is current and includes development work associated with the proposed school.

The AHIP included provision for archaeological salvage excavation at certain sites within the Edmondson Park South, Southwest Growth Centre development area. Salvage work was completed in stages in April 2014 and May 2016. All sites listed for impact on the AHIP are now destroyed.

The existing Aboriginal heritage assessment process for Edmondson Park South, South West Growth Centre is compliant with relevant legislation and guidelines, including:

- *Code of Practice for archaeological investigation of Aboriginal objects in NSW* (OEH 2010a)
- *Guide to investigating, assessing and reporting on Aboriginal cultural heritage in NSW* (OEH 2011)
- *Aboriginal cultural heritage consultation requirements for proponents 2010* (OEH 2010b)
- *National Parks and Wildlife Act 1974*
- *National Parks and Wildlife Regulation 2019*

Database Search (AHIMS)

A search of the Heritage NSW Aboriginal Heritage Information Management System (AHIMS) was conducted on 11 March 2021 to identify any registered (known) Aboriginal sites within or adjacent to the proposed school site and to confirm the status of sites previously assessed as part of the Edmondson Park South, South West Growth Centre development (Appendix A).

The AHIMS database search was conducted within the following coordinates (GDA search area):

Easting:	301223 – 301987
Northing:	6239081 – 6239884
Buffer:	0 metres (coordinates included a large buffer around the proposed school site)
Number of records on AHIMS database:	5

The AHIMS search identified one Aboriginal archaeological site EPCS 10 (45-5-3911) within the proposed school site (Figure 2). Sites SWRL Site 1 (45-5-3538) and SWRL Site 2 (45-5-3538) were recorded to the west of the proposal area, with sites SWRL 17 (45-5-2455) and EPSC 11 (45-5-3306) recorded to the south (Figure 2).

Search results confirmed that sites EPCS10, SWRL Site 1 and SWRL Site 2 (previously assessed as part of the Edmondson Park South, Southwest Growth Area development) have been destroyed under AHIP C0001134). The findings of the AHIMS search correlate with the findings of the detailed Aboriginal heritage assessments.

In addition, a search was undertaken of the following statutory and non-statutory heritage registers for Aboriginal heritage items:

- State Heritage Register and State Heritage Inventory
- Liverpool Local Environmental Plan 2008
- Section 170 Heritage and Conservation Registers
- National Heritage List
- Commonwealth Heritage List
- Australian Heritage Database
- Australian Heritage Places Inventory
- Register of the National Estate – Non-statutory archive.

No Aboriginal archaeological sites or Aboriginal heritage items were recorded on these databases within the proposal area.

Procedures for Handling Unexpected Aboriginal Objects

In the event that construction activity reveals unexpected Aboriginal objects other than those listed in AHIP C0001134, the following procedure for handling unexpected archaeological sites and objects is to be followed:

1. all work is to halt at that location immediately and the Project environmental manager on site is to be immediately notified to allow assessment and management;
 - i. stop all activities; and
 - ii. secure the site.
2. contact the project archaeologist to assess the find and determine if it is consistent with the Project Approval;
 - i. if the find is consistent, the archaeologist will allow work to continue
 - ii. if the find is inconsistent, Heritage NSW will be notified as soon as practical on 131555 providing any details of the Aboriginal object and its location. Work cannot recommence unless authorised in writing by Heritage NSW.

Procedures for Handling Human Remains

AHIP C0001134 states that all human remains in, on or under the land must not be harmed. The procedure for handling human remains has been undertaken in accordance with the *Skeletal Remains – Guidelines for the Management of Human Skeletal Remains* under the *Heritage Act 1977* (NSW Heritage Office 1998) and the *Aboriginal Cultural Heritage Standards and Guidelines Kit* (NPWS 1997). In the event that construction activity reveals possible human skeletal material (remains), the following procedure is to be followed:

1. as soon as remains are exposed, all work is to halt at that location immediately and the Project environmental manager on site is to be immediately notified to allow assessment and management;
 - i. stop all activities; and
 - ii. secure the site.
2. contact police, the discovery of human remains triggers a process which assumes that they are associated with a crime. The NSW Police retain carriage of the process until such time as the remains are confirmed to be Aboriginal or historic;
3. The approval authority will be notified when human remains are found;
4. once the police process is complete and if remains are not associated with a contemporary crime contact Heritage NSW. Heritage NSW will determine the process as appropriate;

- i. if the remains are identified as Aboriginal, the site is to be secured and all Aboriginal stakeholders and Heritage NSW are to be notified in writing; or
 - ii. if the remains are identified as non-Aboriginal (historical) remains, the site is to be secured and Heritage NSW is to be contacted.
5. once the police process is complete and if the remains are identified as not being human work can recommence once the appropriate clearances have been given.

Conclusion and Recommendations

No extant archaeological sites containing Aboriginal objects exist within the boundaries of proposed school site. No Aboriginal heritage will be impacted by the current proposal. The proposal area has been subject to detailed and comprehensive assessment as part of the Edmondson Park South, Southwest Growth Area development. A full consultation process with registered Aboriginal stakeholders has been completed. The existing AHIP C0001134 is active over the proposal area and allows for development work associated with the proposed school.

No further Aboriginal heritage assessment of the proposal is warranted.

If you have any questions or require further information, please do not hesitate to contact me on 02 9232 5373 or email Matthew.Kelleher@knconsult.com.au.

Yours sincerely

A handwritten signature in black ink, appearing to read 'Matthew Kelleher', written over a light blue circular stamp.

Dr Matthew Kelleher
Director/Archaeologist



Figure 1. Location of proposed Edmondson Park Public School site



Figure 2. Location of proposed Edmondson Park Public School site with AHIMS search results

Appendix A



AHIMS Web Services (AWS) Extensive search - Site list report

Your Ref/PO Number : Edmondson Park PS

Client Service ID : 575462

SiteID	SiteName	Datum	Zone	Easting	Northing	Context	Site Status	SiteFeatures	SiteTypes	Reports
45-5-3306	EPCS11	AGD	56	301134	6238896	Open site	Valid	Artefact :-		102442
	<u>Contact</u>	<u>Recorders</u>	Australian Museum Consulting (AM Consulting)							
45-5-3530	SWRL Site 2	GDA	56	301379	6239528	Open site	Destroyed	Artefact : 1	Permits 2706	102442
	<u>Contact</u>	<u>Recorders</u>	Australian Museum Consulting (AM Consulting),Matthew Kelleher							
45-5-3538	SWRL Site 1	GDA	56	301500	6239573	Open site	Destroyed	Stone Arrangement : 1		102442
	<u>Contact</u>	<u>Recorders</u>	Australian Museum Consulting (AM Consulting),Matthew Kelleher							
45-5-3911	EPCS10	GDA	56	301607	6239592	Open site	Destroyed	Artefact : 5		102442
	<u>Contact</u>	<u>Recorders</u>	Kelleher Nightingale Consulting Pty Ltd,Mrs.Jenna Weston,Miss.Kristen Taylor							
45-5-4255	SWRL17	GDA	56	301928	6239233	Open site	Valid	Artefact :-	Permits 3849	
	<u>Contact</u>	<u>Recorders</u>	Australian Museum Consulting (AM Consulting)							

Report generated by AHIMS Web Service on 11/03/2021 for Matthew Kelleher for the following area at Datum :GDA, Zone : 56, Eastings : 301223 - 301987, Northings : 6239081 - 6239864 with a Buffer of 0 meters. Additional Info : Archassessment.Number of Aboriginal sites and Aboriginal objects found is 5

This information is not guaranteed to be free from error omission. Office of Environment and Heritage (NSW) and its employees disclaim liability for any act done or omission made on the information and consequences of such acts or omission.



**Kelleher
Nightingale Consulting Pty Ltd**

ABN 26 120 187 671 ACN 120 187 671

Level 10
25 Bligh St
Sydney NSW 2000
p 02 9232 5373
f 02 9232 0680

6 April 2021

Kerrie Slater
Wurrumay Consultancy
wurrumay@hotmail.com

**RE. EDMONDSON PARK PUBLIC SCHOOL, EDMONDSON PARK SOUTH
ASSESSMENT OF IMPACT ON ABORIGINAL CULTURAL HERITAGE**

School Infrastructure NSW is proposing the construction of the Edmondson Park Public School at Edmondson Park South, NSW. As an existing stakeholder for the Edmondson Park South Precinct, we would like to provide you with an update to the assessment for the Edmondson Park South Precinct and the Edmondson Park Public School project ('the proposal').

The proposal forms part of wider development of the Edmondson Park Precinct located within the South West Growth Area. The current proposal is located approximately 300 metres to the north west of Edmondson Park Railway Station. The site is defined by Faulkner Way, Buchan Avenue (road construction partially complete) and the South West Rail Link. The location of the proposal is shown on Figures 1-2 (attached).

The proposal is State Significant Development (SSD-10224) and project approval is being sought under the NSW *Environmental Planning and Assessment Act 1979*. Assessment of Aboriginal heritage including Aboriginal community consultation is being completed in accordance with the Secretary's Environmental Assessment Requirements (SEARs) for the project and will form part of the Environmental Impact Statement (EIS).

Kelleher Nightingale Consulting (KNC) was engaged to assess the potential harm to Aboriginal cultural heritage as a result of the proposal. Review of background information, existing assessments and database searches have established that no extant archaeological sites containing Aboriginal objects exist within the boundaries of the proposed school site.

The entirety of the area has been subject to comprehensive Aboriginal heritage assessment and is covered under an existing Aboriginal Heritage Impact Permit (AHIP). The existing AHIP (AHIP number C0001134) allows for impact to identified Aboriginal heritage within the Edmondson Park South, South West Growth Centre area. This AHIP is current and includes development work associated with the proposed school.

No Aboriginal heritage will be impacted by the current proposal and further Aboriginal heritage assessment of the Edmondson Park Public School proposal is not warranted.

A summary of the previous assessment is outlined in this letter. If you have any questions related to the previous assessment of the Edmondson Park South Precinct or the proposed public school, please contact KNC.

Previous Assessment

KNC has previously completed comprehensive Aboriginal archaeological and cultural heritage assessment for the overall Edmondson Park South development. This has included a full consultation process with registered Aboriginal stakeholders. The existing Aboriginal heritage assessment for Edmondson Park South includes the area for the proposed school site. The following documents have previously been prepared for the area:

- KNC, 2018. *Edmondson Park Concept Plan – Modification 5 (MP10_0118 MOD 5)*: Aboriginal Heritage Assessment. Report prepared for Landcom.
- KNC, 2015. *Edmondson Park South: Cultural Heritage Assessment Report (CHAR)*. Report prepared for UrbanGrowth NSW.
- KNC, 2010. *Edmondson Park South, Part 3A Concept Plan Application Environmental Assessment: Aboriginal Cultural Heritage Assessment Report*. Report prepared for J. Wyndham Prince on behalf of Landcom.

One archaeological site containing Aboriginal objects was identified within the proposed school site. The site has since been destroyed under AHIP number C0001134 and is no longer extant.

Identified sites within the wider Edmondson Park South, South West Growth Centre development area included a series of open artefact scatters and isolated finds. The sites identified in and within proximity to the study area are shown on Figure 2. Sites were identified during an archaeological field survey and subsequent test excavation across the development area. It was determined that 16 of the 38 archaeological sites would be impacted by the Edmondson Park South, South West Growth Area development.

Following the completion of the Aboriginal cultural heritage assessment process for Edmondson Park South, an Aboriginal Heritage Impact Permit (AHIP) was sought and granted under s.90 of the *National Parks and Wildlife Act 1974* by the (former) Office of Environment and Heritage (OEH) on 25 June 2015 (AHIP number C0001134).

The existing AHIP allows for impact to identified Aboriginal heritage within the Edmondson Park South, Southwest Growth Centre development area. This AHIP is current and includes development work associated with the proposed school.

The AHIP included provision for archaeological salvage excavation at certain sites within the Edmondson Park South, Southwest Growth Centre development area. Salvage work was completed in stages in April 2014 and May 2016. All sites listed for impact on the AHIP are now destroyed.

The existing Aboriginal heritage assessment process for Edmondson Park South, South West Growth Centre is compliant with relevant legislation and guidelines, including:

- *Code of Practice for archaeological investigation of Aboriginal objects in NSW* (OEH 2010a)
- *Guide to investigating, assessing and reporting on Aboriginal cultural heritage in NSW* (OEH 2011)
- *Aboriginal cultural heritage consultation requirements for proponents 2010* (OEH 2010b)
- *National Parks and Wildlife Act 1974*
- *National Parks and Wildlife Regulation 2019*

Database Search (AHIMS)

A search of the Heritage NSW Aboriginal Heritage Information Management System (AHIMS) was conducted on 11 March 2021 to identify any registered (known) Aboriginal sites within or adjacent to the proposed school site and to confirm the status of sites previously assessed as part of the Edmondson Park South, South West Growth Centre development (Appendix A).

The AHIMS database search was conducted within the following coordinates (GDA search area):

Easting:	301223 – 301987
Northing:	6239081 – 6239884
Buffer:	0 metres (coordinates included a large buffer around the proposed school site)
Number of records on AHIMS database:	5

The AHIMS search identified one Aboriginal archaeological site EPCS 10 (45-5-3911) within the proposed school site (Figure 2). Sites SWRL Site 1 (45-5-3538) and SWRL Site 2 (45-5-3538) were recorded to the west of the proposal area, with sites SWRL 17 (45-5-2455) and EPSC 11 (45-5-3306) recorded to the south (Figure 2).

Search results confirmed that sites EPCS10, SWRL Site 1 and SWRL Site 2 (previously assessed as part of the Edmondson Park South, Southwest Growth Area development) have been destroyed under AHIP C0001134). The findings of the AHIMS search correlate with the findings of the detailed Aboriginal heritage assessments.

In addition, a search was undertaken of the following statutory and non-statutory heritage registers for Aboriginal heritage items:

- State Heritage Register and State Heritage Inventory
- Liverpool Local Environmental Plan 2008
- Section 170 Heritage and Conservation Registers
- National Heritage List
- Commonwealth Heritage List
- Australian Heritage Database
- Australian Heritage Places Inventory
- Register of the National Estate – Non-statutory archive.

No Aboriginal archaeological sites or Aboriginal heritage items were recorded on these databases within the proposal area.

Procedures for Handling Unexpected Aboriginal Objects

In the event that construction activity reveals unexpected Aboriginal objects other than those listed in AHIP C0001134, the following procedure for handling unexpected archaeological sites and objects is to be followed:

1. all work is to halt at that location immediately and the Project environmental manager on site is to be immediately notified to allow assessment and management;
 - i. stop all activities; and
 - ii. secure the site.
2. contact the project archaeologist to assess the find and determine if it is consistent with the Project Approval;
 - i. if the find is consistent, the archaeologist will allow work to continue
 - ii. if the find is inconsistent, Heritage NSW will be notified as soon as practical on 131555 providing any details of the Aboriginal object and its location. Work cannot recommence unless authorised in writing by Heritage NSW.

Procedures for Handling Human Remains

AHIP C0001134 states that all human remains in, on or under the land must not be harmed. The procedure for handling human remains has been undertaken in accordance with the *Skeletal Remains – Guidelines for the Management of Human Skeletal Remains* under the *Heritage Act 1977* (NSW Heritage Office 1998) and the *Aboriginal Cultural Heritage Standards and Guidelines Kit* (NPWS 1997). In the event that construction activity reveals possible human skeletal material (remains), the following procedure is to be followed:

1. as soon as remains are exposed, all work is to halt at that location immediately and the Project environmental manager on site is to be immediately notified to allow assessment and management;
 - i. stop all activities; and
 - ii. secure the site.
2. contact police, the discovery of human remains triggers a process which assumes that they are associated with a crime. The NSW Police retain carriage of the process until such time as the remains are confirmed to be Aboriginal or historic;
3. The approval authority will be notified when human remains are found;
4. once the police process is complete and if remains are not associated with a contemporary crime contact Heritage NSW. Heritage NSW will determine the process as appropriate;

- i. if the remains are identified as Aboriginal, the site is to be secured and all Aboriginal stakeholders and Heritage NSW are to be notified in writing; or
 - ii. if the remains are identified as non-Aboriginal (historical) remains, the site is to be secured and Heritage NSW is to be contacted.
5. once the police process is complete and if the remains are identified as not being human work can recommence once the appropriate clearances have been given.

Conclusion and Recommendations

No extant archaeological sites containing Aboriginal objects exist within the boundaries of proposed school site. No Aboriginal heritage will be impacted by the current proposal. The proposal area has been subject to detailed and comprehensive assessment as part of the Edmondson Park South, Southwest Growth Area development. A full consultation process with registered Aboriginal stakeholders has been completed. The existing AHIP C0001134 is active over the proposal area and allows for development work associated with the proposed school.

No further Aboriginal heritage assessment of the proposal is warranted.

If you have any questions or require further information, please do not hesitate to contact me on 02 9232 5373 or email Matthew.Kelleher@knconsult.com.au.

Yours sincerely

A handwritten signature in black ink, appearing to read 'Matthew Kelleher', written in a cursive style.

Dr Matthew Kelleher
Director/Archaeologist



Figure 1. Location of proposed Edmondson Park Public School site



Figure 2. Location of proposed Edmondson Park Public School site with AHIMS search results

Appendix A



AHIMS Web Services (AWS) Extensive search - Site list report

Your Ref/PO Number : Edmondson Park PS

Client Service ID : 575462

SiteID	SiteName	Datum	Zone	Easting	Northing	Context	Site Status	SiteFeatures	SiteTypes	Reports
45-5-3306	EPCS11	AGD	56	301134	6238896	Open site	Valid	Artefact :-		102442
	<u>Contact</u>	<u>Recorders</u>	Australian Museum Consulting (AM Consulting)							
45-5-3530	SWRLSite 2	GDA	56	301379	6239528	Open site	Destroyed	Artefact : 1	Permits 2706	102442
	<u>Contact</u>	<u>Recorders</u>	Australian Museum Consulting (AM Consulting),Matthew Kelleher							
45-5-3538	SWRLSite 1	GDA	56	301500	6239573	Open site	Destroyed	Stone Arrangement : 1		102442
	<u>Contact</u>	<u>Recorders</u>	Australian Museum Consulting (AM Consulting),Matthew Kelleher							
45-5-3911	EPCS10	GDA	56	301607	6239592	Open site	Destroyed	Artefact : 5		102442
	<u>Contact</u>	<u>Recorders</u>	Kelleher Nightingale Consulting Pty Ltd,Mrs.Jenna Weston,Miss.Kristen Taylor							
45-5-4255	SWRL17	GDA	56	301928	6239233	Open site	Valid	Artefact :-	Permits 3849	
	<u>Contact</u>	<u>Recorders</u>	Australian Museum Consulting (AM Consulting)							

Report generated by AHIMS Web Service on 11/03/2021 for Matthew Kelleher for the following area at Datum :GDA, Zone : 56, Eastings : 301223 - 301987, Northings : 6239081 - 6239864 with a Buffer of 0 meters. Additional Info : Archassessment.Number of Aboriginal sites and Aboriginal objects found is 5

This information is not guaranteed to be free from error omission. Office of Environment and Heritage (NSW) and its employees disclaim liability for any act done or omission made on the information and consequences of such acts or omission.



**Kelleher
Nightingale Consulting Pty Ltd**

ABN 26 120 187 671 ACN 120 187 671

Level 10
25 Bligh St
Sydney NSW 2000
p 02 9232 5373
f 02 9232 0680

6 April 2021

Aaron Slater
Warragil Cultural Services
warragil_c.s@hotmail.com

RE. EDMONDSON PARK PUBLIC SCHOOL, EDMONDSON PARK SOUTH
ASSESSMENT OF IMPACT ON ABORIGINAL CULTURAL HERITAGE

School Infrastructure NSW is proposing the construction of the Edmondson Park Public School at Edmondson Park South, NSW. As an existing stakeholder for the Edmondson Park South Precinct, we would like to provide you with an update to the assessment for the Edmondson Park South Precinct and the Edmondson Park Public School project ('the proposal').

The proposal forms part of wider development of the Edmondson Park Precinct located within the South West Growth Area. The current proposal is located approximately 300 metres to the north west of Edmondson Park Railway Station. The site is defined by Faulkner Way, Buchan Avenue (road construction partially complete) and the South West Rail Link. The location of the proposal is shown on Figures 1-2 (attached).

The proposal is State Significant Development (SSD-10224) and project approval is being sought under the NSW *Environmental Planning and Assessment Act 1979*. Assessment of Aboriginal heritage including Aboriginal community consultation is being completed in accordance with the Secretary's Environmental Assessment Requirements (SEARs) for the project and will form part of the Environmental Impact Statement (EIS).

Kelleher Nightingale Consulting (KNC) was engaged to assess the potential harm to Aboriginal cultural heritage as a result of the proposal. Review of background information, existing assessments and database searches have established that no extant archaeological sites containing Aboriginal objects exist within the boundaries of the proposed school site.

The entirety of the area has been subject to comprehensive Aboriginal heritage assessment and is covered under an existing Aboriginal Heritage Impact Permit (AHIP). The existing AHIP (AHIP number C0001134) allows for impact to identified Aboriginal heritage within the Edmondson Park South, South West Growth Centre area. This AHIP is current and includes development work associated with the proposed school.

No Aboriginal heritage will be impacted by the current proposal and further Aboriginal heritage assessment of the Edmondson Park Public School proposal is not warranted.

A summary of the previous assessment is outlined in this letter. If you have any questions related to the previous assessment of the Edmondson Park South Precinct or the proposed public school, please contact KNC.

Previous Assessment

KNC has previously completed comprehensive Aboriginal archaeological and cultural heritage assessment for the overall Edmondson Park South development. This has included a full consultation process with registered Aboriginal stakeholders. The existing Aboriginal heritage assessment for Edmondson Park South includes the area for the proposed school site. The following documents have previously been prepared for the area:

- KNC, 2018. *Edmondson Park Concept Plan – Modification 5 (MP10_0118 MOD 5)*: Aboriginal Heritage Assessment. Report prepared for Landcom.
- KNC, 2015. *Edmondson Park South: Cultural Heritage Assessment Report (CHAR)*. Report prepared for UrbanGrowth NSW.
- KNC, 2010. *Edmondson Park South, Part 3A Concept Plan Application Environmental Assessment: Aboriginal Cultural Heritage Assessment Report*. Report prepared for J. Wyndham Prince on behalf of Landcom.

One archaeological site containing Aboriginal objects was identified within the proposed school site. The site has since been destroyed under AHIP number C0001134 and is no longer extant.

Identified sites within the wider Edmondson Park South, South West Growth Centre development area included a series of open artefact scatters and isolated finds. The sites identified in and within proximity to the study area are shown on Figure 2. Sites were identified during an archaeological field survey and subsequent test excavation across the development area. It was determined that 16 of the 38 archaeological sites would be impacted by the Edmondson Park South, South West Growth Area development.

Following the completion of the Aboriginal cultural heritage assessment process for Edmondson Park South, an Aboriginal Heritage Impact Permit (AHIP) was sought and granted under s.90 of the *National Parks and Wildlife Act 1974* by the (former) Office of Environment and Heritage (OEH) on 25 June 2015 (AHIP number C0001134).

The existing AHIP allows for impact to identified Aboriginal heritage within the Edmondson Park South, Southwest Growth Centre development area. This AHIP is current and includes development work associated with the proposed school.

The AHIP included provision for archaeological salvage excavation at certain sites within the Edmondson Park South, Southwest Growth Centre development area. Salvage work was completed in stages in April 2014 and May 2016. All sites listed for impact on the AHIP are now destroyed.

The existing Aboriginal heritage assessment process for Edmondson Park South, South West Growth Centre is compliant with relevant legislation and guidelines, including:

- *Code of Practice for archaeological investigation of Aboriginal objects in NSW* (OEH 2010a)
- *Guide to investigating, assessing and reporting on Aboriginal cultural heritage in NSW* (OEH 2011)
- *Aboriginal cultural heritage consultation requirements for proponents 2010* (OEH 2010b)
- *National Parks and Wildlife Act 1974*
- *National Parks and Wildlife Regulation 2019*

Database Search (AHIMS)

A search of the Heritage NSW Aboriginal Heritage Information Management System (AHIMS) was conducted on 11 March 2021 to identify any registered (known) Aboriginal sites within or adjacent to the proposed school site and to confirm the status of sites previously assessed as part of the Edmondson Park South, South West Growth Centre development (Appendix A).

The AHIMS database search was conducted within the following coordinates (GDA search area):

Easting:	301223 – 301987
Northing:	6239081 – 6239884
Buffer:	0 metres (coordinates included a large buffer around the proposed school site)
Number of records on AHIMS database:	5

The AHIMS search identified one Aboriginal archaeological site EPCS 10 (45-5-3911) within the proposed school site (Figure 2). Sites SWRL Site 1 (45-5-3538) and SWRL Site 2 (45-5-3538) were recorded to the west of the proposal area, with sites SWRL 17 (45-5-2455) and EPSC 11 (45-5-3306) recorded to the south (Figure 2).

Search results confirmed that sites EPCS10, SWRL Site 1 and SWRL Site 2 (previously assessed as part of the Edmondson Park South, Southwest Growth Area development) have been destroyed under AHIP C0001134). The findings of the AHIMS search correlate with the findings of the detailed Aboriginal heritage assessments.

In addition, a search was undertaken of the following statutory and non-statutory heritage registers for Aboriginal heritage items:

- State Heritage Register and State Heritage Inventory
- Liverpool Local Environmental Plan 2008
- Section 170 Heritage and Conservation Registers
- National Heritage List
- Commonwealth Heritage List
- Australian Heritage Database
- Australian Heritage Places Inventory
- Register of the National Estate – Non-statutory archive.

No Aboriginal archaeological sites or Aboriginal heritage items were recorded on these databases within the proposal area.

Procedures for Handling Unexpected Aboriginal Objects

In the event that construction activity reveals unexpected Aboriginal objects other than those listed in AHIP C0001134, the following procedure for handling unexpected archaeological sites and objects is to be followed:

1. all work is to halt at that location immediately and the Project environmental manager on site is to be immediately notified to allow assessment and management;
 - i. stop all activities; and
 - ii. secure the site.
2. contact the project archaeologist to assess the find and determine if it is consistent with the Project Approval;
 - i. if the find is consistent, the archaeologist will allow work to continue
 - ii. if the find is inconsistent, Heritage NSW will be notified as soon as practical on 131555 providing any details of the Aboriginal object and its location. Work cannot recommence unless authorised in writing by Heritage NSW.

Procedures for Handling Human Remains

AHIP C0001134 states that all human remains in, on or under the land must not be harmed. The procedure for handling human remains has been undertaken in accordance with the *Skeletal Remains – Guidelines for the Management of Human Skeletal Remains* under the *Heritage Act 1977* (NSW Heritage Office 1998) and the *Aboriginal Cultural Heritage Standards and Guidelines Kit* (NPWS 1997). In the event that construction activity reveals possible human skeletal material (remains), the following procedure is to be followed:

1. as soon as remains are exposed, all work is to halt at that location immediately and the Project environmental manager on site is to be immediately notified to allow assessment and management;
 - i. stop all activities; and
 - ii. secure the site.
2. contact police, the discovery of human remains triggers a process which assumes that they are associated with a crime. The NSW Police retain carriage of the process until such time as the remains are confirmed to be Aboriginal or historic;
3. The approval authority will be notified when human remains are found;
4. once the police process is complete and if remains are not associated with a contemporary crime contact Heritage NSW. Heritage NSW will determine the process as appropriate;

- i. if the remains are identified as Aboriginal, the site is to be secured and all Aboriginal stakeholders and Heritage NSW are to be notified in writing; or
 - ii. if the remains are identified as non-Aboriginal (historical) remains, the site is to be secured and Heritage NSW is to be contacted.
5. once the police process is complete and if the remains are identified as not being human work can recommence once the appropriate clearances have been given.

Conclusion and Recommendations

No extant archaeological sites containing Aboriginal objects exist within the boundaries of proposed school site. No Aboriginal heritage will be impacted by the current proposal. The proposal area has been subject to detailed and comprehensive assessment as part of the Edmondson Park South, Southwest Growth Area development. A full consultation process with registered Aboriginal stakeholders has been completed. The existing AHIP C0001134 is active over the proposal area and allows for development work associated with the proposed school.

No further Aboriginal heritage assessment of the proposal is warranted.

If you have any questions or require further information, please do not hesitate to contact me on 02 9232 5373 or email Matthew.Kelleher@knconsult.com.au.

Yours sincerely

A handwritten signature in black ink, appearing to read 'Matthew Kelleher', written over a light blue circular stamp.

Dr Matthew Kelleher
Director/Archaeologist



Figure 1. Location of proposed Edmondson Park Public School site



Figure 2. Location of proposed Edmondson Park Public School site with AHIMS search results

Appendix A



AHIMS Web Services (AWS) Extensive search - Site list report

Your Ref/PO Number : Edmondson Park PS

Client Service ID : 575462

SiteID	SiteName	Datum	Zone	Easting	Northing	Context	Site Status	SiteFeatures	SiteTypes	Reports
45-5-3306	EPCS11	AGD	56	301134	6238896	Open site	Valid	Artefact :-		102442
	Contact	Recorders	Australian Museum Consulting (AM Consulting)							
45-5-3530	SWRLSite 2	GDA	56	301379	6239528	Open site	Destroyed	Artefact : 1	Permits 2706	102442
	Contact	Recorders	Australian Museum Consulting (AM Consulting),Matthew Kelleher							
45-5-3538	SWRLSite 1	GDA	56	301500	6239573	Open site	Destroyed	Stone Arrangement : 1		102442
	Contact	Recorders	Australian Museum Consulting (AM Consulting),Matthew Kelleher							
45-5-3911	EPCS10	GDA	56	301607	6239592	Open site	Destroyed	Artefact : 5		102442
	Contact	Recorders	Kelleher Nightingale Consulting Pty Ltd,Mrs.Jenna Weston,Miss.Kristen Taylor							
45-5-4255	SWRL17	GDA	56	301928	6239233	Open site	Valid	Artefact :-	Permits 3849	
	Contact	Recorders	Australian Museum Consulting (AM Consulting)							

Report generated by AHIMS Web Service on 11/03/2021 for Matthew Kelleher for the following area at Datum :GDA, Zone : 56, Eastings : 301223 - 301987, Northings : 6239081 - 6239864 with a Buffer of 0 meters. Additional Info : Archassessment.Number of Aboriginal sites and Aboriginal objects found is 5

This information is not guaranteed to be free from error omission. Office of Environment and Heritage (NSW) and its employees disclaim liability for any act done or omission made on the information and consequences of such acts or omission.