

DRAWING LIST-SSD ISSUE					
Sheet Number	Sheet Name	Current Revision	Current Revision Date	Scale	Discipline
0000-SSD	COVER SHEET AND DRAWING INDEX	-	22.10.2020		
1100	PROPOSED SITE AND ROOF PLAN	8	22.10.2020	1:500	ARCHITECTURE
1101	PROPOSED SITE AND ROOF PLAN - STAGE 1	4	22.10.2020		ARCHITECTURE
1102	REMOVED				ARCHITECTURE
1105	EXISTING SITE PLAN	2	09.09.2020	1:500	ARCHITECTURE
1110	BUILDING COMPLEX GROUND FLOOR PLAN	5	30.04.2020	1:300	ARCHITECTURE
1111	BUILDING COMPLEX FIRST FLOOR PLAN	5	30.04.2020	1:300	ARCHITECTURE
1112	BUILDING COMPLEX ROOF PLAN	5	30.04.2020	1:300	ARCHITECTURE
1120	SITE PLAN - SHADOWS - DEC	1	21.02.2020	1:500	ARCHITECTURE
1121	SITE PLAN - SHADOWS - JUNE	1	21.02.2020	1:500	ARCHITECTURE
2000	FLOOR PLAN - GF - BLOCK C - PART 1	3	20.08.2019	1:100	ARCHITECTURE
2001	FLOOR PLAN - GF - BLOCK A - PART 2	3	20.08.2020	1:100	ARCHITECTURE
2002	FLOOR PLAN - GF - BLOCK B1 - PART 3	3	20.08.2020	1:100	ARCHITECTURE
2003	FLOOR PLAN - GF - BLOCK B2 - PART 4	4	22.10.2020	1:100	ARCHITECTURE
2004	FLOOR PLAN - GF - BLOCK B3 - PART 5	3	20.08.2020	1:100	ARCHITECTURE
2005	FLOOR PLAN - GF - BLOCK B4 - PART 6	4	20.08.2020	1:100	ARCHITECTURE
2011	FLOOR PLAN - L1 - BLOCK A - PART 2	3	20.08.2020	1:100	ARCHITECTURE
2012	FLOOR PLAN - L1 - BLOCK B1 - PART 3	3	20.08.2020	1:100	ARCHITECTURE
2013	FLOOR PLAN - L1 - BLOCK B2 - PART 4	5	22.10.2020	1:100	ARCHITECTURE
2014	FLOOR PLAN - L1 - BLOCK B3 - PART 5	2	20.08.2020	1:100	ARCHITECTURE
2015	FLOOR PLAN - L1 - BLOCK B4 - PART 6	2	20.08.2020	1:100	ARCHITECTURE
2020	ROOF PLAN - BLOCK C - PART 1	2	14.07.2020	1:100	ARCHITECTURE
2021	ROOF PLAN - BLOCK A - PART 2	2	20.08.2020	1:100	ARCHITECTURE
2022	ROOF PLAN - BLOCK B1 - PART 3	2	20.08.2020	1:100	ARCHITECTURE
2023	ROOF PLAN - BLOCK B2 - PART 4	4	22.10.2020	1:100	ARCHITECTURE
2024	ROOF PLAN - BLOCK B3 - PART 5	2	20.08.2020	1:100	ARCHITECTURE
2025	ROOF PLAN - BLOCK B4 - PART 6	2	20.08.2020	1:100	ARCHITECTURE
2030	ROOF PLAN - CANOPY - MAIN ENTRY	2	20.08.2020	1:100	ARCHITECTURE
2031	ROOF PLAN - COLA A	2	20.08.2020	1:100	ARCHITECTURE
2032	ROOF PLAN - COLA B	2	20.08.2020	1:100	ARCHITECTURE
2033	ROOF PLAN - CANOPY STAIR 3 / WALKWAY	1	02.08.2019	1:100	ARCHITECTURE
2034	ROOF PLAN - COLA C	1	02.08.2019	1:100	ARCHITECTURE
2035	ROOF PLAN - CANOPY - B4/ STAIR 5	1	02.08.2019	1:100	ARCHITECTURE
3000	ELEVATIONS - BLOCK C	3	22.09.2020	1:100	ARCHITECTURE
3001	ELEVATIONS - BLOCK A	2	20.08.2020	1:100	ARCHITECTURE
3002	ELEVATIONS - BLOCK B1	3	22.09.2020	1:100	ARCHITECTURE
3003	ELEVATIONS - BLOCK B2	4	22.10.2020	1:100	ARCHITECTURE
3004	ELEVATIONS - BLOCK B3	2	20.08.2020	1:100	ARCHITECTURE
3005	ELEVATIONS - BLOCK B4	2	20.08.2020	1:100	ARCHITECTURE
3100	SECTIONS - BLOCK C	2	20.08.2020	1:100	ARCHITECTURE
3101	SECTIONS - BLOCK A, B1 & B2	2	20.08.2020	1:100	ARCHITECTURE
3102	SECTIONS - BLOCK B3 & B4	2	20.08.2020	1:100	ARCHITECTURE
3150	STREET ELEVATION & SITE SECTIONS	3	10.03.2020	1:300	ARCHITECTURE

General Notes:

- 1. This drawing is the copyright of Group GSA Pty Ltd and may not be altered, reproduced or transmitted in any form or by any means in part or in whole without the written permission of Group GSA
- 2. Drawings to be printed in colour.
- 3. Do not scale drawings. Dimensions govern.
- 4. All dimensions are in millimetres unless noted otherwise.
- 5. All dimensions shall be verified on site before proceeding
- 6. Any areas indicated on this sheet are approximate and indicative only.

Drawing Notes:

- 1. Refer to **COM-AR-9010** for legend of all symbols and codes.
- 2. Refer to **COM-AR-9011/9012** for all drawing notes.
- 3. Refer to **COM-AR-9700** for Technical Schedule

Amendments

Issue	Description	Date
1	Reissued for SSD	09.04.2020

Key Plan

Contractor

RICHARD CROOKES
CONSTRUCTIONS

Client

Education

GROUP GSA

Group GSA Pty Ltd ABN 76 002 113 779
Level 7, 80 William St East Sydney NSW
Australia 2011
www.groupgsa.com
T +612 9361 4144 F +612 9332 3458
architecture interior design urban design landscape
nom architect M. Sheldon 3990

Project Title

GALUNGARA
PUBLIC SCHOOL

Drawing Title

COVER SHEET AND
DRAWING INDEX

Scale @ A1

Drawing Created (date)04/08/20

Drawing Created (by)Author

Plotted and checked byDesigner

VerifiedChecker

ApprovedApprover

Project NoDrawing NoIssue

180645 AA-AR-0000-SSD

2020 10:37:41 AM



1 SITE AND ROOF PLAN
1:500

NOTE: EASEMENTS

- EASEMENT (A) SHALL BE EXTINGUISHED FOLLOWING THE CREATION OF EASEMENT (B)
- EASEMENT (B) IS TO BE CREATED FOLLOWING THE COMPLETION OF PELICAN ROAD
- BENEFIT OF EASEMENT (B) SHALL BE ASSIGNED TO BLACKTOWN COUNCIL FOR THE PURPOSE OF PROVIDING PUBLIC ACCESS FROM CATALINA TO PELICAN ROAD

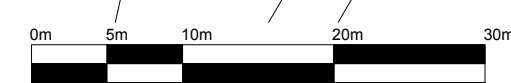

General Notes:

- This drawing is the copyright of Group GSA Pty Ltd and may not be altered, reproduced or transmitted in any form or by any means in part or in whole without the written permission of Group GSA
- Drawings to be printed in colour.
- Do not scale drawings. Dimensions govern.
- All dimensions are in millimetres unless noted otherwise.
- All dimensions shall be verified on site before proceeding
- Any areas indicated on this sheet are approximate and indicative only.

Drawing Notes:

- Refer to **COM-AR-9010** for legend of all symbols and codes.
- Refer to **COM-AR-9011/9012** for all drawing notes.
- Refer to **COM-AR-9700** for Technical Schedule

Issue	Description	Date
1	FOR CONSTRUCTION	02.08.2019
2	IFC AMENDED AS INDICATED	15.10.2019
3	SSD SUBMISSION	15.11.2019
4	REVISED SSD SUBMISSION	22.11.2019
5	REVISED SITE PLAN	08.09.2020
6	REVISED SSD SUBMISSION	30.04.2020
7	School name amended and landscape changes reflected	20.08.2020
8	UPDATED LANDSCAPE PLAN ADOPTED	22.10.2020

NOTES - SITE PLANS

- Refer Landscape Architect's documentation for planting, fencing, and outdoor furniture equipment details.
- Refer Civil Engineer's documentation for details of site and ground works, including pavements and retaining walls.
- Refer Bushfire Report for requirements and details for Defendable Space.

LEGEND

- Site boundary
- Proposed boundary
- Extent of easement
- Existing neighbouring buildings
- Pedestrian entry
- Vehicular entry

ZONES

- ADMIN / LIBRARY
- HALL / OSHC / CANTEEN
- HOME BASES

Key Plan

Contractor
RICHARD CROOKES CONSTRUCTIONS

Client
NSW Education

GROUP GSA

Group GSA Pty Ltd ABN 76 002 113 779
Level 7, 80 William St East Sydney NSW
Australia 2011
www.groupgsa.com
T +612 9361 4144 F +612 9332 3458
architecture interior design urban design landscape
nom architect M. Sheldon 3990

Project Title
GALUNGARA PUBLIC SCHOOL

Drawing Title
PROPOSED SITE AND ROOF PLAN

Scale @ A1 1:500

Drawing Created (date)	30/05/2019
Drawing Created (by)	DN
Plotted and checked by	DN
Verified	JS
Approved	JS
Project No	180645
Drawing No	AA-AR-1100
Issue	8

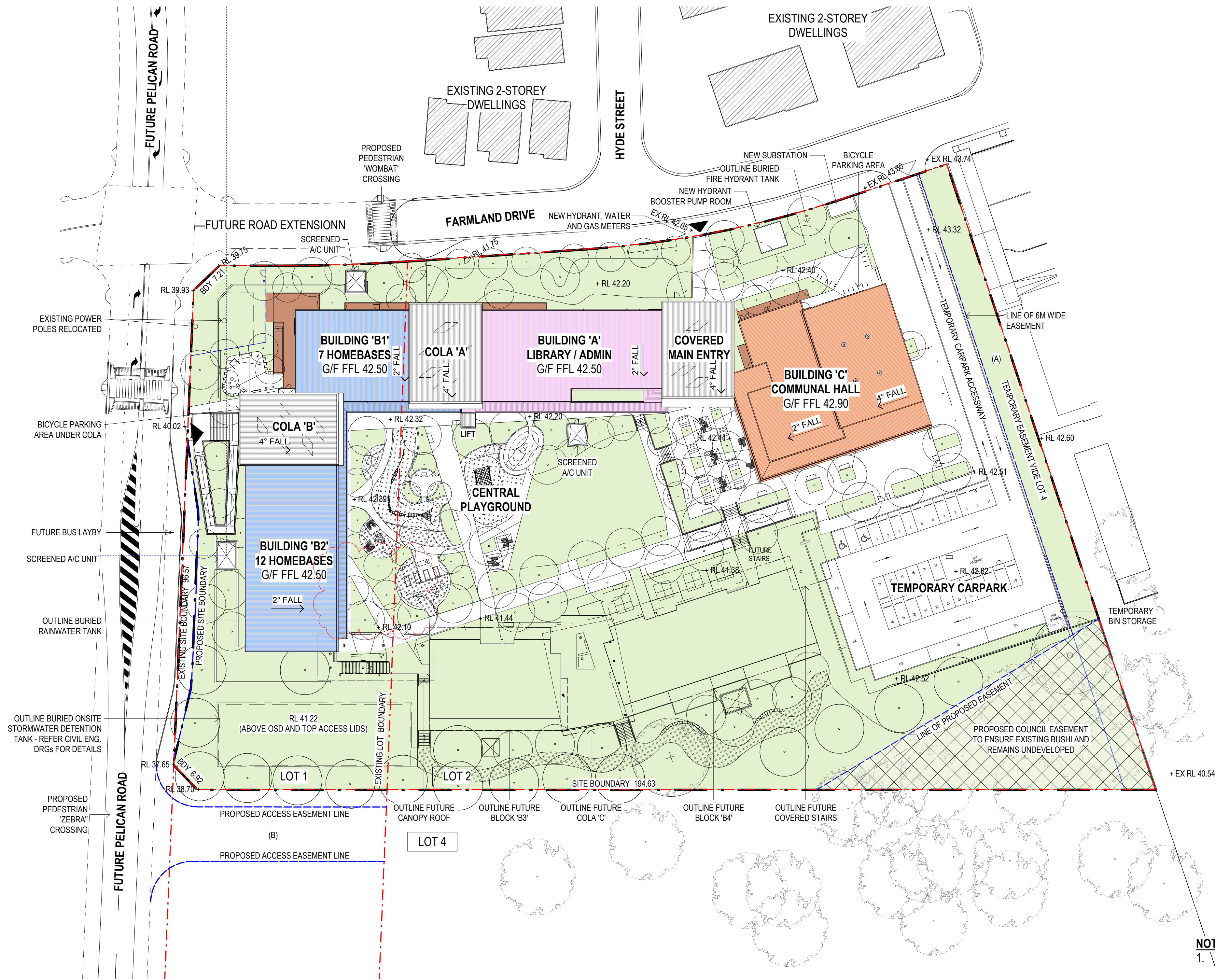

1 SITE AND ROOF PLAN - STAGE 1
1 : 500

NOTE: EASEMENTS

- EASEMENT (A) SHALL BE EXTINGUISHED FOLLOWING THE CREATION OF EASEMENT (B)
- EASEMENT (B) IS TO BE CREATED FOLLOWING THE COMPLETION OF PELICAN ROAD
- BENEFIT OF EASEMENT (B) SHALL BE ASSIGNED TO BLACKTOWN COUNCIL FOR THE PURPOSE OF PROVIDING PUBLIC ACCESS FROM CATALINA TO PELICAN ROAD

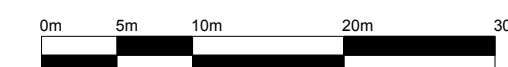

General Notes:
1. This drawing is the copyright of Group GSA Pty Ltd and may not be altered, reproduced or transmitted in any form or by any means in part or in whole without the written permission of Group GSA
2. Drawings to be printed in colour.
3. Do not scale drawings. Dimensions govern.
4. All dimensions are in millimetres unless noted otherwise.
5. All dimensions shall be verified on site before proceeding.
6. Any areas indicated on this sheet are approximate and indicative only.

Drawing Notes:
1. Refer to COM-AR-9010 for legend of all symbols and codes.
2. Refer to COM-AR-9011/9012 for all drawing notes.
3. Refer to COM-AR-9700 for Technical Schedule

Amendments	Issue	Description	Date
1	ISSUED FOR APPROVAL		28.11.2019
2	REVISED SITE PLAN		08.09.2020
3	School name amended and landscape changes reflected		20.08.2020
4	UPDATED LANDSCAPE PLAN ADOPTED		22.10.2020

NOTES - SITE PLANS

- Refer Landscape Architect's documentation for planting, fencing, and outdoor furniture equipment details.
- Refer Civil Engineer's documentation for details of site and ground works, including pavements and retaining walls.
- Refer Bushfire Report for requirements and details for Defendable Space.

LEGEND

- Site boundary
- Proposed boundary
- Extent of easement
- Existing neighbouring buildings
- Pedestrian entry
- Vehicular entry

ZONES

- ADMIN / LIBRARY
- HALL / OSHC / CANTEEN
- HOME BASES

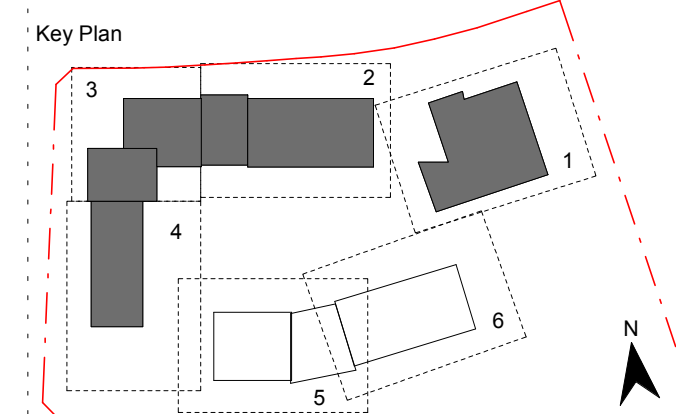

Contractor

RICHARD CROOKES
CONSTRUCTIONS

Client

NSW
GOVERNMENT
Education

GROUP GSA

Group GSA Pty Ltd ABN 76 002 113 779
Level 7, 80 William St East Sydney NSW
Australia 2011
www.groupgsa.com

T +612 9361 4144 F +612 9332 3458

architecture interior design urban design landscape
nom architect M. Sheldon 3990

Project Title

GALUNGARA PUBLIC
SCHOOL

Drawing Title

PROPOSED SITE AND
ROOF PLAN - STAGE 1

Scale @ A1 1 : 500

Drawing Created (date) 28/11/19

Drawing Created (by) DN

Plotted and checked by DN

Verified JS

Approved JS

Project No Drawing No Issue

180645 AA-AR-1101 4

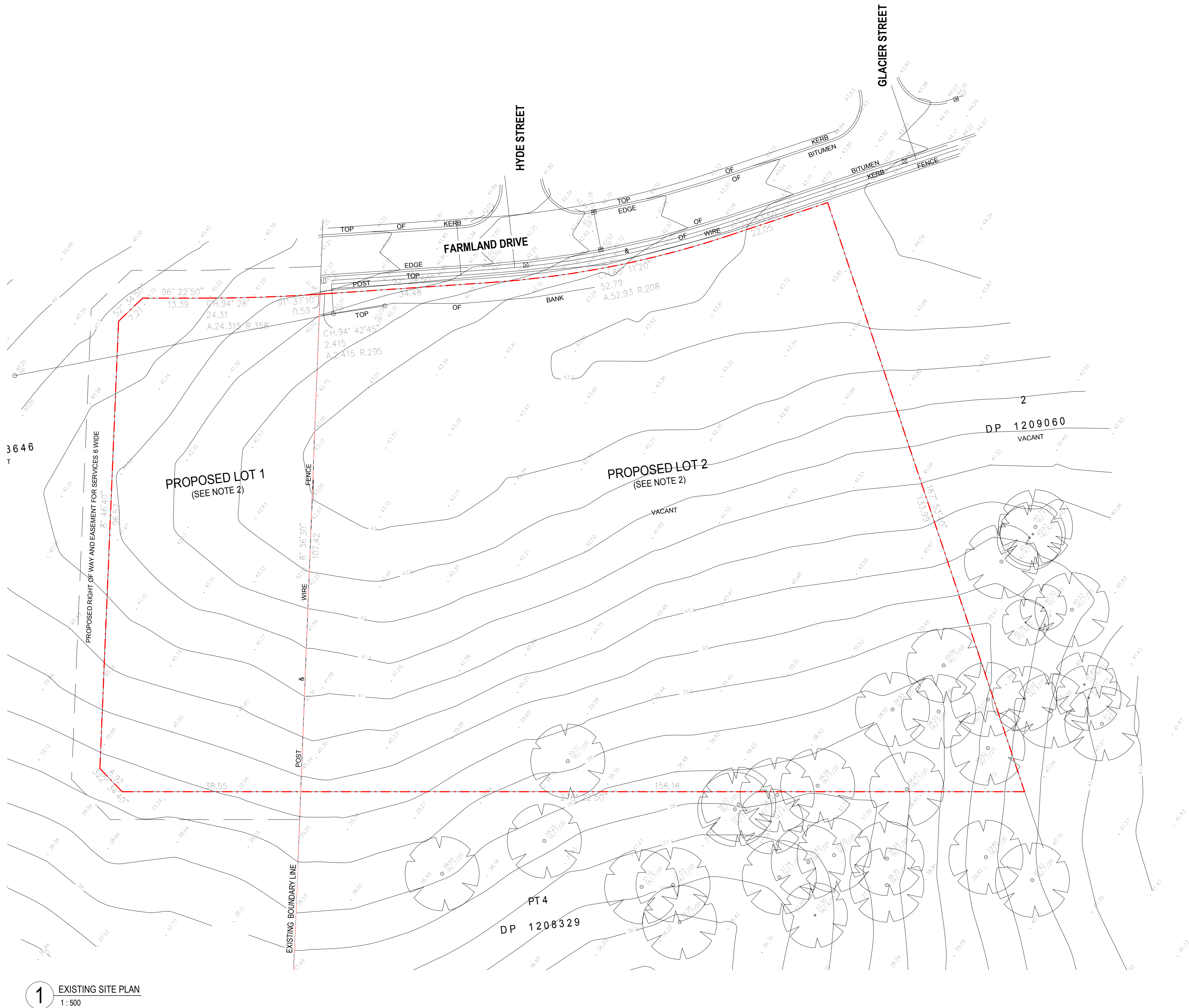

- General Notes:
1. This drawing is the copyright of Group GSA Pty Ltd and may not be altered, reproduced or transmitted in any form or by any means in part or in whole without the written permission of Group GSA
 2. Drawings to be printed in colour.
 3. Do not scale drawings. Dimensions govern.
 4. All dimensions are in millimetres unless noted otherwise.
 5. All dimensions shall be verified on site before proceeding
 6. Any areas indicated on this sheet are approximate and indicative only.
- Drawing Notes:
1. Refer to **COM-AR-9010** for legend of all symbols and codes.
 2. Refer to **COM-AR-9011/9012** for all drawing notes.
 3. Refer to **COM-AR-9700** for Technical Schedule

Issue	Description	Date
A	FOR SSD SUBMISSION	31.05.2019
B	DETAILED DESIGN FOR	21.06.2019
1	CONSTRUCTION	02.08.2019
2	SCHOOL NAME AMENDED	09.09.2020

- NOTES - SITE PLANS
1. Refer Landscape Architect's documentation for planting, fencing, and outdoor furniture equipment details.
 2. Refer Civil Engineer's documentation for details of site and ground works, including pavements and retaining walls.
 3. Refer Bushfire Report for requirements and details for Defendable Space.

Contractor

RICHARD CROOKES
CONSTRUCTIONS

Client

NSW GOVERNMENT Education

GROUP GSA

Group GSA Pty Ltd ABN 76 002 113 779
Level 7, 80 William St East Sydney NSW
Australia 2011
www.groupgsa.com

T +612 9361 4144 F +612 9332 3458

architecture interior design urban design landscape
nom architect M. Sheldon 3990

Project Title

**GALUNGARA
PUBLIC SCHOOL**

Drawing Title

EXISTING SITE PLAN

Scale @ A1		1 : 500
Drawing Created (date)		31/05/19
Drawing Created (by)		DN
Plotted and checked by		D.NGO
Verified		JS
Approved		MB
Project No	Drawing No	Issue
180645	AA-AR-1105	2

20/02/2019 7:13:47 PM

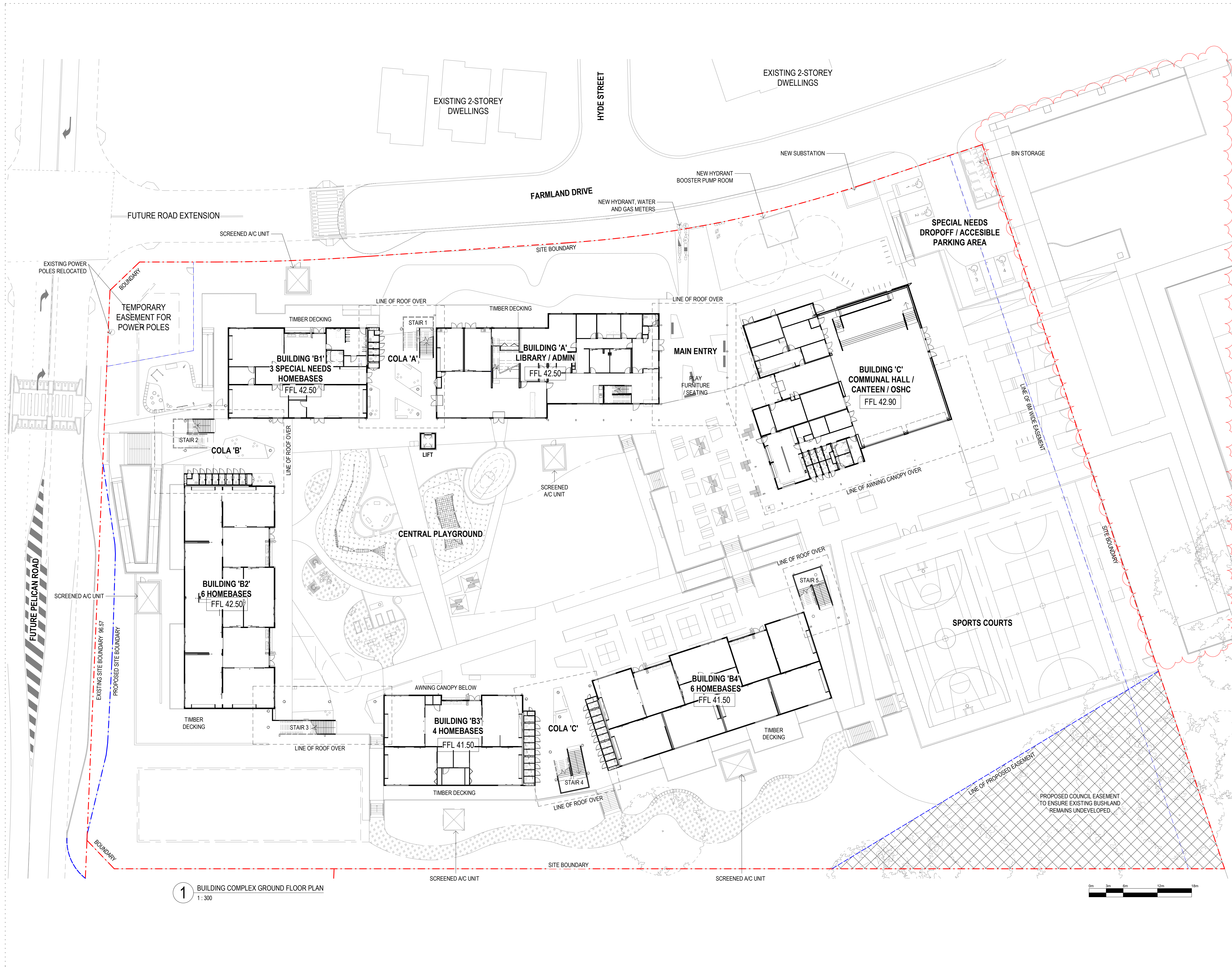

General Notes:

1. This drawing is the copyright of Group GSA Pty Ltd and may not be altered, reproduced or transmitted in any form or by any means in part or in whole without the written permission of Group GSA.
2. Drawings to be printed in colour.
3. Do not scale drawings. Dimensions govern.
4. All dimensions are in millimetres unless noted otherwise.
5. All dimensions shall be verified on site before proceeding.
6. Any areas indicated on this sheet are approximate and indicative only.

Drawing Notes:

1. Refer to **COM-AR-9010** for legend of all symbols and codes.
2. Refer to **COM-AR-9119012** for all drawing notes.
3. Refer to **COM-AR-9700** for Technical Schedule.

Issue	Description	Date
1	FOR CONSTRUCTION	02.08.2019
2	SSD SUBMISSION	15.11.2019
3	REVISED SSD SUBMISSION	22.11.2019
4	REVISED SITE PLAN	08.09.2020
5	REVISED SSD SUBMISSION	30.04.2020

NOTES - SITE PLANS

1. Refer Landscape Architect's documentation for planting, fencing, and outdoor furniture equipment details.
2. Refer Civil Engineer's documentation for details of site and ground works, including pavements and retaining walls.
3. Refer Bushfire Report for requirements and details for Defensible Space.

Key Plan

Contractor
RICHARD CROOKES CONSTRUCTIONS

Client
NSW GOVERNMENT Education

GROUP GSA
Group GSA Pty Ltd ABN 76 002 113 779
Level 7, 80 William St East Sydney NSW Australia 2011
www.groupgsa.com
T +612 9361 4144 F +612 9332 3458
architecture interior design urban design landscape
nom architect M. Sheldon 3990

Project Title
GALUNGARA PUBLIC SCHOOL

Drawing Title
BUILDING COMPLEX GROUND FLOOR PLAN

Scale @ A1 1 : 300

Drawing Created (date) 30/05/2019

Drawing Created (by) DN

Plotted and checked by DN

Verified JS

Approved JS

Project No 180645 Drawing No AA-AR-1110 Issue 5

9/05/2020 4:33:32 PM

General Notes:
1. This drawing is the copyright of Group GSA Pty Ltd and may not be altered, reproduced or transmitted in any form or by any means in part or in whole without the written permission of Group GSA.
2. Drawings to be printed in colour.
3. Do not scale drawings. Dimensions govern.
4. All dimensions are in millimetres unless noted otherwise.
5. All dimensions shall be verified on site before proceeding.
6. Any areas indicated on this sheet are approximate and indicative only.

Drawing Notes:
1. Refer to COM-AR-9010 for legend of all symbols and codes.
2. Refer to COM-AR-9011/9012 for all drawing notes.
3. Refer to COM-AR-9700 for Technical Schedule

Amendments	Issue	Description	Date
1	FOR CONSTRUCTION		02.08.2019
2	SSD SUBMISSION		15.11.2019
3	REVISED SSD SUBMISSION		22.11.2019
4	REVISED SITE PLAN		08.09.2020
5	REVISED SSD SUBMISSION		30.04.2020

NOTES - SITE PLANS

- Refer Landscape Architect's documentation for planting, fencing, and outdoor furniture equipment details.
- Refer Civil Engineer's documentation for details of site and ground works, including pavements and retaining walls.
- Refer Bushfire Report for requirements and details for Defendable Space.

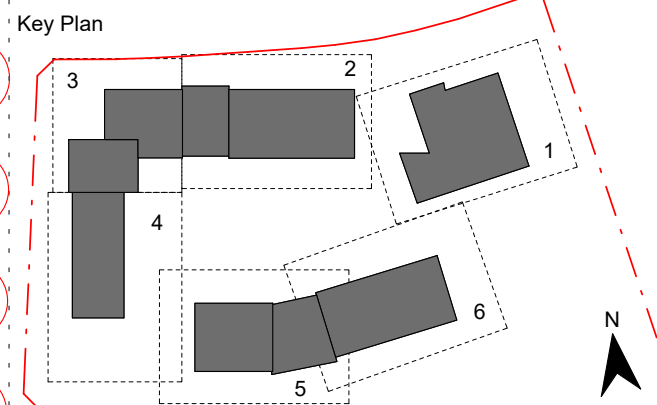

Contractor
RICHARD CROOKES
CONSTRUCTIONS

Client
 Education

GROUP GSA

Group GSA Pty Ltd ABN 76 002 113 779
Level 7, 80 William St East Sydney NSW
Australia 2011
www.groupgsa.com

T +612 9361 4144 F +612 9332 3458

architecture interior design urban design landscape
nom architect M. Sheldon 3990

Project Title
GALUNGARA PUBLIC SCHOOL

Drawing Title

**BUILDING COMPLEX
FIRST FLOOR PLAN**

Scale @ A1 1 : 300

Drawing Created (date) 30/05/2019

Drawing Created (by) DN

Plotted and checked by DN

Verified JS

Approved JS

Project No Drawing No Issue

180645 AA-AR-1111 5

9/05/2020 3:30:01 PM

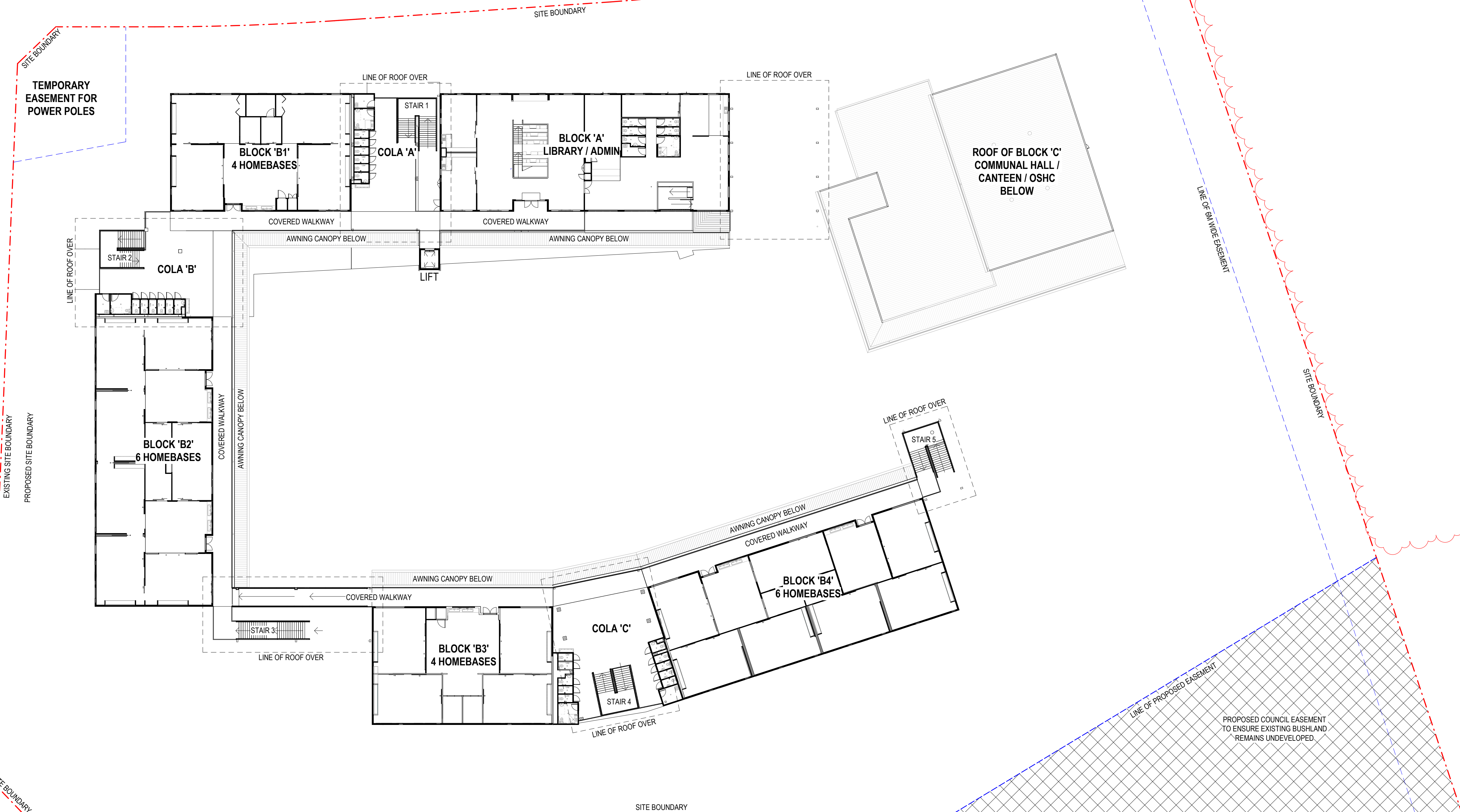

1 BUILDING COMPLEX FIRST FLOOR PLAN
1 : 300



General Notes:
1. This drawing is the copyright of Group GSA Pty Ltd and may not be altered, reproduced or transmitted in any form or by any means in part or in whole without the written permission of Group GSA
2. Drawings to be printed in colour.
3. Do not scale drawings. Dimensions govern.
4. All dimensions are in millimetres unless noted otherwise.
5. All dimensions shall be verified on site before proceeding
6. Any areas indicated on this sheet are approximate and indicative only.

Drawing Notes:
1. Refer to **COM-AR-9010** for legend of all symbols and codes.
2. Refer to **COM-AR-9011/9012** for all drawing notes.
3. Refer to **COM-AR-9700** for Technical Schedule

Amendments		
Issue	Description	Date
1	FOR CONSTRUCTION	02.08.2019
2	SSD SUBMISSION	15.11.2019
3	REVISED SSD SUBMISSION	22.11.2019
4	REVISED SITE PLAN	08.09.2020
5	REVISED SSD SUBMISSION	30.04.2020

NOTES - SITE PLANS

- Refer Landscape Architect's documentation for planting, fencing, and outdoor furniture equipment details.
- Refer Civil Engineer's documentation for details of site and ground works, including pavements and retaining walls.
- Refer Bushfire Report for requirements and details for Defendable Space.

Contractor

RICHARD CROOKES
CONSTRUCTIONS

Client



Education

GROUP GSA

Group GSA Pty Ltd ABN 76 002 113 779
Level 7, 80 William St East Sydney NSW
Australia 2011
www.groupgsa.com

T +612 9361 4144 F +612 9332 3458

architecture interior design urban design landscape
nom architect M. Sheldon 3990

Project Title

**GALUNGARA PUBLIC
SCHOOL**

Drawing Title

**BUILDING COMPLEX
ROOF PLAN**

Scale @ A1

1 : 300

Drawing Created (date)

23/05/2019

Drawing Created (by)

DN

Plotted and checked by

DN

Verified

JS

Approved

JS

Project No

Drawing No

Issue

180645 AA-AR-1112

5

9/5/2020 4:34:06 PM

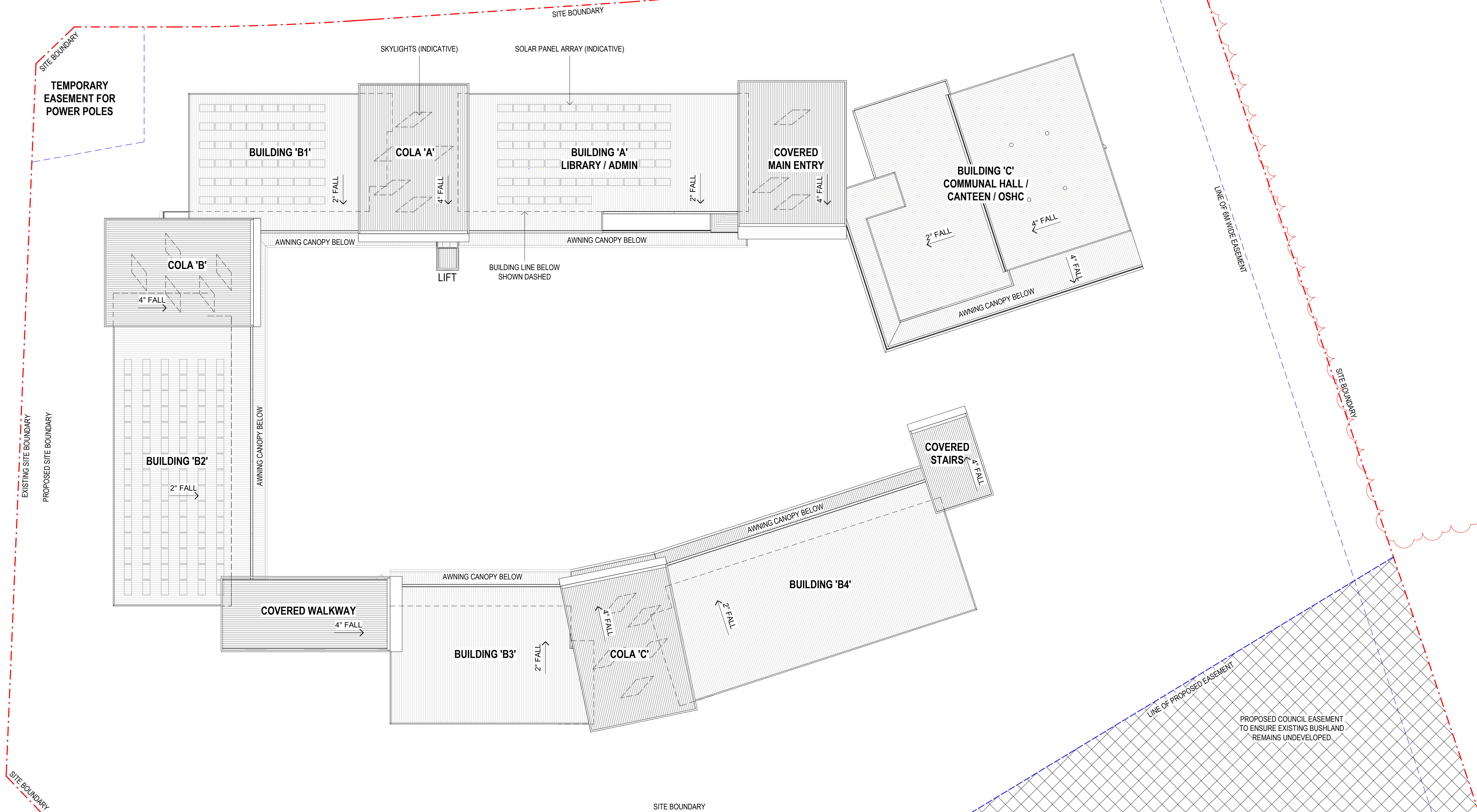

1 ROOF PLAN
1 : 300

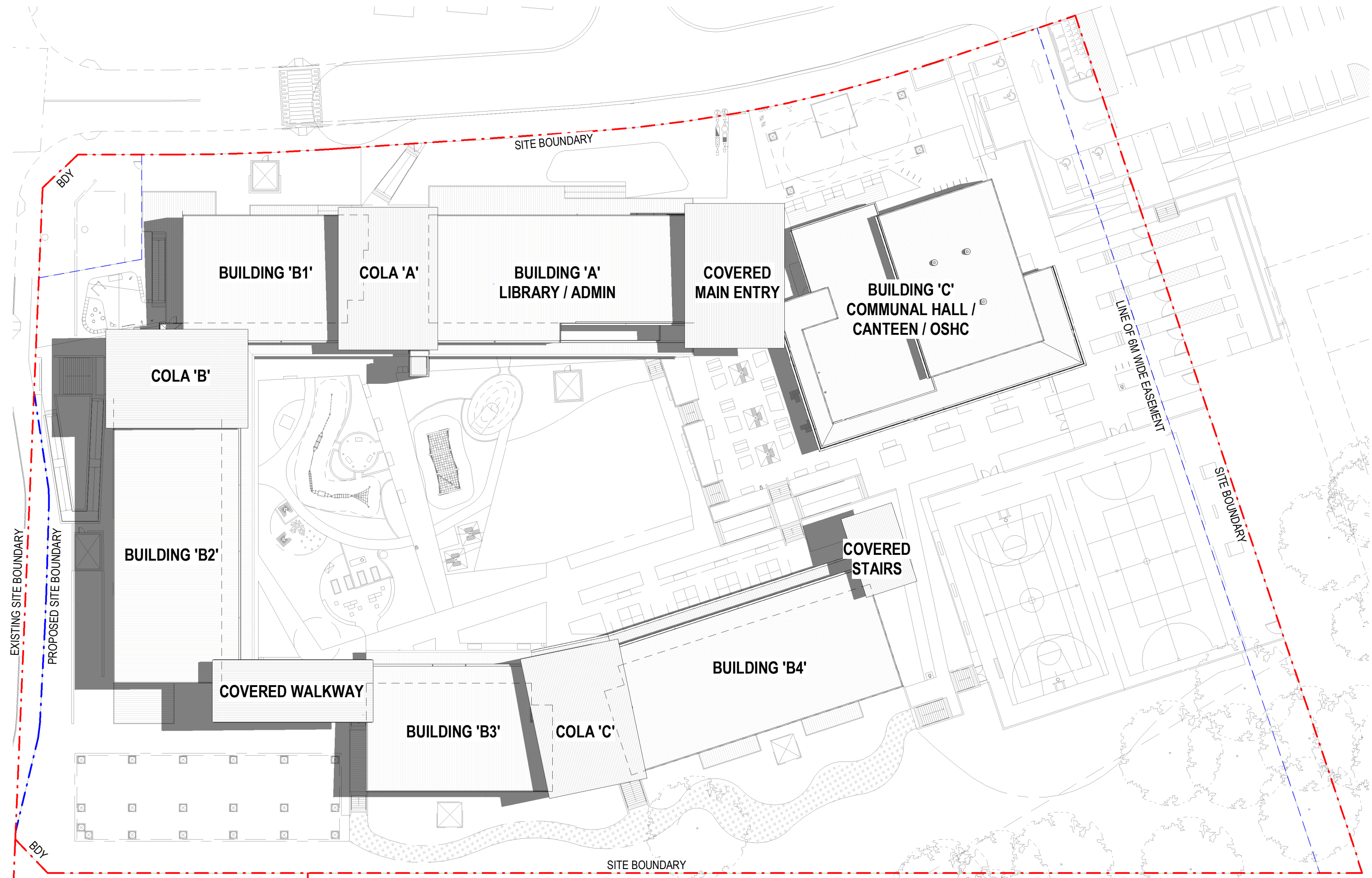

1 SHADOW DIAGRAM - 9AM, 22 DECEMBER
1:500

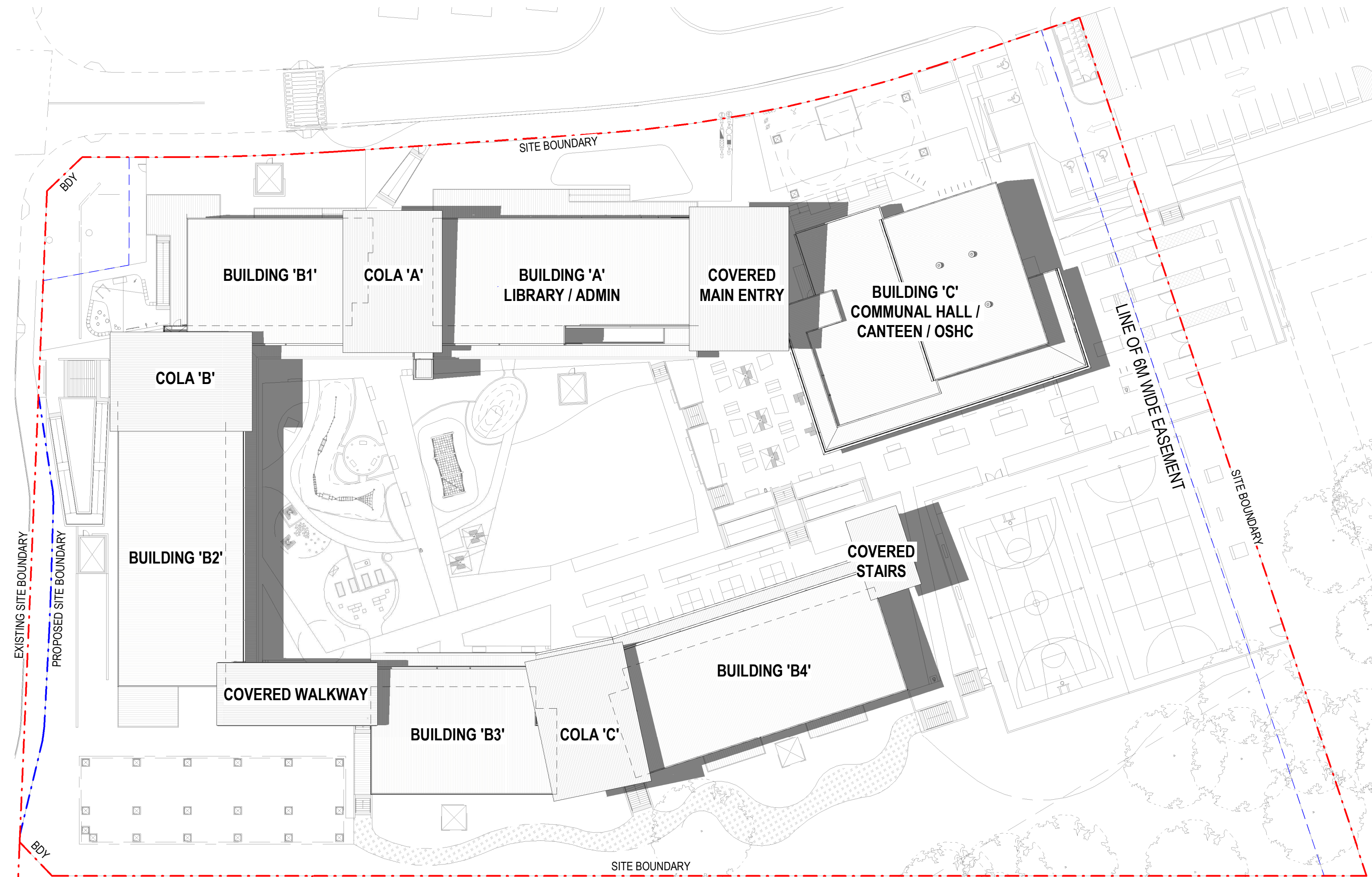

2 SHADOW DIAGRAM - 3PM, 22 DECEMBER
1:500

- General Notes:
1. This drawing is the copyright of Group GSA Pty Ltd and may not be altered, reproduced or transmitted in any form or by any means in part or in whole without the written permission of Group GSA.
 2. Drawings to be printed in colour.
 3. Do not scale drawings. Dimensions govern.
 4. All dimensions are in millimetres unless noted otherwise.
 5. All dimensions shall be verified on site before proceeding.
 6. Any areas indicated on this sheet are approximate and indicative only.
- Drawing Notes:
1. Refer to COM-AR-9010 for legend of all symbols and codes.
 2. Refer to COM-AR-9011/9012 for all drawing notes.
 3. Refer to COM-AR-9700 for Technical Schedule.

Amendments		
Issue	Description	Date
A	FOR SSD SUBMISSION	31.05.2019
1	REVISED SSD SUBMISSION	21.02.2020

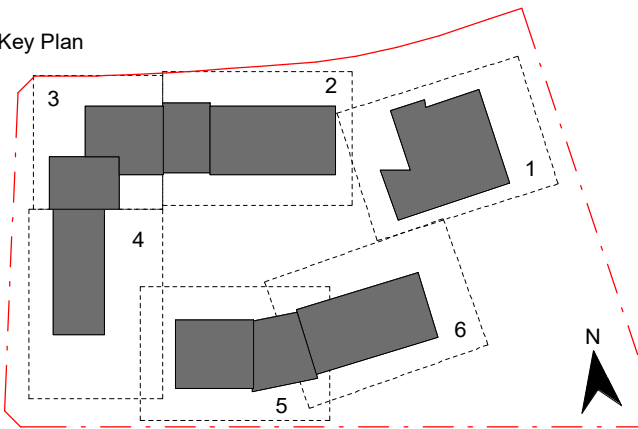

Contractor
RICHARD CROOKES
CONSTRUCTIONS

Client
NSW GOVERNMENT Education

GROUP GSA

Group GSA Pty Ltd ABN 76 002 113 779
Level 7, 80 William St East Sydney NSW
Australia 2011
www.groupgsa.com

T +612 9361 4144 F +612 9332 3458

architecture interior design urban design landscape
nom architect M. Sheldon 3990

Project Title
GALUNGARA PUBLIC SCHOOL

Drawing Title

SITE PLAN - SHADOWS - DEC

Scale @ A1	1 : 500	
Drawing Created (date)	05/31/19	
Drawing Created (by)	LO	
Plotted and checked by	DN	
Verified	JS	
Approved	JS	
Project No	Drawing No	Issue

180645 AA-AR-1120 1

28/02/2020 3:28:55 PM

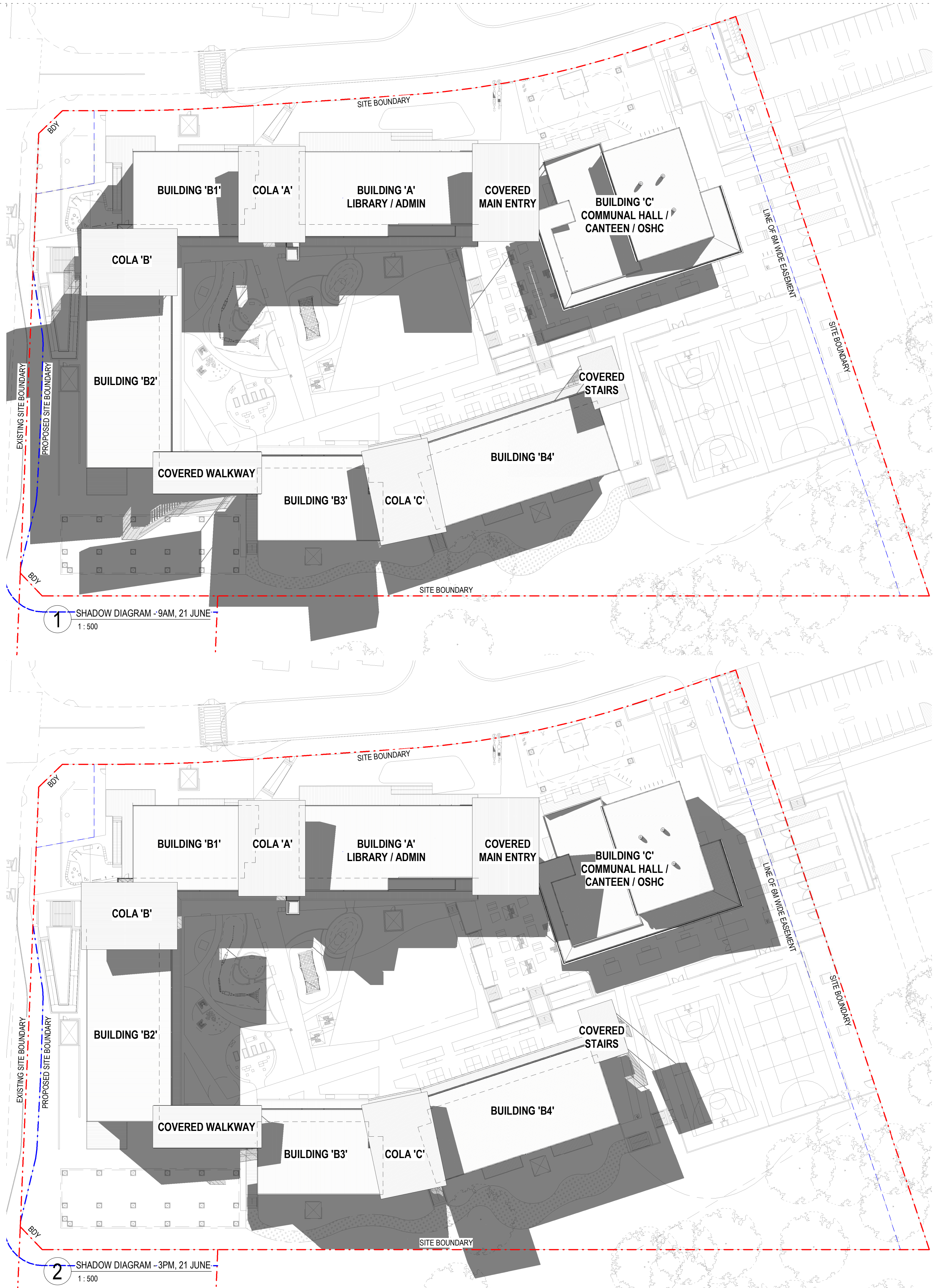

General Notes:

1. This drawing is the copyright of Group GSA Pty Ltd and may not be altered, reproduced or transmitted in any form or by any means in part or in whole without the written permission of Group GSA
2. Drawings to be printed in colour.
3. Do not scale drawings. Dimensions govern.
4. All dimensions are in millimetres unless noted otherwise.
5. All dimensions shall be verified on site before proceeding
6. Any areas indicated on this sheet are approximate and indicative only.

Drawing Notes:

1. Refer to COM-AR-9010 for legend of all symbols and codes.
2. Refer to COM-AR-9011/9012 for all drawing notes.
3. Refer to COM-AR-9700 for Technical Schedule

Amendments		
Issue	Description	Date
A	FOR SSD SUBMISSION	31.05.2019
1	REVISED SSD SUBMISSION	21.02.2020

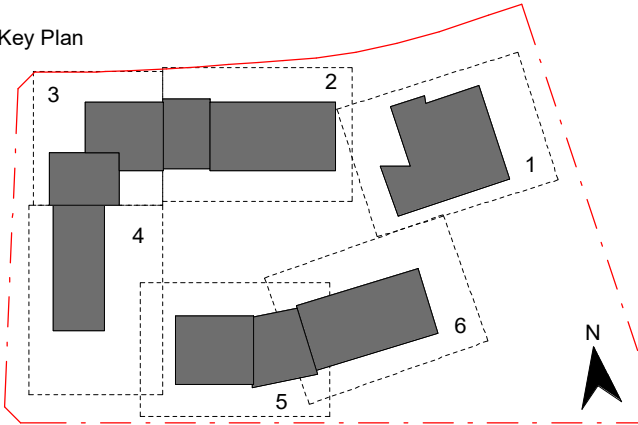

Contractor
RICHARD CROOKES
CONSTRUCTIONS

Client
 **Education**

GROUP GSA

Group GSA Pty Ltd ABN 76 002 113 779
Level 7, 80 William St East Sydney NSW
Australia 2011
www.groupgsa.com

T +612 9361 4144 F +612 9332 3458
architecture interior design urban design landscape
nom architect M. Sheldon 3990

Project Title
GALUNGARA PUBLIC SCHOOL

Drawing Title

SITE PLAN - SHADOWS - JUNE

Scale @ A1	1 : 500	
Drawing Created (date)	05/31/19	
Drawing Created (by)	LO	
Plotted and checked by	DN	
Verified	JS	
Approved	JS	
Project No	Drawing No	Issue
180645	AA-AR-1121	1

26/02/2020 3:28:22 PM

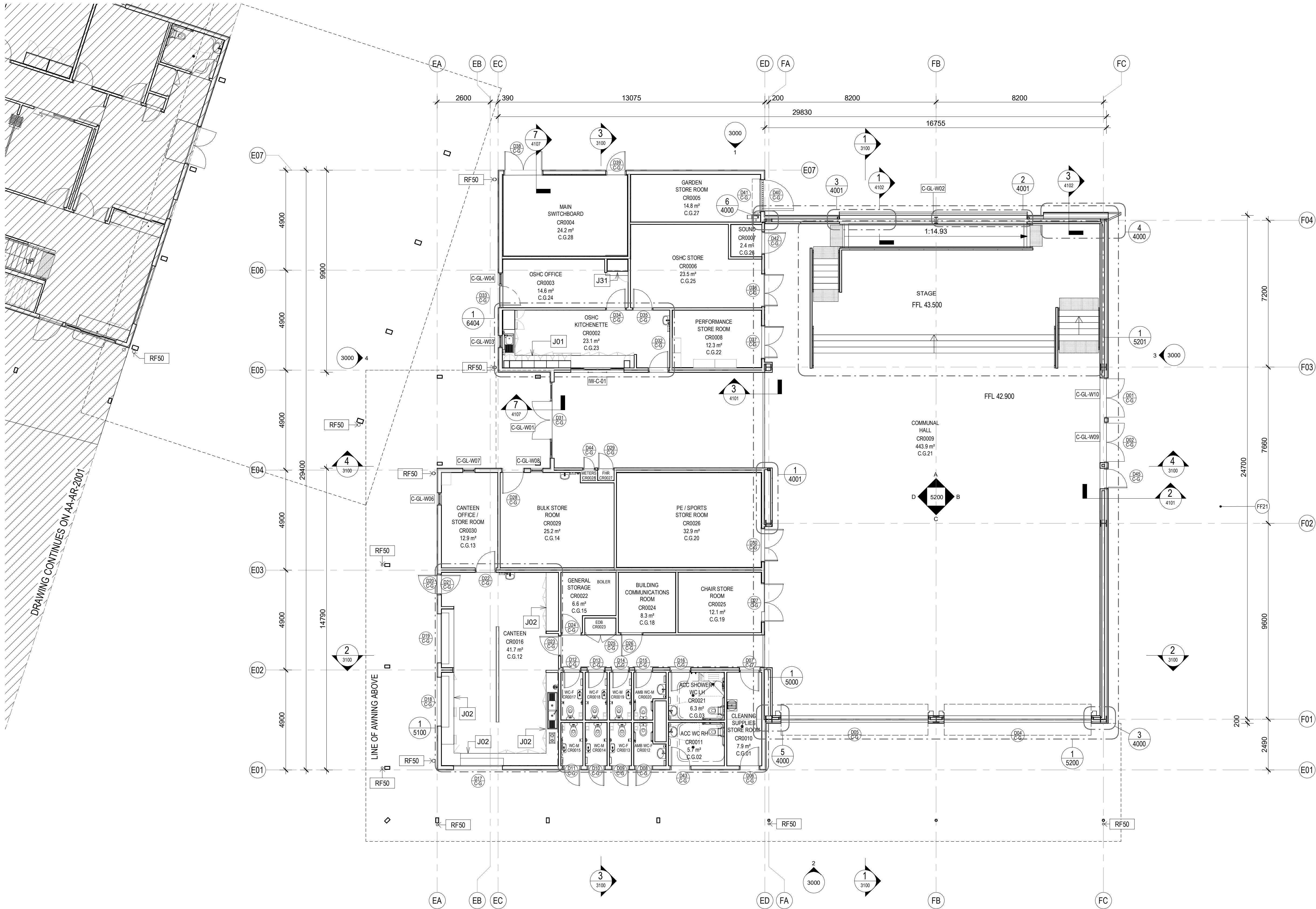

1 BLOCK C - HALL - GROUND FLOOR
1:100

General Notes:
1. This drawing is the copyright of Group GSA Pty Ltd and may not be altered, reproduced or transmitted in any form or by any means in part or in whole without the written permission of Group GSA.
2. Drawings to be printed in colour.
3. Do not scale drawings. Dimensions govern.
4. All dimensions are in millimetres unless noted otherwise.
5. All dimensions shall be verified on site before proceeding.
6. Any areas indicated on this sheet are approximate and indicative only.

Drawing Notes:
1. Refer to COM-AR-9010 for legend of all symbols and codes.
2. Refer to COM-AR-9011/9012 for all drawing notes.
3. Refer to COM-AR-9700 for Technical Schedule.

Amendments		
Issue	Description	Date
A	ISSUE FOR COORDINATION	27.03.2019
B	DRAFT DETAILED DESIGN	10.04.2019
C	DRAFT DETAILED DESIGN	17.04.2019
D	DRAFT DETAILED DESIGN	24.04.2019
E	DRAFT DETAILED DESIGN	01.05.2019
F	DOORS GENERALLY AMENDED	07.05.2019
G	PROGRESS ISSUE	10.05.2019
H	FOR SSD SUBMISSION	31.05.2019
I	INTERNAL GLAZING	05.06.2019
J	DRAFT DETAILED DESIGN	14.06.2019
K	DETAILED DESIGN	21.06.2019
L	ISSUED FOR COORDINATION	12.07.2019
1	FOR CONSTRUCTION	02.08.2019
2	ISSUED FOR CONSTRUCTION	16.08.2019
3	School name amended and landscape changes reflected	20/08/20

Legend

- D01 Door number
- C-G Window number
- W01 Window number
- 1 0300 Detail callout
- GF-001 Room number
- L01 Louvre number
- 0240 Internal elevation
- 3000 External elevation
- 3000 External elevation

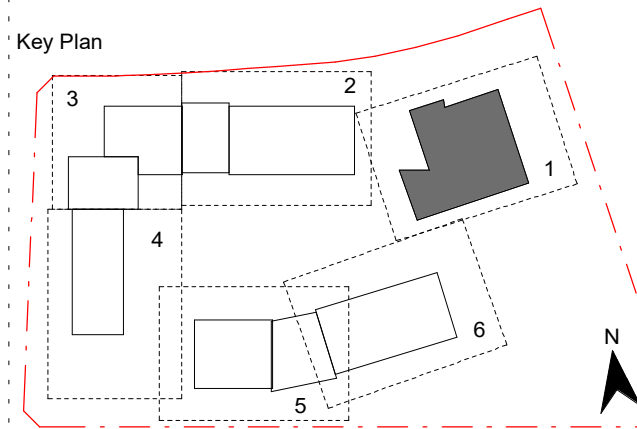

Contractor
RICHARD CROOKES CONSTRUCTIONS

Client
NSW GOVERNMENT Education

GROUP GSA
Group GSA Pty Ltd ABN 76 002 113 779
Level 7, 80 William St East Sydney NSW
Australia 2011
www.groupgsa.com

T +612 9361 4144 F +612 9332 3458
architecture interior design urban design landscape
nom architect M. Sheldon 3990

Project Title
GALUNGARA PUBLIC SCHOOL

Drawing Title

FLOOR PLAN - GF - BLOCK C - PART 1

Scale @ A1		1 : 100
Drawing Created (date)		10/05/2019
Drawing Created (by)		PI
Plotted and checked by		DN
Verified		JS
Approved		MB
Project No	Drawing No	Issue

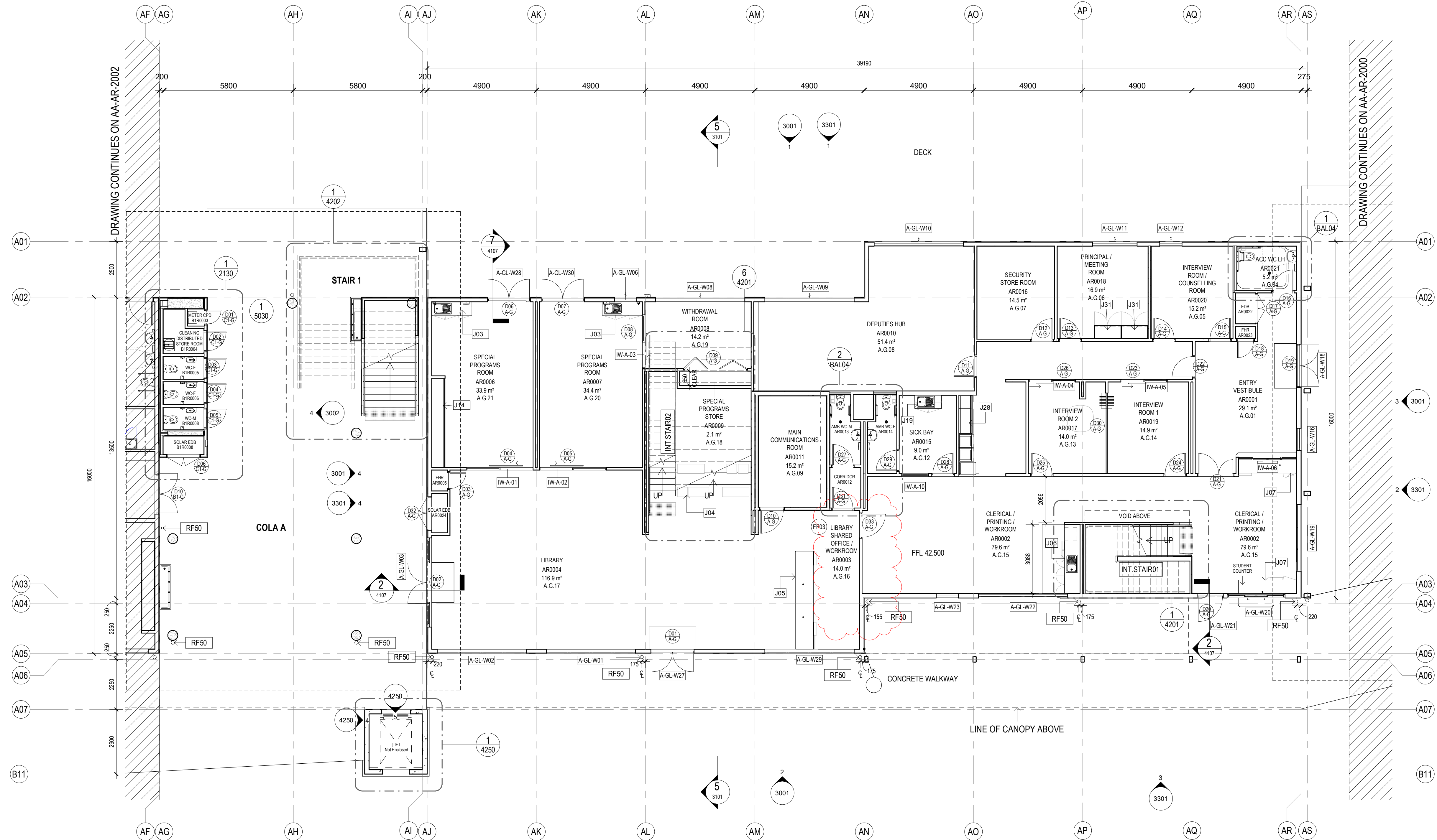

1 BLOCK A - ADMIN/LIBRARY - GROUND FLOOR
1 : 100

General Notes:
1. This drawing is the copyright of Group GSA Pty Ltd and may not be altered, reproduced or transmitted in any form or by any means in part or in whole without the written permission of Group GSA.
2. Drawings to be printed in colour.
3. Do not scale drawings. Dimensions govern.
4. All dimensions are in millimetres unless noted otherwise.
5. All dimensions shall be verified on site before proceeding.
6. Any areas indicated on this sheet are approximate and indicative only.

Drawing Notes:
1. Refer to COM-AR-9010 for legend of all symbols and codes.
2. Refer to COM-AR-9011/9012 for all drawing notes.
3. Refer to COM-AR-9700 for Technical Schedule.

Amendments		
Issue	Description	Date
A	ISSUE FOR COORDINATION	27.03.2019
B	DRAFT DETAILED DESIGN	17.04.2019
C	DRAFT DETAILED DESIGN	24.04.2019
D	DRAFT DETAILED DESIGN	01.05.2019
E	PROGRESS ISSUE	10.05.2019
F	FOR SSD SUBMISSION	31.05.2019
G	INTERNAL GLAZING	05.06.2019
H	DRAFT DETAILED DESIGN	14.06.2019
I	DETAILED DESIGN	21.06.2019
J	FOR COORDINATION	11.07.2019
K	FOR INFORMATION	31.07.2019
1	FOR CONSTRUCTION	02.08.2019
2	ISSUED FOR CONSTRUCTION	16.08.2019
3	School name amended and landscape changes reflected	20/08/20

Legend	
	Door number
	Window number
	Detail callout
	Room number
	Louvre number
	Internal elevation
	External elevation
	External elevation

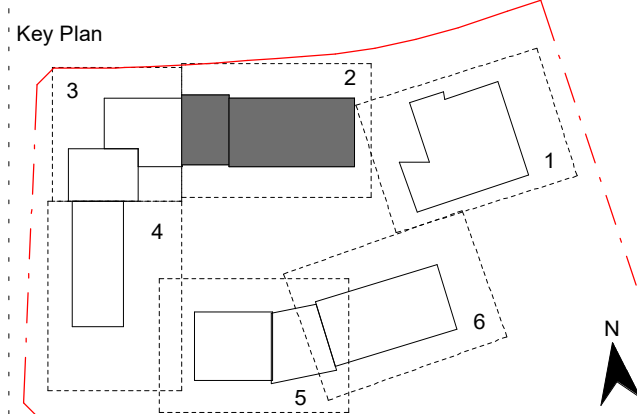

Contractor
RICHARD CROOKES CONSTRUCTIONS

Client
 Education

GROUP GSA
Group GSA Pty Ltd ABN 76 002 113 779
Level 7, 80 William St East Sydney NSW
Australia 2011
www.groupgsa.com

T +612 9361 4144 F +612 9332 3458
architecture interior design urban design landscape
nom architect M. Sheldon 3990

Project Title
GALUNGARA PUBLIC SCHOOL
Drawing Title

**FLOOR PLAN - GF -
BLOCK A - PART 2**

Scale @ A1		1 : 100
Drawing Created (date)		10/05/2019
Drawing Created (by)		PI
Plotted and checked by		DE
Verified		JS
Approved		MB
Project No	Drawing No	Issue

180645 AA-AR-2001 3

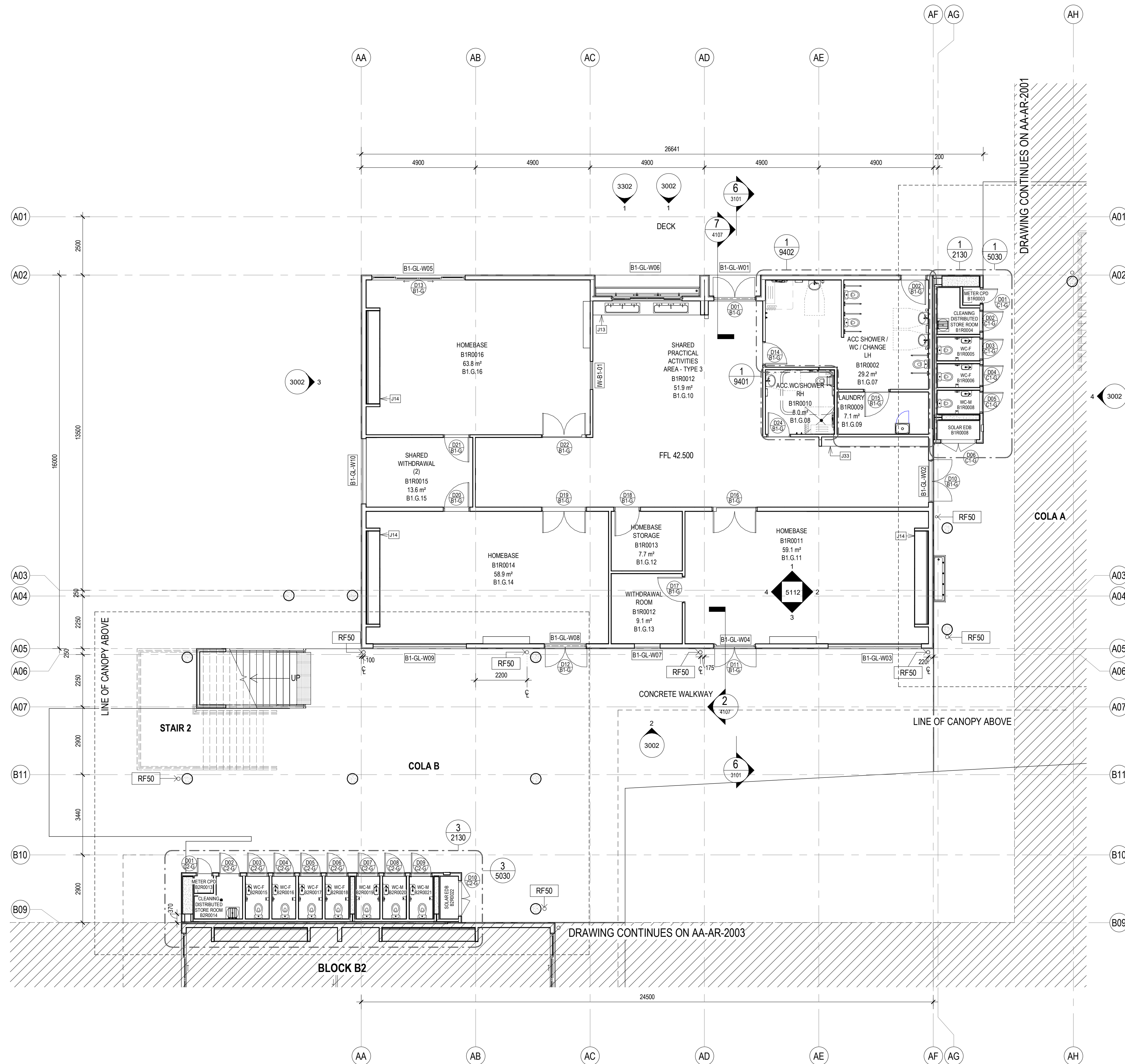

1 BLOCK B1 - HOMEBASE - GROUND FLOOR
1:100

General Notes:
1. This drawing is the copyright of Group GSA Pty Ltd and may not be altered, reproduced or transmitted in any form or by any means in part or in whole without the written permission of Group GSA.
2. Drawings to be printed in colour.
3. Do not scale drawings. Dimensions govern.
4. All dimensions are in millimetres unless noted otherwise.
5. All dimensions shall be verified on site before proceeding.
6. Any areas indicated on this sheet are approximate and indicative only.

Drawing Notes:
1. Refer to COM-AR-9010 for legend of all symbols and codes.
2. Refer to COM-AR-9011/9012 for all drawing notes.
3. Refer to COM-AR-9700 for Technical Schedule.

Amendments		
Issue	Description	Date
A	ISSUE FOR COORDINATION	27.03.2019
B	DRAFT DETAILED DESIGN	24.04.2019
C	DRAFT DETAILED DESIGN	01.05.2019
D	PROGRESS ISSUE	10.05.2019
E	AMENDED AS INDICATED	14.05.2019
F	FOR SSD SUBMISSION	31.05.2019
G	INTERNAL GLAZING	05.06.2019
H	DRAFT DETAILED DESIGN	14.06.2019
I	DETAILED DESIGN	21.06.2019
1	FOR CONSTRUCTION	02.08.2019
2	ISSUED FOR CONSTRUCTION	16.08.2019
3	School name amended and landscape changes reflected	20/08/20

Legend

- D01 C-G Door number
- W01 Window number
- 1 0300 Detail callout
- GF-001 Room number
- L01 Louvre number
- 0240 Internal elevation
- 3000 External elevation
- 1 3000 External elevation

Key Plan

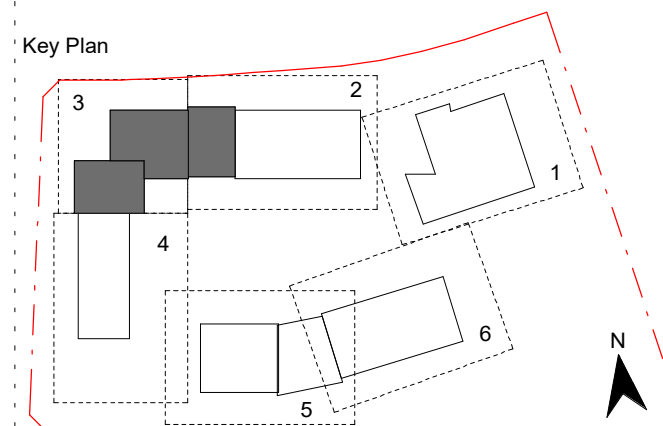

Contractor

RICHARD CROOKES
CONSTRUCTIONS

Client



GROUP GSA

Group GSA Pty Ltd ABN 76 002 113 779
Level 7, 80 William St East Sydney NSW
Australia 2011
www.groupgsa.com

T +612 9361 4144 F +612 9332 3458

architecture interior design urban design landscape
nom architect M. Sheldon 3990

Project Title

**GALUNGARA PUBLIC
SCHOOL**

Drawing Title

**FLOOR PLAN - GF -
BLOCK B1 - PART 3**

Scale @ A1

1:100

Drawing Created (date)

10/05/2019

Drawing Created (by)

PI

Plotted and checked by

DN

Verified

JS

Approved

MB

Project No

Drawing No

Issue

180645 AA-AR-2002

3

20/08/2020 11:29:27 PM

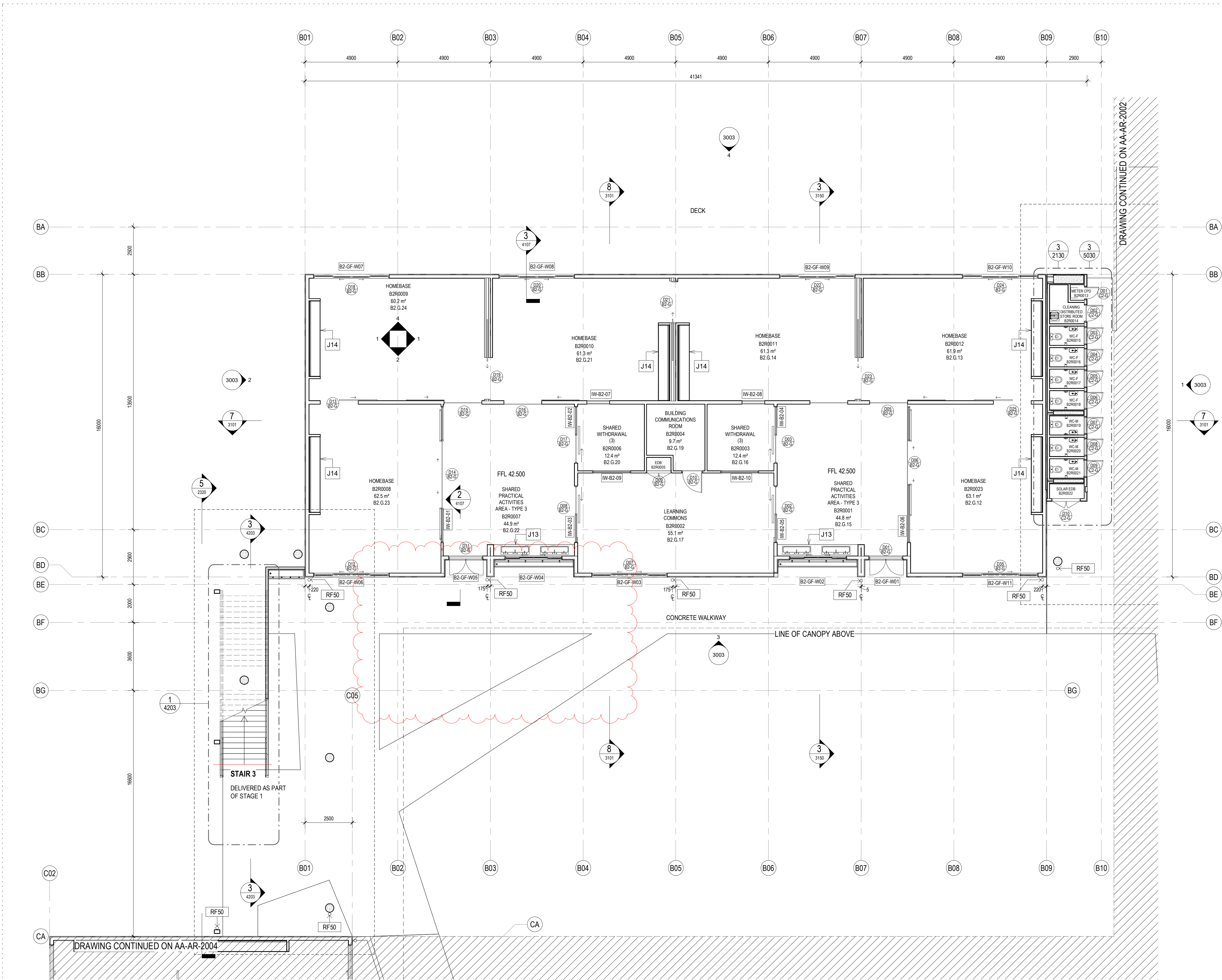

1 BLOCK B2 - HOMEBASE - GROUND FLOOR
1:100

General Notes:
1. This drawing is the copyright of Group GSA Pty Ltd and may not be altered, reproduced or transmitted in any form or by any means in part or in whole without the written permission of Group GSA.
2. Drawings to be printed in colour.
3. Do not scale drawings. Dimensions govern.
4. All dimensions are in millimetres unless noted otherwise.
5. All dimensions shall be verified on site before proceeding.
6. Any areas indicated on this sheet are approximate and indicative only.

Drawing Notes:
1. Refer to COM-AR-9010 for legend of all symbols and codes.
2. Refer to COM-AR-9011/9012 for all drawing notes.
3. Refer to COM-AR-9700 for Technical Schedule.

Amendments		
Issue	Description	Date
A	ISSUE FOR COORDINATION	27.03.2019
B	DRAFT DETAILED DESIGN	24.04.2019
C	DRAFT DETAILED DESIGN	01.05.2019
D	PROGRESS ISSUE	10.05.2019
E	FOR SSD SUBMISSION	31.05.2019
F	INTERNAL GLAZING	05.06.2019
G	DRAFT DETAILED DESIGN	14.06.2019
H	DETAILED DESIGN	21.06.2019
1	FOR CONSTRUCTION	02.08.2019
2	School name amended and landscape changes reflected	20.08.2020
3	STAGE 1 TEMPORARY EGRESS STAIR	28.08.2020
4	TEMPORARY STAIR REMOVED	22.10.2020

Legend	
	Door number
	Window number
	Detail callout
	Room number
	Louvre number
	Internal elevation
	External elevation
	External elevation

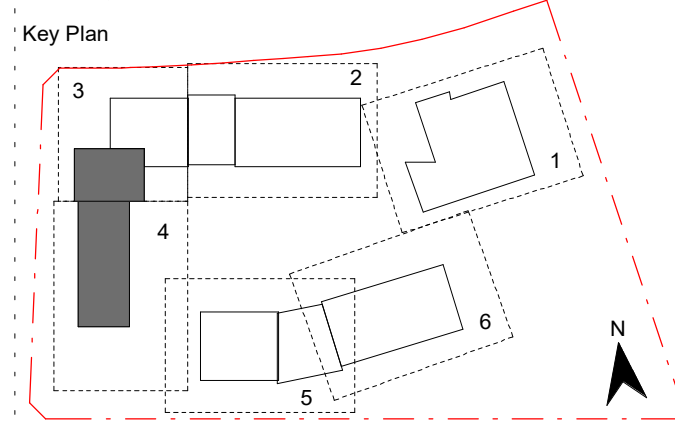

Contractor
RICHARD CROOKES CONSTRUCTIONS

Client
 Education

GROUP GSA
Group GSA Pty Ltd ABN 76 002 113 779
Level 7, 80 William St East Sydney NSW
Australia 2011
www.groupgsa.com

T +612 9361 4144 F +612 9332 3458
architecture interior design urban design landscape
nom architect M. Sheldon 3990

Project Title
GALUNGARA PUBLIC SCHOOL









Drawing Title

**FLOOR PLAN - GF -
BLOCK B2 - PART 4**

Scale @ A1	1 : 100	
Drawing Created (date)	10/05/2019	
Drawing Created (by)	PI	
Plotted and checked by	DN	
Verified	JS	
Approved	MB	
Project No	Drawing No	Issue
180645	AA-AR-2003	4

Drawing Notes:

1. Refer to **COM-AR-9010** for legend of all symbols and codes.
2. Refer to **COM-AR-9011/9012** for all drawing notes.
3. Refer to **COM-AR-9700** for Technical Schedule

Legend	
	Door number
	Window number
	Detail callout
	Room number
	Louvre number
	Internal elevation
	External elevation
	External elevation

The Key Plan shows a map of the study area with a red dashed boundary. Six numbered locations are marked: 1 (top right), 2 (top center), 3 (top left), 4 (middle left), 5 (bottom center, shaded), and 6 (bottom right). A north arrow is located in the bottom right corner.

RICHARD CROOKES
CONSTRUCTIONS



Group GSA Pty Ltd ABN 76 002 113 779
Level 7, 80 William St East Sydney NSW
Australia 2011
www.groupgsa.com

architecture interior design urban design landscape
nom architect M. Sheldon 3990

GALUNGARA PUBLIC SCHOOL

- General Notes:
1. This drawing is the copyright of Group GSA Pty Ltd and may not be altered, reproduced or transmitted in any form or by any means in part or in whole without the written permission of Group GSA
 2. Drawings to be printed in colour.
 3. Do not scale drawings. Dimensions govern.
 4. All dimensions are in millimetres unless noted otherwise.
 5. All dimensions shall be verified on site before proceeding
 6. Any areas indicated on this sheet are approximate and indicative only.
- Drawing Notes:
1. Refer to **COM-AR-9010** for legend of all symbols and codes.
 2. Refer to **COM-AR-9011/9012** for all drawing notes.
 3. Refer to **COM-AR-9700** for Technical Schedule

Amendments		
Issue	Description	Date
A	ISSUE FOR COORDINATION	27.03.2019
B	DRAFT DETAILED DESIGN	24.04.2019
C	PROGRESS ISSUE	10.05.2019
D	FOR SSD SUBMISSION	31.05.2019
E	DRAFT DETAILED DESIGN	14.06.2019
F	DETAILED DESIGN	21.06.2019
1	FOR CONSTRUCTION	02.08.2019
2	ISSUED FOR CONSTRUCTION	16.08.2019
3	ISSUED FOR CONSTRUCTION	17.08.2020
4	School name amended and landscape changes reflected	20/08/20

Legend	
	Door number
	Window number
	Detail callout
	Room number
	Louvre number
	Internal elevation
	External elevation
	External elevation

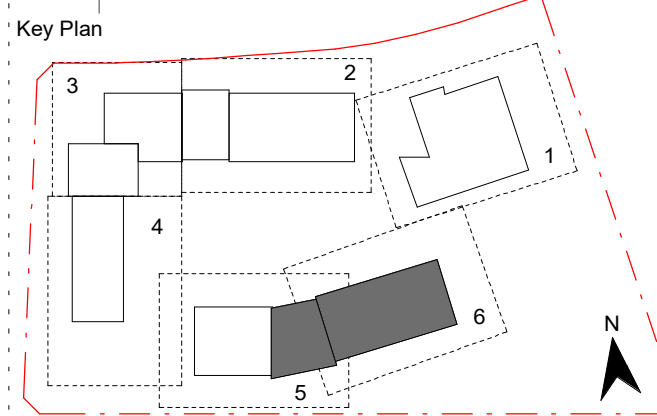

Contractor
RICHARD CROOKES CONSTRUCTIONS

Client

GROUP GSA
Group GSA Pty Ltd ABN 76 002 113 779
Level 7, 80 William St East Sydney NSW
Australia 2011
www.groupgsa.com
T +612 9361 4144 F +612 9332 3458
architecture interior design urban design landscape
nom architect M. Sheldon 3990

Project Title
GALUNGARA PUBLIC SCHOOL

Drawing Title

**FLOOR PLAN - GF -
BLOCK B4 - PART 6**

Scale @ A1		1 : 100
Drawing Created (date)		10/05/2019
Drawing Created (by)		PI
Plotted and checked by		DN
Verified		JS
Approved		MB
Project No	Drawing No	Issue
180645	AA-AR-2005	4

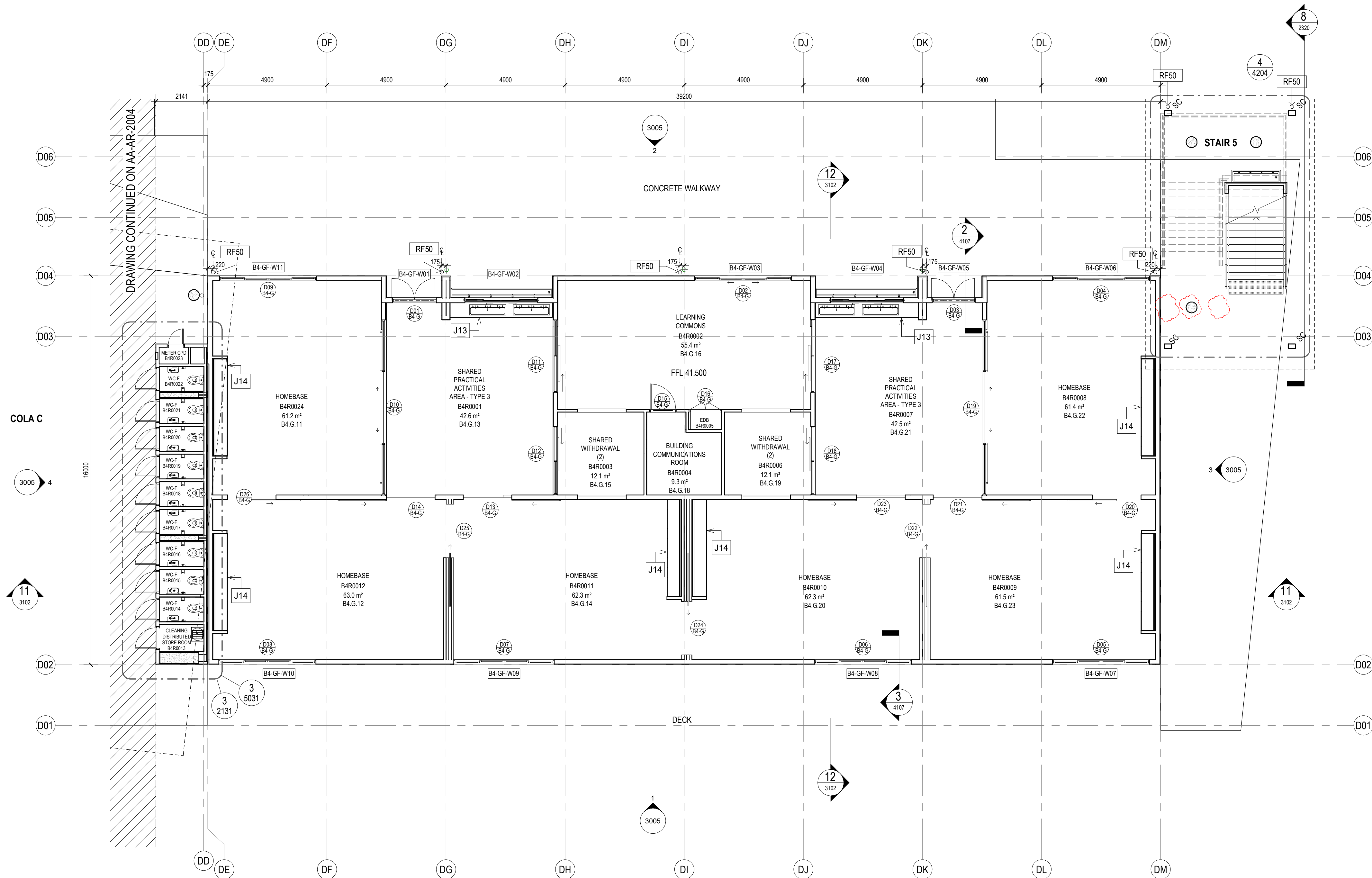

1 BLOCK B4 - HOMEBASE - GROUND FLOOR
1 : 100

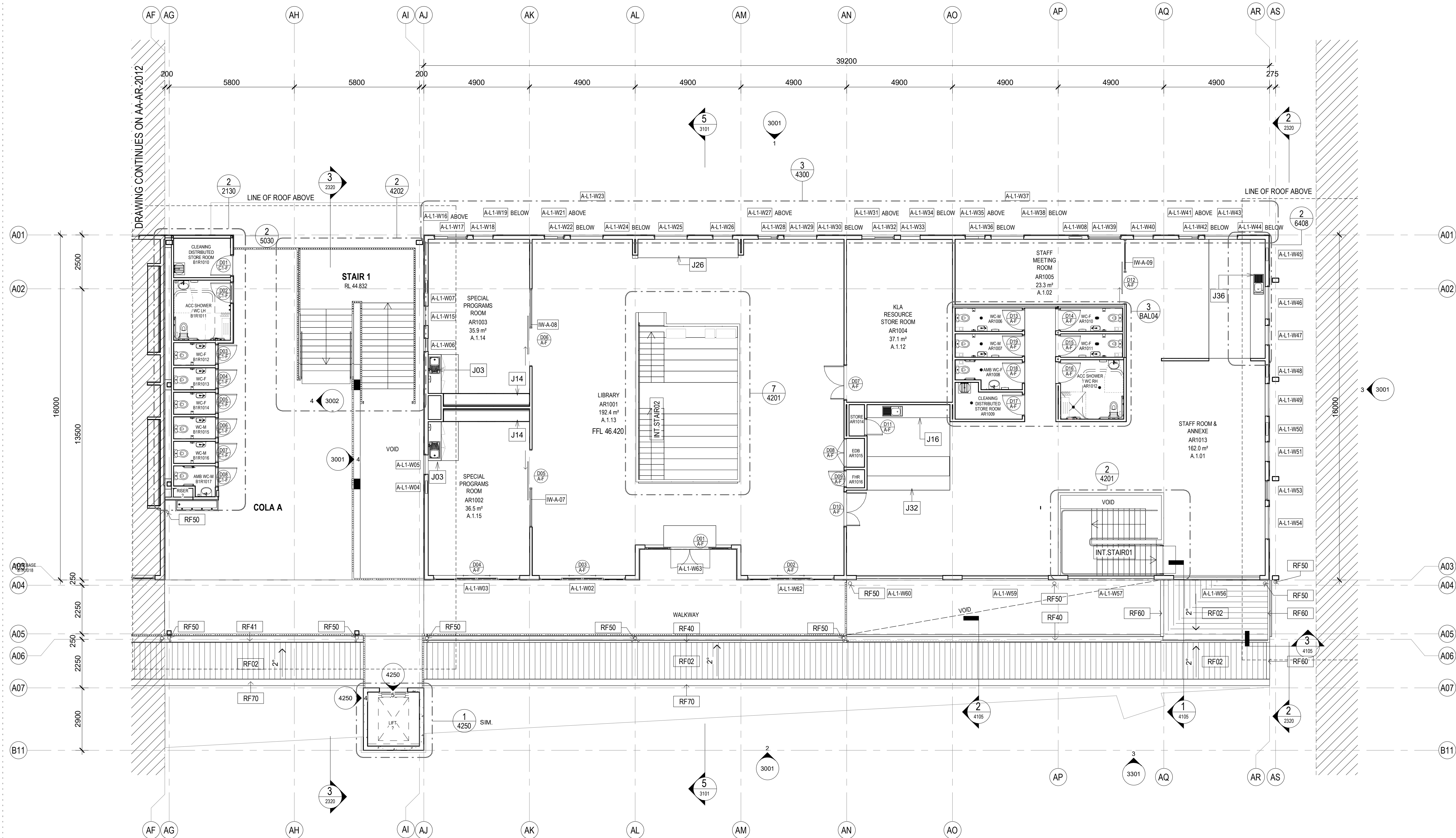

1 BLOCK A - ADMIN/LIBRARY - LEVEL 1
1:100

- General Notes:
1. This drawing is the copyright of Group GSA Pty Ltd and may not be altered, reproduced or transmitted in any form or by any means in part or in whole without the written permission of Group GSA.
 2. Drawings to be printed in colour.
 3. Do not scale drawings. Dimensions govern.
 4. All dimensions are in millimetres unless noted otherwise.
 5. All dimensions shall be verified on site before proceeding.
 6. Any areas indicated on this sheet are approximate and indicative only.
- Drawing Notes:
1. Refer to COM-AR-9010 for legend of all symbols and codes.
 2. Refer to COM-AR-9011/9012 for all drawing notes.
 3. Refer to COM-AR-9700 for Technical Schedule.

Amendments		
Issue	Description	Date
A	ISSUE FOR COORDINATION	27.03.2019
B	DRAFT DETAILED DESIGN	17.04.2019
C	DRAFT DETAILED DESIGN	24.04.2019
D	DRAFT DETAILED DESIGN	01.05.2019
E	PROGRESS ISSUE	10.05.2019
F	DOORS AMENDED	15.05.2019
G	FOR SSD SUBMISSION	31.05.2019
H	WINDOW LOCATIONS REVISED	07.06.2019
I	DRAFT DETAILED DESIGN	14.06.2019
J	DETAILED DESIGN	21.06.2019
1	FOR CONSTRUCTION	02.08.2019
2	ISSUED FOR CONSTRUCTION	29.08.19
3	School name amended and landscape changes reflected	20/08/20

Legend	
	Door number
	Window number
	Detail callout
	Room number
	Louvre number
	Internal elevation
	External elevation
	External elevation

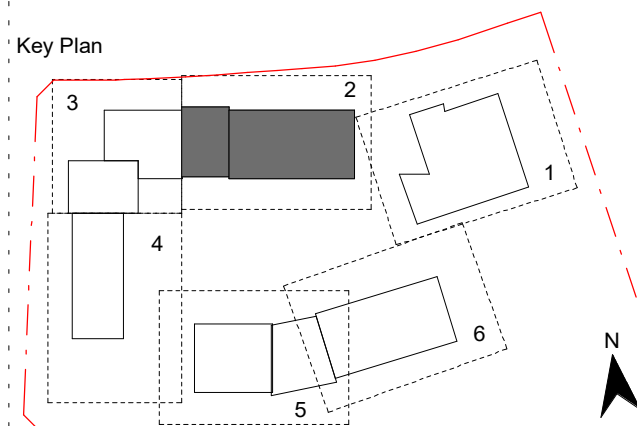

Contractor
RICHARD CROOKES CONSTRUCTIONS

Client
 NSW Education

GROUP GSA
Group GSA Pty Ltd ABN 76 002 113 779
Level 7, 80 William St East Sydney NSW
Australia 2011
www.groupgsa.com

T +612 9361 4144 F +612 9332 3458
architecture interior design urban design landscape
nom architect M. Sheldon 3990

Project Title
GALUNGARA PUBLIC SCHOOL
Drawing Title

FLOOR PLAN - L1 - BLOCK A - PART 2

Scale @ A1		1 : 100
Drawing Created (date)		10/05/2019
Drawing Created (by)		PI
Plotted and checked by		DN
Verified		JS
Approved		MB
Project No	Drawing No	Issue

180645 AA-AR-2011 3

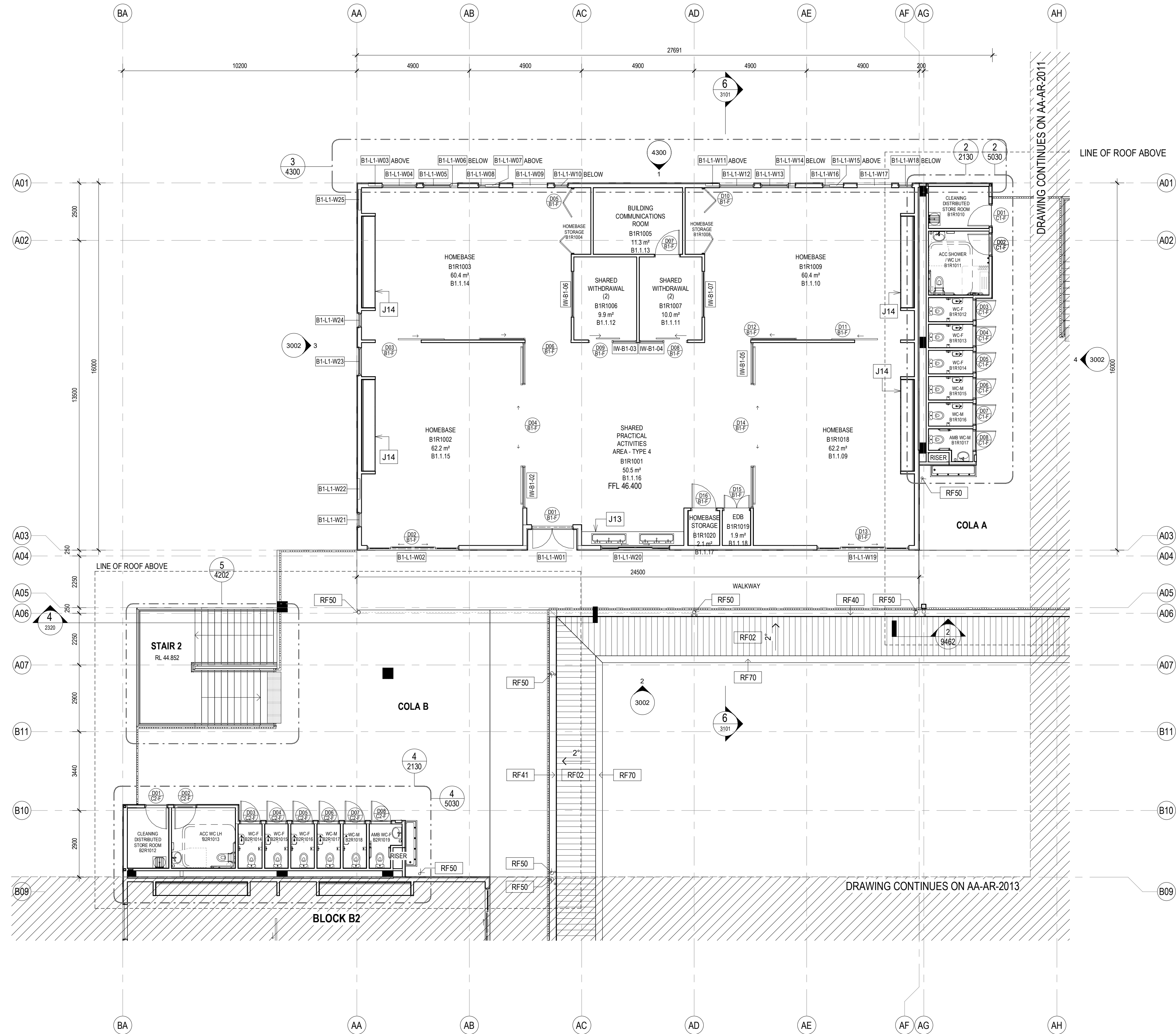

General Notes:
1. This drawing is the copyright of Group GSA Pty Ltd and may not be altered, reproduced or transmitted in any form or by any means in part or in whole without the written permission of Group GSA.
2. Drawings to be printed in colour.
3. Do not scale drawings. Dimensions govern.
4. All dimensions are in millimetres unless noted otherwise.
5. All dimensions shall be verified on site before proceeding.
6. Any areas indicated on this sheet are approximate and indicative only.

Drawing Notes:
1. Refer to COM-AR-9010 for legend of all symbols and codes.
2. Refer to COM-AR-9011/9012 for all drawing notes.
3. Refer to COM-AR-9700 for Technical Schedule.

Amendments		
Issue	Description	Date
A	ISSUE FOR COORDINATION	27.03.2019
B	DRAFT DETAILED DESIGN	24.04.2019
C	DRAFT DETAILED DESIGN	01.05.2019
D	PROGRESS ISSUE	10.05.2019
E	FOR SSD SUBMISSION	31.05.2019
F	INTERNAL GLAZING	05.06.2019
G	DRAFT DETAILED DESIGN	14.06.2019
H	DETAILED DESIGN	21.06.2019
1	FOR CONSTRUCTION	02.08.2019
2	ISSUED FOR CONSTRUCTION	28.08.19
3	School name amended and landscape changes reflected	20/08/20

Legend	
D01	Door number
C-G	Window number
1	Detail callout
GF-001	Room number
L01	Louvre number
0240	Internal elevation
3000	External elevation
1	External elevation

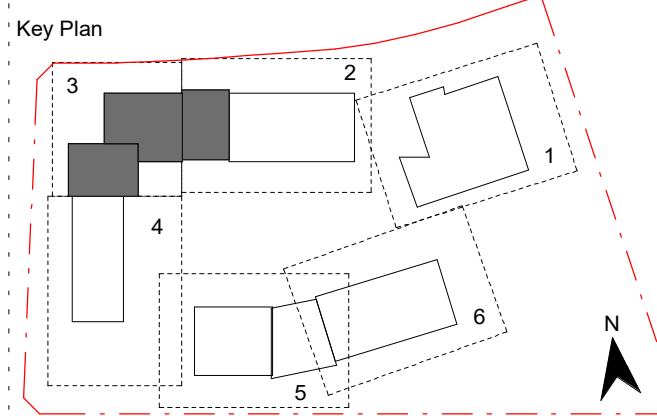

Contractor
RICHARD CROOKES CONSTRUCTIONS

Client
NSW Education

GROUP GSA
Group GSA Pty Ltd ABN 76 002 113 779
Level 7, 80 William St East Sydney NSW
Australia 2011
www.groupgsa.com
T +612 9361 4144 F +612 9332 3458
architecture interior design urban design landscape
town architect M. Sheldon 3990

Project Title
GALUNGARA PUBLIC SCHOOL
Drawing Title

**FLOOR PLAN - L1 -
BLOCK B1 - PART 3**

Scale @ A1		1 : 100
Drawing Created (date)		10/05/2019
Drawing Created (by)		PI
Plotted and checked by		DN
Verified		JS
Approved		MB
Project No	Drawing No	Issue
180645	AA-AR-2012	3

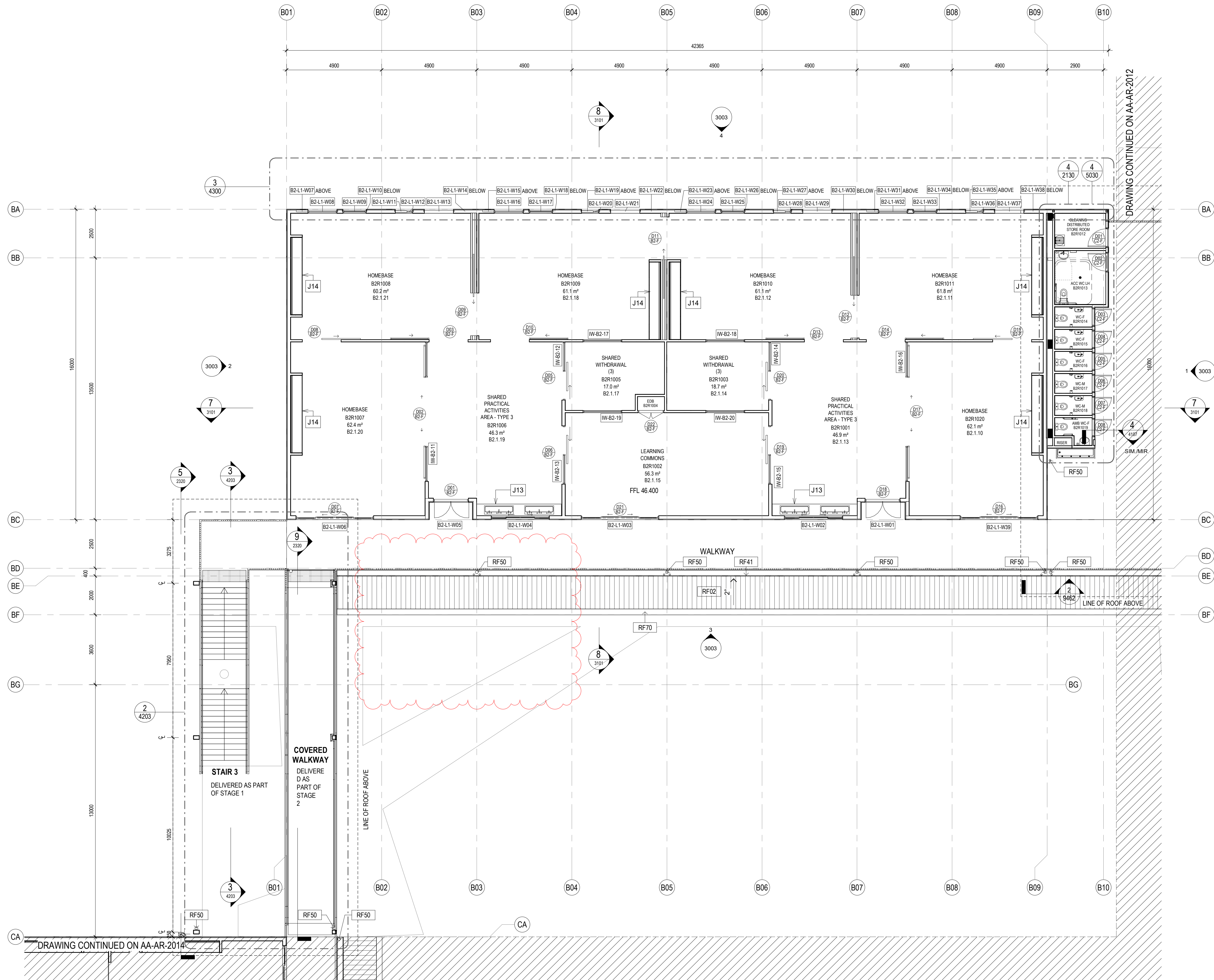

General Notes:

1. This drawing is the copyright of Group GSA Pty Ltd and may not be altered, reproduced or transmitted in any form or by any means in part or in whole without the written permission of Group GSA.
2. Drawings to be printed in colour.
3. Do not scale drawings. Dimensions govern.
4. All dimensions are in millimetres unless noted otherwise.
5. All dimensions shall be verified on site before proceeding.
6. Any areas indicated on this sheet are approximate and indicative only.

Drawing Notes:

1. Refer to COM-AR-9010 for legend of all symbols and codes.
2. Refer to COM-AR-9011/9012 for all drawing notes.
3. Refer to COM-AR-9700 for Technical Schedule.

Amendments		
Issue	Description	Date
A	ISSUE FOR COORDINATION	27.03.2019
B	DRAFT DETAILED DESIGN	24.04.2019
C	DRAFT DETAILED DESIGN	01.05.2019
D	PROGRESS ISSUE	10.05.2019
E	FOR SSD SUBMISSION	31.05.2019
F	INTERNAL GLAZING	05.06.2019
G	DRAFT DETAILED DESIGN	14.06.2019
H	DETAILED DESIGN	21.06.2019
1	FOR CONSTRUCTION	02.08.2019
2	ISSUED FOR CONSTRUCTION	28.08.19
3	School name amended and landscape changes reflected	20.08.2020
4	STAGE 1 TEMPORARY EGRESS STAIR	28.08.2020
5	TEMPORARY STAIR REMOVED	22.10.2020

Legend	
	Door number
	Window number
	Detail callout
	Room number
	Louvre number
	Internal elevation
	External elevation
	External elevation

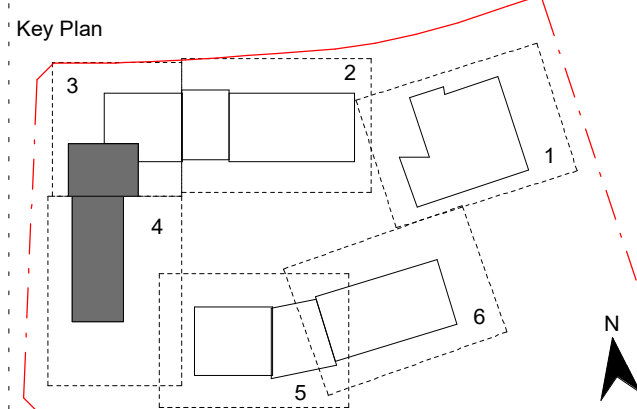

Contractor
RICHARD CROOKES CONSTRUCTIONS

Client
 NSW Education

GROUP GSA
Group GSA Pty Ltd ABN 76 002 113 779
Level 7, 80 William St East Sydney NSW
Australia 2011
www.groupgsa.com

T +612 9361 4144 F +612 9332 3458
architecture interior design urban design landscape
nom architect M. Sheldon 3990

Project Title
GALUNGARA PUBLIC SCHOOL

Drawing Title

**FLOOR PLAN - L1 -
BLOCK B2 - PART 4**

Scale @ A1		1 : 100
Drawing Created (date)		10/05/2019
Drawing Created (by)		PI
Plotted and checked by		DN
Verified		JS
Approved		MB
Project No	Drawing No	Issue

Drawing Notes:

1. Refer to **COM-AR-9010** for legend of all symbols and codes.
2. Refer to **COM-AR-9011/9012** for all drawing notes.
3. Refer to **COM-AR-9700** for Technical Schedule



NSW
GOVERNMENT
Education

Project Title	GALUNGARA PUBLIC SCHOOL
Drawing Title	

Scale @ A1		1 : 100
Drawing Created (date)		10/05/2019
Drawing Created (by)		PI
Plotted and checked by		DN
Verified		JS
Approved		MB
Project No	Drawing No	Issue
180645	AA-AR-2014	2

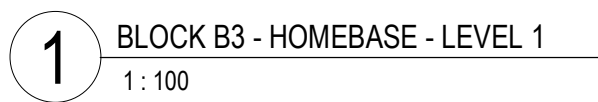

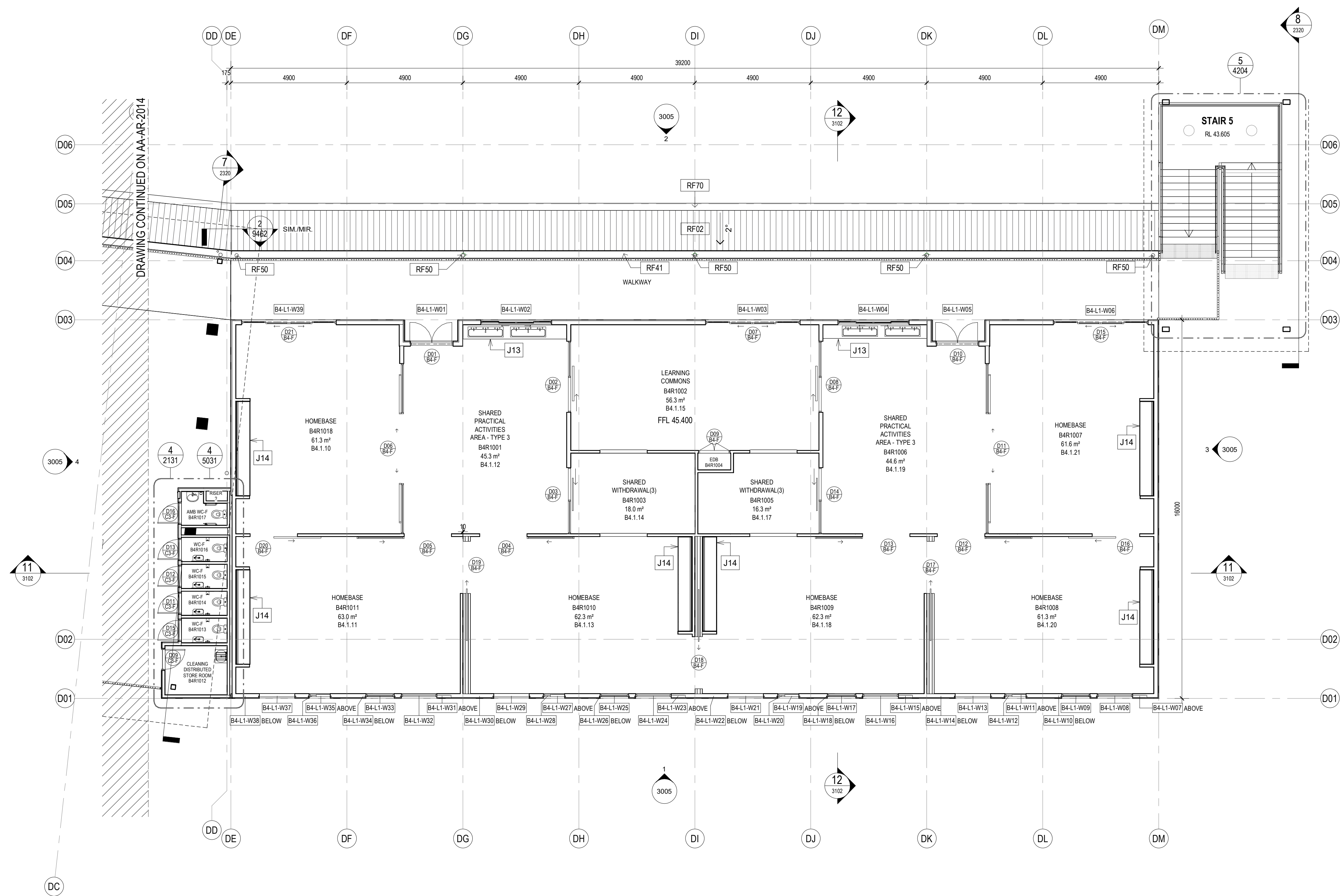

1 BLOCK B4 - HOMEBASE - LEVEL 1
1:100

General Notes:
1. This drawing is the copyright of Group GSA Pty Ltd and may not be altered, reproduced or transmitted in any form or by any means in part or in whole without the written permission of Group GSA.
2. Drawings to be printed in colour.
3. Do not scale drawings. Dimensions govern.
4. All dimensions are in millimetres unless noted otherwise.
5. All dimensions shall be verified on site before proceeding.
6. Any areas indicated on this sheet are approximate and indicative only.

Drawing Notes:
1. Refer to COM-AR-9010 for legend of all symbols and codes.
2. Refer to COM-AR-9011/9012 for all drawing notes.
3. Refer to COM-AR-9700 for Technical Schedule.

Amendments		
Issue	Description	Date
A	ISSUE FOR COORDINATION	27.03.2019
B	DRAFT DETAILED DESIGN	24.04.2019
C	PROGRESS ISSUE	10.05.2019
D	FOR SSD SUBMISSION	31.05.2019
E	DRAFT DETAILED DESIGN	14.06.2019
F	DETAILED DESIGN	21.06.2019
1	FOR CONSTRUCTION	02.08.2019
2	School name amended and landscape changes reflected	20/08/20

Legend	
	Door number
	Window number
	Detail callout
	Room number
	Louvre number
	Internal elevation
	External elevation
	External elevation

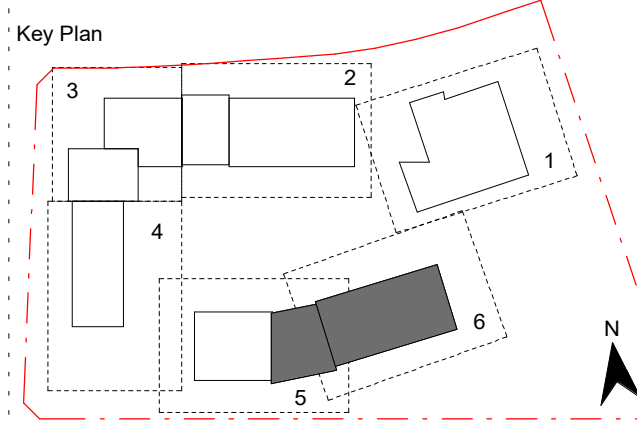

Contractor
RICHARD CROOKES CONSTRUCTIONS

Client
NSW GOVERNMENT Education

GROUP GSA

Group GSA Pty Ltd ABN 76 002 113 779
Level 7, 80 William St East Sydney NSW
Australia 2011
www.groupgsa.com

T +612 9361 4144 F +612 9332 3458

architecture interior design urban design landscape
nom architect M. Sheldon 3990

Project Title
GALUNGARA PUBLIC SCHOOL
Drawing Title

**FLOOR PLAN - L1 -
BLOCK B4 - PART 6**

Scale @ A1		1 : 100
Drawing Created (date)		10/05/2019
Drawing Created (by)		PI
Plotted and checked by		DN
Verified		JS
Approved		MB
Project No	Drawing No	Issue No

180645 AA-AR-2015 2

20/08/2020 11:30:05 PM

ROOF SYSTEMS:

ROOF TYPE 1 - Buildings:

- Trimdek roof sheet RF01
- IN41 Thermo Reflective Insulation
- RA Safety Mesh
- IN10 Roof Insulation
- RA Safety Mesh

ROOF TYPE 2 - COLAs & Hall Awnings:

- Trimdek roof sheet RF01/Welglas GC roof sheet RF10
- IN41 Thermo Reflective Insulation
- RA Safety Mesh

ROOF TYPE 3 - Awnings:

- Trimdek roof sheet RF02
- IN41 Thermo Reflective Insulation
- RA Safety Mesh

Roof Access Requirements

- Provide fall arrest system in accordance with AS/NZS 1891
- Roof access contractor to provide shop drawings to Architect for review and approval.

Note:

All penetrations to roof surfaces to be flashed in accordance with specifications

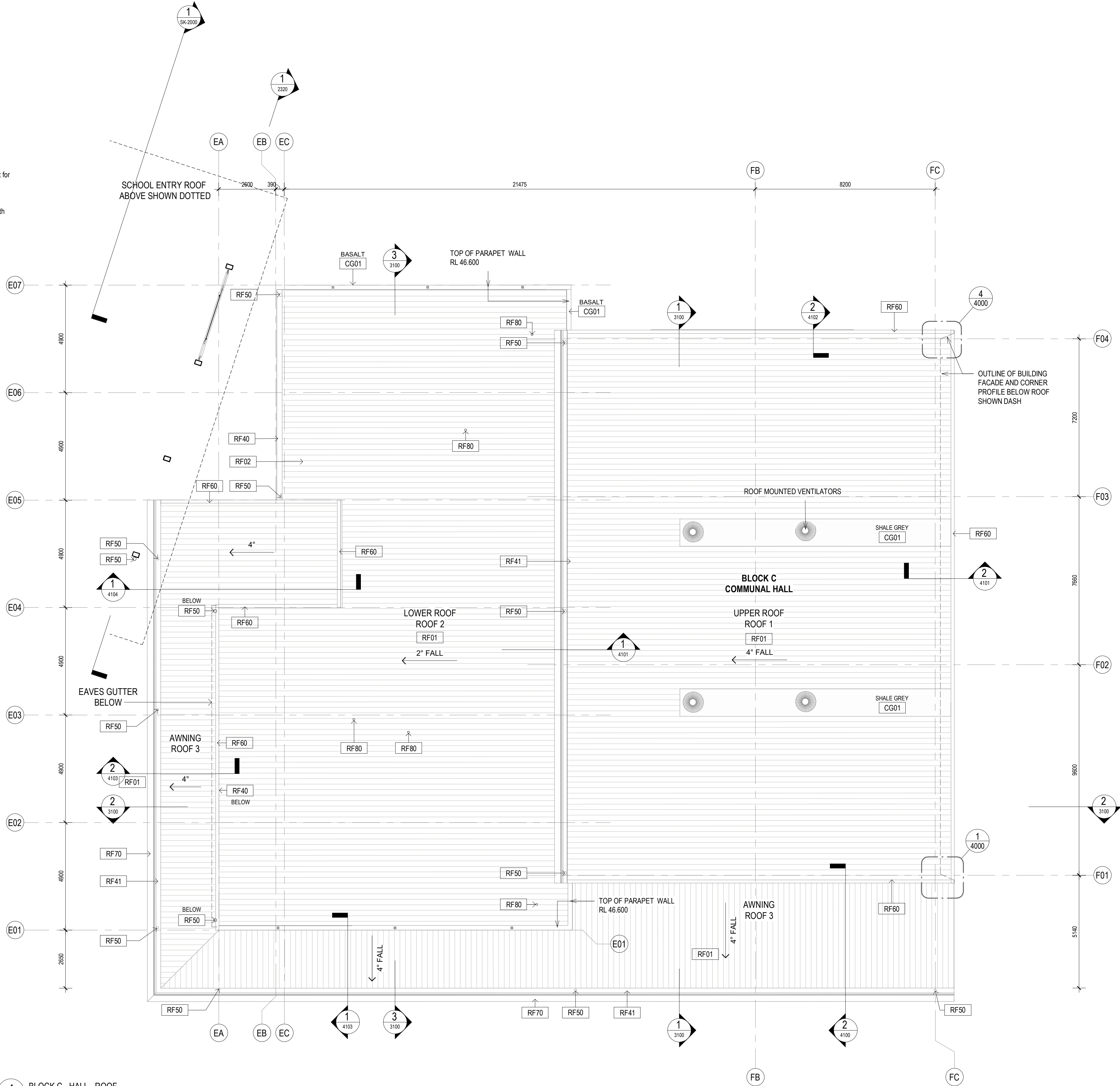

1 BLOCK C - HALL - ROOF
1:100

- General Notes:
- This drawing is the copyright of Group GSA Pty Ltd and may not be altered, reproduced or transmitted in any form or by any means in part or in whole without the written permission of Group GSA
 - Drawings to be printed in colour.
 - Do not scale drawings. Dimensions govern.
 - All dimensions are in millimetres unless noted otherwise.
 - All dimensions shall be verified on site before proceeding
 - Any areas indicated on this sheet are approximate and indicative only.

- Drawing Notes:
- Refer to COM-AR-9010 for legend of all symbols and codes.
 - Refer to COM-AR-9011/9012 for all drawing notes.
 - Refer to COM-AR-9700 for Technical Schedule

Amendments		
Issue	Description	Date
A	ISSUE FOR COORDINATION	27.03.2019
B	DRAFT DETAILED DESIGN	10.04.2019
C	DRAFT DETAILED DESIGN	17.04.2019
D	PROGRESS ISSUE	10.05.2019
E	FOR SSD SUBMISSION	31.05.2019
F	DRAFT DETAILED DESIGN	14.06.2019
G	DETAILED DESIGN	21.06.2019
1	FOR CONSTRUCTION	02.08.2019
2	RENILTA DOOR AND AWNING TO HALL	14/07/2020 AMENDED

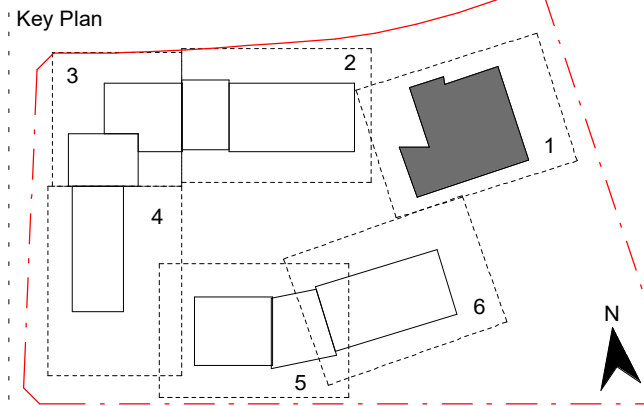

Contractor

RICHARD CROOKES
CONSTRUCTIONS

Client



GROUP GSA

Group GSA Pty Ltd ABN 76 002 113 779
Level 7, 80 William St East Sydney NSW
Australia 2011
www.groupgsa.com

T +612 9361 4144 F +612 9332 3458

architecture interior design urban design landscape
nom architect M. Sheldon 9990

Project Title

**GALUNGARA PUBLIC
SCHOOL**

Drawing Title

**ROOF PLAN - BLOCK
C - PART 1**

Scale @ A1 As Indicated

Drawing Created (date) 10/05/2019

Drawing Created (by) RS

Plotted and checked by dn

Verified JS

Approved MB

Project No Drawing No Issue

180645 AA-AR-2020 2

20/08/2020 11:30:09 PM

ROOF SYSTEMS:

ROOF TYPE 1 - Buildings:

1. Trimdek roof sheet RF01
2. IN41 Thermo Reflective Insulation
3. RA Safety Mesh
4. IN10 Roof Insulation
5. RA Safety Mesh

ROOF TYPE 2 - COLAs & Hall Awnings:

1. Trimdek roof sheet RF01/ Webglas GC roof sheet RF10
2. IN41 Thermo Reflective Insulation
3. RA Safety Mesh

ROOF TYPE 3 - Awnings:

1. Trimdek roof sheet RF02
2. IN41 Thermo Reflective Insulation
3. RA Safety Mesh

Roof Access Requirements

1. Provide fall arrest system in accordance with AS/NZS 1891
2. Roof access contractor to provide shop drawings to Architect for review and approval.

Note:

All penetrations to roof surfaces to be flashed in accordance with specifications

General Notes:

1. This drawing is the copyright of Group GSA Pty Ltd and may not be altered, reproduced or transmitted in any form or by any means in part or in whole without the written permission of Group GSA
2. Drawings to be printed in colour.
3. Do not scale drawings. Dimensions govern.
4. All dimensions are in millimetres unless noted otherwise.
5. All dimensions shall be verified on site before proceeding
6. Any areas indicated on this sheet are approximate and indicative only.

Drawing Notes:

1. Refer to **COM-AR-9010** for legend of all symbols and codes.
2. Refer to **COM-AR-9011/9012** for all drawing notes.
3. Refer to **COM-AR-9700** for Technical Schedule

Amendments

Issue	Description	Date
A	ISSUE FOR COORDINATION	27.03.2019
B	DRAFT DETAILED DESIGN	17.04.2019
C	PROGRESS ISSUE	10.05.2019
D	FOR SSD SUBMISSION	31.05.2019
E	DRAFT DETAILED DESIGN	14.06.2019
F	DETAILED DESIGN	21.06.2019
1	FOR CONSTRUCTION	02.08.2019
2	School name amended and landscape changes reflected	20/08/20

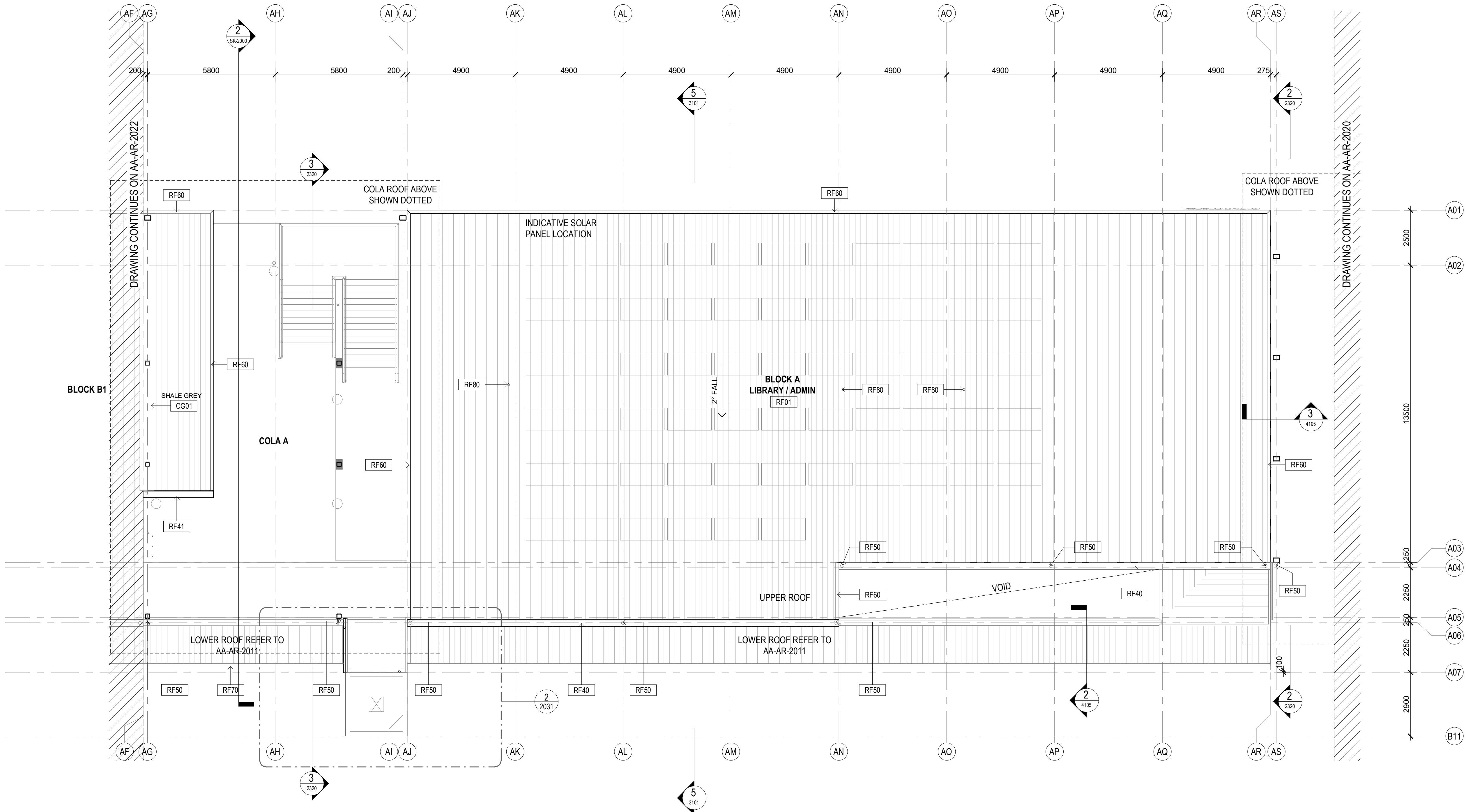

1 BLOCK A - ADMIN/LIBRARY - ROOF
1:100

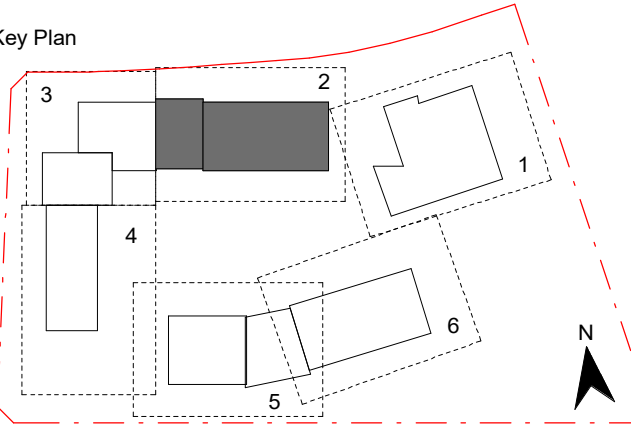

Contractor

**RICHARD CROOKES
CONSTRUCTIONS**

Client



GROUP GSA

Group GSA Pty Ltd ABN 76 002 113 779
Level 7, 80 William St East Sydney NSW
Australia 2011
www.groupgsa.com

T +612 9361 4144 F +612 9332 3458

architecture interior design urban design landscape
nom architect M. Sheldon 3950

Project Title

**GALUNGARA PUBLIC
SCHOOL**

Drawing Title

**ROOF PLAN - BLOCK
A - PART 2**

Scale @ A1

As Indicated

Drawing Created (date)

10/05/2019

Drawing Created (by)

RS

Plotted and checked by

DN

Verified

JS

Approved

MB

Project No

Drawing No

Issue

180645 AA-AR-2021 2

ROOF SYSTEMS:

ROOF TYPE 1 - Buildings:

1. Trimdek roof sheet RF01
2. IN41 Thermo Reflective Insulation
3. RA Safety Mesh
4. IN10 Roof Insulation
5. RA Safety Mesh

ROOF TYPE 2 - COLAs & Hall Awnings:

1. Trimdek roof sheet RF01/ Webglas GC roof sheet RF10
2. IN41 Thermo Reflective Insulation
3. RA Safety Mesh

ROOF TYPE 3 - Awnings:

1. Trimdek roof sheet RF02
2. IN41 Thermo Reflective Insulation
3. RA Safety Mesh

Roof Access Requirements

1. Provide fall arrest system in accordance with AS/NZS 1891
2. Roof access contractor to provide shop drawings to Architect for review and approval.

Note:

All penetrations to roof surfaces to be flashed in accordance with specifications

General Notes:

1. This drawing is the copyright of Group GSA Pty Ltd and may not be altered, reproduced or transmitted in any form or by any means in part or in whole without the written permission of Group GSA
2. Drawings to be printed in colour.
3. Do not scale drawings. Dimensions govern.
4. All dimensions are in millimetres unless noted otherwise.
5. All dimensions shall be verified on site before proceeding
6. Any areas indicated on this sheet are approximate and indicative only.

Drawing Notes:

1. Refer to **COM-AR-9010** for legend of all symbols and codes.
2. Refer to **COM-AR-9011/9012** for all drawing notes.
3. Refer to **COM-AR-9700** for Technical Schedule

Amendments

Issue	Description	Date
A	ISSUE FOR COORDINATION	27.03.2019
B	PROGRESS ISSUE	10.05.2019
C	FOR SSD SUBMISSION	31.05.2019
D	DRAFT DETAILED DESIGN	14.06.2019
E	DETAILED DESIGN	21.06.2019
1	FOR CONSTRUCTION	02.08.2019
2	School name amended and landscape changes reflected	20/08/20

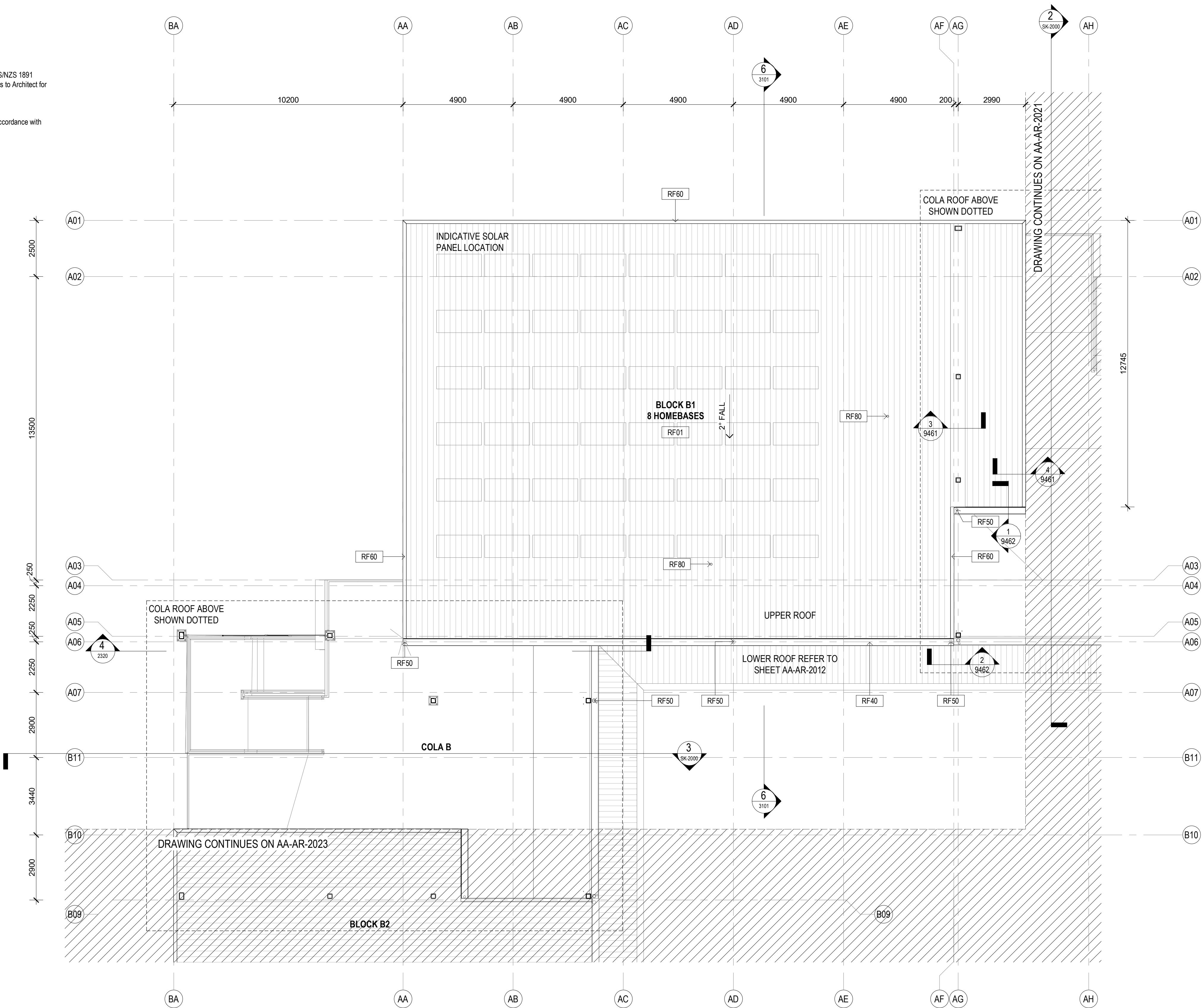

1 BLOCK B1 - HOMEBASE - ROOF
1:100

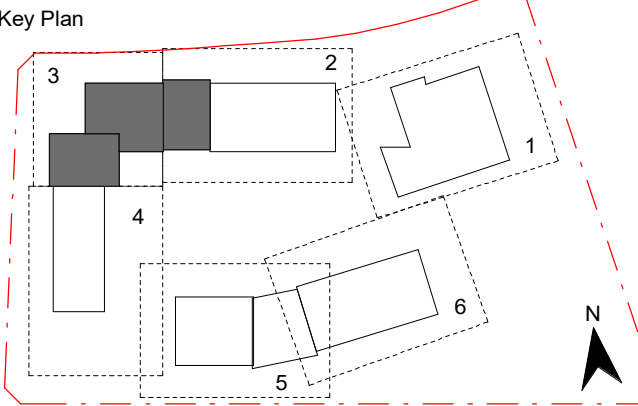

Contractor

RICHARD CROOKES
CONSTRUCTIONS

Client



Education

GROUP GSA

Group GSA Pty Ltd ABN 76 002 113 779
Level 7, 80 William St East Sydney NSW
Australia 2011
www.groupgsa.com

T +612 9361 4144 F +612 9332 3458

architecture interior design urban design landscape
room architect M. Sheldon 9990

Project Title

**GALUNGARA PUBLIC
SCHOOL**

Drawing Title

**ROOF PLAN - BLOCK
B1 - PART 3**

Scale @ A1

As indicated

Drawing Created (date)

10/05/2019

Drawing Created (by)

RS

Plotted and checked by

DN

Verified

JS

Approved

MB

Project No

Drawing No

Issue

180645 AA-AR-2022 2

20/08/2020 11:30:20 PM

ROOF SYSTEMS:

ROOF TYPE 1 - Buildings:

- Trimdek roof sheet RF01
- IN41 Thermo Reflective Insulation
- RA Safety Mesh
- IN10 Roof Insulation
- RA Safety Mesh

ROOF TYPE 2 - COLAs & Hall Awnings:

- Trimdek roof sheet RF01/ Webglas GC roof sheet RF10
- IN41 Thermo Reflective Insulation
- RA Safety Mesh

ROOF TYPE 3 - Awnings:

- Trimdek roof sheet RF02
- IN41 Thermo Reflective Insulation
- RA Safety Mesh

Roof Access Requirements

- Provide fall arrest system in accordance with AS/NZS 1891
- Roof access contractor to provide shop drawings to Architect for review and approval.

Note:

All penetrations to roof surfaces to be flashed in accordance with specifications

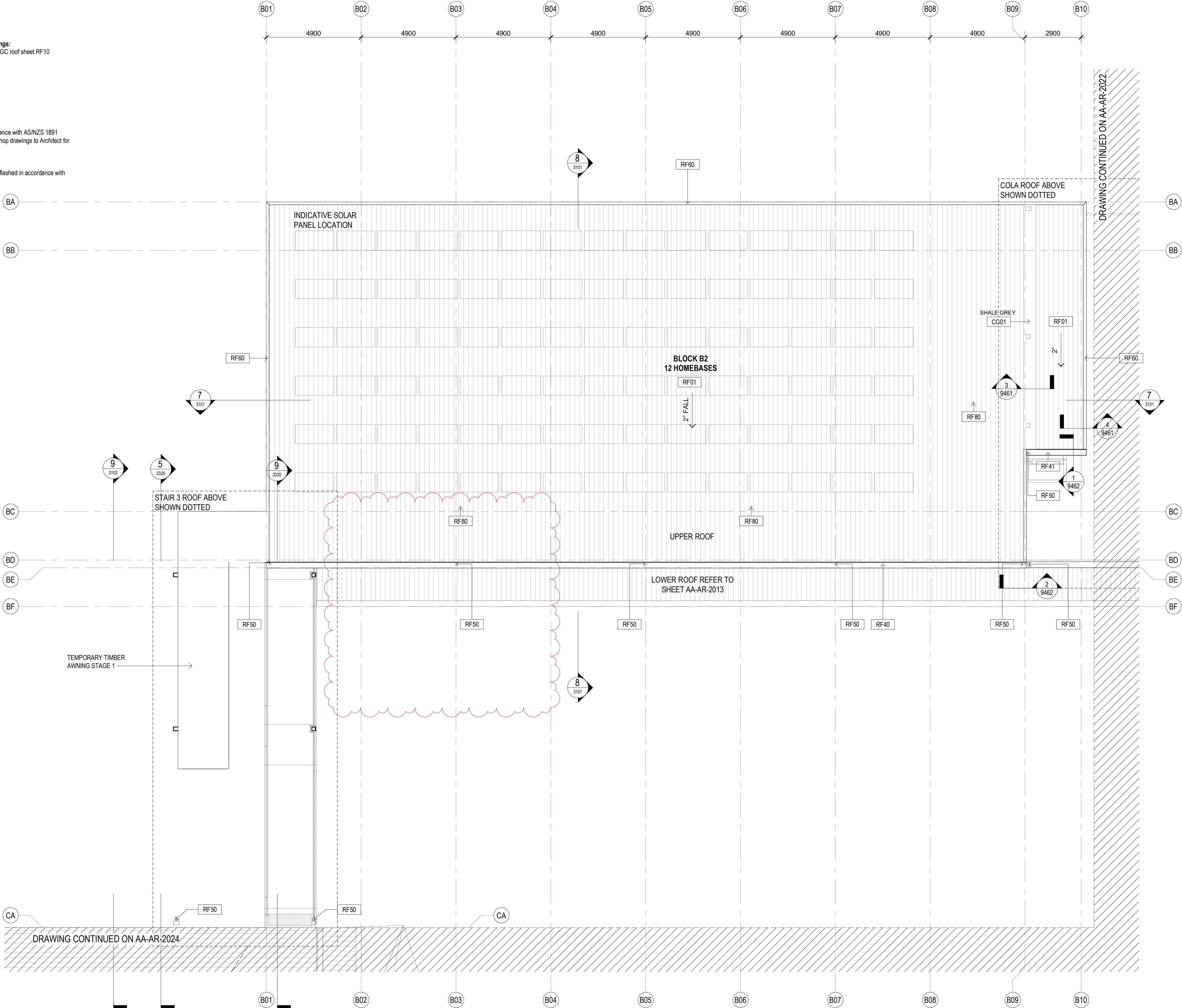

- General Notes:
- This drawing is the copyright of Group GSA Pty Ltd and may not be altered, reproduced or transmitted in any form or by any means in part or in whole without the written permission of Group GSA
 - Drawings to be printed in colour.
 - Do not scale drawings. Dimensions govern.
 - All dimensions are in millimetres unless noted otherwise.
 - All dimensions shall be verified on site before proceeding
 - Any areas indicated on this sheet are approximate and indicative only.

- Drawing Notes:
- Refer to **COM-AR-9010** for legend of all symbols and codes.
 - Refer to **COM-AR-9011/9012** for all drawing notes.
 - Refer to **COM-AR-9700** for Technical Schedule

Amendments		
Issue	Description	Date
A	ISSUE FOR COORDINATION	27.03.2019
B	PROGRESS ISSUE	10.05.2019
C	DOOR SCHEDULES UPDATED	13.05.2019
D	FOR SSD SUBMISSION	31.05.2019
E	DRAFT DETAILED DESIGN	14.06.2019
F	DETAILED DESIGN	21.06.2019
1	FOR CONSTRUCTION	02.08.2019
2	School name amended and landscape changes reflected	20.08.2020
3	STAGE 1 TEMPORARY EGRESS STAIR	28.08.2020
4	TEMPORARY STAIR REMOVED	22.10.2020

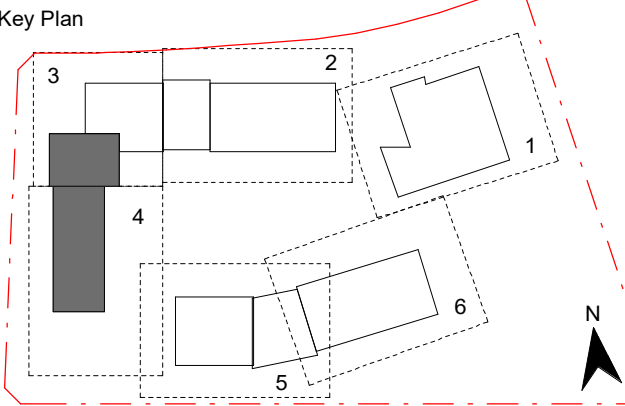

Contractor
RICHARD CROOKES CONSTRUCTIONS

Client
NSW GOVERNMENT Education

GROUP GSA

Group GSA Pty Ltd ABN 76 002 113 779
Level 7, 80 William St East Sydney NSW
Australia 2011
www.groupgsa.com

T +612 9361 4144 F +612 9332 3458

architecture interior design urban design landscape
nom architect M. Sheldon 3990

Project Title
GALUNGARA PUBLIC SCHOOL

Drawing Title

ROOF PLAN - BLOCK B2 - PART 4

Scale @ A1		As Indicated
Drawing Created (date)		10/05/2019
Drawing Created (by)		RS
Plotted and checked by		DN
Verified		JS
Approved		MB
Project No	Drawing No	Issue
180645	AA-AR-2023	4

ROOF SYSTEMS:

ROOF TYPE 1 - Buildings:

- Trimdek roof sheet RF01
- IN41 Thermo Reflective Insulation
- RA Safety Mesh
- IN10 Roof Insulation
- RA Safety Mesh

ROOF TYPE 2 - COLAs & Hall Awnings:

- Trimdek roof sheet RF01/ Webglas GC roof sheet RF10
- IN41 Thermo Reflective Insulation
- RA Safety Mesh

ROOF TYPE 3 - Awnings:

- Trimdek roof sheet RF02
- IN41 Thermo Reflective Insulation
- RA Safety Mesh

Roof Access Requirements

- Provide fall arrest system in accordance with AS/NZS 1891
- Roof access contractor to provide shop drawings to Architect for review and approval.

Note:

All penetrations to roof surfaces to be flashed in accordance with specifications

General Notes:

- This drawing is the copyright of Group GSA Pty Ltd and may not be altered, reproduced or transmitted in any form or by any means in part or in whole without the written permission of Group GSA
- Drawings to be printed in colour.
- Do not scale drawings. Dimensions govern.
- All dimensions are in millimetres unless noted otherwise.
- All dimensions shall be verified on site before proceeding
- Any areas indicated on this sheet are approximate and indicative only.

Drawing Notes:

- Refer to **COM-AR-9010** for legend of all symbols and codes.
- Refer to **COM-AR-9011/9012** for all drawing notes.
- Refer to **COM-AR-9700** for Technical Schedule

Amendments

Issue	Description	Date
A	ISSUE FOR COORDINATION	27.03.2019
B	PROGRESS ISSUE	10.05.2019
C	FOR SSD SUBMISSION	31.05.2019
D	DRAFT DETAILED DESIGN	14.06.2019
E	DETAILED DESIGN	21.06.2019
1	FOR CONSTRUCTION	02.08.2019
2	School name amended and landscape changes reflected	20/08/20

Key Plan

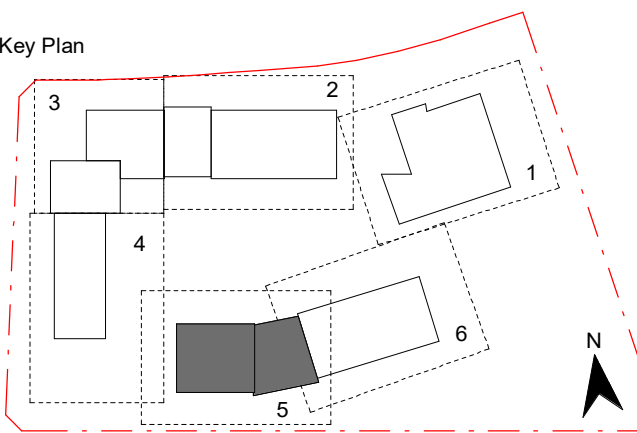

Contractor

RICHARD CROOKES
CONSTRUCTIONS

Client



GROUP GSA

Group GSA Pty Ltd ABN 76 002 113 779
Level 7, 90 William St East Sydney NSW
Australia 2011
www.groupgsa.com

T +612 9361 4144 F +612 9332 3458

architecture interior design urban design landscape
from architect M. Sheldon 3990

Project Title

**GALUNGARA PUBLIC
SCHOOL**

Drawing Title

**ROOF PLAN - BLOCK
B3 - PART 5**

Scale @ A1

As indicated

Drawing Created (date)

10/05/2019

Drawing Created (by)

RS

Plotted and checked by

DN

Verified

JS

Approved

MB

Project No

Drawing No

Issue

180645 AA-AR-2024

2

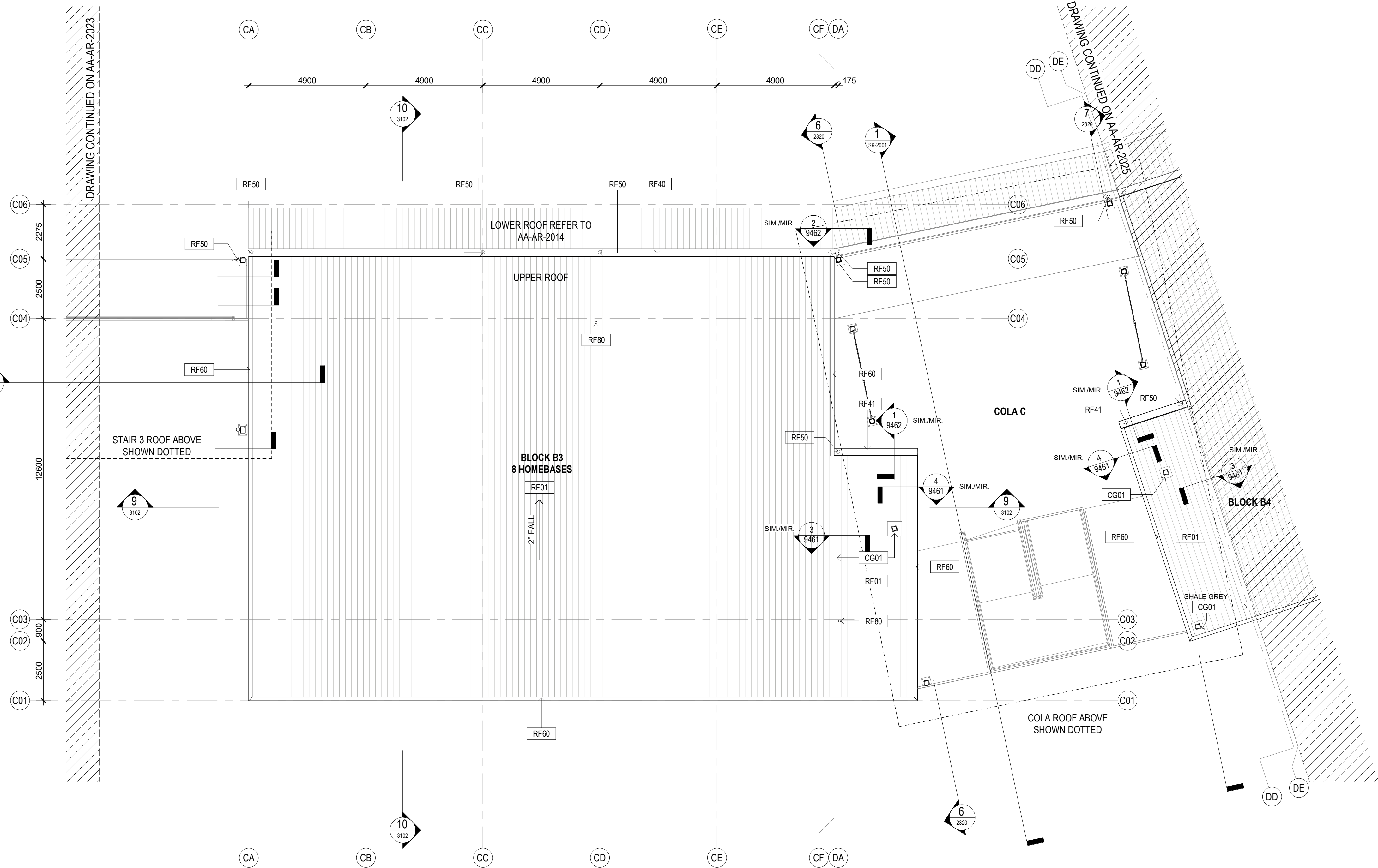

1 BLOCK B3 - HOMEBASE - ROOF
1 : 100

ROOF TYPE 1 - Buildings:

- IN41 Thermo Reflective Insulation
- RA Safety Mesh
- IN10 Roof Insulation
- RA Safety Mesh

1. Trimdek roof sheet RF01/ Webglas GC roof sheet RF10
2. IN41 Thermo Reflective Insulation
3. RA Safety Mesh

- ROOF TYPE 3 - Awnings:**
1. Trimdek roof sheet RF02
 2. IN41 Thermo Reflective Insulation
 3. RA Safety Mesh

1. Provide fall arrest system in accordance with AS/NZS 1891
2. Roof access contractor to provide shop drawings to Architect for review and approval.

Note:
All penetrations to roof surfaces to be flashed in accordance with specifications

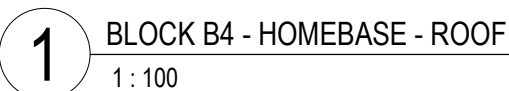

General Notes:

1. This drawing is the copyright of Group GSA Pty Ltd and may not be altered, reproduced or transmitted in any form or by any means in part or in whole without the written permission of Group GSA
2. Drawings to be printed in colour.
3. Do not scale drawings. Dimensions govern.
4. All dimensions are in millimetres unless noted otherwise.
5. All dimensions shall be verified on site before proceeding
6. Any areas indicated on this sheet are approximate and indicative only.

Drawing Notes:

1. Refer to **COM-AR-9010** for legend of all symbols and codes.
2. Refer to **COM-AR-9011/9012** for all drawing notes.
3. Refer to **COM-AR-9700** for Technical Schedule

Amendments		
Issue	Description	Date
A	ISSUE FOR COORDINATION	27.03.2019
B	PROGRESS ISSUE	10.05.2019
C	FOR SSD SUBMISSION	31.05.2019
D	DRAFT DETAILED DESIGN	14.06.2019
E	DETAILED DESIGN	21.06.2019
1	FOR CONSTRUCTION	02.08.2019
2	School name amended and landscape changes reflected	20/08/20

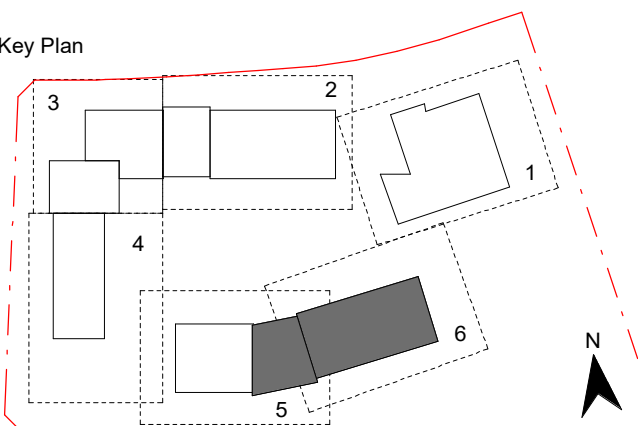

Contractor

RICHARD CROOKES

CONSTRUCTIONS

Client



Education

GROUP GSA

Group GSA Pty Ltd ABN 76 002 113 779
Level 7, 80 William St East Sydney NSW
Australia 2011
www.groupgsa.com

T +612 9361 4144 F +612 9332 3458

architecture interior design urban design landscape
nom architect M. Sheldon 3990

Project Title

GALUNGARA PUBLIC SCHOOL

Drawing Title

ROOF PLAN - BLOCK
B4 - PART 6

Scale @ A1 As indicated

Drawing Created (date) 10/05/2019

Drawing Created (by) RS

Plotted and checked by _____ DN _____

Verified JS

Approved MB

Project No	Drawing No	Issue
------------	------------	-------

180645 AA AP 2025 2

757,000,000 =

ROOF TYPE 1 - Buildings:

1. Trimdek roof sheet RF01
2. IN41 Thermo Reflective Insulation
3. RA Safety Mesh
4. IN10 Roof Insulation
5. RA Safety Mesh

1. Trimdek roof sheet RF01/ Webglas GC roof sheet RF10
2. IN41 Thermo Reflective Insulation
3. RA Safety Mesh

1. Trimdek roof sheet RF02
2. IN41 Thermo Reflective Insulation
3. RA Safety Mesh

1. Provide fall arrest system in accordance with AS/NZS 1891
2. Roof access contractor to provide shop drawings to Architect for review and approval.

Note:
All penetrations to roof surfaces to be flashed in accordance with specifications

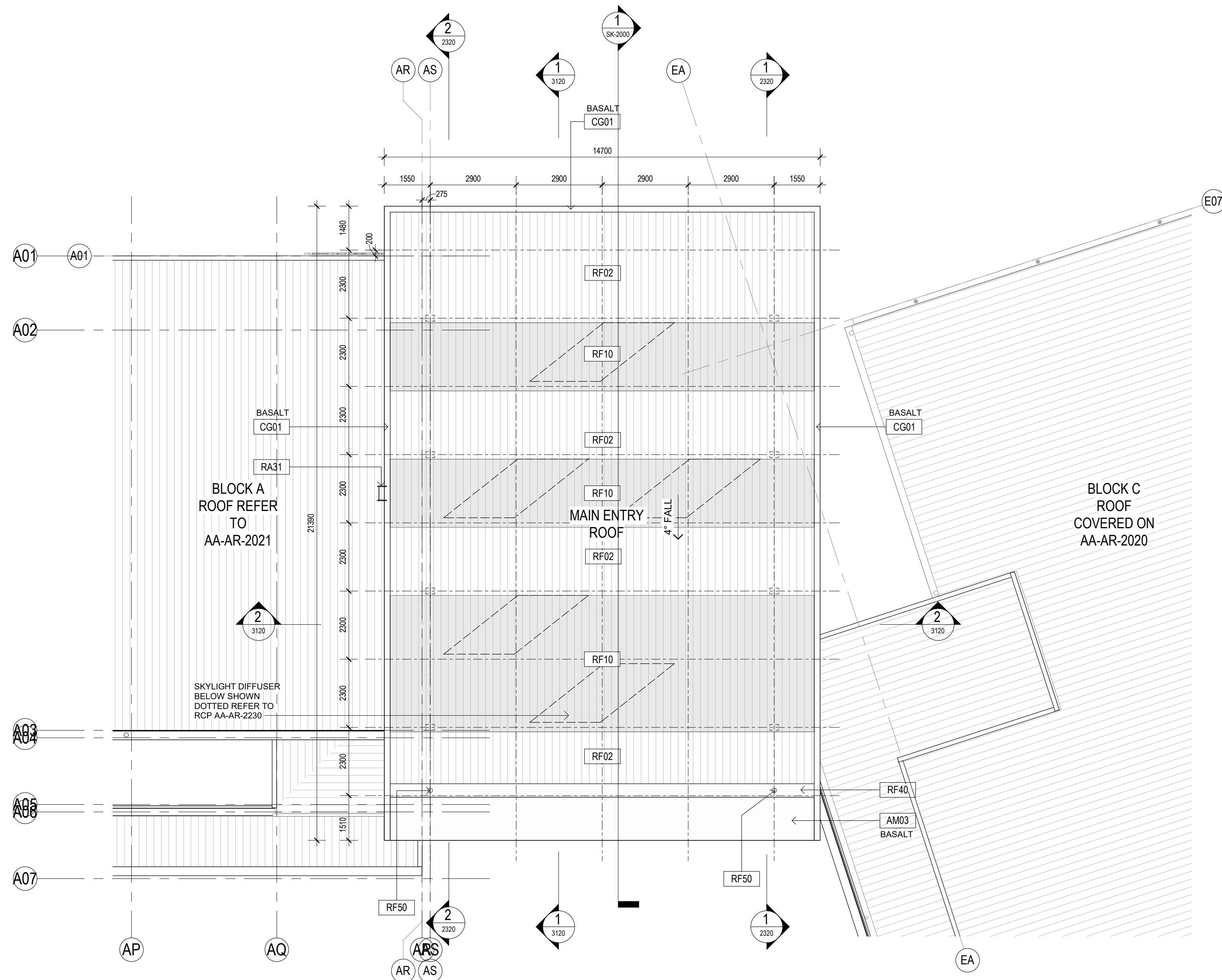

1 BLOCK C - HALL - MAIN ENTRY ROOF
1 : 100

General Notes:

1. This drawing is the copyright of Group GSA Pty Ltd and may not be altered, reproduced or transmitted in any form or by any means in part or in whole without the written permission of Group GSA.
2. Drawings to be printed in colour.
3. Do not scale drawings. Dimensions govern.
4. All dimensions are in millimetres unless noted otherwise.
5. All dimensions shall be verified on site before proceeding.
6. Any areas indicated on this sheet are approximate and indicative only.

Drawing Notes:

1. Refer to **COM-AR-9010** for legend of all symbols and codes.
2. Refer to **COM-AR-9011/9012** for all drawing notes.
3. Refer to **COM-AR-9700** for Technical Schedule

Issue	Description	Date
A	PROGRESS ISSUE	10.05.2019
B	COLA ROOF PROGRESS ISSUE	24.05.2019
C	FOR SSD SUBMISSION	31.05.2019
D	ROOF EXTENTS UPDATED	07.06.2019
E	DRAFT DETAILED DESIGN	14.06.2019
F	DETAILED DESIGN	21.06.2019
G	FOR CONSTRUCTION	02.08.2019
H	School name amended and landscape changes reflected	20.08.2020

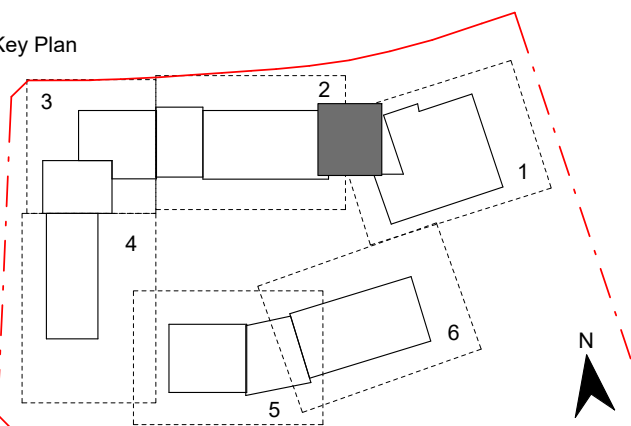

Contractor

RICHARD CROOKES
CONSTRUCTIONS

Client



Education

GROUP GSA

Group GSA Pty Ltd ABN 76 002 113 779
Level 7, 80 William St East Sydney NSW
Australia 2011
www.groupgsa.com

F +612 9361 4144 F +612 9332 3458

architecture interior design urban design landscape
from architect M. Sheldon 3990

Project Title

**GALUNGARA PUBLIC
SCHOOL**

Drawing Title

ROOF PLAN - CANOPY
- MAIN ENTRY

Scale @ A1

s indicated

Drawing Created (date)

10/05/2019

Drawing Created (by)

3

Plotted and checked by

N

Verified

S

Approved _____

3

Project No. _____ Dra. _____

9

18064

AA AD 3

1

180645 AA-AR-2030 2

1

ROOF SYSTEMS:

ROOF TYPE 1 - Buildings:

- Trimdek roof sheet RF01
- IN41 Thermo Reflective Insulation
- RA Safety Mesh
- IN10 Roof Insulation
- RA Safety Mesh

ROOF TYPE 2 - COLAs & Hall Awnings:

- Trimdek roof sheet RF01/Webglas GC roof sheet RF10
- IN41 Thermo Reflective Insulation
- RA Safety Mesh

ROOF TYPE 3 - Awnings:

- Trimdek roof sheet RF02
- IN41 Thermo Reflective Insulation
- RA Safety Mesh

Roof Access Requirements

- Provide fall arrest system in accordance with AS/NZS 1891
- Roof access contractor to provide shop drawings to Architect for review and approval.

Note:

All penetrations to roof surfaces to be flashed in accordance with specifications

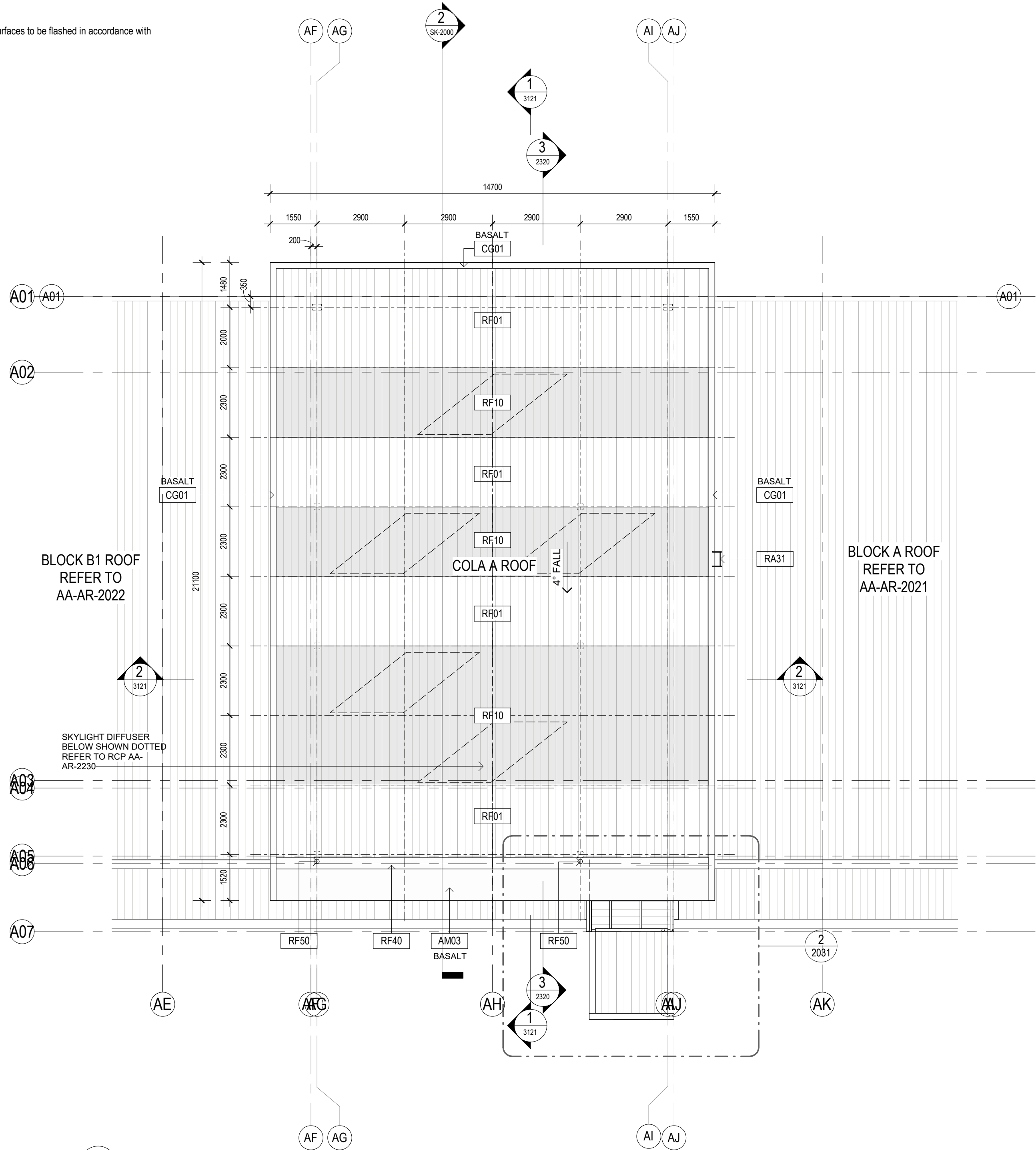

1 COLA A - ROOF PLAN
1:100

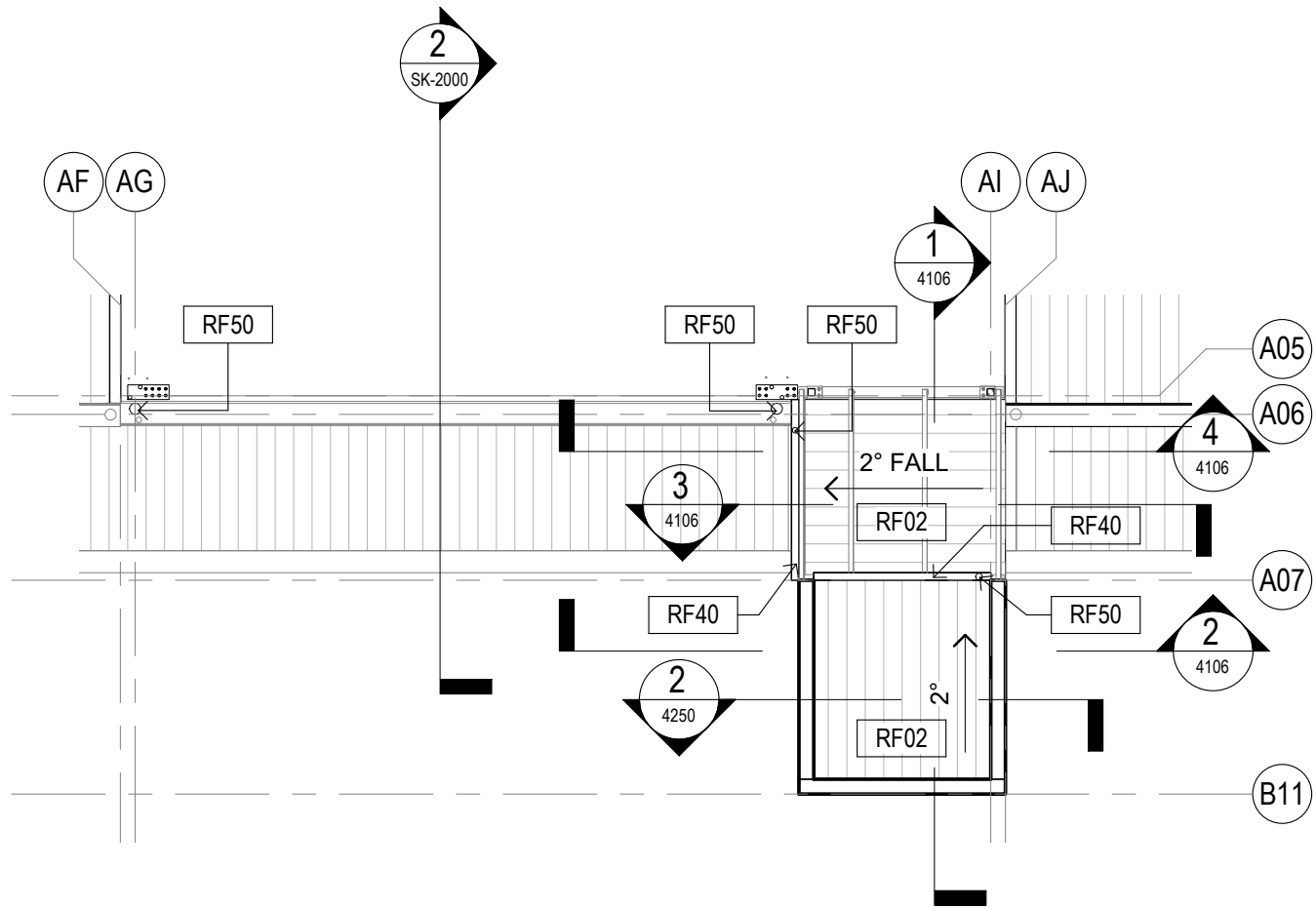

2 LIFT CANOPY - ROOF
1:100

- General Notes:
- This drawing is the copyright of Group GSA Pty Ltd and may not be altered, reproduced or transmitted in any form or by any means in part or in whole without the written permission of Group GSA
 - Drawings to be printed in colour.
 - Do not scale drawings. Dimensions govern.
 - All dimensions are in millimetres unless noted otherwise.
 - All dimensions shall be verified on site before proceeding
 - Any areas indicated on this sheet are approximate and indicative only.
- Drawing Notes:
- Refer to COM-AR-9010 for legend of all symbols and codes.
 - Refer to COM-AR-9011/9012 for all drawing notes.
 - Refer to COM-AR-9700 for Technical Schedule

Amendments		
Issue	Description	Date
A	PROGRESS ISSUE	10.05.2019
B	COLA ROOF PROGRESS ISSUE	24.05.2019
C	FOR SSD SUBMISSION	31.05.2019
D	ROOF EXTENTS UPDATED	07.06.2019
E	DRAFT DETAILED DESIGN	14.06.2019
F	DETAILED DESIGN	21.06.2019
1	FOR CONSTRUCTION	02.08.2019
2	School name amended and landscape changes reflected	20.08.2020

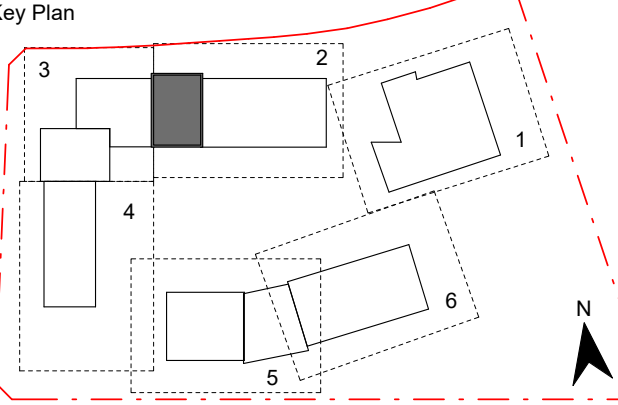

Contractor
RICHARD CROOKES CONSTRUCTIONS

Client
NSW GOVERNMENT Education

GROUP GSA
Group GSA Pty Ltd ABN 76 002 113 779
Level 7, 80 William St East Sydney NSW
Australia 2011
www.groupgsa.com
T +612 9361 4144 F +612 9332 3458
architecture interior design urban design landscape
nom architect M. Sheldon 3990

Project Title
GALUNGARA PUBLIC SCHOOL

Drawing Title

ROOF PLAN - COLA A

Scale @ A1		As indicated
Drawing Created (date)		10/05/2019
Drawing Created (by)		RS
Plotted and checked by		RF
Verified		JS
Approved		MB
Project No	Drawing No	Issue

180645 AA-AR-2031 2

ROOF SYSTEMS:

ROOF TYPE 1 - Buildings:

- Trimdek roof sheet RF01
- IN41 Thermo Reflective Insulation
- RA Safety Mesh
- IN10 Roof Insulation
- RA Safety Mesh

ROOF TYPE 2 - COLAs & Hall Awnings:

- Trimdek roof sheet RF01/Webglas GC roof sheet RF10
- IN41 Thermo Reflective Insulation
- RA Safety Mesh

ROOF TYPE 3 - Awnings:

- Trimdek roof sheet RF02
- IN41 Thermo Reflective Insulation
- RA Safety Mesh

Roof Access Requirements

- Provide fall arrest system in accordance with AS/NZS 1891
- Roof access contractor to provide shop drawings to Architect for review and approval.

Note:

All penetrations to roof surfaces to be flashed in accordance with specifications

General Notes:

- This drawing is the copyright of Group GSA Pty Ltd and may not be altered, reproduced or transmitted in any form or by any means in part or in whole without the written permission of Group GSA
- Drawings to be printed in colour.
- Do not scale drawings. Dimensions govern.
- All dimensions are in millimetres unless noted otherwise.
- All dimensions shall be verified on site before proceeding
- Any areas indicated on this sheet are approximate and indicative only.

Drawing Notes:

- Refer to **COM-AR-9010** for legend of all symbols and codes.
- Refer to **COM-AR-9011/9012** for all drawing notes.
- Refer to **COM-AR-9700** for Technical Schedule

Amendments

Issue	Description	Date
A	PROGRESS ISSUE	10.05.2019
B	COLA ROOF PROGRESS ISSUE	24.05.2019
C	FOR SSD SUBMISSION	31.05.2019
D	ROOF EXTENTS UPDATED	07.06.2019
E	DRAFT DETAILED DESIGN	14.06.2019
F	DETAILED DESIGN	21.06.2019
1	FOR CONSTRUCTION	02.08.2019
2	School name amended and landscape changes reflected	20.08.2020

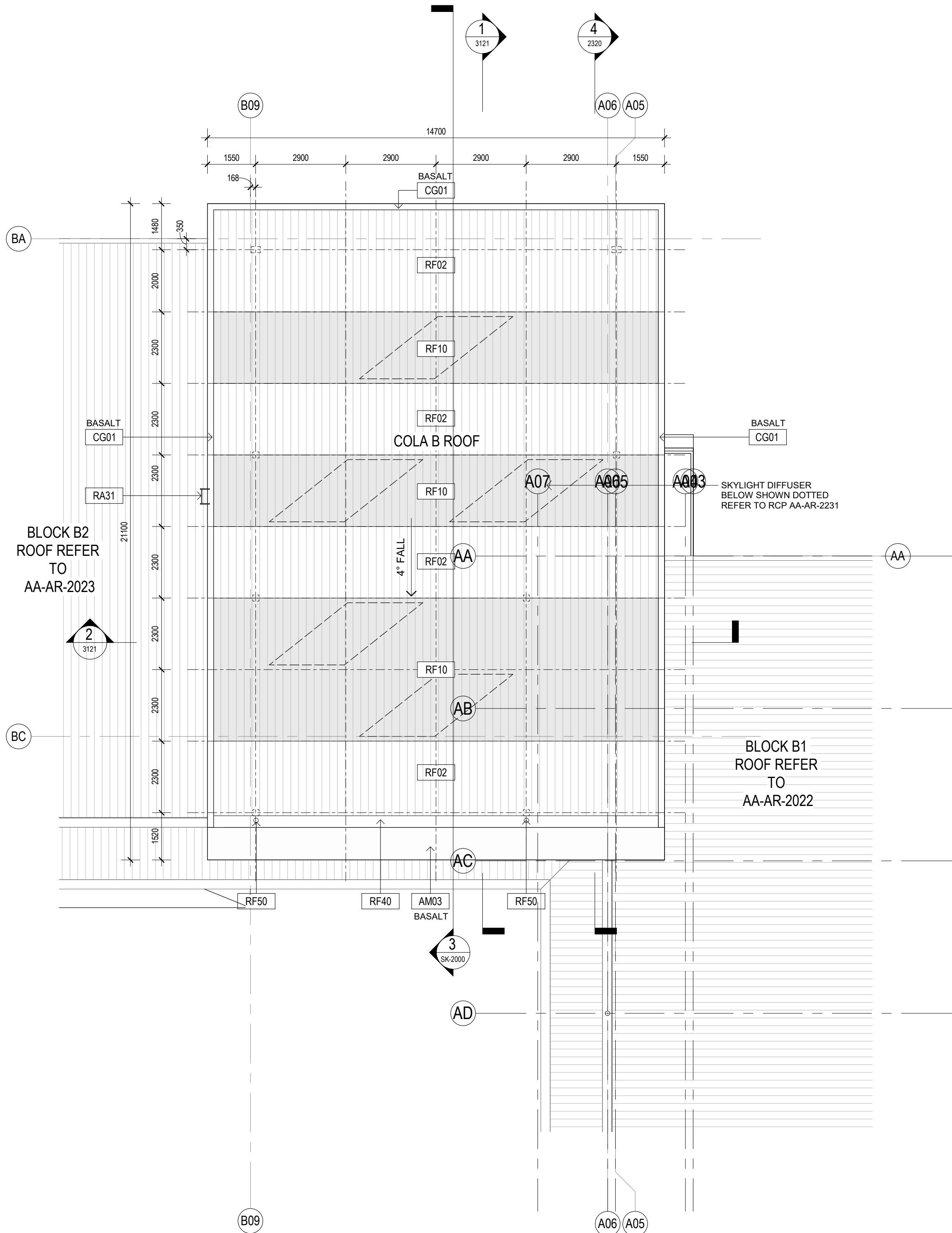

1 COLA B - ROOF PLAN
1 : 100

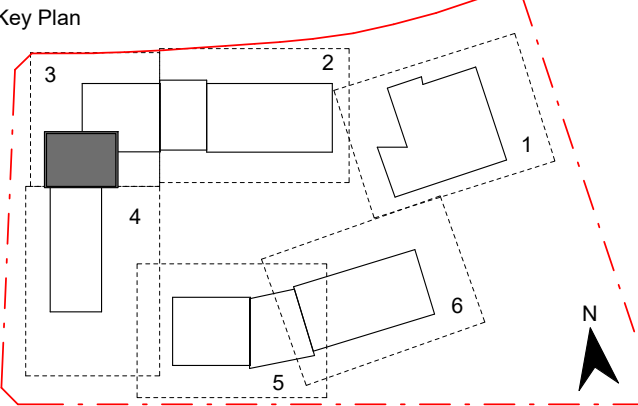

Contractor

RICHARD CROOKES
CONSTRUCTIONS

Client



Group GSA Pty Ltd ABN 76 002 113 779
Level 7, 80 William St East Sydney NSW
Australia 2011
www.groupgsa.com

T +612 9361 4144 F +612 9332 3458

architecture interior design urban design landscape
nom architect M. Sheldon 3990

Project Title

**GALUNGARA PUBLIC
SCHOOL**

Drawing Title

ROOF PLAN - COLA B

Scale @ A1 As indicated

Drawing Created (date) 10/05/2019

Drawing Created (by) RS

Plotted and checked by DN

Verified JS

Approved MB

Project No Drawing No Issue

180645 AA-AR-2032 2

10/09/2020 10:28:53 AM

ROOF SYSTEMS:

ROOF TYPE 1 - Buildings:

- Trimdek roof sheet RF01
- IN41 Thermo Reflective Insulation
- RA Safety Mesh
- IN10 Roof Insulation
- RA Safety Mesh

ROOF TYPE 2 - COLAs & Hall Awnings:

- Trimdek roof sheet RF01/ Webglas GC roof sheet RF10
- IN41 Thermo Reflective Insulation
- RA Safety Mesh

ROOF TYPE 3 - Awnings:

- Trimdek roof sheet RF02
- IN41 Thermo Reflective Insulation
- RA Safety Mesh

Roof Access Requirements

- Provide fall arrest system in accordance with AS/NZS 1891
- Roof access contractor to provide shop drawings to Architect for review and approval.

Note:
All penetrations to roof surfaces to be flashed in accordance with specifications

- General Notes:
- This drawing is the copyright of Group GSA Pty Ltd and may not be altered, reproduced or transmitted in any form or by any means in part or in whole without the written permission of Group GSA
 - Drawings to be printed in colour.
 - Do not scale drawings. Dimensions govern.
 - All dimensions are in millimetres unless noted otherwise.
 - All dimensions shall be verified on site before proceeding
 - Any areas indicated on this sheet are approximate and indicative only.

- Drawing Notes:
- Refer to **COM-AR-9010** for legend of all symbols and codes.
 - Refer to **COM-AR-9011/9012** for all drawing notes.
 - Refer to **COM-AR-9700** for Technical Schedule

Amendments		
Issue	Description	Date
A	PROGRESS ISSUE	10.05.2019
B	COLA ROOF PROGRESS ISSUE	24.05.2019
C	FOR SSD SUBMISSION	31.05.2019
D	DRAFT DETAILED DESIGN	14.06.2019
E	DETAILED DESIGN	21.06.2019
1	FOR CONSTRUCTION	02.08.2019

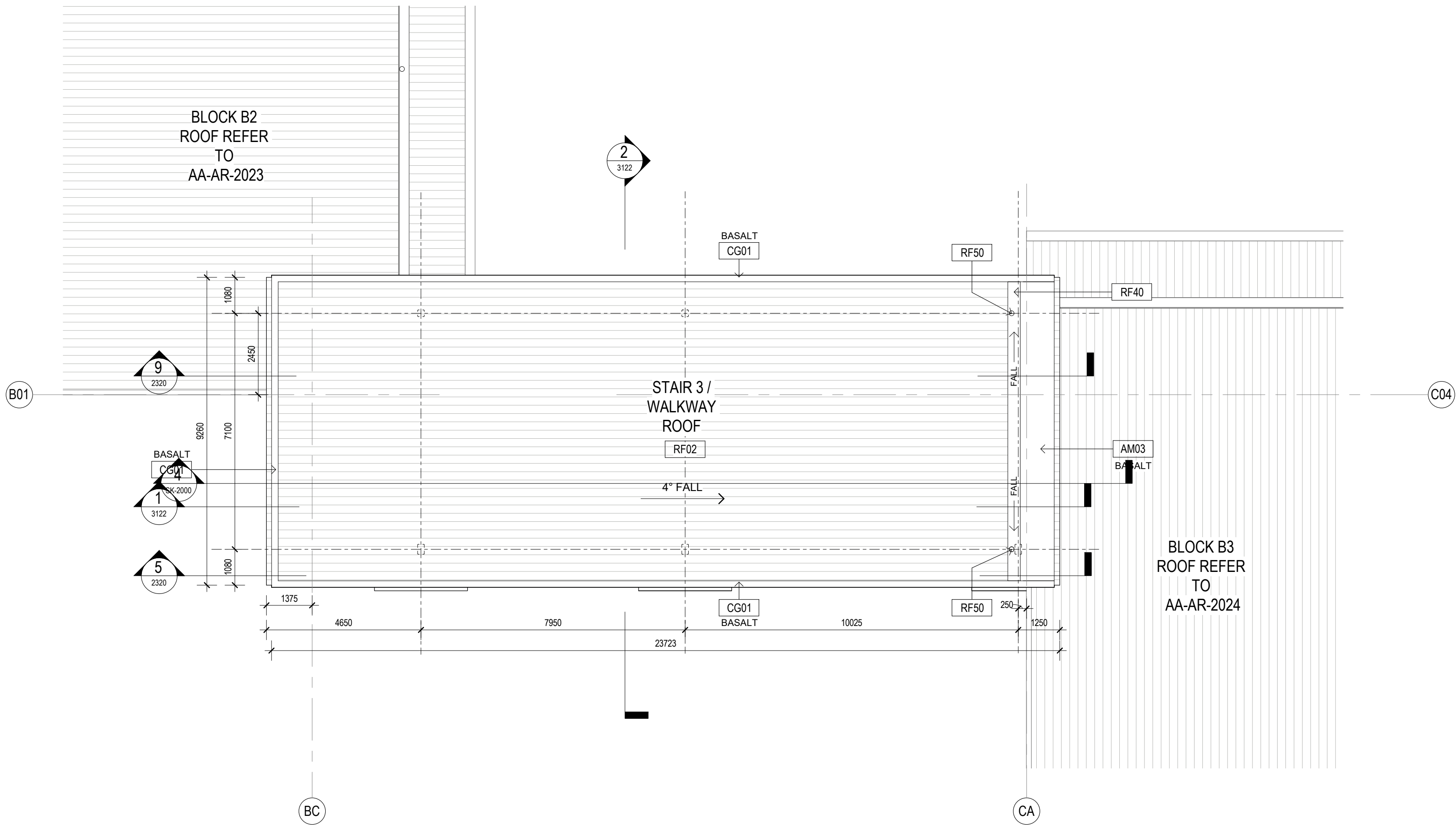

1 COVERED WALKWAY STAIR 3 - ROOF
1:100

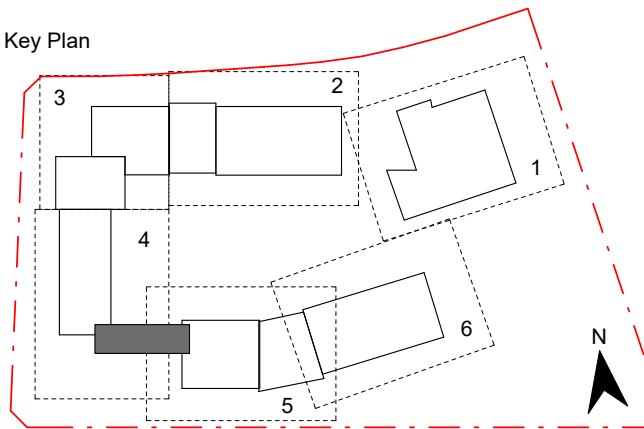

Contractor
RICHARD CROOKES
CONSTRUCTIONS

Client
NSW GOVERNMENT Education

GROUP GSA

Group GSA Pty Ltd ABN 76 002 113 779
Level 7, 80 William St East Sydney NSW
Australia 2011
www.groupgsa.com

T +612 9361 4144 F +612 9332 3458

architecture interior design urban design landscape
nom architect M. Sheldon 3990

Project Title
GALUNGARA PUBLIC SCHOOL

Drawing Title

ROOF PLAN - CANOPY
STAIR 3 / WALKWAY

Scale @ A1		As indicated
Drawing Created (date)		10/05/2019
Drawing Created (by)		RS
Plotted and checked by		DN
Verified		JS
Approved		MB
Project No	Drawing No	Issue

180645 AA-AR-2033 1

10/09/2020 10:28:35 AM

ROOF SYSTEMS:

ROOF TYPE 1 - Buildings:

- Trimdek roof sheet RF01
- IN41 Thermo Reflective Insulation
- RA Safety Mesh
- IN10 Roof Insulation
- RA Safety Mesh

ROOF TYPE 2 - COLAs & Hall Awnings:

- Trimdek roof sheet RF01/Webglas GC roof sheet RF10
- IN41 Thermo Reflective Insulation
- RA Safety Mesh

ROOF TYPE 3 - Awnings:

- Trimdek roof sheet RF02
- IN41 Thermo Reflective Insulation
- RA Safety Mesh

Roof Access Requirements

- Provide fall arrest system in accordance with AS/NZS 1891
- Roof access contractor to provide shop drawings to Architect for review and approval.

Note:

All penetrations to roof surfaces to be flashed in accordance with specifications

General Notes:

- This drawing is the copyright of Group GSA Pty Ltd and may not be altered, reproduced or transmitted in any form or by any means in part or in whole without the written permission of Group GSA
- Drawings to be printed in colour.
- Do not scale drawings. Dimensions govern.
- All dimensions are in millimetres unless noted otherwise.
- All dimensions shall be verified on site before proceeding
- Any areas indicated on this sheet are approximate and indicative only.

Drawing Notes:

- Refer to **COM-AR-9010** for legend of all symbols and codes.
- Refer to **COM-AR-9011/9012** for all drawing notes.
- Refer to **COM-AR-9700** for Technical Schedule

Amendments

Issue	Description	Date
A	PROGRESS ISSUE	10.05.2019
B	COLA ROOF PROGRESS ISSUE	24.05.2019
C	FOR SSD SUBMISSION	31.05.2019
D	ROOF EXTENTS UPDATED	07.06.2019
E	DRAFT DETAILED DESIGN	14.06.2019
F	DETAILED DESIGN	21.06.2019
1	FOR CONSTRUCTION	02.08.2019

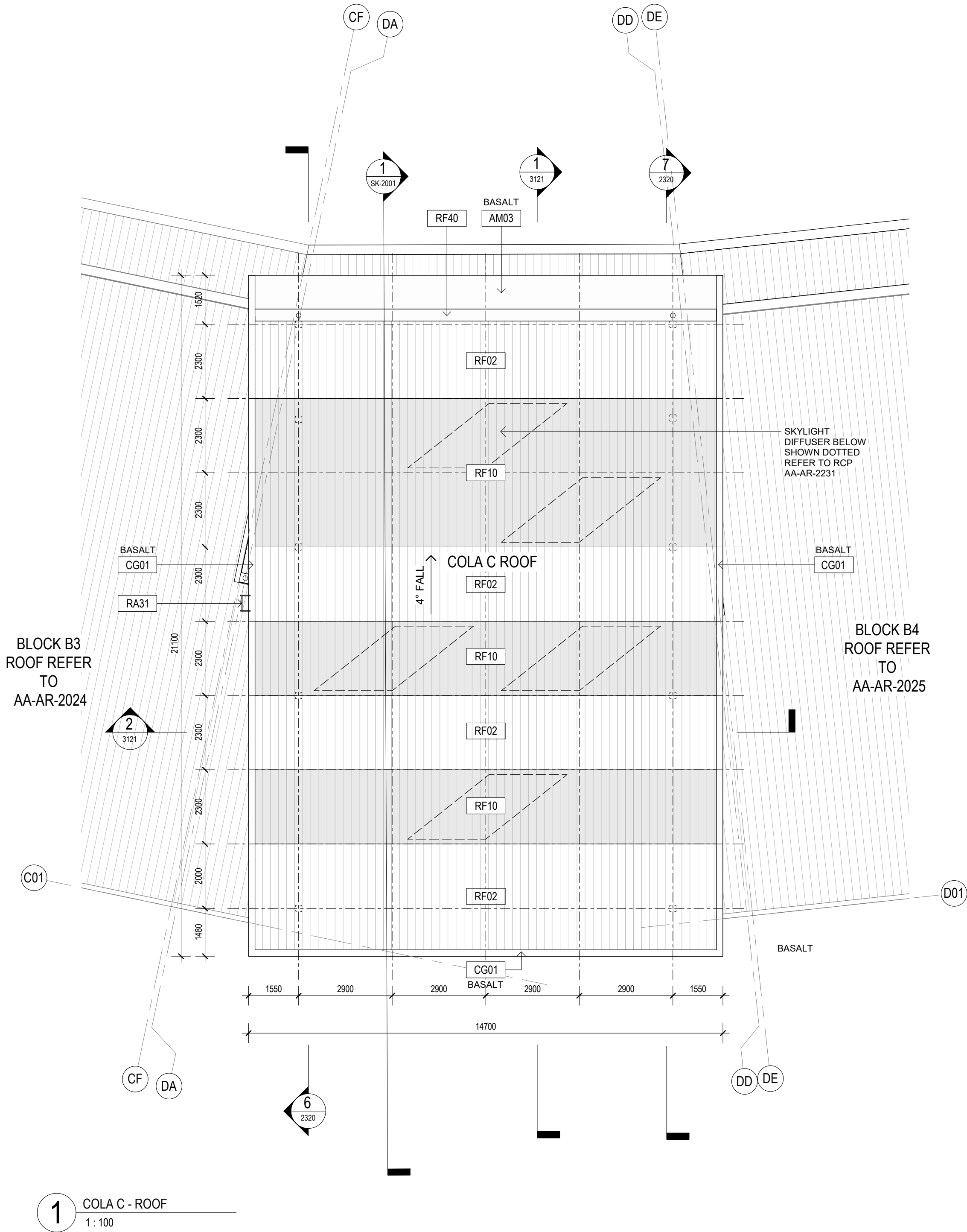

1 COLA C - ROOF
1 : 100

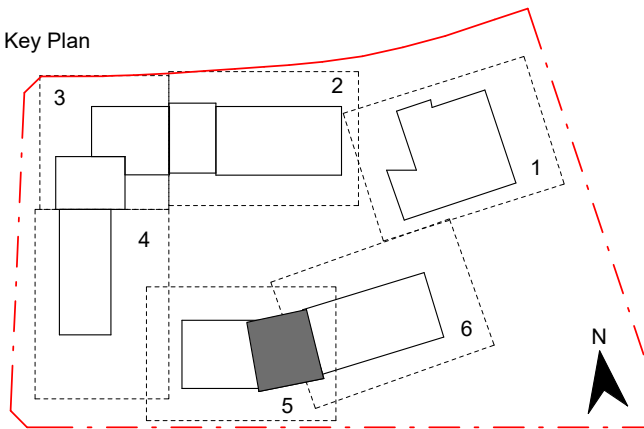

Contractor

RICHARD CROOKES
CONSTRUCTIONS

Client



Group GSA Pty Ltd ABN 76 002 113 779
Level 7, 80 William St East Sydney NSW
Australia 2011
www.groupgsa.com

T +612 9361 4144 F +612 9332 3458

architecture interior design urban design landscape
nom architect M. Sheldon 3990

Project Title

**GALUNGARA PUBLIC
SCHOOL**

Drawing Title

ROOF PLAN - COLA C

Scale @ A1

As indicated

Drawing Created (date)

10/05/2019

Drawing Created (by)

RS

Plotted and checked by

DN

Verified

JS

Approved

MB

Project No

Drawing No

Issue

180645 AA-AR-2034 1

ROOF SYSTEMS:

ROOF TYPE 1 - Buildings:

1. Trimdek roof sheet RF01
2. IN41 Thermo Reflective Insulation
3. RA Safety Mesh
4. IN10 Roof Insulation
5. RA Safety Mesh

ROOF TYPE 2 - COLAs & Hall Awnings:

1. Trimdek roof sheet RF01/Webglas GC roof sheet RF10
2. IN41 Thermo Reflective Insulation
3. RA Safety Mesh

ROOF TYPE 3 - Awnings:

1. Trimdek roof sheet RF02
2. IN41 Thermo Reflective Insulation
3. RA Safety Mesh

Roof Access Requirements

1. Provide fall arrest system in accordance with AS/NZS 1891
2. Roof access contractor to provide shop drawings to Architect for review and approval.

Note:

All penetrations to roof surfaces to be flashed in accordance with specifications

General Notes:

1. This drawing is the copyright of Group GSA Pty Ltd and may not be altered, reproduced or transmitted in any form or by any means in part or in whole without the written permission of Group GSA
2. Drawings to be printed in colour.
3. Do not scale drawings. Dimensions govern.
4. All dimensions are in millimetres unless noted otherwise.
5. All dimensions shall be verified on site before proceeding
6. Any areas indicated on this sheet are approximate and indicative only.

Drawing Notes:

1. Refer to **COM-AR-9010** for legend of all symbols and codes.
2. Refer to **COM-AR-9011/9012** for all drawing notes.
3. Refer to **COM-AR-9700** for Technical Schedule

Amendments

Issue	Description	Date
A	PROGRESS ISSUE	10.05.2019
B	FOR SSD SUBMISSION	31.05.2019
C	DRAFT DETAILED DESIGN	14.06.2019
D	DETAILED DESIGN	21.06.2019
1	FOR CONSTRUCTION	02.08.2019

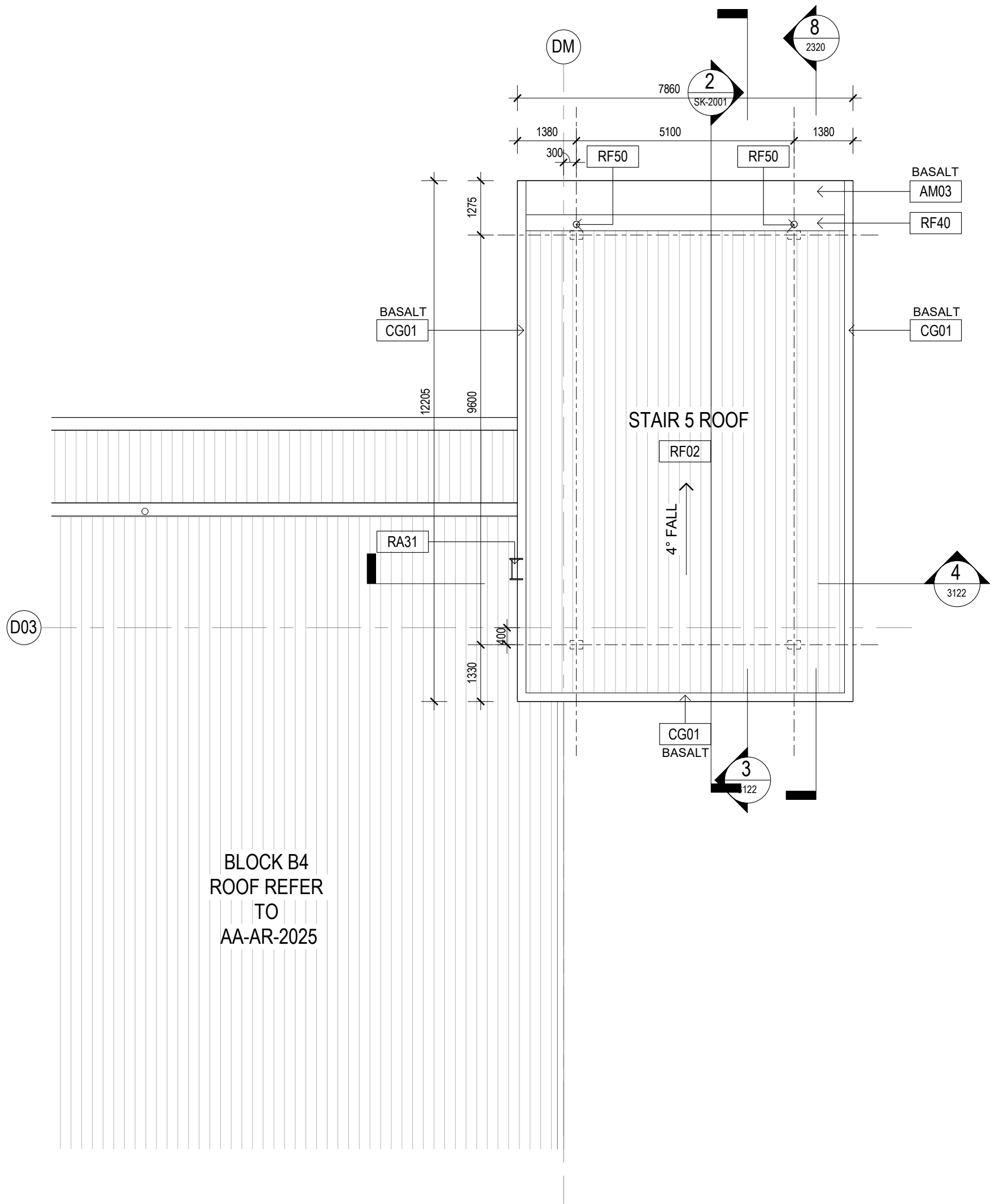

1 COVERED STAIR 1 - ROOF
1:100

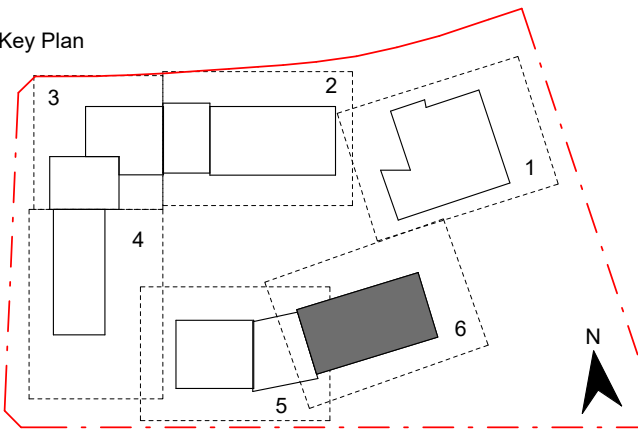

Contractor

RICHARD CROOKES
CONSTRUCTIONS

Client



GROUP GSA

Group GSA Pty Ltd ABN 76 002 113 779
Level 7, 80 William St East Sydney NSW
Australia 2011
www.groupgsa.com

T +612 9361 4144 F +612 9332 3458

architecture interior design urban design landscape
nom architect M. Sheldon 3990

Project Title

**GALUNGARA PUBLIC
SCHOOL**

Drawing Title

**ROOF PLAN - CANOPY
- B4/ STAIR 5**

Scale @ A1 As indicated

Drawing Created (date) 10/05/2019

Drawing Created (by) RS

Plotted and checked by DN

Verified JS

Approved MB

Project No Drawing No Issue

180645 AA-AR-2035 1

10/09/2020 10:24:17 AM

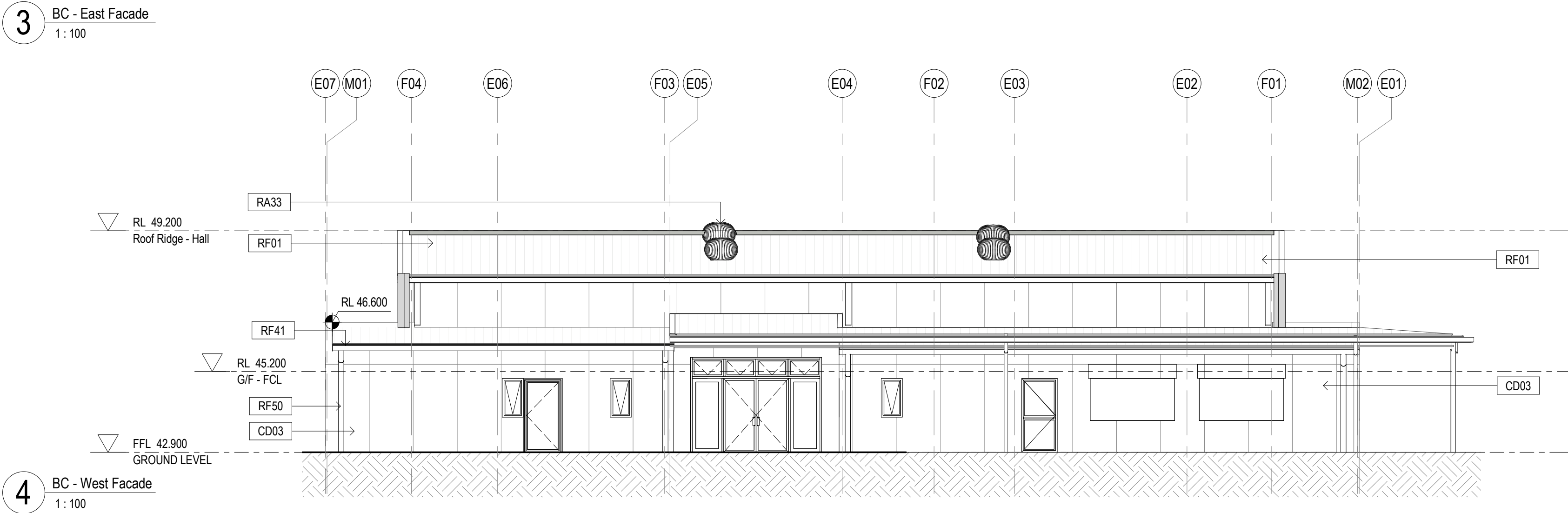
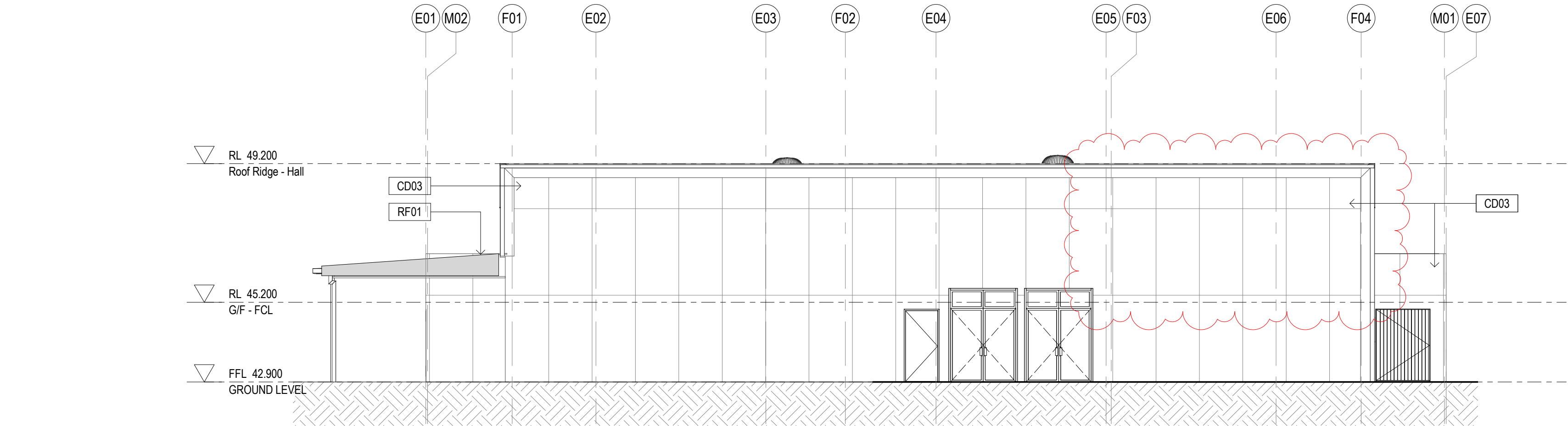
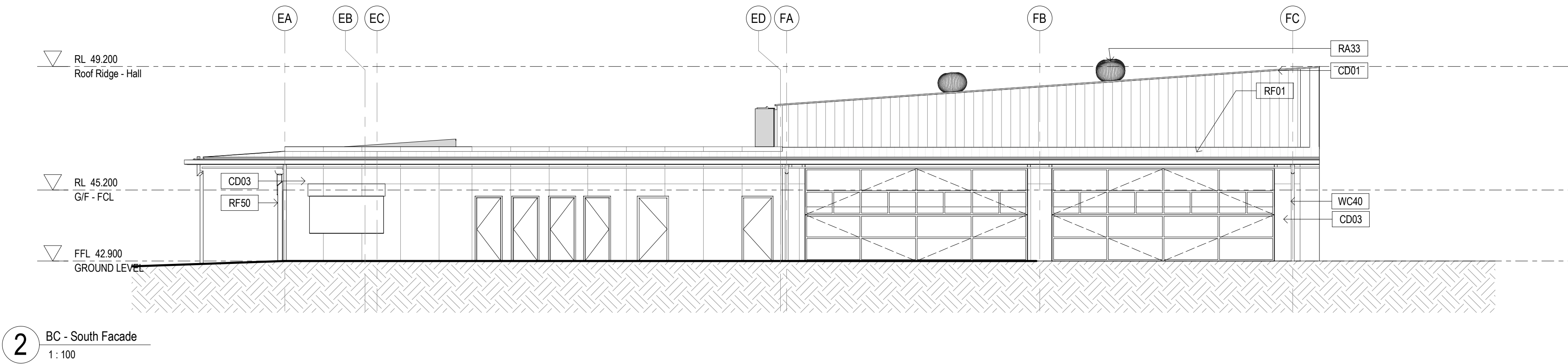
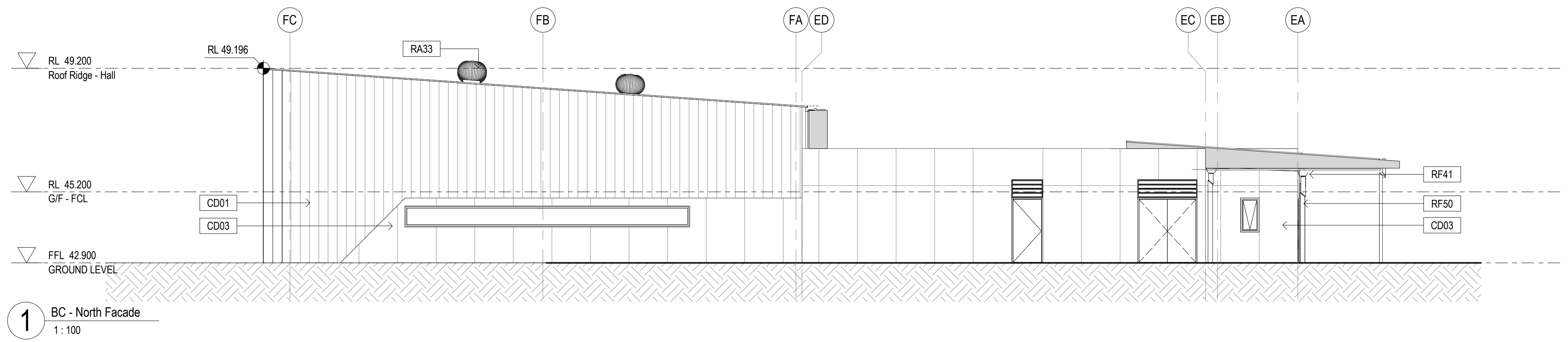

General Notes:

1. This drawing is the copyright of Group GSA Pty Ltd and may not be altered, reproduced or transmitted in any form or by any means in part or in whole without the written permission of Group GSA.
2. Drawings to be printed in colour.
3. Do not scale drawings. Dimensions govern.
4. All dimensions are in millimetres unless noted otherwise.
5. All dimensions shall be verified on site before proceeding.
6. Any areas indicated on this sheet are approximate and indicative only.

Drawing Notes:

1. Refer to **COM-AR-9010** for legend of all symbols and codes.
2. Refer to **COM-AR-9011/9012** for all drawing notes.
3. Refer to **COM-AR-9700** for Technical Schedule.

Amendments		
Issue	Description	Date
A	ISSUE FOR COORDINATION	27.03.2019
B	DRAFT DETAILED DESIGN	10.04.2019
C	DRAFT DETAILED DESIGN	17.04.2019
D	PROGRESS ISSUE	10.05.2019
E	FOR SSD SUBMISSION	31.05.2019
F	DRAFT DETAILED DESIGN	14.06.2019
G	DETAILED DESIGN	21.06.2019
1	ISSUED FOR CONSTRUCTION	07.08.2019
2	School name amended and landscape changes reflected	20.08.2020
3	SCHOOL SIGN AMENDED	22.09.2020

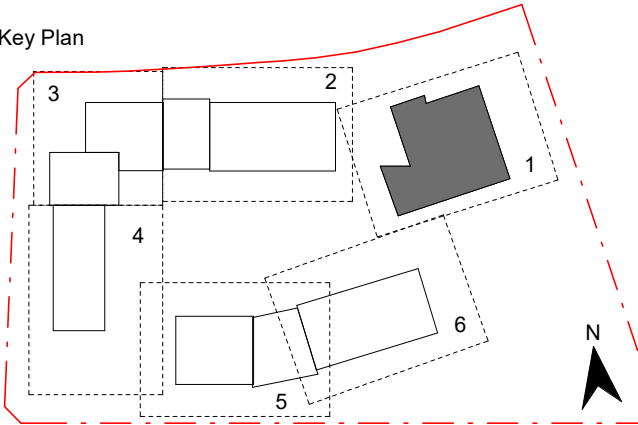

Contractor
RICHARD CROOKES
CONSTRUCTIONS

Client
NSW Education

GROUP GSA

Group GSA Pty Ltd ABN 76 002 113 779
Level 7, 80 William St East Sydney NSW
Australia 2011
www.groupgsa.com

T +612 9361 4144 F +612 9332 3458

architecture interior design urban design landscape
nom architect M. Sheldon 3990

Project Title
GALUNGARA PUBLIC SCHOOL

Drawing Title

ELEVATIONS - BLOCK C

Scale @ A1		1 : 100
Drawing Created (date)		10/05/2019
Drawing Created (by)		RS
Plotted and checked by		RF
Verified		JS
Approved		MB
Project No	Drawing No	Issue
180645	AA-AR-3000	3

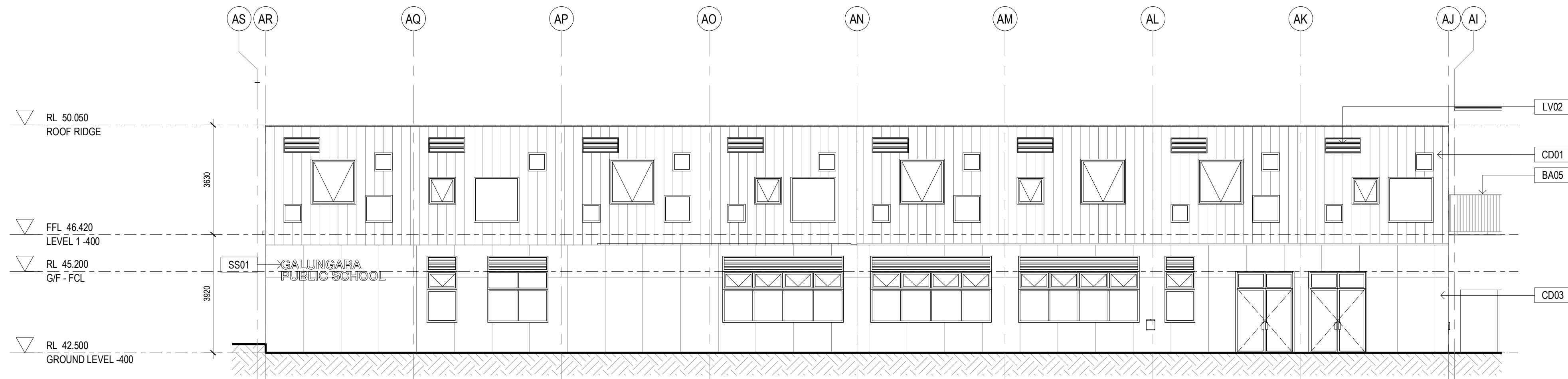

1 BA - North Facade
1:100

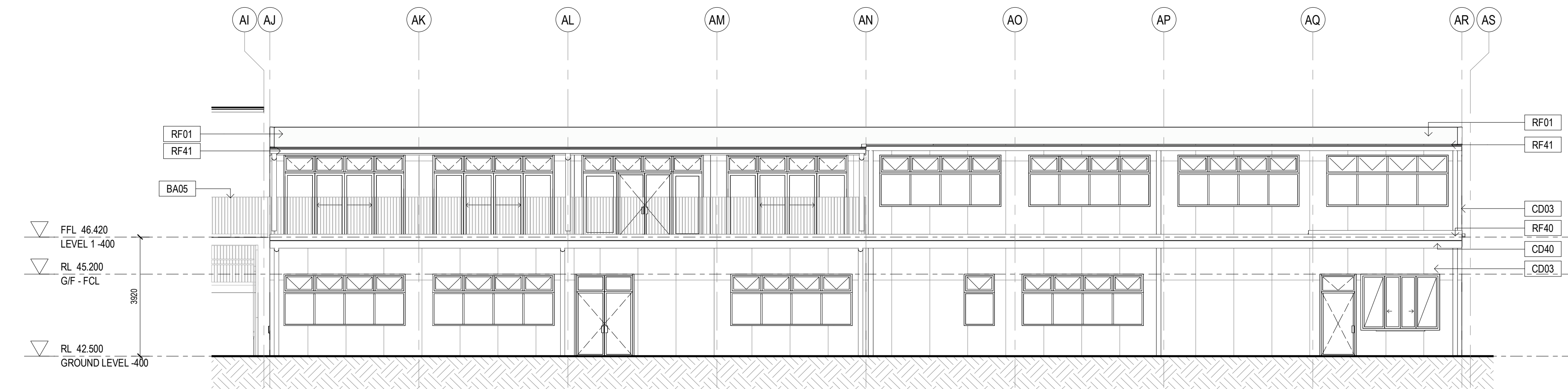

2 BA - South Facade
1:100

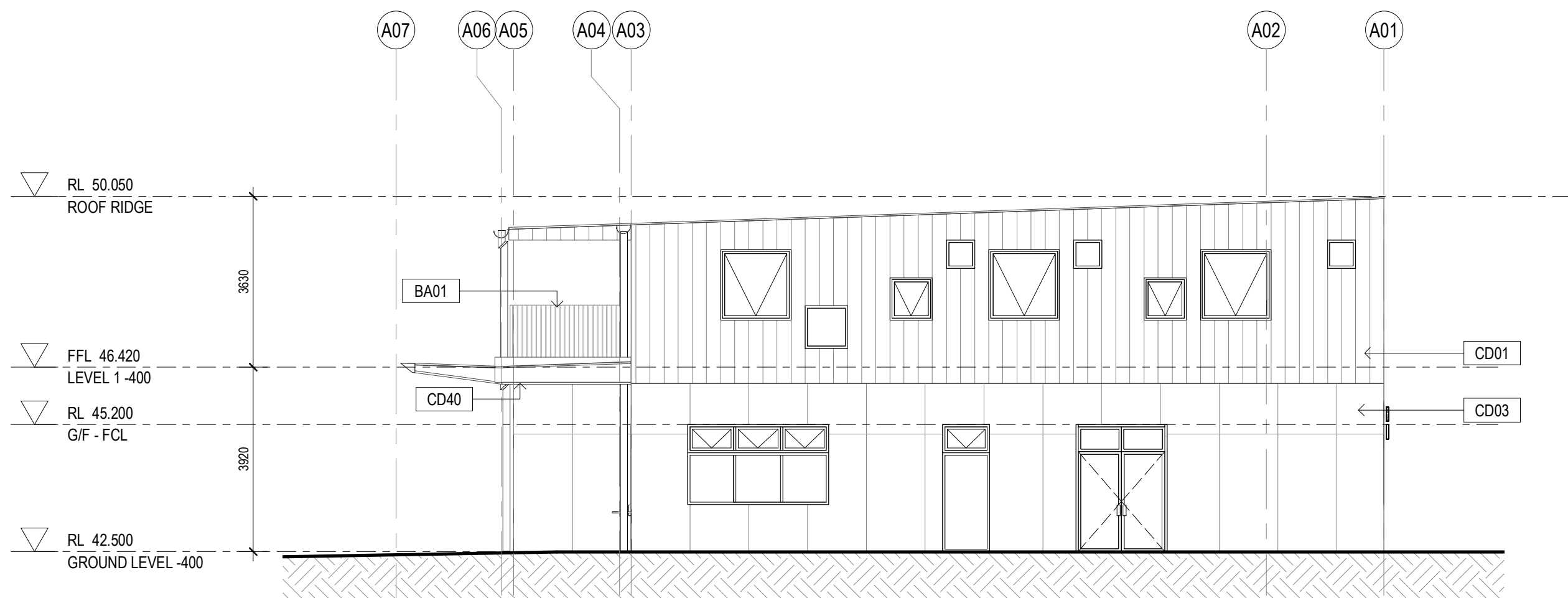

3 BA - East Facade
1:100

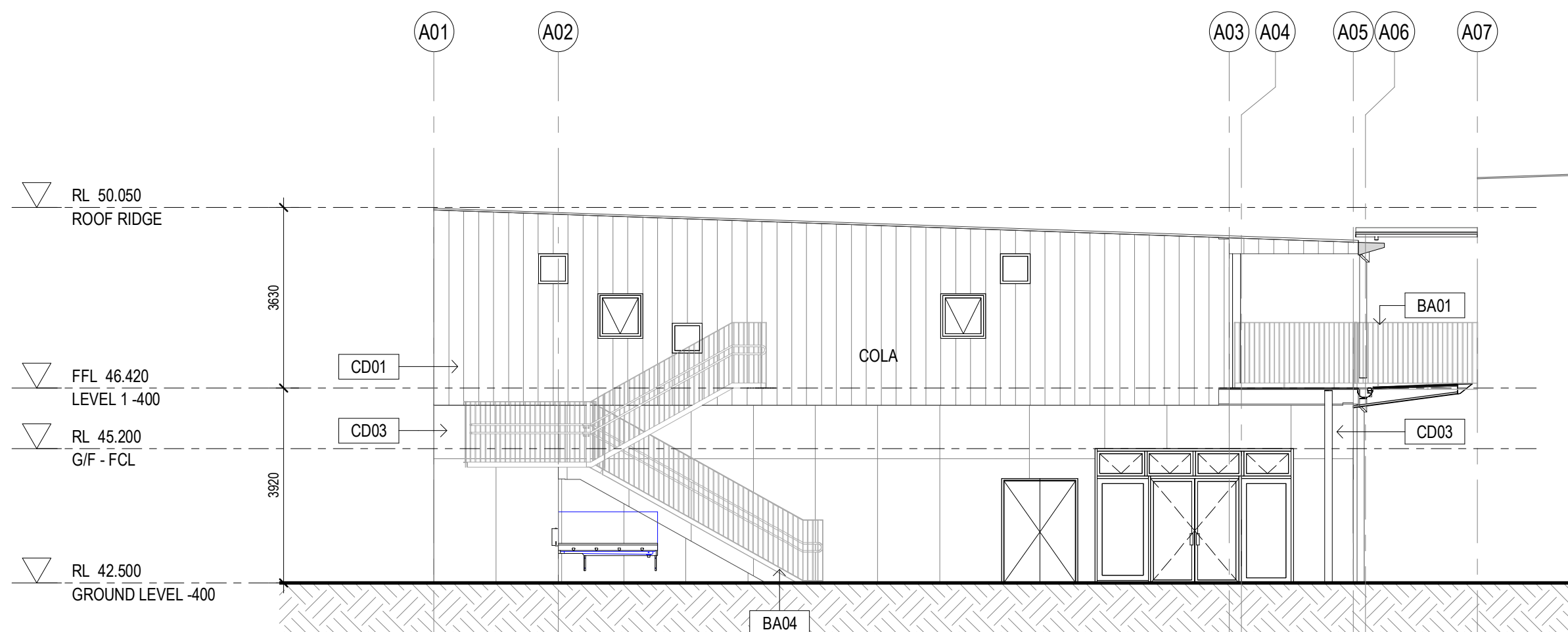

4 BA - West Section-Elevation
1:100

General Notes:
1. This drawing is the copyright of Group GSA Pty Ltd and may not be altered, reproduced or transmitted in any form or by any means in part or in whole without the written permission of Group GSA.
2. Drawings to be printed in colour.
3. Do not scale drawings. Dimensions govern.
4. All dimensions are in millimetres unless noted otherwise.
5. All dimensions shall be verified on site before proceeding.
6. Any areas indicated on this sheet are approximate and indicative only.

Drawing Notes:
1. Refer to COM-AR-9010 for legend of all symbols and codes.
2. Refer to COM-AR-9011/9012 for all drawing notes.
3. Refer to COM-AR-9700 for Technical Schedule.

Amendments		
Issue	Description	Date
A	ISSUE FOR COORDINATION	27.03.2019
B	DRAFT DETAILED DESIGN	17.04.2019
C	PROGRESS ISSUE	10.05.2019
D	FOR SSD SUBMISSION	31.05.2019
E	WINDOW LOCATIONS REVISED	07.06.2019
F	DRAFT DETAILED DESIGN	14.06.2019
G	DETAILED DESIGN	21.06.2019
1	ISSUED FOR CONSTRUCTION	07.08.2019
2	School name amended and landscape changes reflected	20/08/20

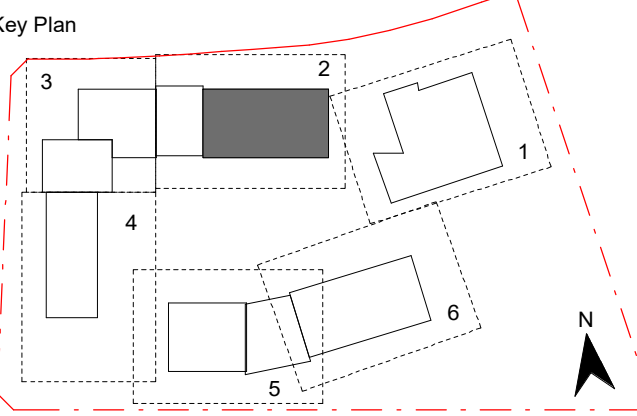

Contractor
RICHARD CROOKES
CONSTRUCTIONS

Client
NSW
GOVERNMENT Education

GROUP GSA
Group GSA Pty Ltd ABN 76 002 113 779
Level 7, 80 William St East Sydney NSW
Australia 2011
www.groupgsa.com
T +612 9361 4144 F +612 9332 3458
architecture interior design urban design landscape
non architect M. Sheldon 3990

Project Title
GALUNGARA PUBLIC SCHOOL
Drawing Title

ELEVATIONS - BLOCK A

Scale @ A1 1:100
Drawing Created (date) 10/05/2019
Drawing Created (by) RS
Plotted and checked by RF
Verified JS
Approved MB
Project No 180645 Drawing No AA-AR-3001 Issue 2
27/08/2020 1:13:31 PM

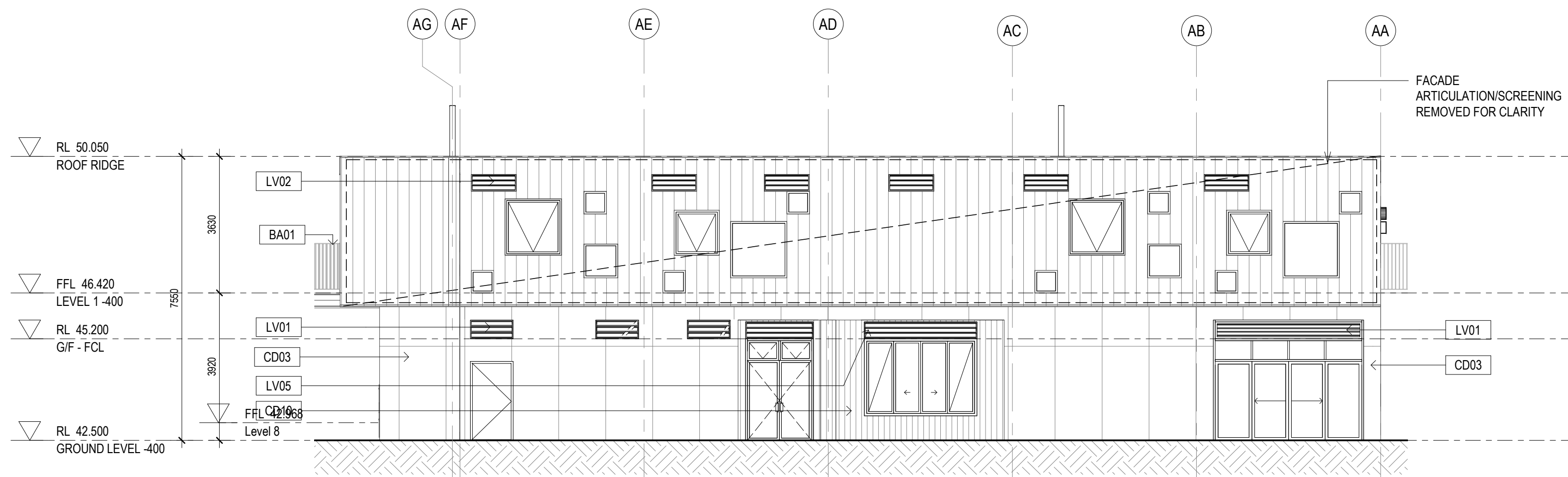

1 HOMEBASE B1 - North Facade
1: 100



2 HOMEBASE B1 - South Facade
1: 100

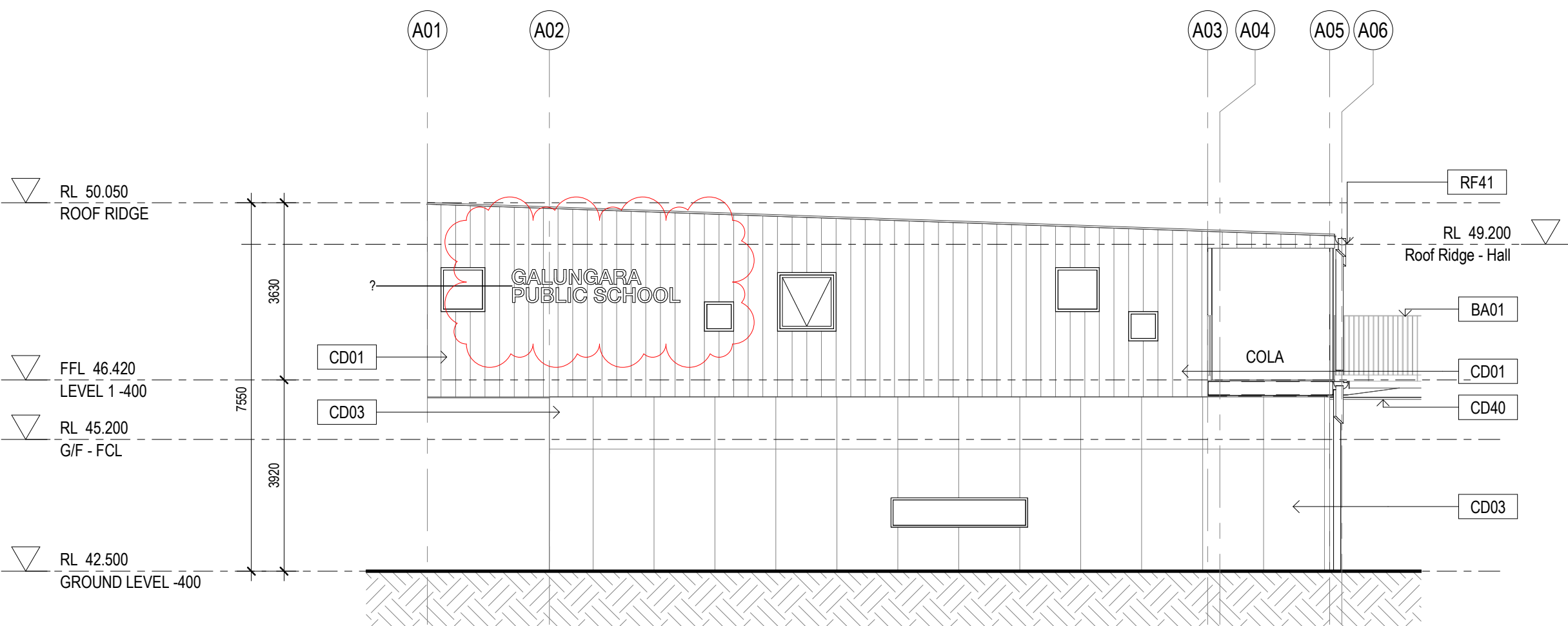

3 HOMEBASE B1 - West Facade
1: 100

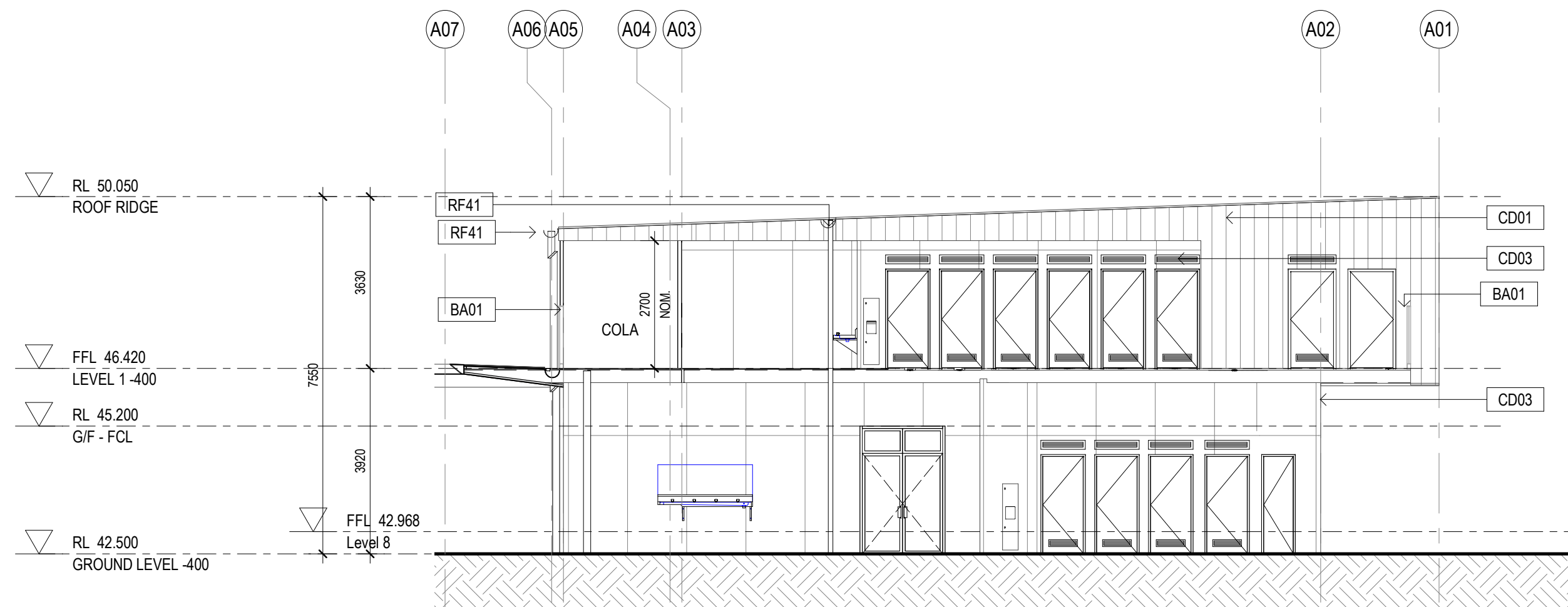

4 HOMEBASE B1 - East Section-Elevation
1: 100

General Notes:
1. This drawing is the copyright of Group GSA Pty Ltd and may not be altered, reproduced or transmitted in any form or by any means in part or in whole without the written permission of Group GSA.
2. Drawings to be printed in colour.
3. Do not scale drawings. Dimensions govern.
4. All dimensions are in millimetres unless noted otherwise.
5. All dimensions shall be verified on site before proceeding.
6. Any areas indicated on this sheet are approximate and indicative only.

Drawing Notes:
1. Refer to COM-AR-9010 for legend of all symbols and codes.
2. Refer to COM-AR-9011/9012 for all drawing notes.
3. Refer to COM-AR-9700 for Technical Schedule.

Issue	Description	Date
A	ISSUE FOR COORDINATION	27.03.2019
B	DRAFT DETAILED DESIGN	24.04.2019
C	PROGRESS ISSUE	10.05.2019
D	WINDOW ELEVATION AMENDED	14.05.2019
E	FOR SSD SUBMISSION	31.05.2019
F	DRAFT DETAILED DESIGN	14.06.2019
G	DETAILED DESIGN	21.06.2019
1	ISSUED FOR CONSTRUCTION	07.08.2019
2	School name amended and landscape changes reflected	20.08.2020
3	SCHOOL SIGN AMENDED	22.09.2020

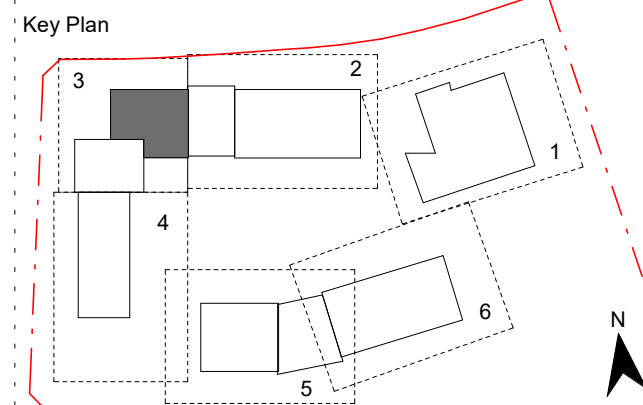

Contractor
RICHARD CROOKES
CONSTRUCTIONS

Client
NSW Education

GROUP GSA
Group GSA Pty Ltd ABN 76 002 113 779
Level 7, 80 William St East Sydney NSW
Australia 2011
www.groupgsa.com

T +612 9361 4144 F +612 9332 3458
architecture interior design urban design landscape
nom architect M. Sheldon 3990

Project Title
GALUNGARA PUBLIC SCHOOL
Drawing Title

ELEVATIONS - BLOCK B1

Scale @ A1 1: 100
Drawing Created (date) 10/05/2019
Drawing Created (by) RS
Plotted and checked by RF
Verified JS
Approved MB
Project No Drawing No Issue

180645 AA-AR-3002 3

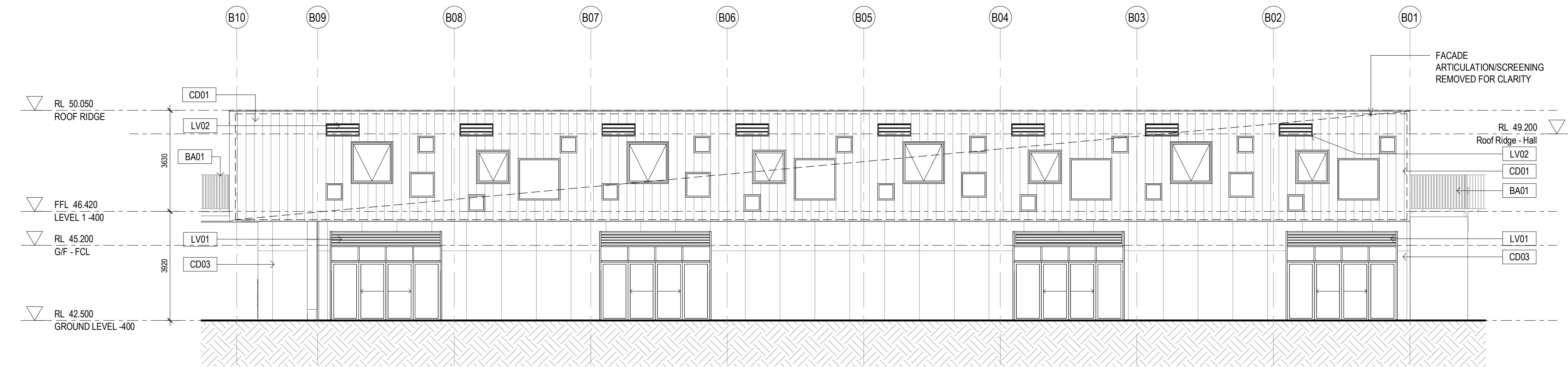

4 HOMEBASE B2 - West Facade
1:100

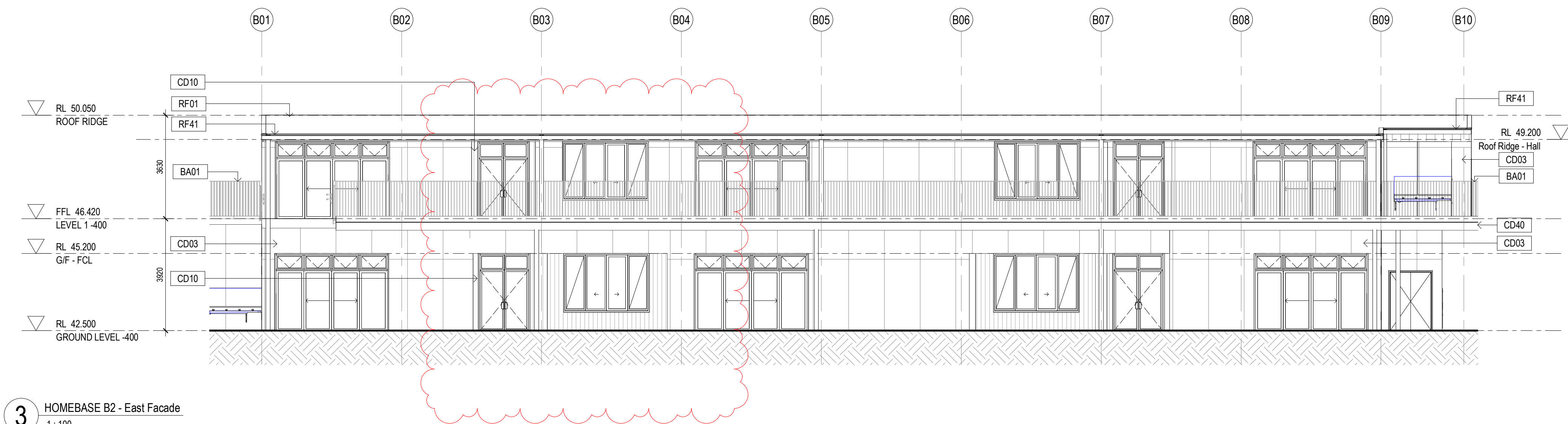

3 HOMEBASE B2 - East Facade
1:100

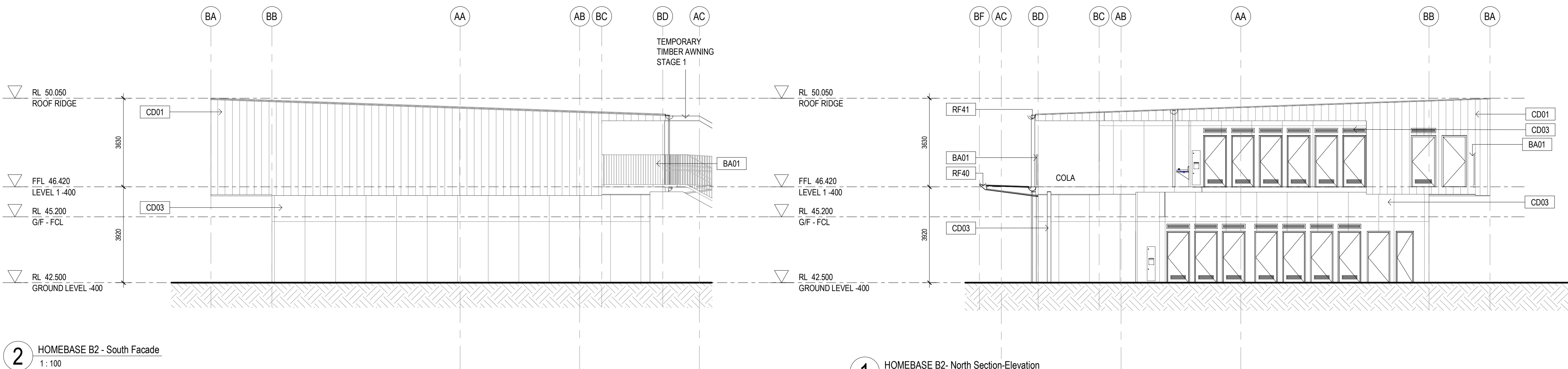

2 HOMEBASE B2 - South Facade
1:100

1 HOMEBASE B2 - North Section-Elevation
1:100

General Notes:
1. This drawing is the copyright of Group GSA Pty Ltd and may not be altered, reproduced or transmitted in any form or by any means in part or in whole without the written permission of Group GSA.
2. Drawings to be printed in colour.
3. Do not scale drawings. Dimensions govern.
4. All dimensions are in millimetres unless noted otherwise.
5. All dimensions shall be verified on site before proceeding.
6. Any areas indicated on this sheet are approximate and indicative only.

Drawing Notes:
1. Refer to COM-AR-9010 for legend of all symbols and codes.
2. Refer to COM-AR-9011/9012 for all drawing notes.
3. Refer to COM-AR-9700 for Technical Schedule.

Amendments		
Issue	Description	Date
A	ISSUE FOR COORDINATION	27.03.2019
B	DRAFT DETAILED DESIGN	24.04.2019
C	PROGRESS ISSUE	10.05.2019
D	FOR SSD SUBMISSION	31.05.2019
E	DRAFT DETAILED DESIGN	14.06.2019
F	DETAILED DESIGN	21.06.2019
1	ISSUED FOR CONSTRUCTION	07.08.2019
2	School name amended and landscape changes reflected	20.08.2020
3	STAGE 1 TEMPORARY EGRESS STAIR	28.08.2020
4	TEMPORARY STAIR REMOVED	22.10.2020

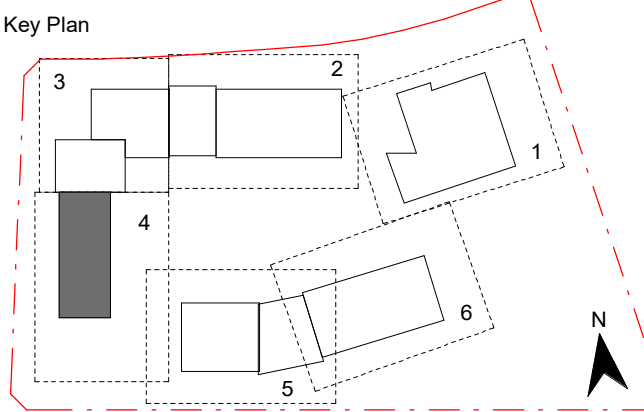

Contractor
RICHARD CROOKES
CONSTRUCTIONS

Client
NSW
GOVERNMENT
Education

GROUP GSA
Group GSA Pty Ltd ABN 76 002 113 779
Level 7, 80 William St East Sydney NSW
Australia 2011
www.groupgsa.com
T +612 9361 4144 F +612 9332 3458
architecture interior design urban design landscape
nom architect M. Sheldon 3990

Project Title
GALUNGARA PUBLIC
SCHOOL

Drawing Title

ELEVATIONS - BLOCK
B2

Scale @ A1 1:100
Drawing Created (date) 10/05/2019
Drawing Created (by) RS
Plotted and checked by RF
Verified JS
Approved MB
Project No 180645 Drawing No AA-AR-3003 Issue 4

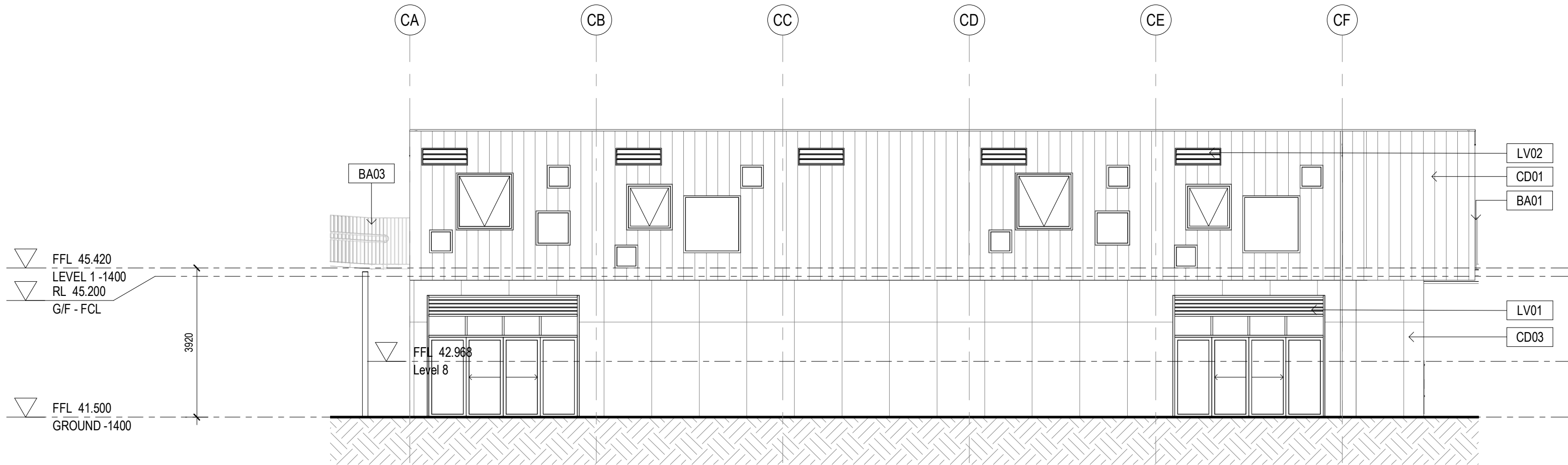

1 HOMEBASE B3 - South Facade
1: 100



2 HOMEBASE B3 - North Facade
1: 100

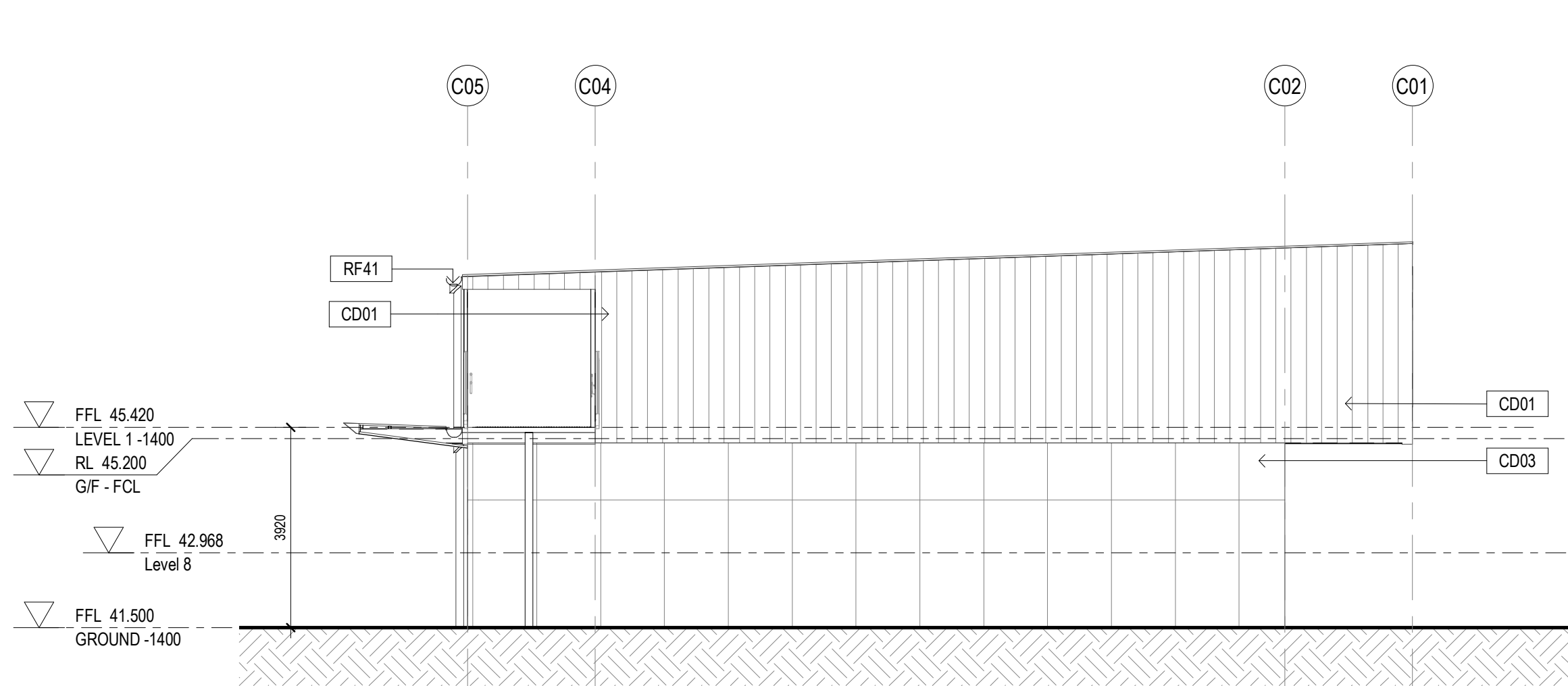

3 HOMEBASE B3 - West Facade
1: 100

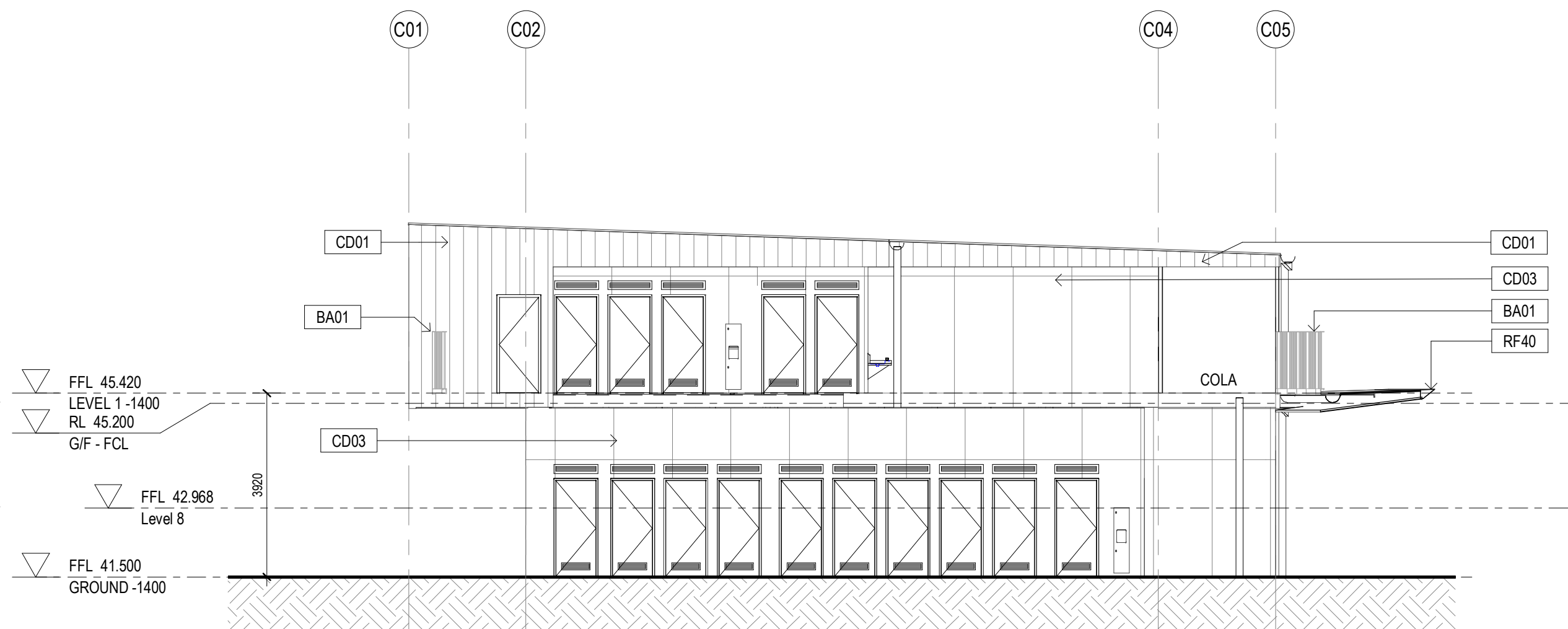

4 HOMEBASE B3 - East Section-Elevation
1: 100

- General Notes:
1. This drawing is the copyright of Group GSA Pty Ltd and may not be altered, reproduced or transmitted in any form or by any means in part or in whole without the written permission of Group GSA.
 2. Drawings to be printed in colour.
 3. Do not scale drawings. Dimensions govern.
 4. All dimensions are in millimetres unless noted otherwise.
 5. All dimensions shall be verified on site before proceeding.
 6. Any areas indicated on this sheet are approximate and indicative only.
- Drawing Notes:
1. Refer to COM-AR-9010 for legend of all symbols and codes.
 2. Refer to COM-AR-9011/9012 for all drawing notes.
 3. Refer to COM-AR-9700 for Technical Schedule.

Amendments		
Issue	Description	Date
A	ISSUE FOR COORDINATION	27.03.2019
B	DRAFT DETAILED DESIGN	24.04.2019
C	PROGRESS ISSUE	10.05.2019
D	FOR SSD SUBMISSION	31.05.2019
E	DRAFT DETAILED DESIGN	14.06.2019
F	DETAILED DESIGN	21.06.2019
1	ISSUED FOR CONSTRUCTION	07.08.2019
2	School name amended and landscape changes reflected	20/08/2020

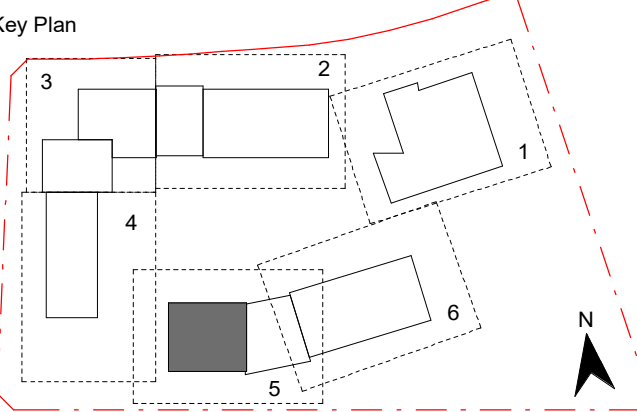

Contractor
RICHARD CROOKES CONSTRUCTIONS

Client
NSW Education

GROUP GSA
Group GSA Pty Ltd ABN 76 002 113 779
Level 7, 80 William St East Sydney NSW
Australia 2011
www.groupgsa.com

T +612 9361 4144 F +612 9332 3458
architecture interior design urban design landscape
nom architect M. Sheldon 3950

Project Title
GALUNGARA PUBLIC SCHOOL
Drawing Title

ELEVATIONS - BLOCK B3

Scale @ A1	1: 100
Drawing Created (date)	10/05/2019
Drawing Created (by)	RS
Plotted and checked by	RF
Verified	JS
Approved	MB
Project No	AA-AR-3004
Drawing No	2
Issue	

20/08/2020 11:33:13 PM

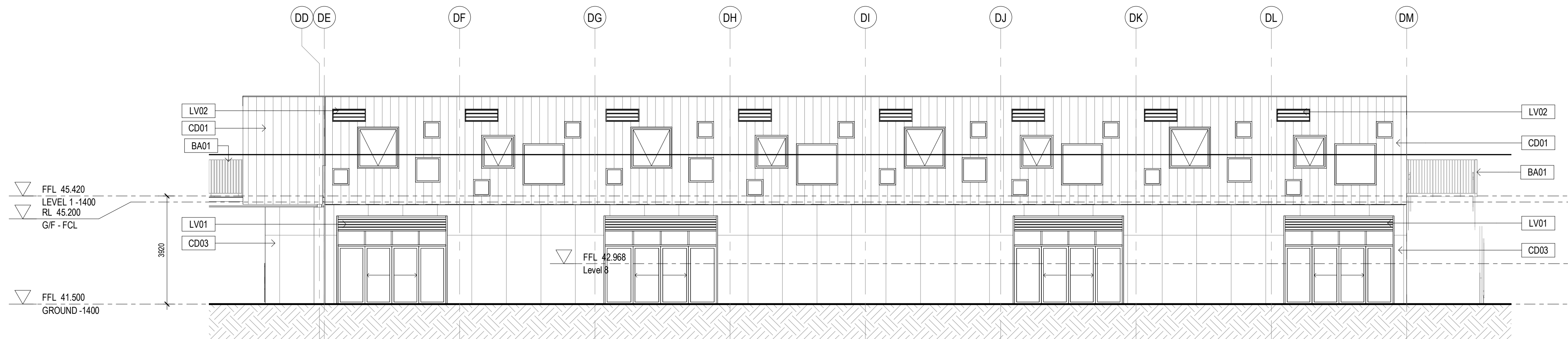

1 HOMEBASE B4 - South Facade
1 : 100

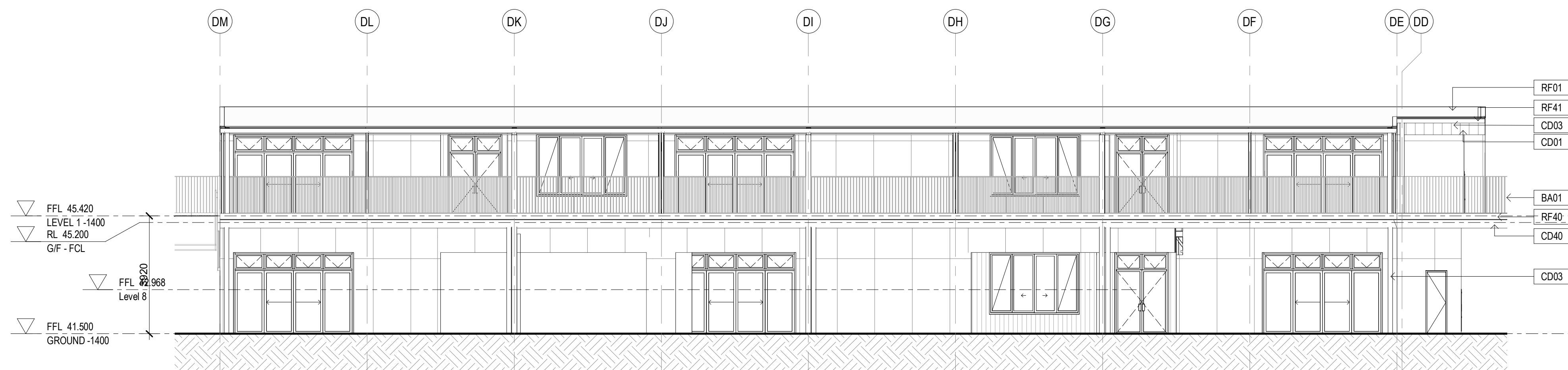

2 HOMEBASE B4 - North Facade
1 : 100

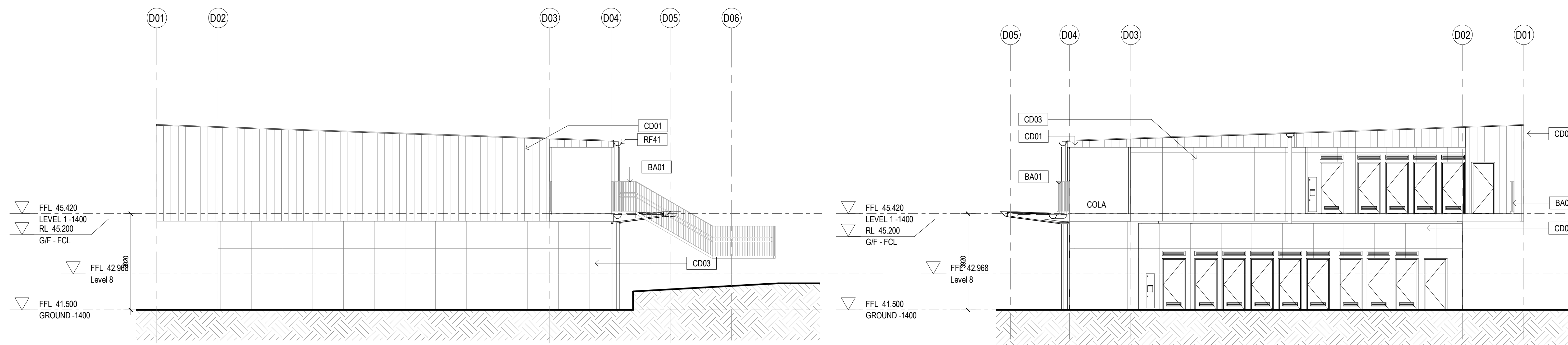

3 HOMEBASE B4 - East Facade
1 : 100

4 HOMEBASE B4 - West Section-Elevation
1 : 100

General Notes:
1. This drawing is the copyright of Group GSA Pty Ltd and may not be altered, reproduced or transmitted in any form or by any means in part or in whole without the written permission of Group GSA.
2. Drawings to be printed in colour.
3. Do not scale drawings. Dimensions govern.
4. All dimensions are in millimetres unless noted otherwise.
5. All dimensions shall be verified on site before proceeding.
6. Any areas indicated on this sheet are approximate and indicative only.

Drawing Notes:
1. Refer to COM-AR-9010 for legend of all symbols and codes.
2. Refer to COM-AR-9011/9012 for all drawing notes.
3. Refer to COM-AR-9700 for Technical Schedule.

Amendments		
Issue	Description	Date
A	ISSUE FOR COORDINATION	27.03.2019
B	DRAFT DETAILED DESIGN	24.04.2019
C	PROGRESS ISSUE	10.05.2019
D	FOR SSD SUBMISSION	31.05.2019
E	DRAFT DETAILED DESIGN	14.06.2019
F	DETAILED DESIGN	21.06.2019
1	ISSUED FOR CONSTRUCTION	07.08.2019
2	School name amended and landscape changes reflected	20/08/20

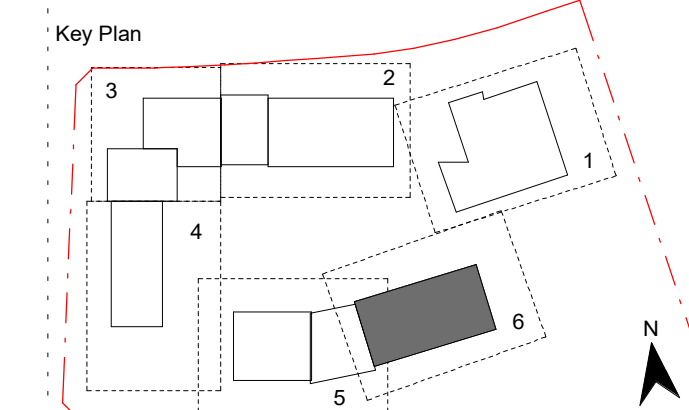

Contractor
RICHARD CROOKES
CONSTRUCTIONS

Client
NSW Education

GROUP GSA

Group GSA Pty Ltd ABN 76 002 113 779
Level 7, 80 William St East Sydney NSW
Australia 2011
www.groupgsa.com
T +612 9361 4144 F +612 9332 3458
architecture interior design urban design landscape
nom architect M. Sheldon 3990

Project Title
GALUNGARA PUBLIC SCHOOL
Drawing Title

ELEVATIONS - BLOCK B4

Scale @ A1	1 :
Drawing Created (date)	10/05/2
Drawing Created (by)	
Plotted and checked by	
Verified	
Approved	
Project No	Drawing No
Is	
180645 AA-AR-3005	

20/08/2020 11:33:28 PM

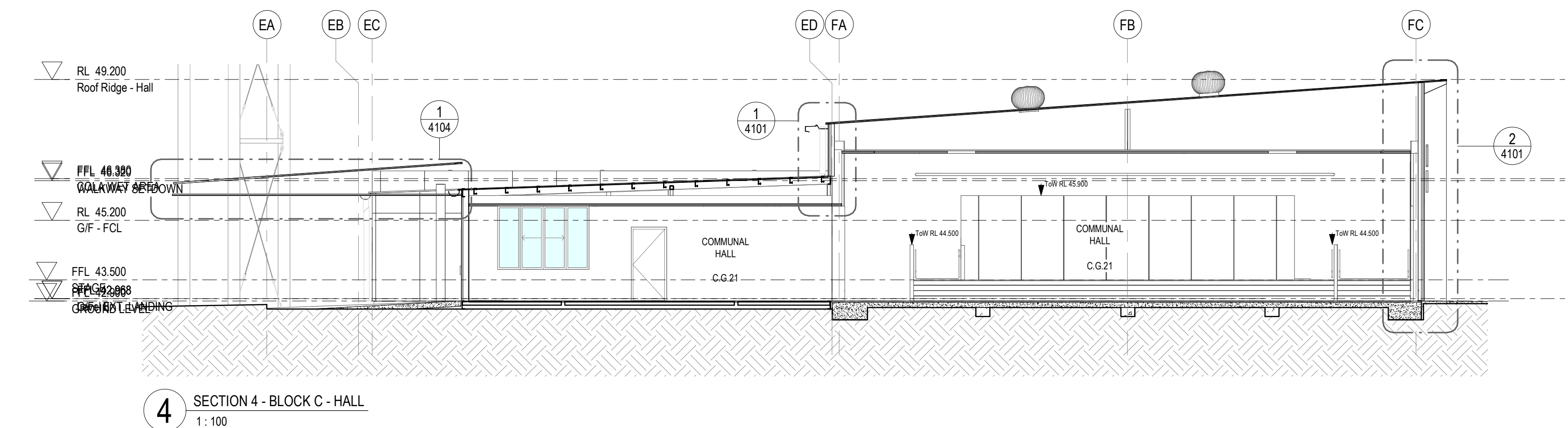
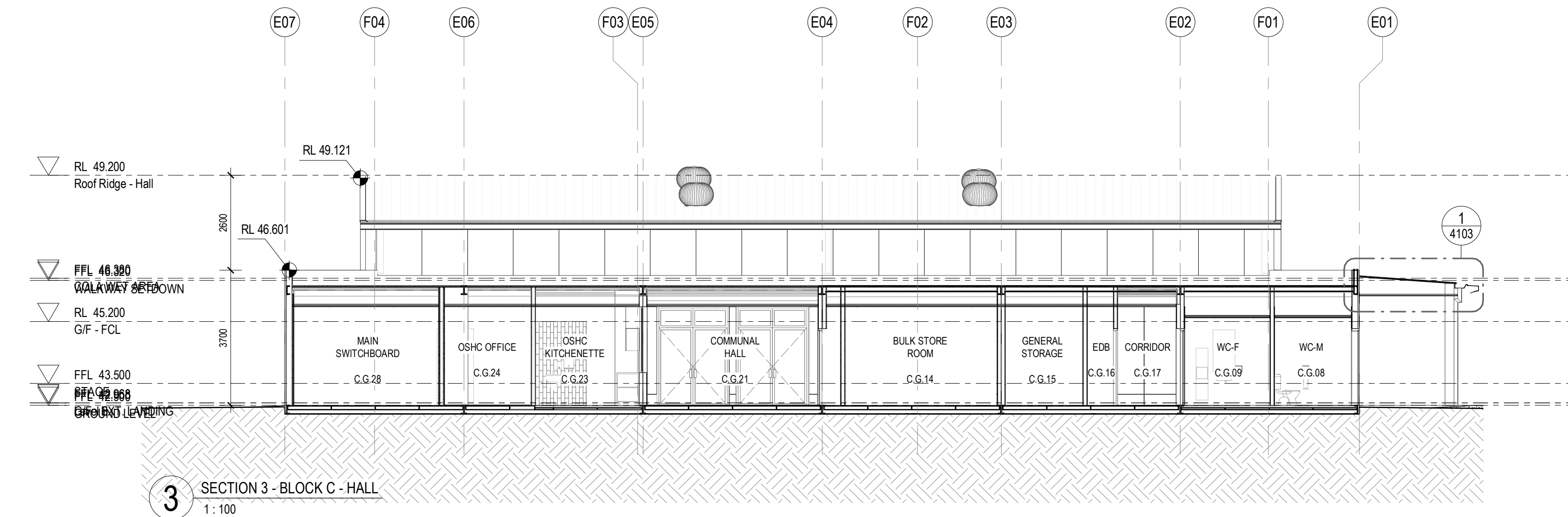
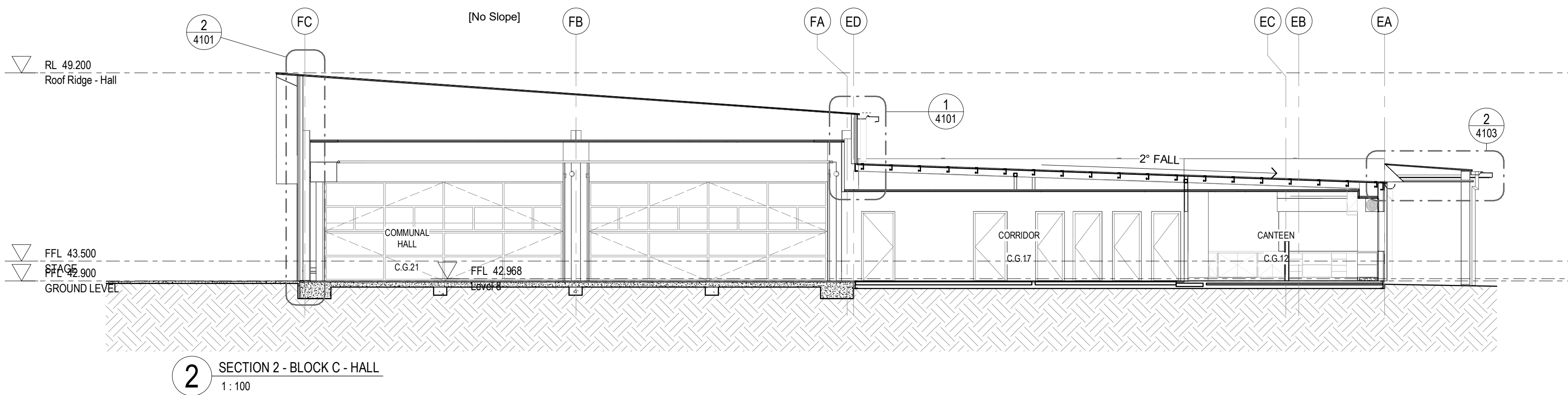
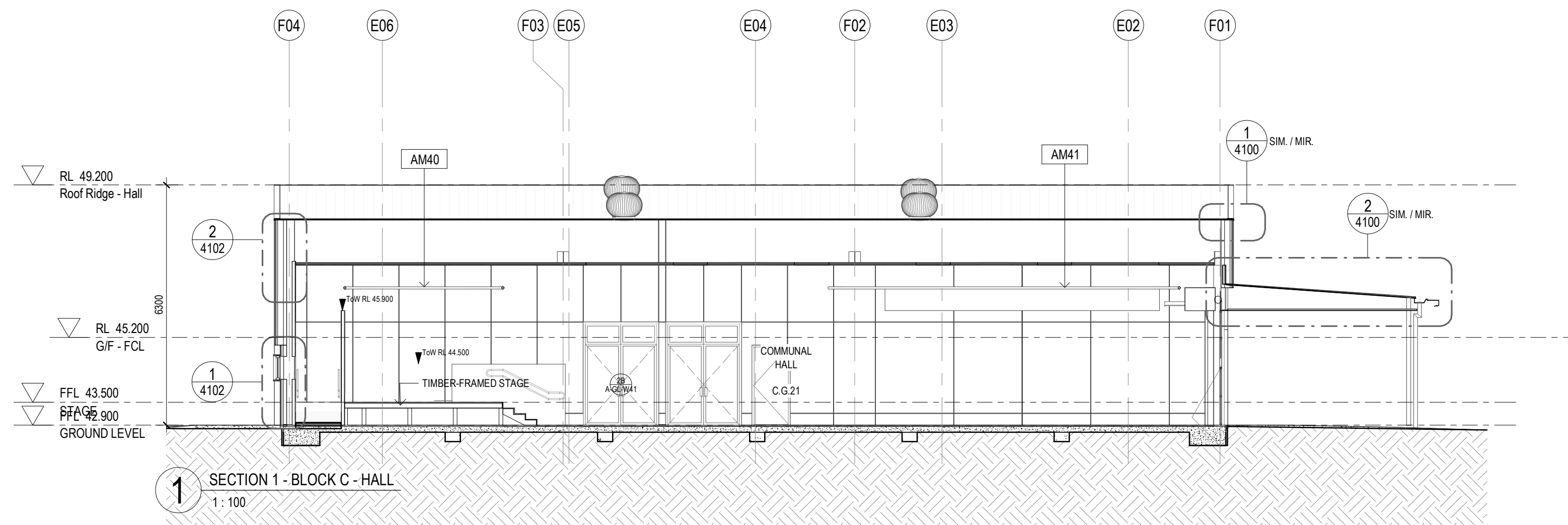

- General Notes:
1. This drawing is the copyright of Group GSA Pty Ltd and may not be altered, reproduced or transmitted in any form or by any means in part or in whole without the written permission of Group GSA
 2. Drawings to be printed in colour.
 3. Do not scale drawings. Dimensions govern.
 4. All dimensions are in millimetres unless noted otherwise.
 5. All dimensions shall be verified on site before proceeding
 6. Any areas indicated on this sheet are approximate and indicative only.
- Drawing Notes:
1. Refer to COM-AR-9010 for legend of all symbols and codes.
 2. Refer to COM-AR-9011/9012 for all drawing notes.
 3. Refer to COM-AR-9700 for Technical Schedule

Issue	Description	Date
A	PROGRESS ISSUE	10.05.2019
B	FOR SSD SUBMISSION	31.05.2019
C	ISSUED FOR INFORMATION	11.06.2019
D	DRAFT DETAILED DESIGN	14.06.2019
E	DETAILED DESIGN	21.06.2019
1	FOR CONSTRUCTION	02.08.2019
2	School name amended and landscape changes reflected	20/08/20

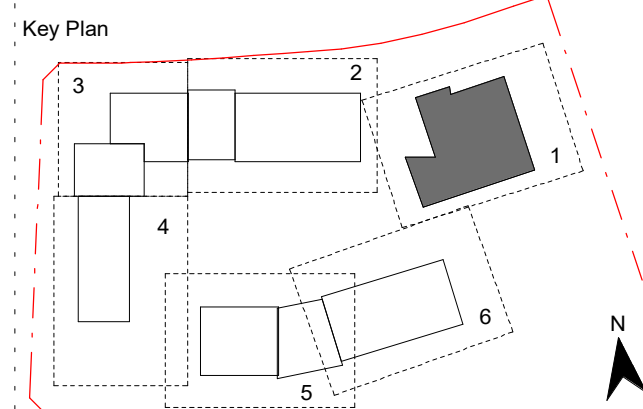

Contractor
RICHARD CROOKES
CONSTRUCTIONS

Client
NSW
GOVERNMENT Education

GROUP GSA

Group GSA Pty Ltd ABN 76 002 113 779
Level 7, 80 William St East Sydney NSW
Australia 2011
www.groupgsa.com

T +612 9361 4144 F +612 9332 3458

architecture interior design urban design landscape
nom architect M. Sheldon 3990

Project Title
**GALUNGARA PUBLIC
SCHOOL**

Drawing Title

SECTIONS - BLOCK C

Scale @ A1		1 : 100
Drawing Created (date)		10/05/2019
Drawing Created (by)		OM
Plotted and checked by		RF
Verified		JS
Approved		MB
Project No	Drawing No	Issue

180645 AA-AR-3100 2

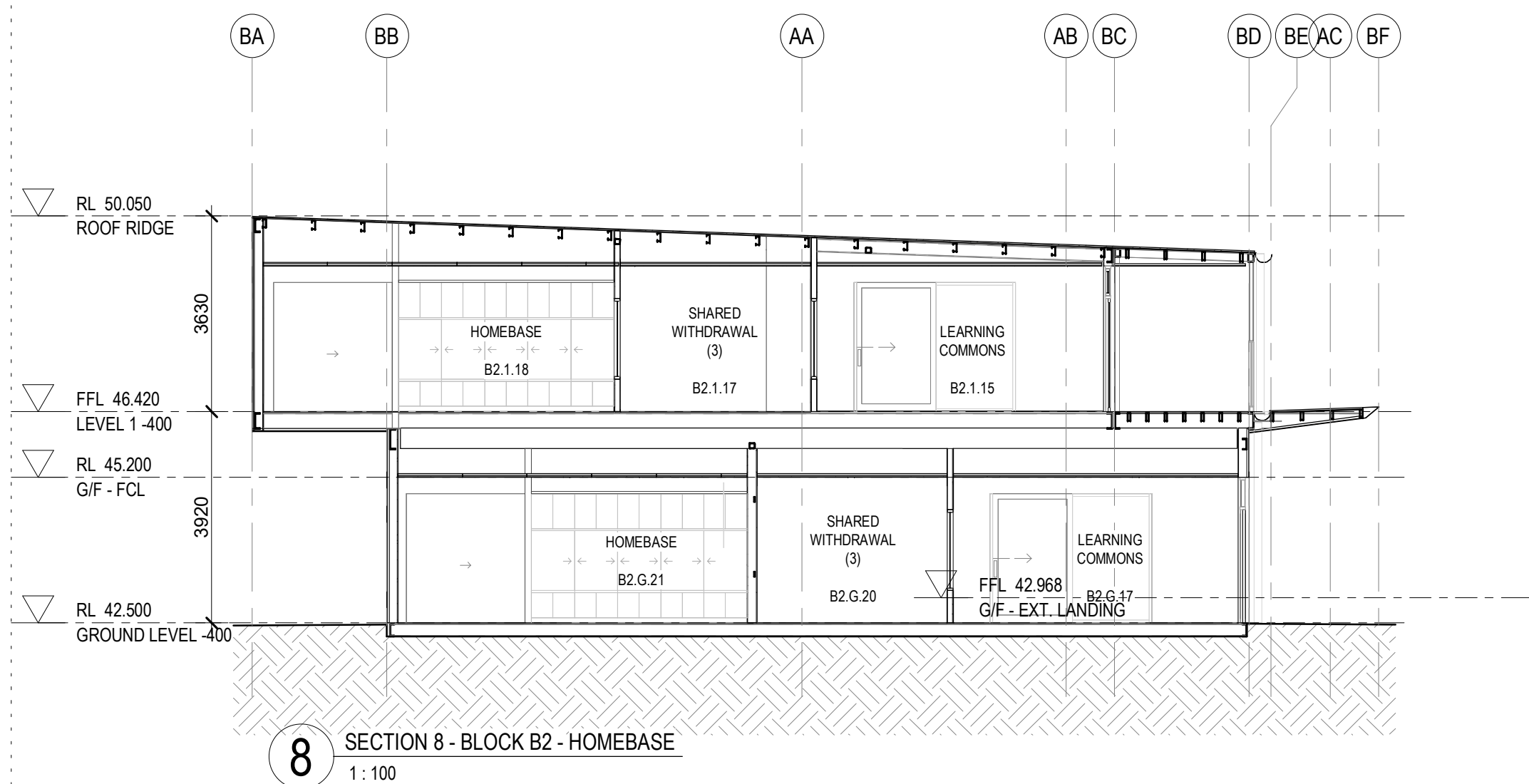
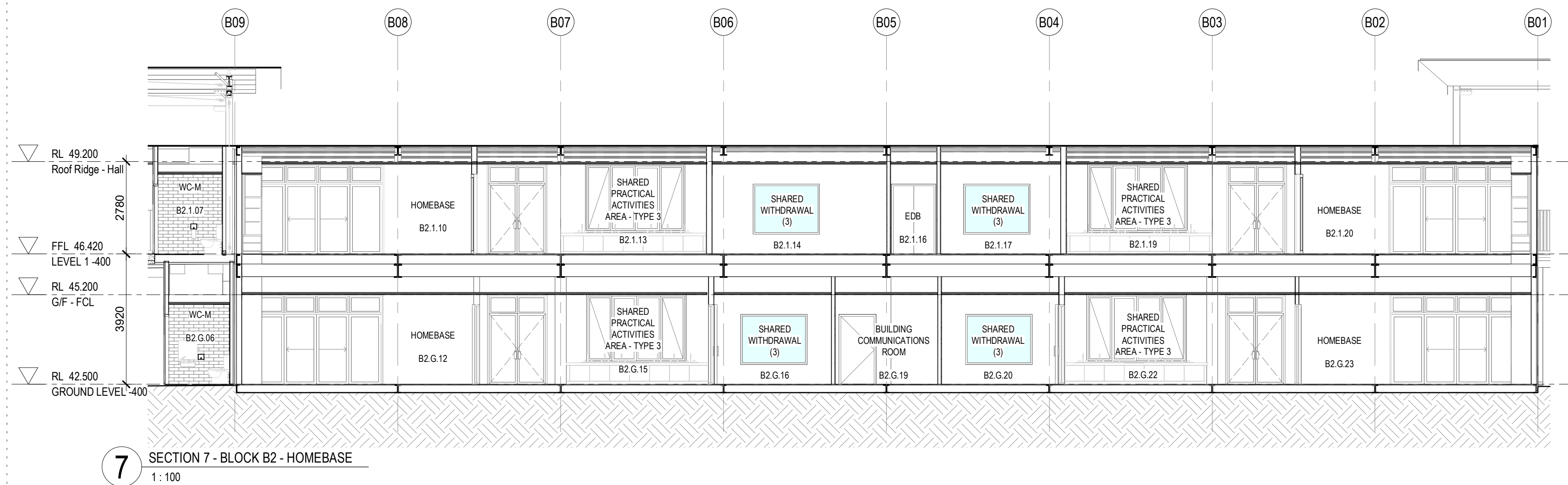
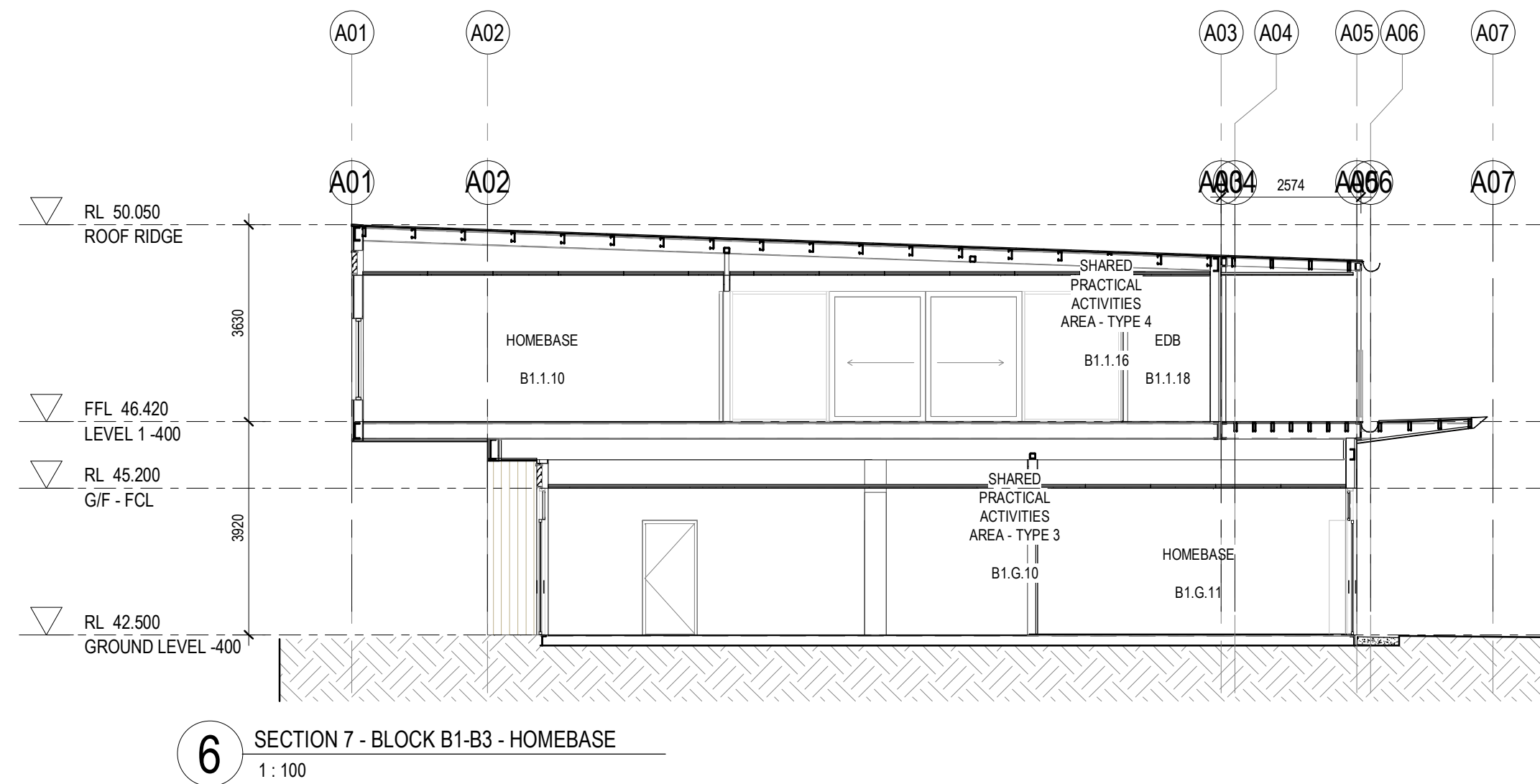
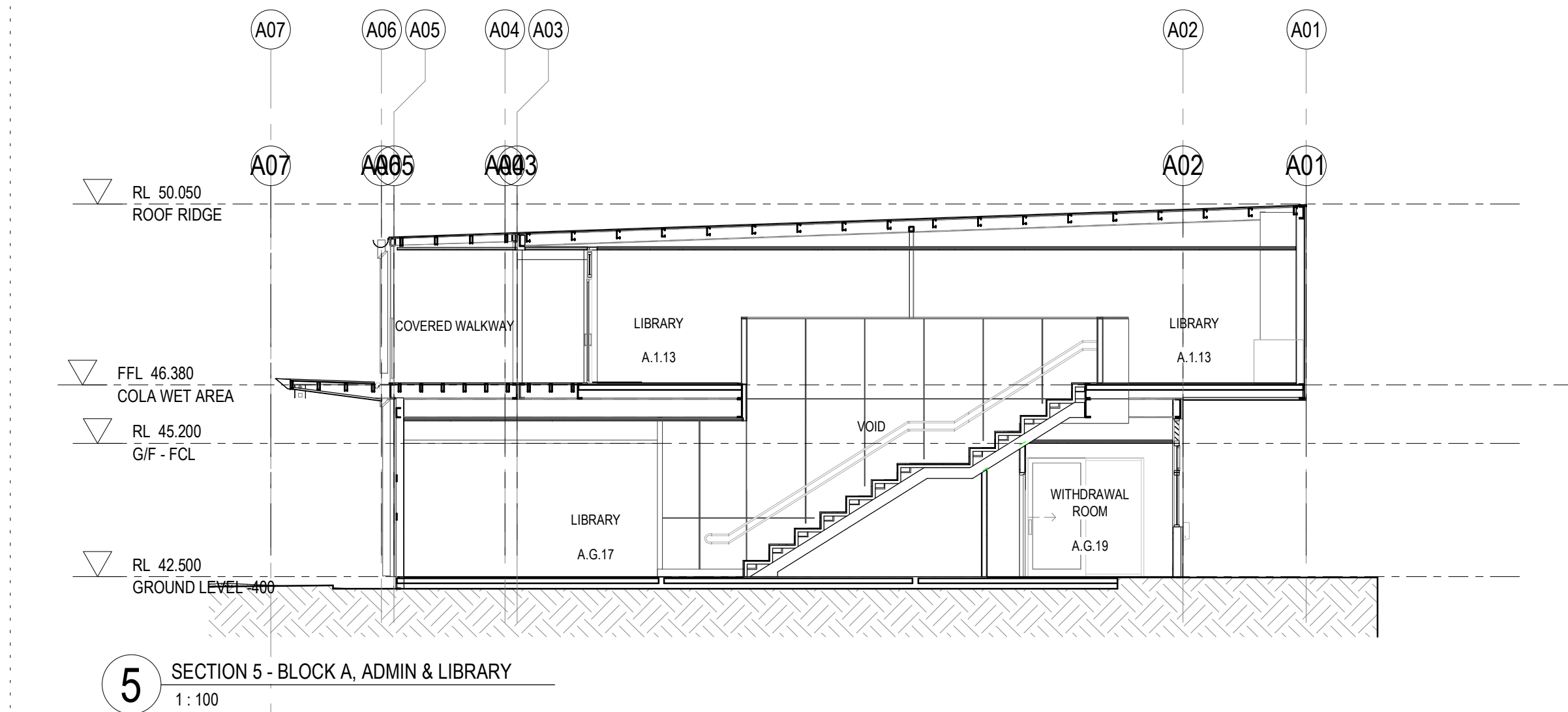

- General Notes:
1. This drawing is the copyright of Group GSA Pty Ltd and may not be altered, reproduced or transmitted in any form or by any means in part or in whole without the written permission of Group GSA
 2. Drawings to be printed in colour.
 3. Do not scale drawings. Dimensions govern.
 4. All dimensions are in millimetres unless noted otherwise.
 5. All dimensions shall be verified on site before proceeding
 6. Any areas indicated on this sheet are approximate and indicative only.
- Drawing Notes:
1. Refer to **COM-AR-9010** for legend of all symbols and codes.
 2. Refer to **COM-AR-9011/9012** for all drawing notes.
 3. Refer to **COM-AR-9700** for Technical Schedule

Issue	Description	Date
A	PROGRESS ISSUE	10.05.2019
B	FOR SSD SUBMISSION	31.05.2019
C	DRAFT DETAILED DESIGN	14.06.2019
D	DETAILED DESIGN	21.06.2019
1	FOR CONSTRUCTION	02.08.2019
2	School name amended and landscape changes reflected	20/08/20

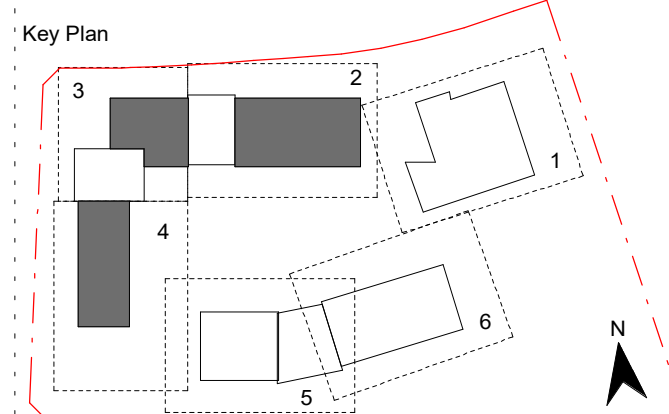

Contractor
RICHARD CROOKES CONSTRUCTIONS

Client
NSW GOVERNMENT Education

GROUP GSA

Group GSA Pty Ltd ABN 76 002 113 779
Level 7, 80 William St East Sydney NSW
Australia 2011
www.groupgsa.com

T +612 9361 4144 F +612 9332 3458

architecture interior design urban design landscape
nom architect M. Sheldon 3990

Project Title

GALUNGARA PUBLIC SCHOOL

Drawing Title

SECTIONS - BLOCK A, B1 & B2

Scale @ A1 1 : 100

Drawing Created (date) 10/05/2019

Drawing Created (by) OM

Plotted and checked by RF

Verified JS

Approved MB

Project No Drawing No Issue

180645 AA-AR-3101 2

20/08/2020 11:33:42 PM

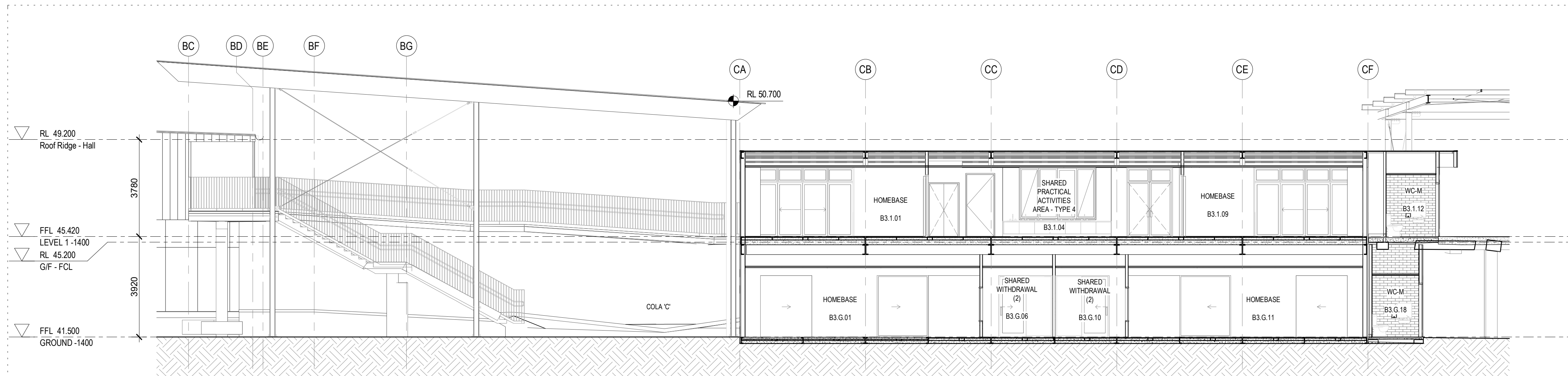

9 SECTION 9 - BLOCK B3 - HOMEBASE
1 : 100

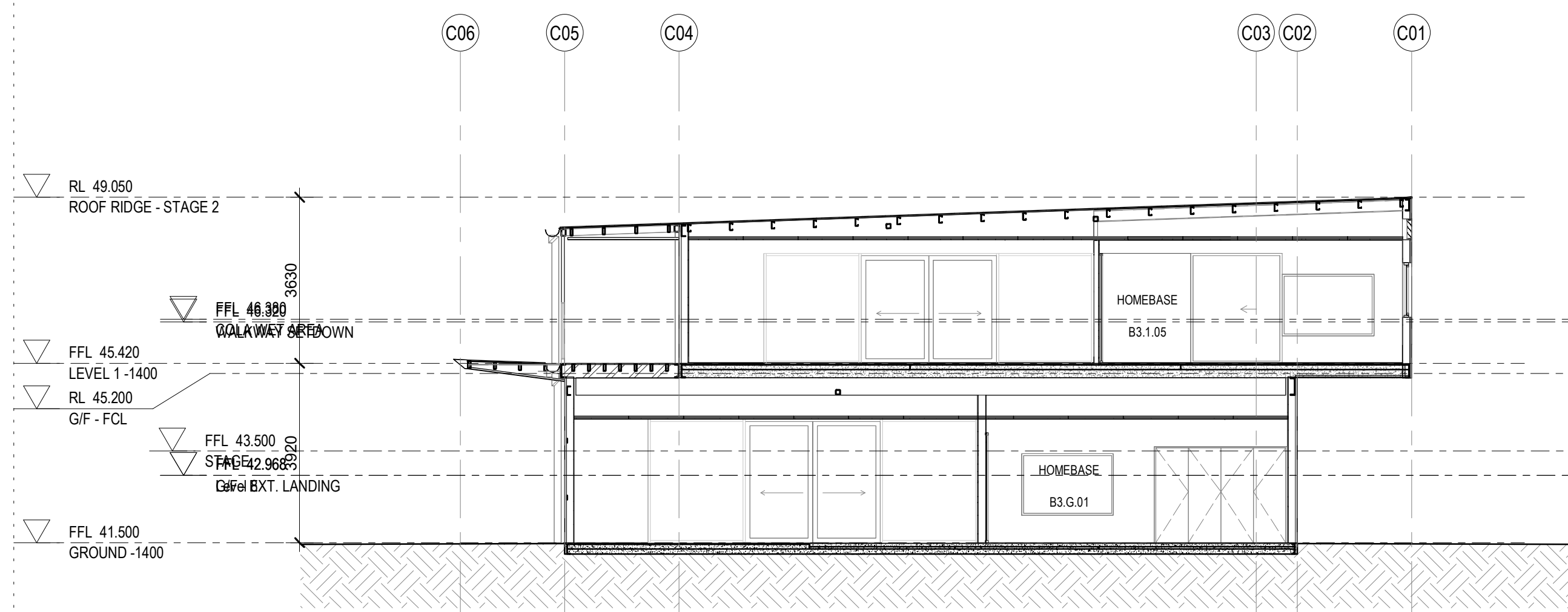

10 SECTION 10 - BLOCK B3 - HOMEBASE
1 : 100

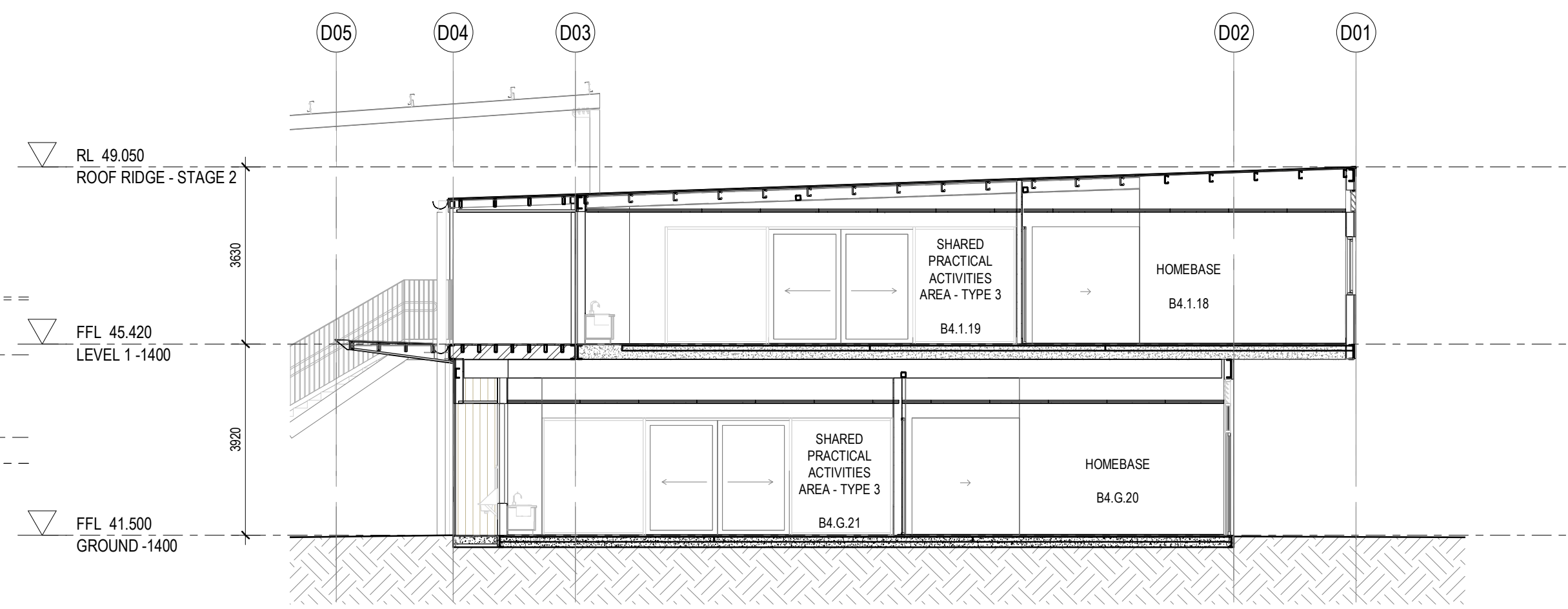

12 SECTION 12 - BLOCK B4 - HOMEBASE
1 : 100

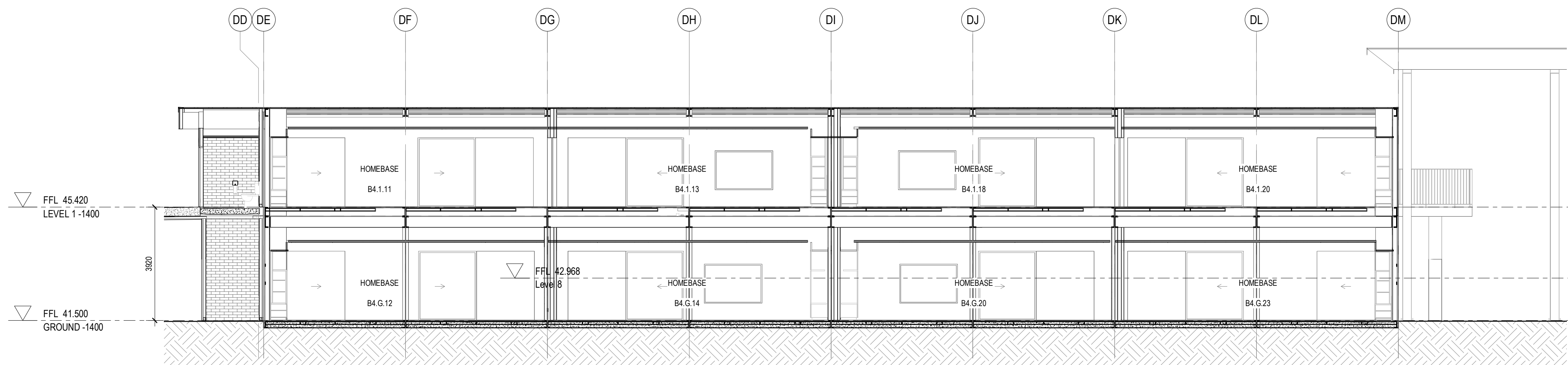

11 SECTION 11 - BLOCK B4 - HOMEBASE
1 : 100

- General Notes:
1. This drawing is the copyright of Group GSA Pty Ltd and may not be altered, reproduced or transmitted in any form or by any means in part or in whole without the written permission of Group GSA.
 2. Drawings to be printed in colour.
 3. Do not scale drawings. Dimensions govern.
 4. All dimensions are in millimetres unless noted otherwise.
 5. All dimensions shall be verified on site before proceeding.
 6. Any areas indicated on this sheet are approximate and indicative only.
- Drawing Notes:
1. Refer to COM-AR-9010 for legend of all symbols and codes.
 2. Refer to COM-AR-9011/9012 for all drawing notes.
 3. Refer to COM-AR-9700 for Technical Schedule.

Amendments		
Issue	Description	Date
A	PROGRESS ISSUE	10.05.2019
B	FOR SSD SUBMISSION	31.05.2019
C	DRAFT DETAILED DESIGN	14.06.2019
D	DETAILED DESIGN	21.06.2019
1	FOR CONSTRUCTION	02.08.2019
2	School name amended and landscape changes reflected	20/08/20

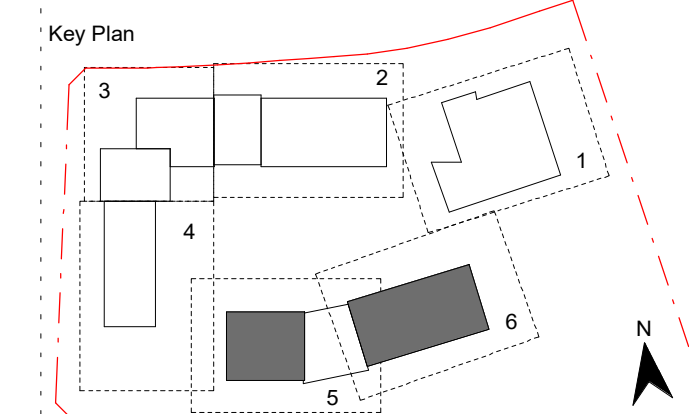

Contractor
RICHARD CROOKES CONSTRUCTIONS

Client
NSW GOVERNMENT Education

GROUP GSA

Group GSA Pty Ltd ABN 76 002 113 779
Level 7, 80 William St East Sydney NSW
Australia 2011
www.groupgsa.com
T +612 9361 4144 F +612 9332 3458
architecture interior design urban design landscape
pnm architect M. Sheldon 3990

Project Title
GALUNGARA PUBLIC SCHOOL
Drawing Title

SECTIONS - BLOCK B3 & B4

Scale @ A1	1 :
Drawing Created (date)	10/05/2
Drawing Created (by)	
Plotted and checked by	
Verified	
Approved	
Project No	Drawing No
	Is

180645 AA-AR-3102 2

20/08/2020 11:33:30 PM

General Notes:
1. This drawing is the copyright of Group GSA Pty Ltd and may not be altered, reproduced or transmitted in any form or by any means in part or in whole without the written permission of Group GSA
2. Drawings to be printed in colour.
3. Do not scale drawings. Dimensions govern.
4. All dimensions are in millimetres unless noted otherwise.
5. All dimensions shall be verified on site before proceeding.
6. Any areas indicated on this sheet are approximate and indicative only.

Drawing Notes:
1. Refer to COM-AR-9010 for legend of all symbols and codes.
2. Refer to COM-AR-9011/9012 for all drawing notes.
3. Refer to COM-AR-9700 for Technical Schedule

Amendments		
Issue	Description	Date
A	FOR SSD SUBMISSION	31.05.2019
B	DETAILED DESIGN	21.06.2019
1	REVISED SITE PLAN	08.09.2020
2	SSD SUBMISSION	06.03.2020
3	REVISED FOR SSD	10.03.2020

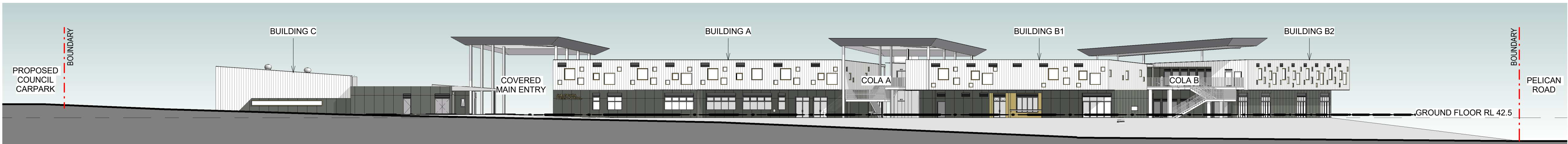

1 STREET ELEVATION - FROM FARMLAND DRIVE
1 : 300

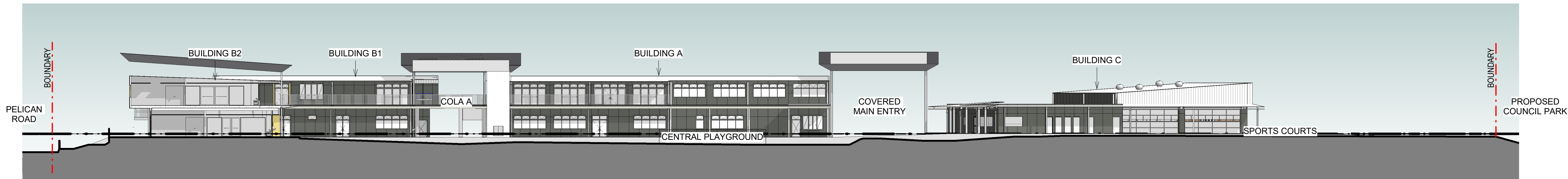

3 SITE SECTION - FACING NORTH
1 : 300

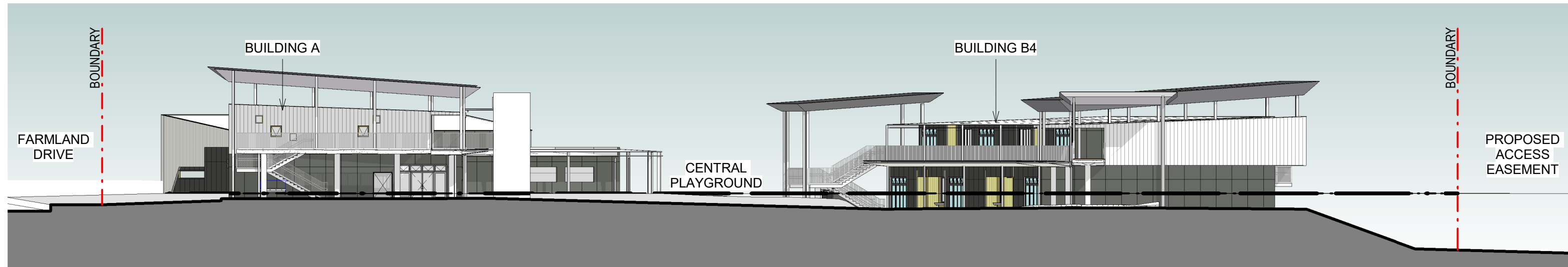

2 SITE SECTION - FACING EAST
1 : 300

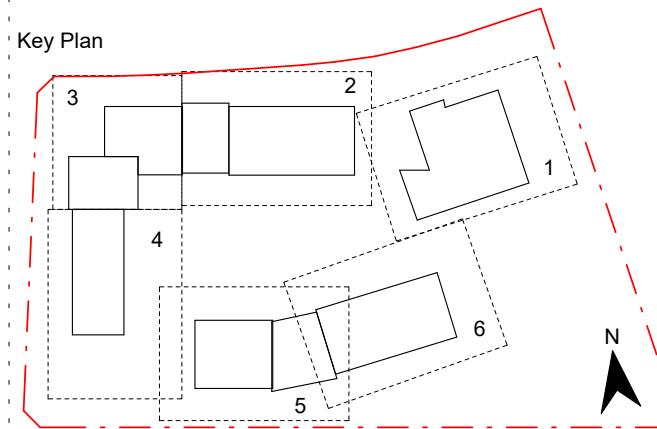

Contractor
RICHARD CROOKES
CONSTRUCTIONS

Client
NSW GOVERNMENT Education

GROUP GSA

Group GSA Pty Ltd ABN 76 002 113 779
Level 7, 80 William St East Sydney NSW
Australia 2011
www.groupgsa.com

T +612 9361 4144 F +612 9332 3458
architecture interior design urban design landscape
nom architect M. Sheldon 3990

Project Title
GALUNGARA PUBLIC SCHOOL

Drawing Title

STREET ELEVATION & SITE SECTIONS

Scale @ A1 1 : 300

Drawing Created (date) 05/30/19

Drawing Created (by) DN / OM

Plotted and checked by DN

Verified JS

Approved JS

Project No Drawing No Issue

180645 AA-AR-3150 3

9/05/2020 3:34:45 PM