

Bonacci Group (NSW) Pty Ltd
 ABN 29 102 719 352
 Consulting Engineers
 Structural Civil Infrastructure
 Level 6, 37 York Street
 Sydney NSW 2000 Australia
 Tel: +61 2 8247 8400
 Fax: +61 2 8247 8444
bons@bonaccigroup.com
www.bonaccigroup.com

Attention: Luke Hoy

Bonacci Group (NSW) have been engaged by Laing O'Rourke to provide Civil and Structural Engineering services for the above project.

We have been requested to review the proposed Southern Courtyard in order to provide an adjusted design to prevent water entering the building at the north of the courtyard. Furthermore, we have been requested to investigate whether the adjusted design is capable of the same performance as the previously proposed basin. The following is a summary of the flood investigation for the revised design

- A flood “wall” in the form of a nominal 450mm high seat, top level of RL 20.20, is provided at the north of the landscaped area of the courtyard. This provides protection to the building entrance from flood water (as the 1% flood level is approximately RL 20.07). Refer landscape sketch extract below

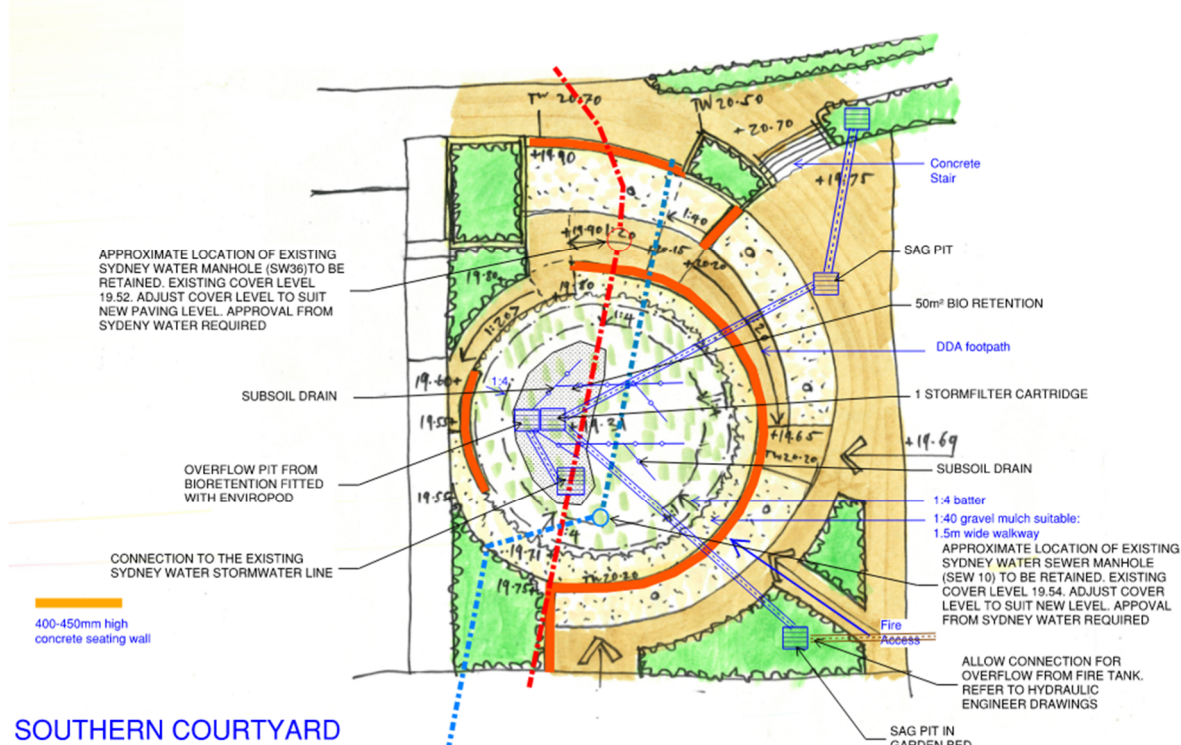

- The flood hazard for the proposed design has generally been reduced to low. Refer flood map extract below.

BON068

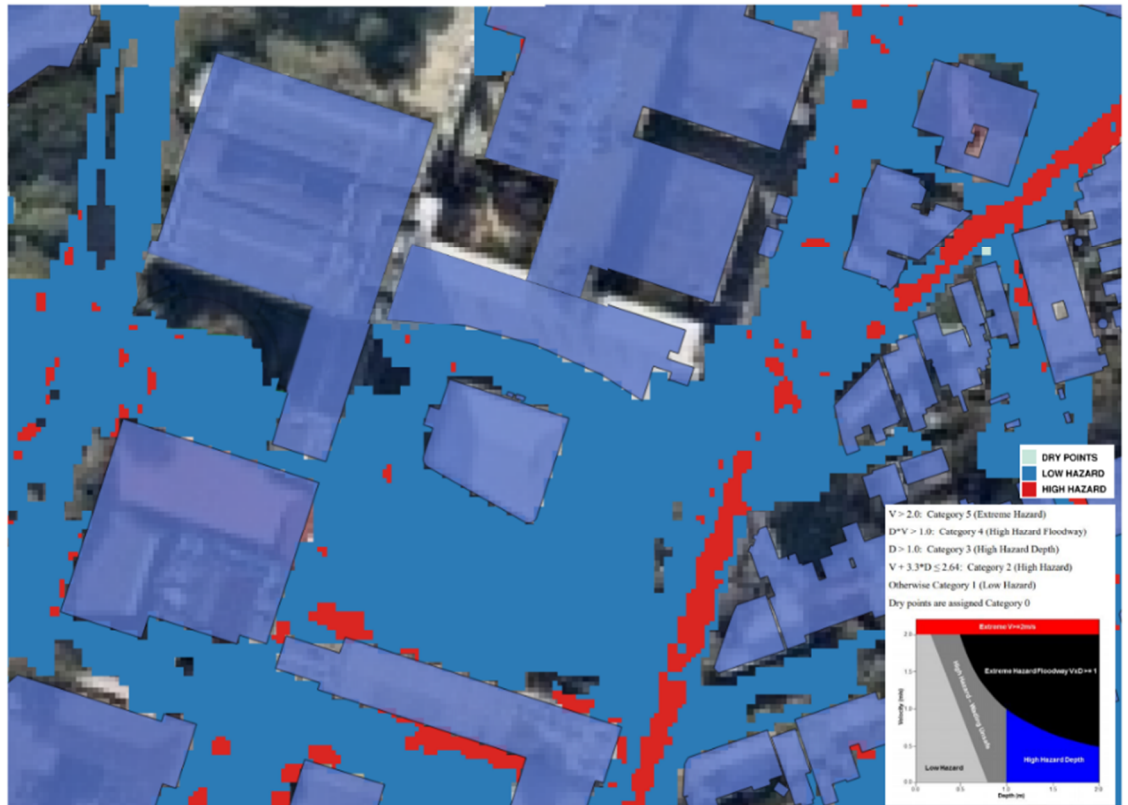

- The revised Southern Courtyard has been modelled, with the afflux mapping (being the change in flood level) being produced. An extract is provided below which shows there is no downstream impact. The proposed layout is then capable of providing the same performance as the previously proposed basin.

BON068

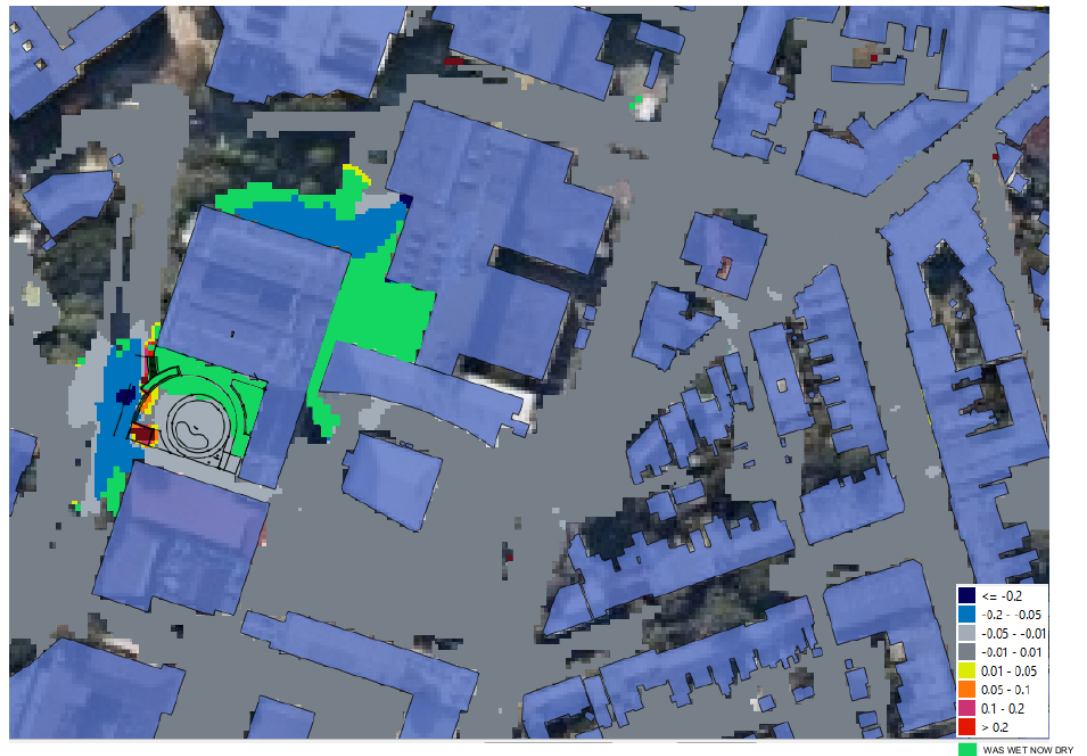

BON068: 1% AEP FLOOD LEVEL
AFFLUX PROPOSED - EXISTING

Flood modelling of the revised Southern Courtyard design has demonstrated that the proposed adjusted layout is capable of the same flood performance as the previously proposed basin.

Yours Sincerely

BONACCI GROUP (NSW) PTY LTD

A handwritten signature in black ink, appearing to read 'S. Naughton', with a stylized flourish extending to the right.

Associate Director
Stephen Naughton BE MIEAust NER CPEng RPEQ

Enc: Flood maps for Depth, Hazard and Afflux

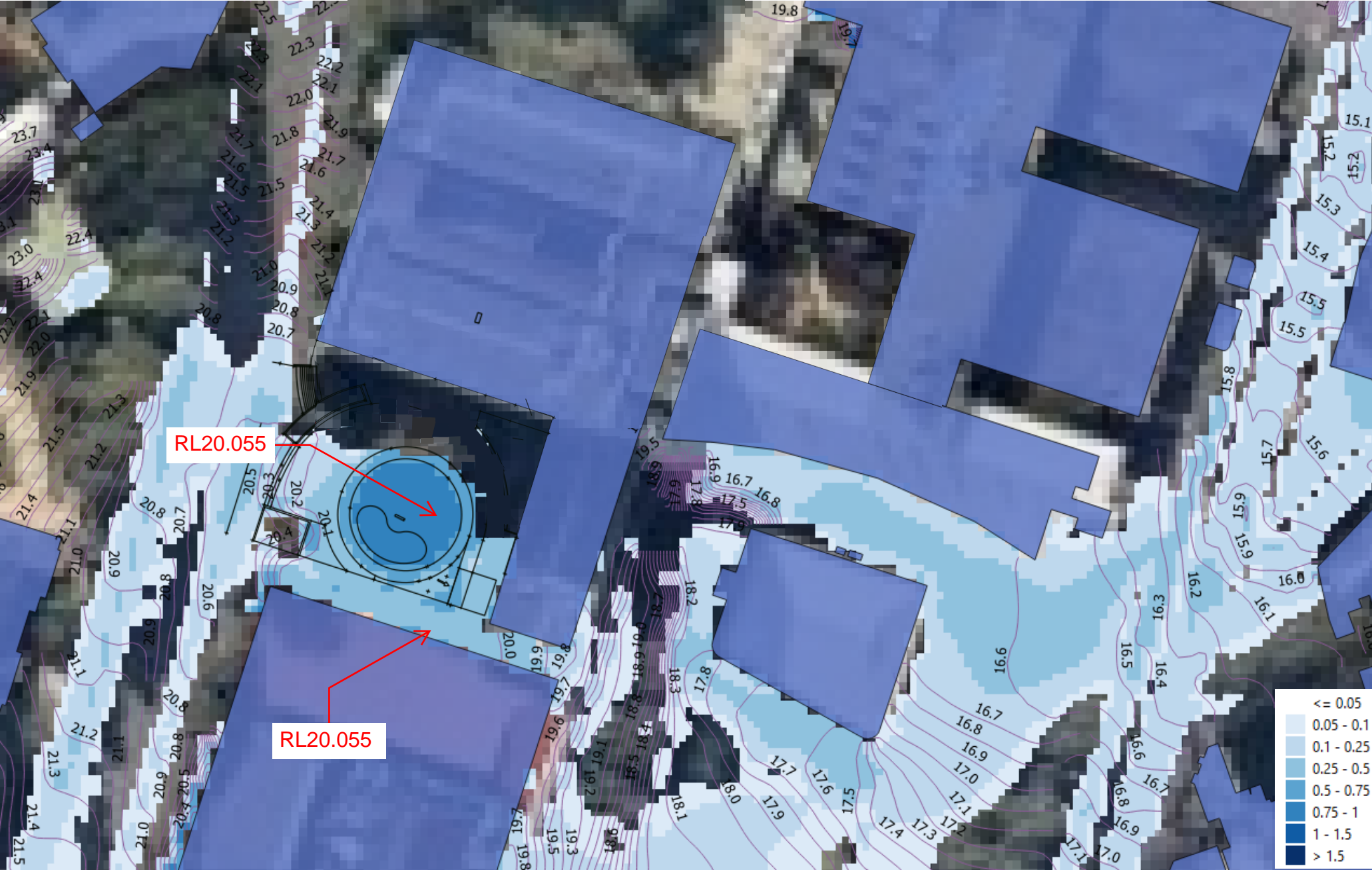

BON068: 1% AEP FLOOD LEVELS ADN DEPTH - DESIGN SCENARIO

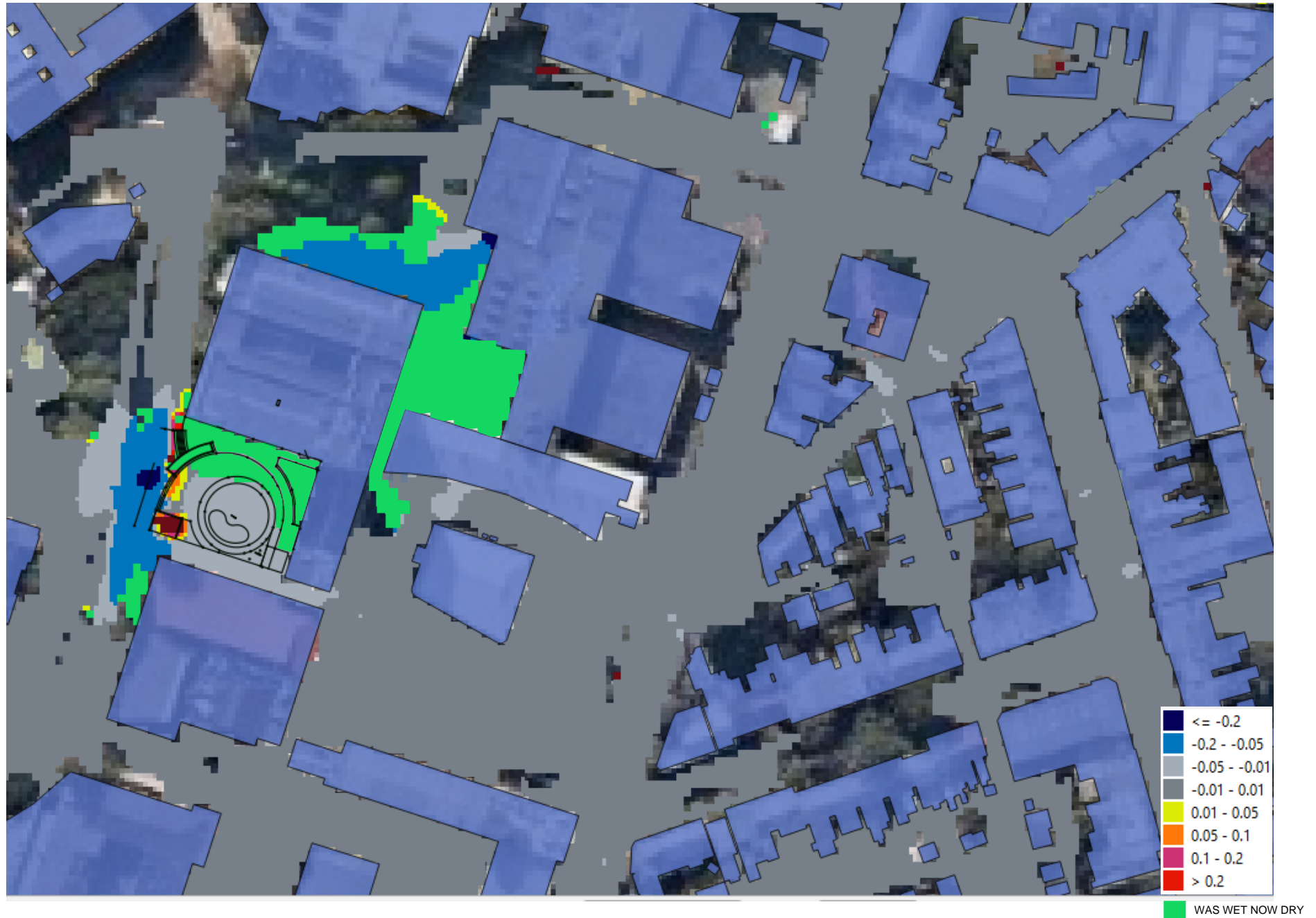

**BON068: 1% AEP FLOOD LEVEL
AFFLUX PROPOSED - EXISTING**

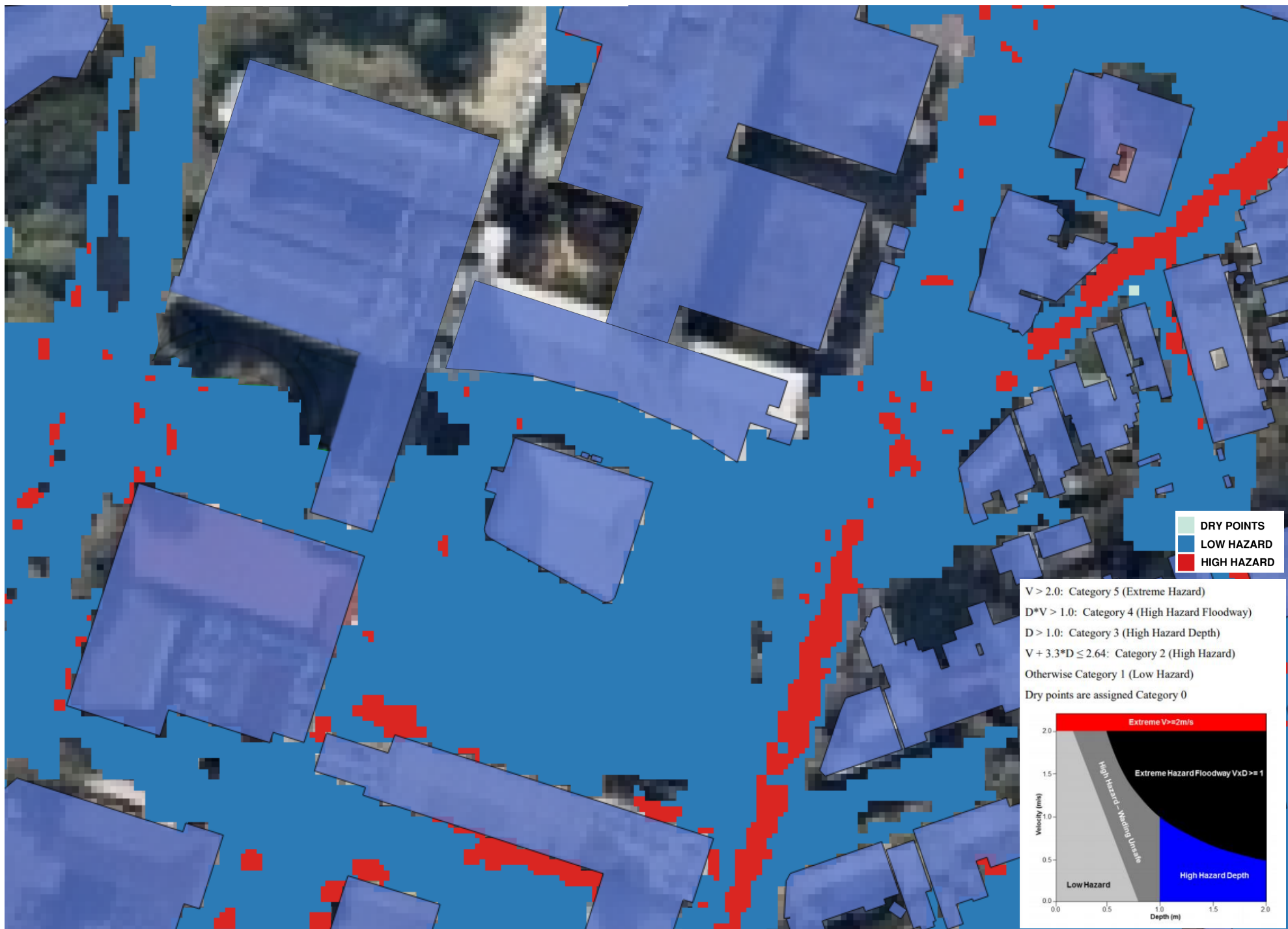

BON068: 1% AEP FLOOD HAZARD - DESIGN SCENARIO