



AGL Energy Limited

ABN 74 115 061 375

Level 24, 200 George St
Sydney NSW 2000

Locked Bag 1837

St Leonards NSW 2065

agl.com.au

Mr Stephen O'Donoghue
Director Resource Assessments
Dept Planning Industry and Environment
12 Darcy Street
Parramatta NSW 2124

22 October 2021

Dear Stephen,

RE: Liddell Battery and Bayswater Ancillary Works Project (SSD-8889679) – Request for additional information

Biodiversity and Conservation Division (BCD) in a letter dated 15th September requested additional information in relation to State Significant Development application 8889679 lodged by AGL Macquarie Pty Limited for the Liddell Battery and Bayswater Ancillary Works Project.

Please find a letter from Kleinfelder Australia Pty Ltd addressing the request. I also confirm the survey tracks delineated as "Post EIS exhibition surveys (October 2021)" on the attached maps match those that Kleinfelder undertook.

Please do not hesitate to contact me on 0410 479310 if you have any queries or wish to discuss.

Yours sincerely,

A handwritten signature in black ink, reading 'Arianna Henty'.

Arianna Henty

Land and Approvals Manager – Major Projects

22 October 2021

Attention: Mr Stephen O'Donoghue
Director Resource Assessments
Dept Planning Industry and Environment
12 Darcy Street Parramatta NSW 2124

Subject: Liddell Battery and Bayswater Ancillary Works Project (SSD-8889679) - RFI

Dear Stephen,

Biodiversity and Conservation Division (BCD) in a letter dated 15th September requested additional information in relation to State Significant Development application 8889679 lodged by AGL Macquarie Pty Limited for the Liddell Battery and Bayswater Ancillary Works Project as follows:

- ***Targeted flora surveys should be conducted for threatened orchids in vegetation zones 1, 3 and 4.***

BCD requested 'further surveys should be conducted for *Pterostylis chaetophora*, *Prasophyllum petilum* and *Diuris tricolor* to meet the requirements of *Surveying threatened plants and their habitats – NSW survey guide for the Biodiversity Assessment method* (DPIE 2020)'.

In response, AGL met with DPIE and BCD to discuss survey coverage and subsequently agreed areas requiring additional survey effort.

GIS files of target areas requiring additional survey were supplied to Kleinfelder. Senior Ecologist Daniel O'Brien and Ecologist Megan Ferguson from Kleinfelder undertook targeted threatened flora searches (parallel transects) of the agreed areas on 6th October. Transects of the additional and original survey are shown on the map attached, identified as "Post EIS exhibition surveys (October 2021)". *Pterostylis chaetophora*, *Prasophyllum petilum* and *Diuris tricolor* were not identified within the additional survey area.

If you have any questions, please do not hesitate to contact me.

Sincerely,

Dr. Daniel O'Brien

Senior Ecologist

DOBrien@kleinfelder.com

Mobile: 0423490608

Kleinfelder Australia Pty Ltd



Legend

- Assessment area
- Development site
- Survey tracks 10m search area
- Threatened flora survey track - Spring
- Threatened flora survey track - Summer

- Waterway
- Waterbody

0 100 200 m
1:10,000 at A4



Data sources

Jacobs 2021
AGL 2021
© Department Finance,
Services and Innovation Aug 2020
Imagery:
© Department of Customer Service 2020
GDA94 MGA56

The information and concepts contained in this document are the intellectual property of Jacobs and are subject to site survey and detailed design. Not to be used for construction. Use or copying of the document in whole or in part without written permission of Jacobs constitutes an infringement of copyright. Jacobs does not warrant that this document is definitive nor free of error and does not accept liability for any loss caused or arising from reliance upon information provided herein.

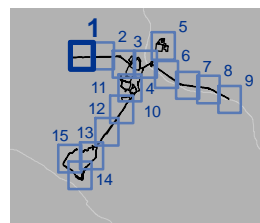
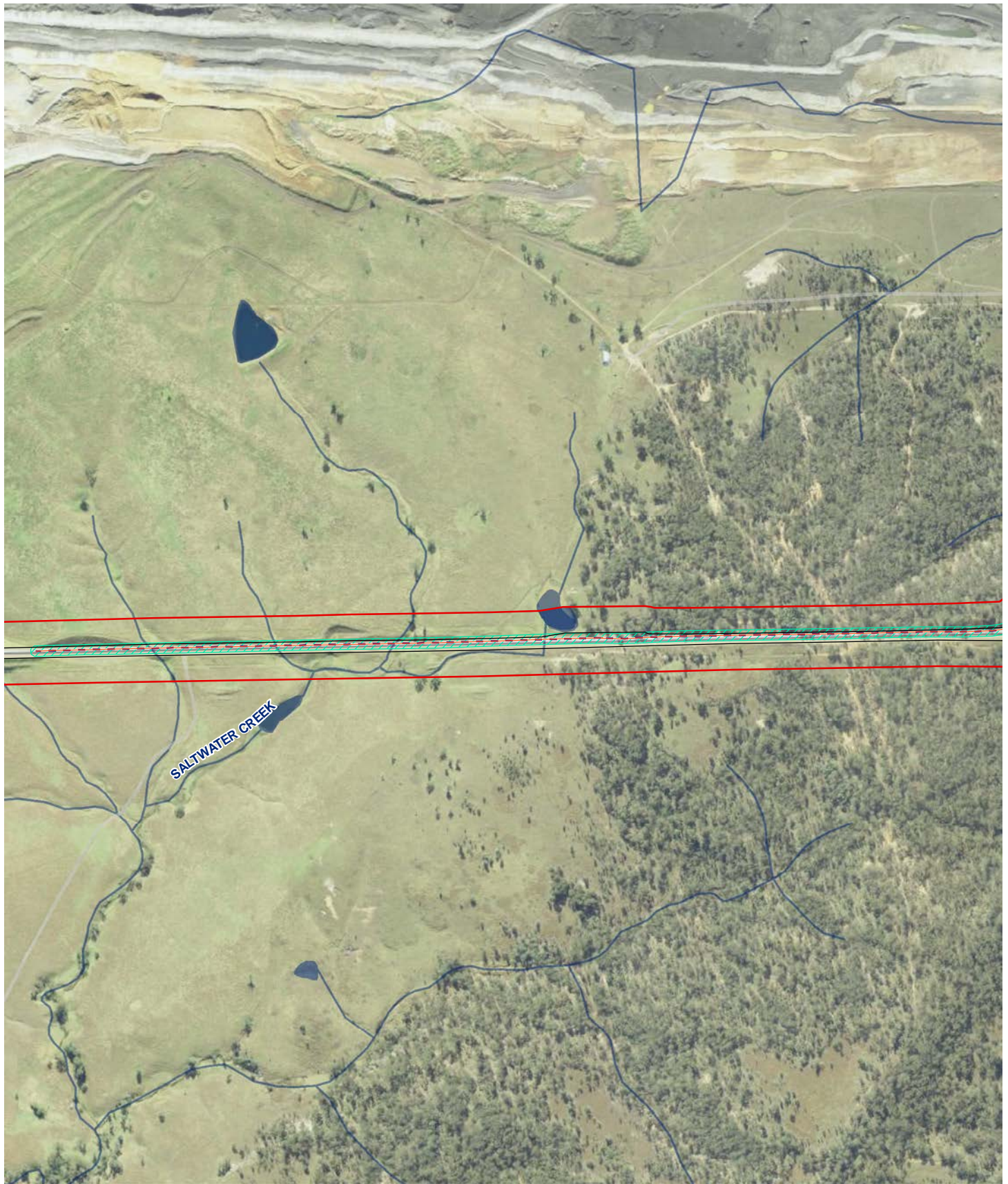

Figure 6 - 1 Threatened flora surveys - PCT 1691 (vegetation zones 1, 3, 4)



Legend

- Assessment area
- Development site
- Survey tracks 10m search area
- Threatened flora survey track - Spring
- Threatened flora survey track - Summer

- Waterway
- Waterbody

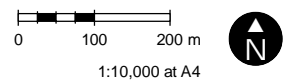

Data sources

Jacobs 2021
 AGL 2021
 © Department Finance,
 Services and Innovation Aug 2020
 Imagery:
 © Department of Customer Service 2020
 GDA94 MGA56

The information and concepts contained in this document are the intellectual property of Jacobs and are subject to site survey and detailed design. Not to be used for construction. Use or copying of the document in whole or in part without written permission of Jacobs constitutes an infringement of copyright. Jacobs does not warrant that this document is definitive nor free of error and does not accept liability for any loss caused or arising from reliance upon information provided herein.

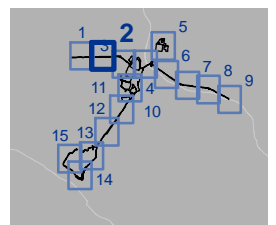
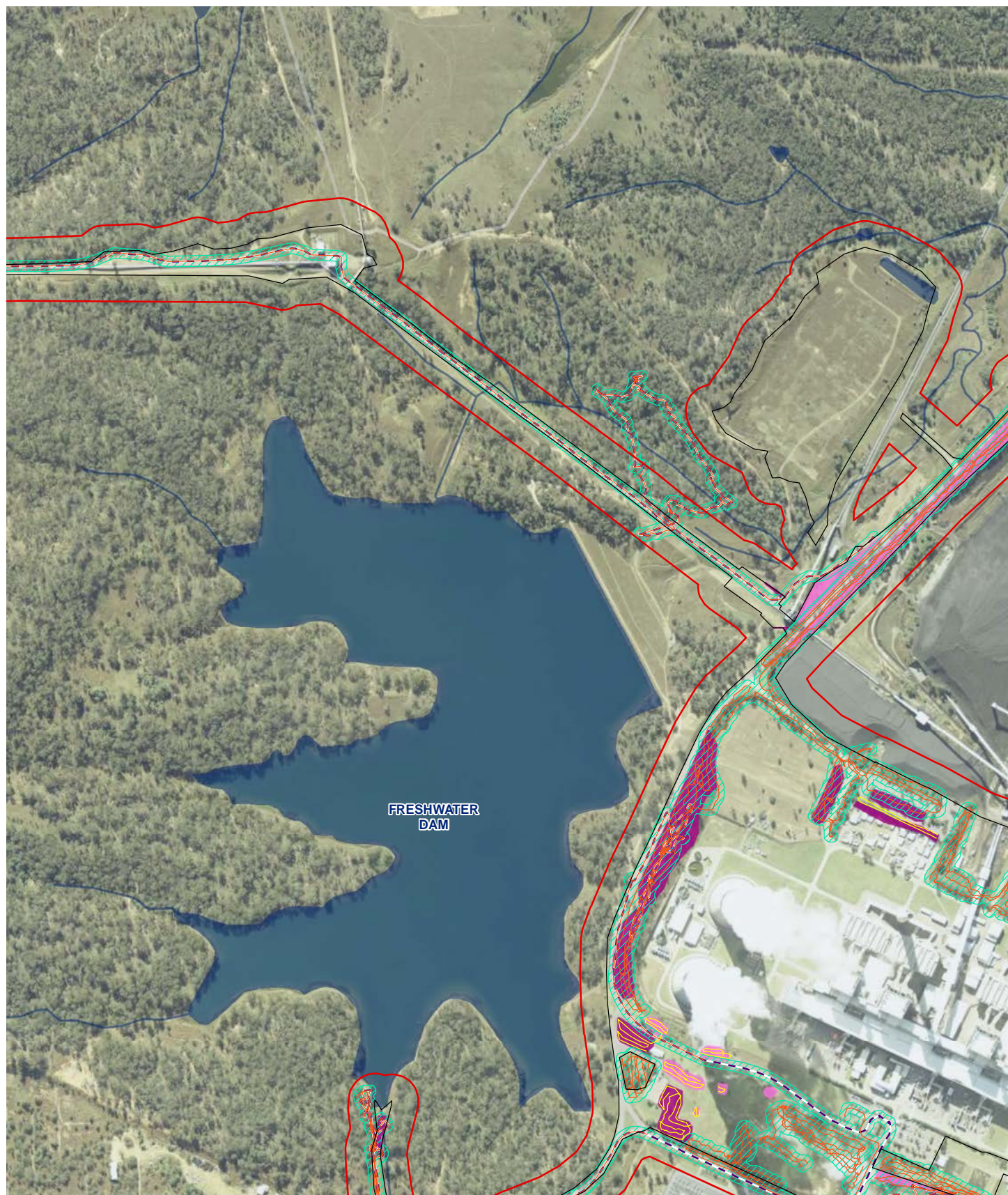

Figure 6 - 1 Threatened flora surveys - PCT 1691 (vegetation zones 1, 3, 4)



Legend

- Assessment area
- Development site
- Survey tracks 10m search area
- Post EIS exhibition surveys (October 2021)
- Threatened flora survey track - Spring
- Threatened flora survey track - Summer

Plant community type (PCT) and condition within the project area

- PCT 1691 Narrow-leaved Ironbark - Grey Box grassy woodland of the central and upper Hunter - Moderate (Veg zone 1)
- PCT 1691 Narrow-leaved Ironbark - Grey Box grassy woodland of the central and upper Hunter - Rehabilitation (Veg zone 3)

- Waterway
- Waterbody

0 100 200 m
1:10,000 at A4



Data sources

Jacobs 2021
AGL 2021
© Department Finance, Services and Innovation Aug 2020
Imagery:
© Department of Customer Service 2020
GDA94 MGA56

The information and concepts contained in this document are the intellectual property of Jacobs and are subject to site survey and detailed design. Not to be used for construction. Use or copying of the document in whole or in part without written permission of Jacobs constitutes an infringement of copyright.
Jacobs does not warrant that this document is definitive nor free of error and does not accept liability for any loss caused or arising from reliance upon information provided herein.

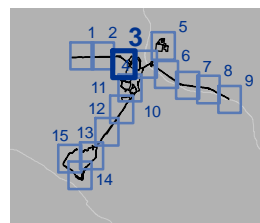
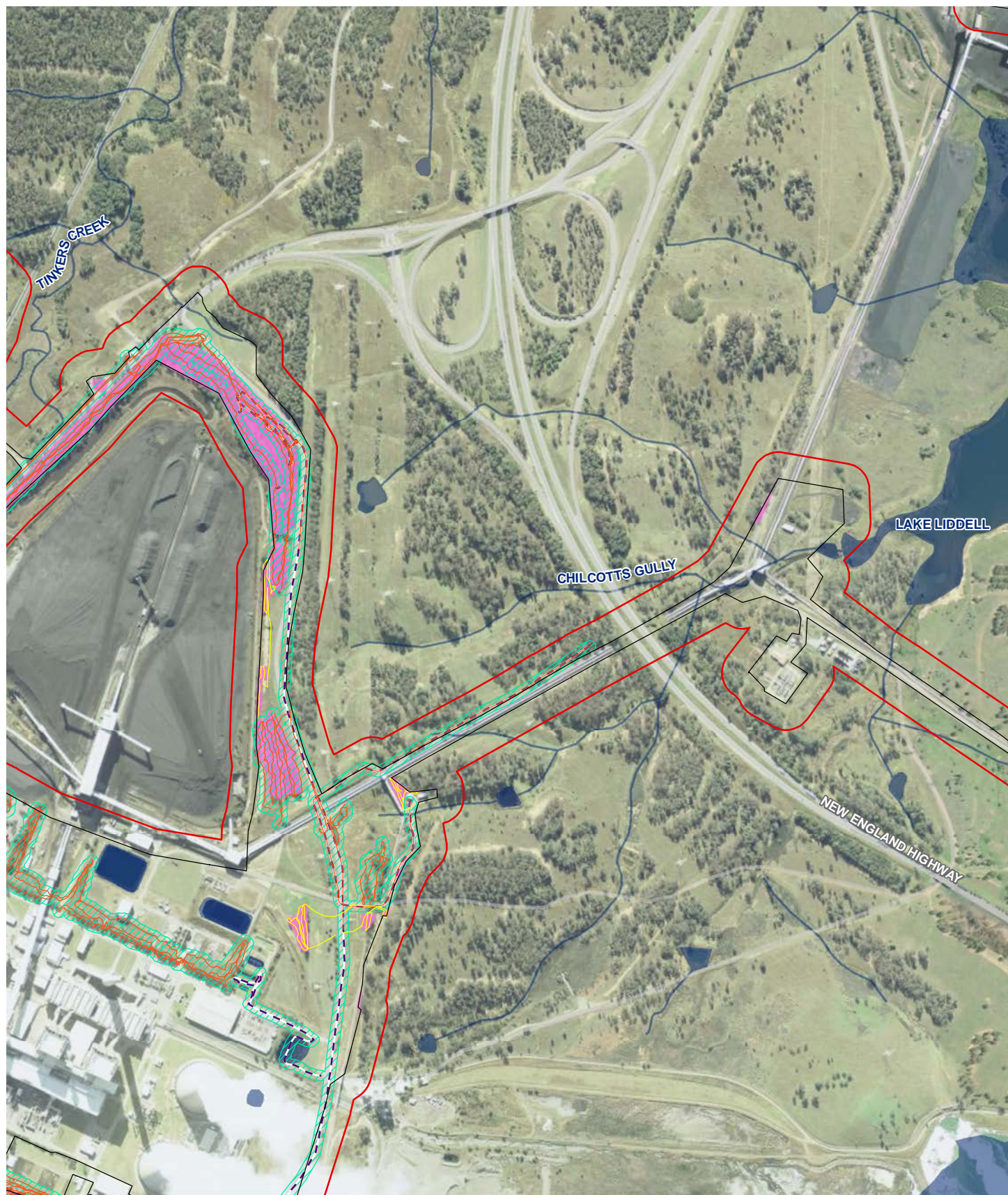

Figure 6 - 1 Threatened flora surveys - PCT 1691 (vegetation zones 1, 3, 4)



Legend

- Assessment area
- Development site
- Survey tracks 10m search area
- Post EIS exhibition surveys (October 2021)
- Threatened flora survey track - Spring
- Threatened flora survey track - Summer

Plant community type (PCT) and condition within the project area

- PCT 1691 Narrow-leaved Ironbark - Grey Box grassy woodland of the central and upper Hunter - Moderate (Veg zone 1)
- PCT 1691 Narrow-leaved Ironbark - Grey Box grassy woodland of the central and upper Hunter - Rehabilitation (Veg zone 3)

- Waterway
- Waterbody

0 100 200 m
1:10,000 at A4



Data sources

Jacobs 2021
AGL 2021
© Department Finance, Services and Innovation Aug 2020
Imagery:
© Department of Customer Service 2020
GDA94 MGA56

The information and concepts contained in this document are the intellectual property of Jacobs and are subject to site survey and detailed design. Not to be used for construction. Use or copying of the document in whole or in part without written permission of Jacobs constitutes an infringement of copyright. Jacobs does not warrant that this document is definitive nor free of error and does not accept liability for any loss caused or arising from reliance upon information provided herein.

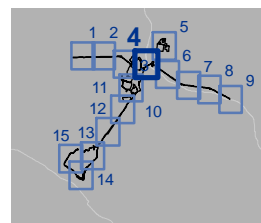

Figure 6 - 1 Threatened flora surveys - PCT 1691 (vegetation zones 1, 3, 4)



Legend

- Assessment area
- Development site
- Survey tracks 10m search area
- Post EIS exhibition surveys (October 2021)
- Threatened flora survey track - Spring
- Threatened flora survey track - Summer

Plant community type (PCT) and condition within the project area

- PCT 1691 Narrow-leaved Ironbark - Grey Box grassy woodland of the central and upper Hunter - Moderate (Veg zone 1)
- PCT 1691 Narrow-leaved Ironbark - Grey Box grassy woodland of the central and upper Hunter - Rehabilitation (Veg zone 3)

- Waterway
- Waterbody

0 100 200 m
1:10,000 at A4



Data sources

Jacobs 2021
AGL 2021
© Department Finance, Services and Innovation Aug 2020
Imagery:
© Department of Customer Service 2020
GDA94 MGA56

The information and concepts contained in this document are the intellectual property of Jacobs and are subject to site survey and detailed design. Not to be used for construction. Use or copying of the document in whole or in part without written permission of Jacobs constitutes an infringement of copyright. Jacobs does not warrant that this document is definitive nor free of error and does not accept liability for any loss caused or arising from reliance upon information provided herein.

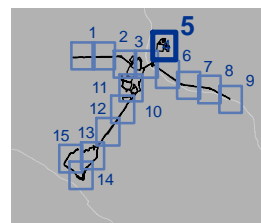

Figure 6 - 1 Threatened flora surveys - PCT 1691 (vegetation zones 1, 3, 4)



Legend

- Assessment area
- Development site
- Threatened flora survey track - Spring

- Waterway
- Waterbody

0 100 200 m
1:10,000 at A4



Data sources

Jacobs 2021
AGL 2021
© Department of Finance,
Services and Innovation Aug 2020
Imagery:
© Department of Customer Service 2020
GDA94 MGA56

The information and concepts contained in this document are the intellectual property of Jacobs and are subject to site survey and detailed design. Not to be used for construction. Use or copying of the document in whole or in part without written permission of Jacobs constitutes an infringement of copyright. Jacobs does not warrant that this document is definitive nor free of error and does not accept liability for any loss caused or arising from reliance upon information provided herein.

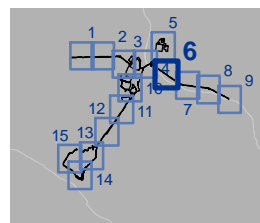

Figure 6 - 1 Threatened flora surveys - PCT 1691 (vegetation zones 1, 3, 4)



Legend

- Assessment area
- Development site
- Survey tracks 10m search area
- Threatened flora survey track - Spring

- Waterway
- Railway
- Waterbody

0 100 200 m
1:10,000 at A4



Data sources

Jacobs 2021
ACIL 2021
© Department Finance,
Services and Innovation Aug 2020
Imagery:
© Department of Customer Service 2020
GDA94 MGA56

The information and concepts contained in this document are the intellectual property of Jacobs and are subject to site survey and detailed design. Not to be used for construction. Use or copying of the document in whole or in part without written permission of Jacobs constitutes an infringement of copyright. Jacobs does not warrant that this document is definitive nor free of error and does not accept liability for any loss caused or arising from reliance upon information provided herein.

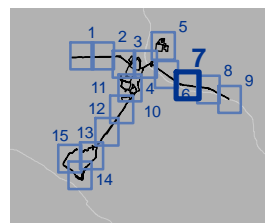

Figure 6 - 1 Threatened flora surveys - PCT 1691 (vegetation zones 1, 3, 4)



Legend

- Assessment area
- Development site
- Survey tracks 10m search area
- Threatened flora survey track - Spring

- Waterway
- Railway
- Waterbody

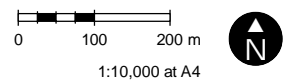

1:10,000 at A4

Data sources

Jacobs 2021
 AGL 2021
 © Department Finance,
 Services and Innovation Aug 2020
 Imagery:
 © Department of Customer Service 2020
 GDA94 MGA56

The information and concepts contained in this document are the intellectual property of Jacobs and are subject to site survey and detailed design. Not to be used for construction. Use or copying of the document in whole or in part without written permission of Jacobs constitutes an infringement of copyright. Jacobs does not warrant that this document is definitive nor free of error and does not accept liability for any loss caused or arising from reliance upon information provided herein.

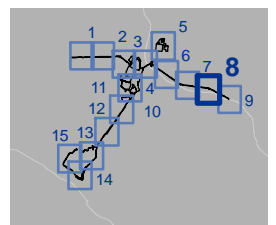
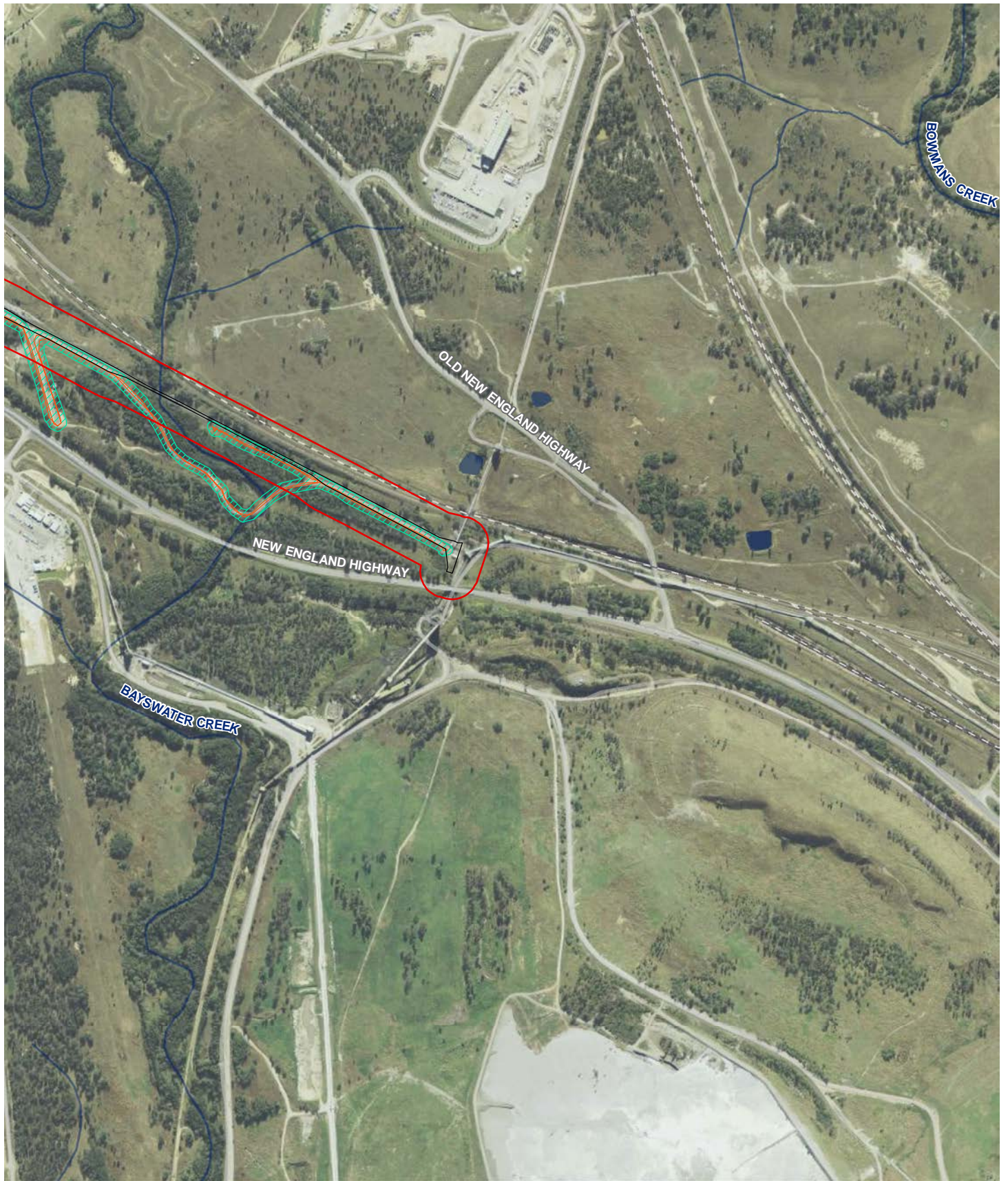

Figure 6 - 1 Threatened flora surveys - PCT 1691 (vegetation zones 1, 3, 4)



Legend

- Assessment area
- Development site
- Survey tracks 10m search area
- Threatened flora survey track - Spring

- Waterway
- Railway
- Waterbody

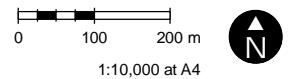

Data sources

Jacobs 2021
 ACL 2021
 © Department Finance,
 Services and Innovation Aug 2020
 Imagery:
 © Department of Customer Service 2020
 GDA94 MGA56

The information and concepts contained in this document are the intellectual property of Jacobs and are subject to site survey and detailed design. Not to be used for construction. Use or copying of the document in whole or in part without written permission of Jacobs constitutes an infringement of copyright.
 Jacobs does not warrant that this document is definitive nor free of error and does not accept liability for any loss caused or arising from reliance upon information provided herein.

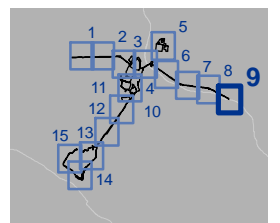
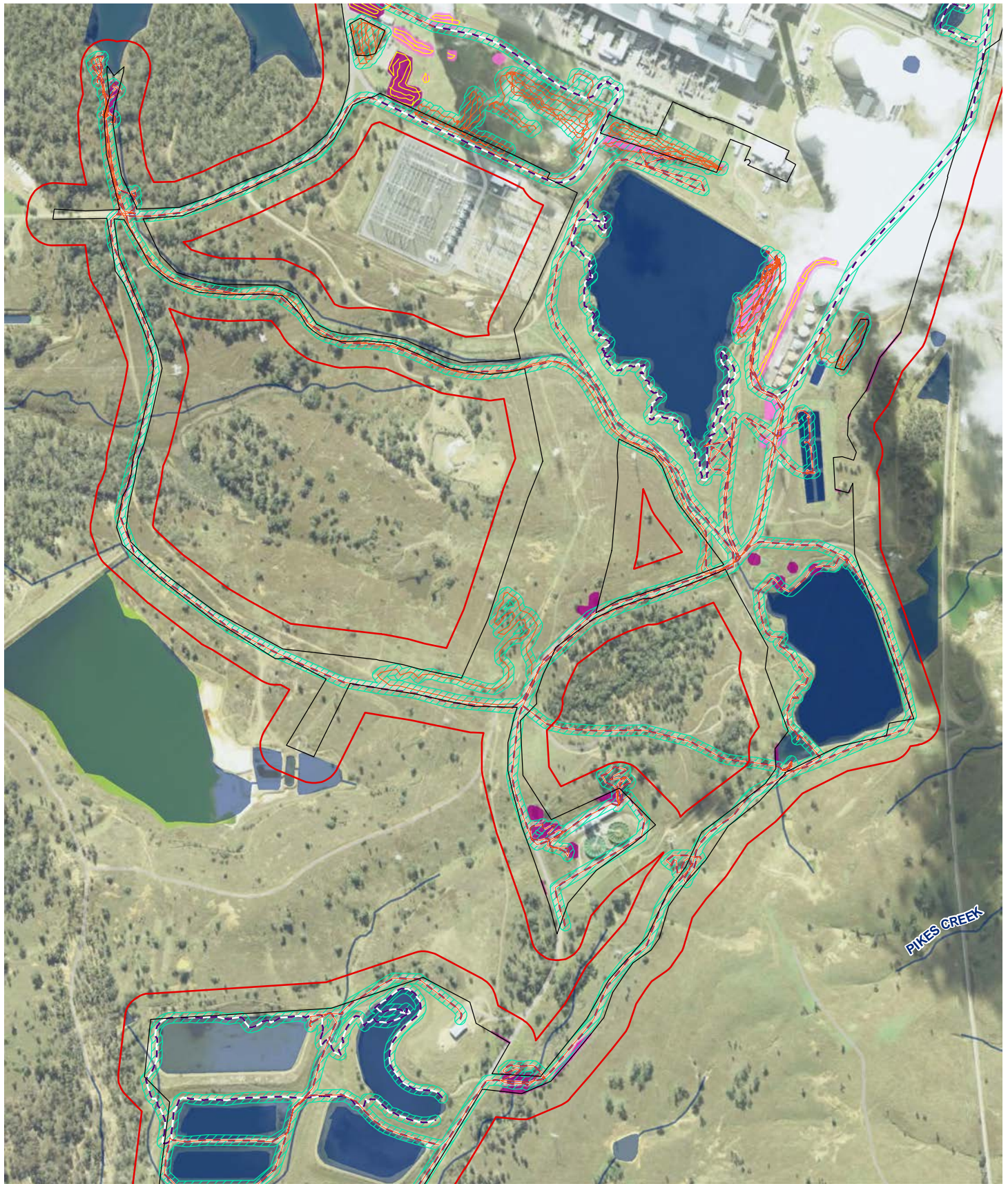

Figure 6 - 1 Threatened flora surveys - PCT 1691 (vegetation zones 1, 3, 4)



Legend

- Assessment area
- Development site
- Survey tracks 10m search area
- Post EIS exhibition surveys (October 2021)
- Threated flora survey track - Spring
- Threated flora survey track - Summer

Plant community type (PCT) and condition within the project area

- PCT 1691 Narrow-leaved Ironbark - Grey Box grassy woodland of the central and upper Hunter - Moderate (Veg zone 1)
- PCT 1691 Narrow-leaved Ironbark - Grey Box grassy woodland of the central and upper Hunter - Native Grassland (Veg zone 4)
- PCT 1691 Narrow-leaved Ironbark - Grey Box grassy woodland of the central and upper Hunter - Rehabilitation (Veg zone 3)

- Waterway
- Waterbody

0 100 200 m
1:10,000 at A4



Data sources

Jacobs 2021
ACL 2021
© Department Finance,
Services and Innovation Aug 2020
Imagery:
© Department of Customer Service 2020
GDA94 MGA56

The information and concepts contained in this document are the intellectual property of Jacobs and are subject to site survey and detailed design. Not to be used for construction. Use or copying of the document in whole or in part without written permission of Jacobs constitutes an infringement of copyright.
Jacobs does not warrant that this document is definitive nor free of error and does not accept liability for any loss caused or arising from reliance upon information provided herein.

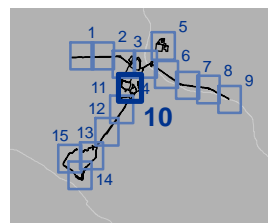

Figure 6 - 1 Threatened flora surveys - PCT 1691 (vegetation zones 1, 3, 4)



Legend

- Assessment area
- Development site
- Survey tracks 10m search area
- Post EIS exhibition surveys (October 2021)
- Threatened flora survey track - Spring
- Threatened flora survey track - Summer

Plant community type (PCT) and condition within the project area

- PCT 1691 Narrow-leaved Ironbark - Grey Box grassy woodland of the central and upper Hunter - Moderate (Veg zone 1)
- PCT 1691 Narrow-leaved Ironbark - Grey Box grassy woodland of the central and upper Hunter - Native Grassland (Veg zone 4)
- PCT 1691 Narrow-leaved Ironbark - Grey Box grassy woodland of the central and upper Hunter - Rehabilitation (Veg zone 3)

- Waterway
- Waterbody

0 100 200 m
1:10,000 at A4



Data sources

Jacobs 2021
AGL 2021
© Department Finance,
Services and Innovation Aug 2020
Imagery:
© Department of Customer Service 2020
GDA94 MGA56

The information and concepts contained in this document are the intellectual property of Jacobs and are subject to site survey and detailed design. Not to be used for construction. Use or copying of the document in whole or in part without written permission of Jacobs constitutes an infringement of copyright. Jacobs does not warrant that this document is definitive nor free of error and does not accept liability for any loss caused or arising from reliance upon information provided herein.

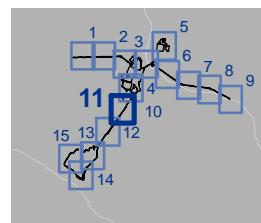
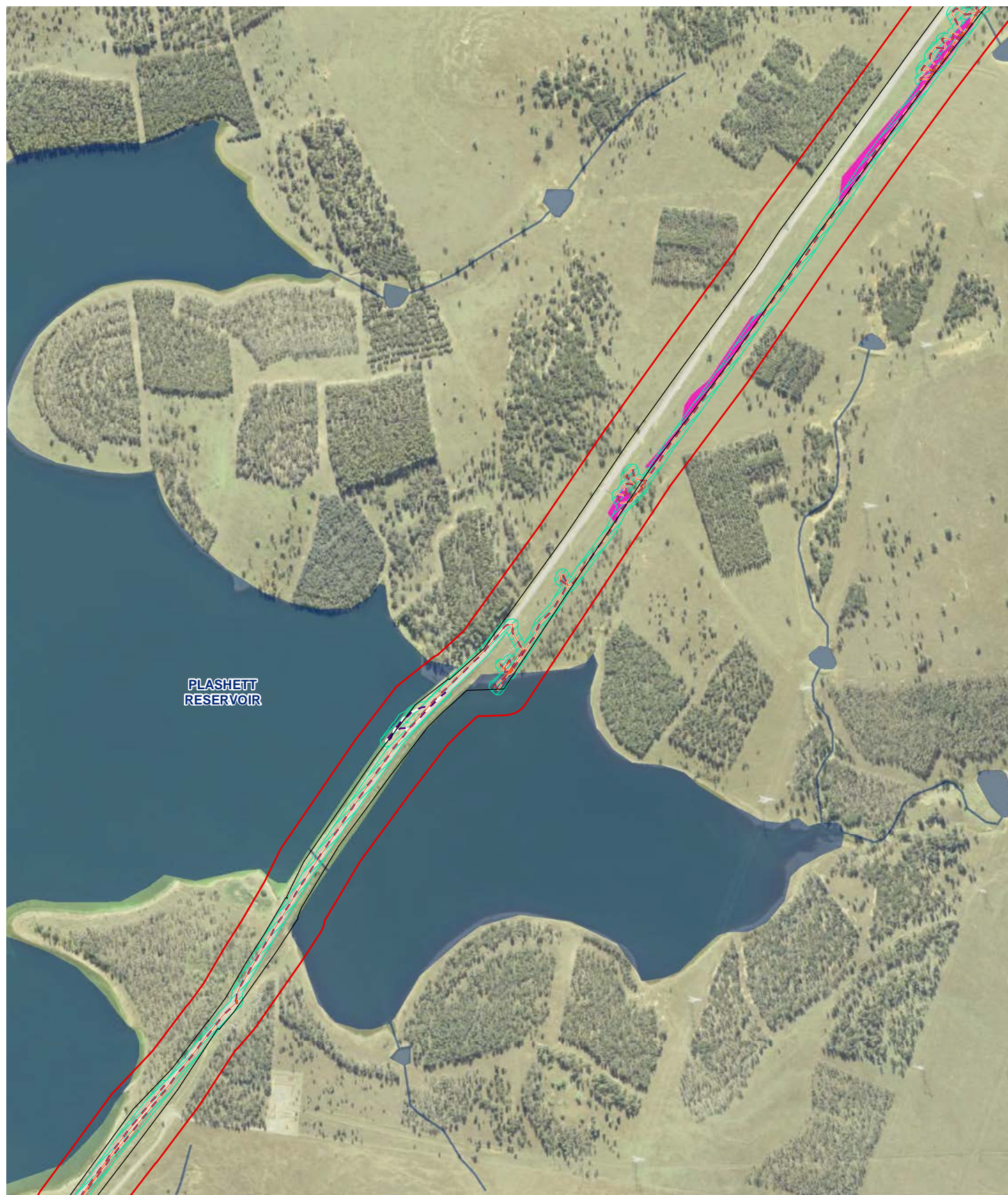

Figure 6 - 1 Threatened flora surveys - PCT 1691 (vegetation zones 1, 3, 4)



Legend

- Assessment area
- Development site
- Survey tracks 10m search area
- Threatened flora survey track - Spring
- Threatened flora survey track - Summer

Plant community type (PCT) and condition within the project area

- PCT 1691 Narrow-leaved Ironbark - Grey Box grassy woodland of the central and upper Hunter - Native Grassland (Veg zone 4)

- Waterway
- Waterbody

0 100 200 m
1:10,000 at A4



Data sources

Jacobs 2021
AGL 2021
© Department Finance, Services and Innovation Aug 2020
Imagery:
© Department of Customer Service 2020
GDA94 MGA56

The information and concepts contained in this document are the intellectual property of Jacobs and are subject to site survey and detailed design. Not to be used for construction. Use or copying of the document in whole or in part without written permission of Jacobs constitutes an infringement of copyright.
Jacobs does not warrant that this document is definitive nor free of error and does not accept liability for any loss caused or arising from reliance upon information provided herein.

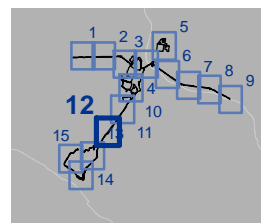

Figure 6 - 1 Threatened flora surveys - PCT 1691 (vegetation zones 1, 3, 4)



Legend

- Assessment area
- Development site
- Survey tracks 10m search area
- Threatened flora survey track - Spring
- Threatened flora survey track - Summer

Plant community type (PCT) and condition within the project area

PCT 1691 Narrow-leaved Ironbark - Grey Box grassy woodland of the central and upper Hunter - Moderate (Veg zone 1)

Waterway

Waterbody

0 100 200 m

1:10,000 at A4



Data sources

Jacobs 2021
AGL 2021
© Department Finance,
Services and Innovation Aug 2020
Imagery:
© Department of Customer Service 2020
GDA94 MGA56

The information and concepts contained in this document are the intellectual property of Jacobs and are subject to site survey and detailed design. Not to be used for construction. Use or copying of the document in whole or in part without written permission of Jacobs constitutes an infringement of copyright.
Jacobs does not warrant that this document is definitive nor free of error and does not accept liability for any loss caused or arising from reliance upon information provided herein.

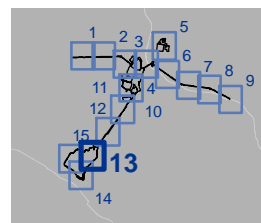
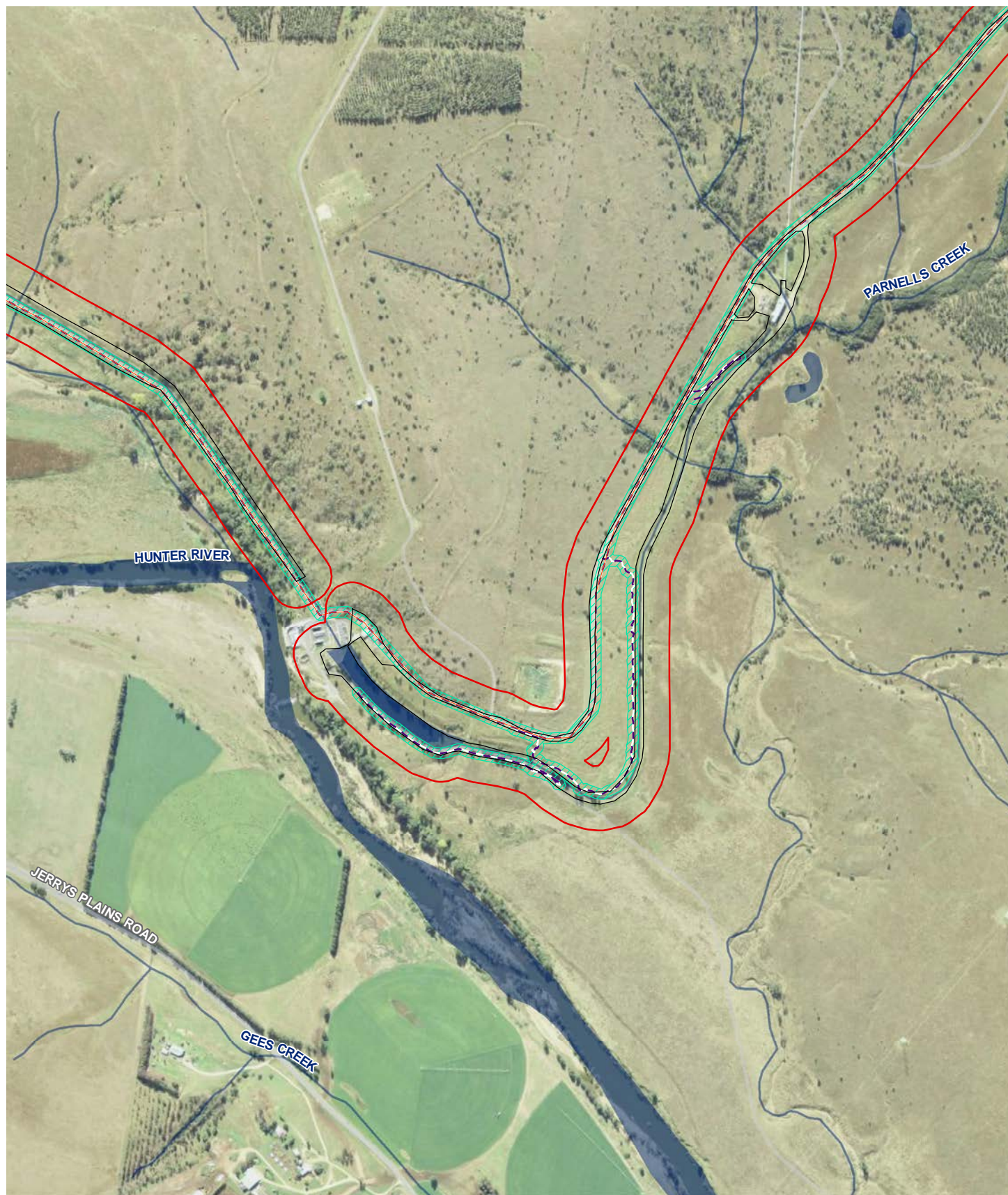

Figure 6 - 1 Threatened flora surveys - PCT 1691 (vegetation zones 1, 3, 4)



Legend

- Assessment area
- Development site
- Survey tracks 10m search area
- Threatened flora survey track - Spring
- Threatened flora survey track - Summer

- Waterway
- Waterbody

0 100 200 m
1:10,000 at A4



Data sources

Jacobs 2021
AGL 2021
© Department of Finance,
Services and Innovation Aug 2020
Imagery:
© Department of Customer Service 2020
GDA94 MGA56

The information and concepts contained in this document are the intellectual property of Jacobs and are subject to site survey and detailed design. Not to be used for construction. Use or copying of the document in whole or in part without written permission of Jacobs constitutes an infringement of copyright. Jacobs does not warrant that this document is definitive nor free of error and does not accept liability for any loss caused or arising from reliance upon information provided herein.

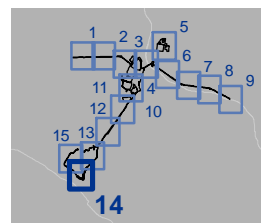
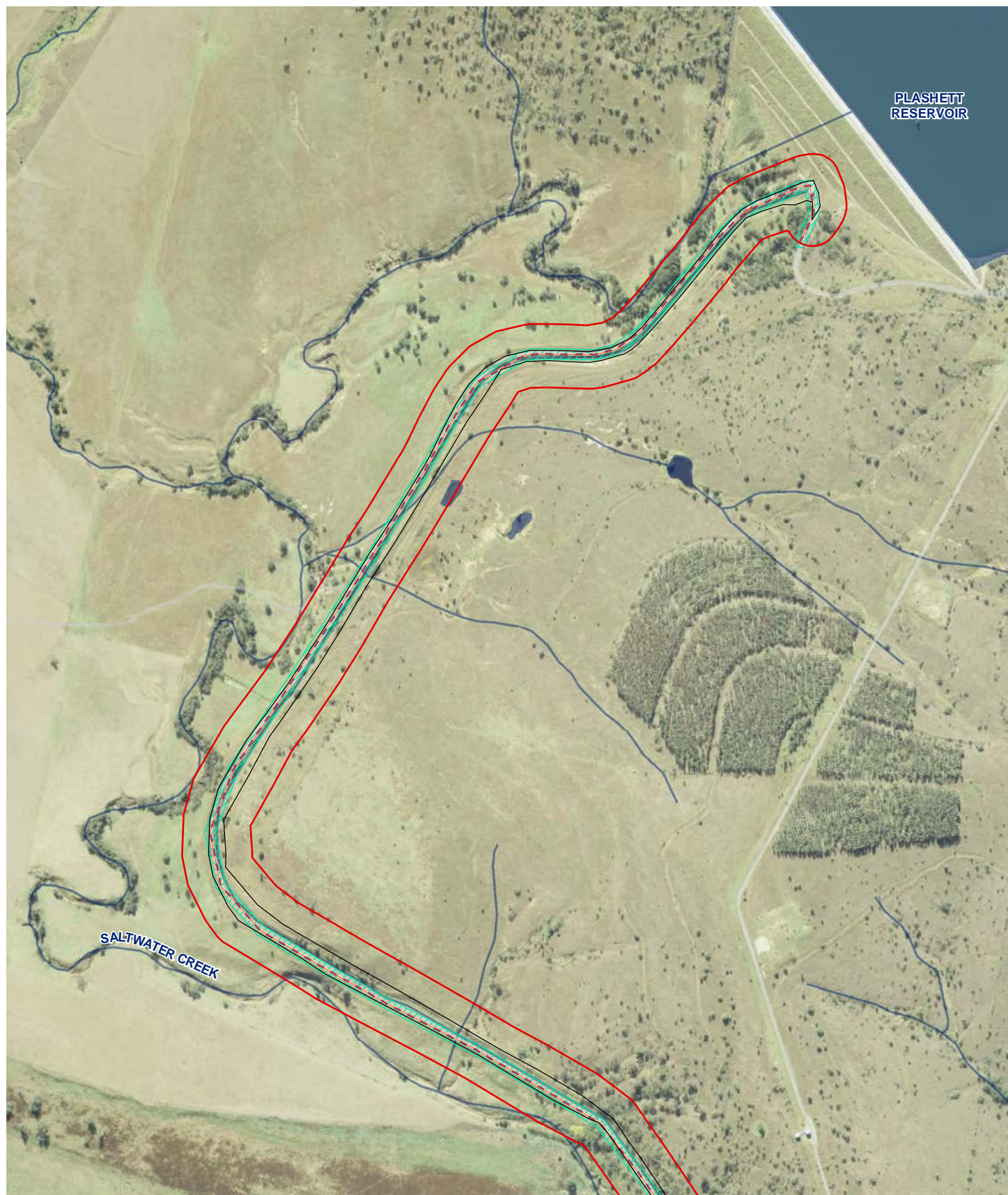

Figure 6 - 1 Threatened flora surveys - PCT 1691 (vegetation zones 1, 3, 4)



Legend

- Assessment area
- Development site
- Survey tracks 10m search area
- Threatened flora survey track - Spring
- Threatened flora survey track - Summer

- Waterway
- Waterbody

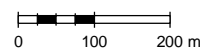

1:10,000 at A4



Data sources

Jacobs 2021
AGL 2021
© Department Finance,
Services and Innovation Aug 2020
Imagery:
© Department of Customer Service 2020
GDA94 MGA56

The information and concepts contained in this document are the intellectual property of Jacobs and are subject to site survey and detailed design. Not to be used for construction. Use or copying of the document in whole or in part without written permission of Jacobs constitutes an infringement of copyright.
Jacobs does not warrant that this document is definitive nor free of error and does not accept liability for any loss caused or arising from reliance upon information provided herein.

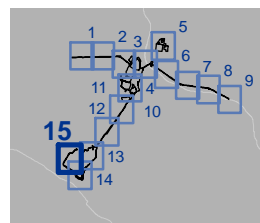

Figure 6 - 1 Threatened flora surveys - PCT 1691 (vegetation zones 1, 3, 4)