

LEGEND

- BOUNDARY
- EXTENT OF ROADWORKS FOR STAGE 1 TERM 1
- FUTURE PERMANENT EASEMENT TO LOT 4
- TEMPORARY EASEMENT TO LOT 4

SOURCE:

TOPLACE DRAWING
(DESIGN IN DARK GREY, EXISTING ROAD IN LIGHT GREY)
PROJECT ACE160400.CIV.CC DRAWING 305
REVISION A4
BY AUSTRALIAN CONSULTING ENGINEERS
DATED 12.04.2019

CIVIL DESIGN IN GREEN
DRAWING C104.01
REVISION 4
BY NORTHRUP
DATED 07.02.2020

GTA CONCEPT LINE MARKING AND ROAD DESIGN IN BLACK

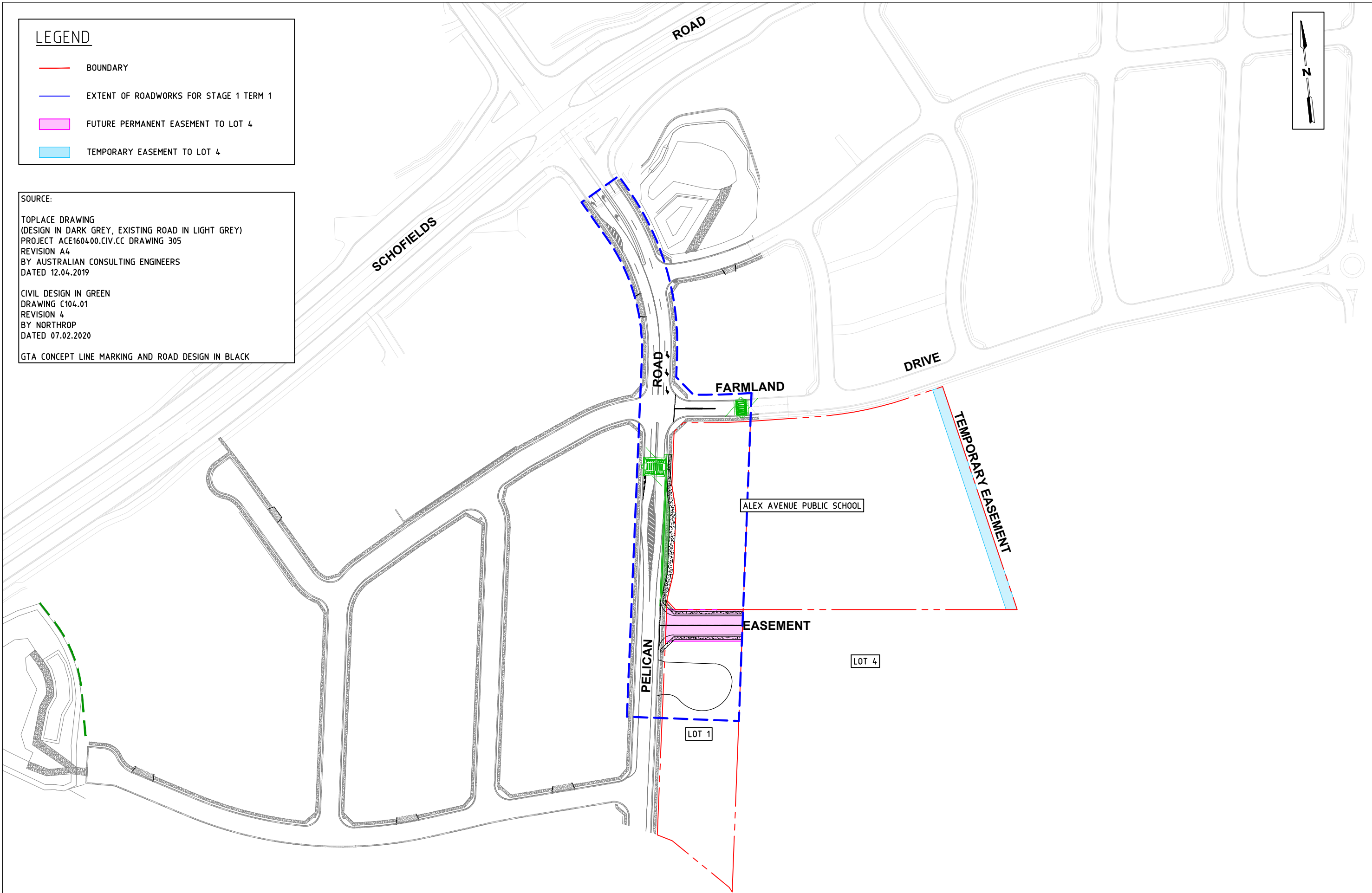

C:\USERS\ERIC.YE\DOCUMENTS\AA\N185450-12-P1.DWG PLOTTED BY ERIC YE ON 27/03/2020 AT 14:04



Melbourne 03 9851 9600
Sydney 02 8448 1800
Brisbane 07 3113 5000
Adelaide 08 8334 3600
Perth 08 6169 1000

PRELIMINARY PLAN

FOR DISCUSSION PURPOSES ONLY
SUBJECT TO CHANGE WITHOUT
NOTIFICATION

WARNING

BEWARE OF UNDERGROUND SERVICES
THE LOCATIONS OF UNDERGROUND SERVICES ARE
APPROXIMATE ONLY AND THEIR EXACT POSITION
SHOULD BE PROVEN ON SITE. NO GUARANTEE IS
GIVEN THAT ALL EXISTING SERVICES ARE SHOWN.

DESIGNED
E.YE

APPROVED BY
D. CHOI

DESIGN CHECK
D. CHOI

DATE ISSUED
27.03.2020

SCALE
A3 0 10 20 40 1:2000

CAD FILE NO.
N185450-12-P1.DWG

ALEX AVENUE PUBLIC SCHOOL
STAGE 1

STAGE 1 TERM 1 ROADWORKS

DRAWING NO. N185450-12-01

SHEET 01 OF 05

ISSUE P1

LEGEND

- BOUNDARY
- EXTENT OF ROADWORKS FOR STAGE 1 TERM 1
- FUTURE PERMANENT EASEMENT TO LOT 4
- TEMPORARY EASEMENT TO LOT 4

SOURCE:

TOPLACE DRAWING
(DESIGN IN DARK GREY, EXISTING ROAD IN LIGHT GREY)
PROJECT ACE160400.CIV.CC DRAWING 305
REVISION A4
BY AUSTRALIAN CONSULTING ENGINEERS
DATED 12.04.2019

CIVIL DESIGN IN GREEN
DRAWING C104.01
REVISION 4
BY NORTHROP
DATED 07.02.2020

GTA CONCEPT LINE MARKING AND ROAD DESIGN IN BLACK

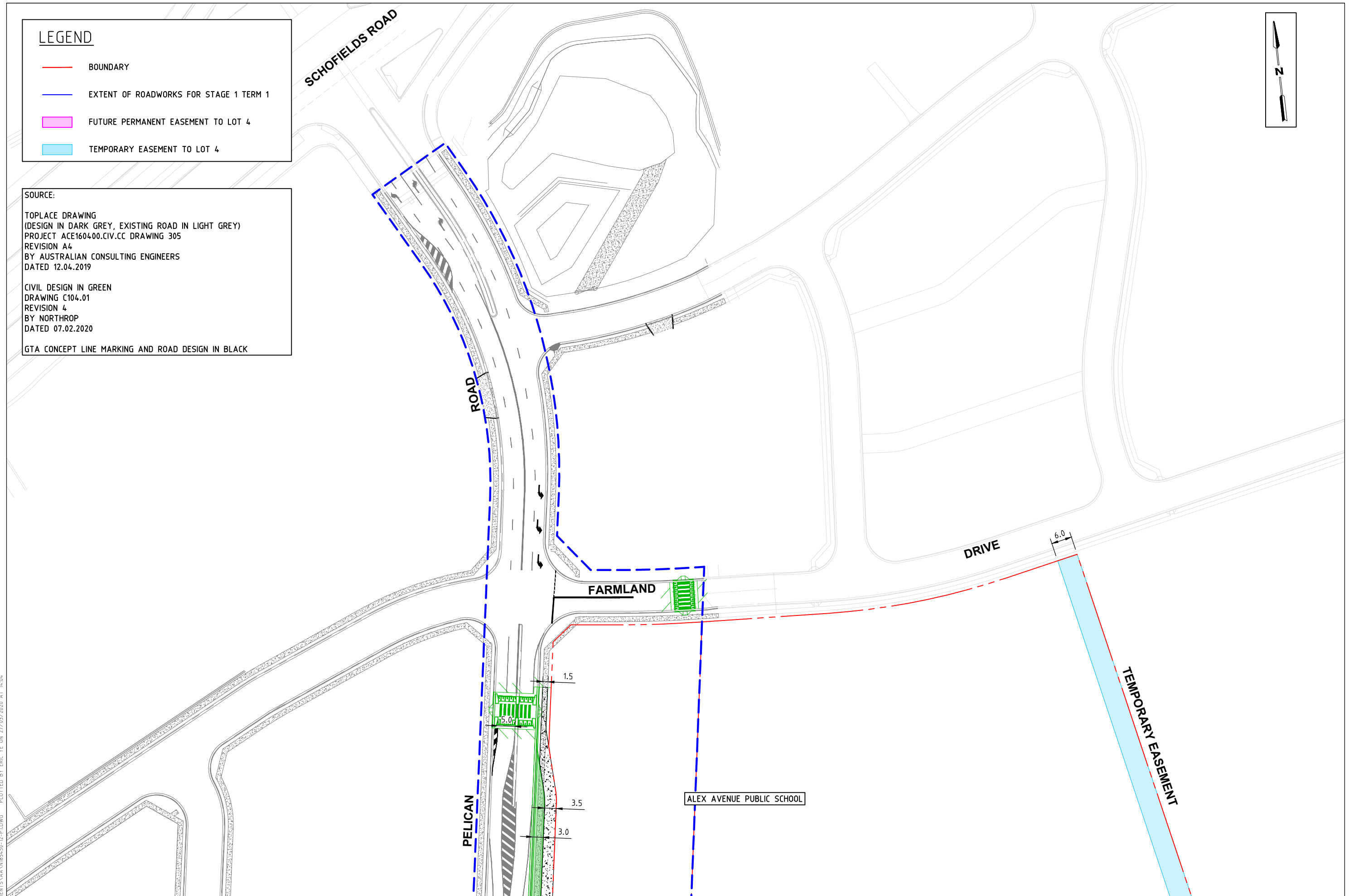

Melbourne 03 9851 9600
Sydney 02 8448 1800
Brisbane 07 3113 5000
Adelaide 08 8334 3600
Perth 08 6169 1000

PRELIMINARY PLAN

FOR DISCUSSION PURPOSES ONLY
SUBJECT TO CHANGE WITHOUT
NOTIFICATION

WARNING

BEWARE OF UNDERGROUND SERVICES
THE LOCATIONS OF UNDERGROUND SERVICES ARE
APPROXIMATE ONLY AND THEIR EXACT POSITION
SHOULD BE PROVEN ON SITE. NO GUARANTEE IS
GIVEN THAT ALL EXISTING SERVICES ARE SHOWN.

DESIGNED
E. YE

APPROVED BY
D. CHOI

DESIGN CHECK
D. CHOI

DATE ISSUED
27.03.2020

SCALE
A3 0 5 10 20 1:1000

CAD FILE NO.
N185450-12-P1.DWG

ALEX AVENUE PUBLIC SCHOOL
STAGE 1

STAGE 1 TERM 1 ROADWORKS

DRAWING NO. N185450-12-02

SHEET 02 OF 05

ISSUE P1

C:\USERS\ERIC.YE\DOCUMENTS\AA\N185450-12-P1.DWG PLOTTED BY ERIC YE ON 27/03/2020 AT 14:05

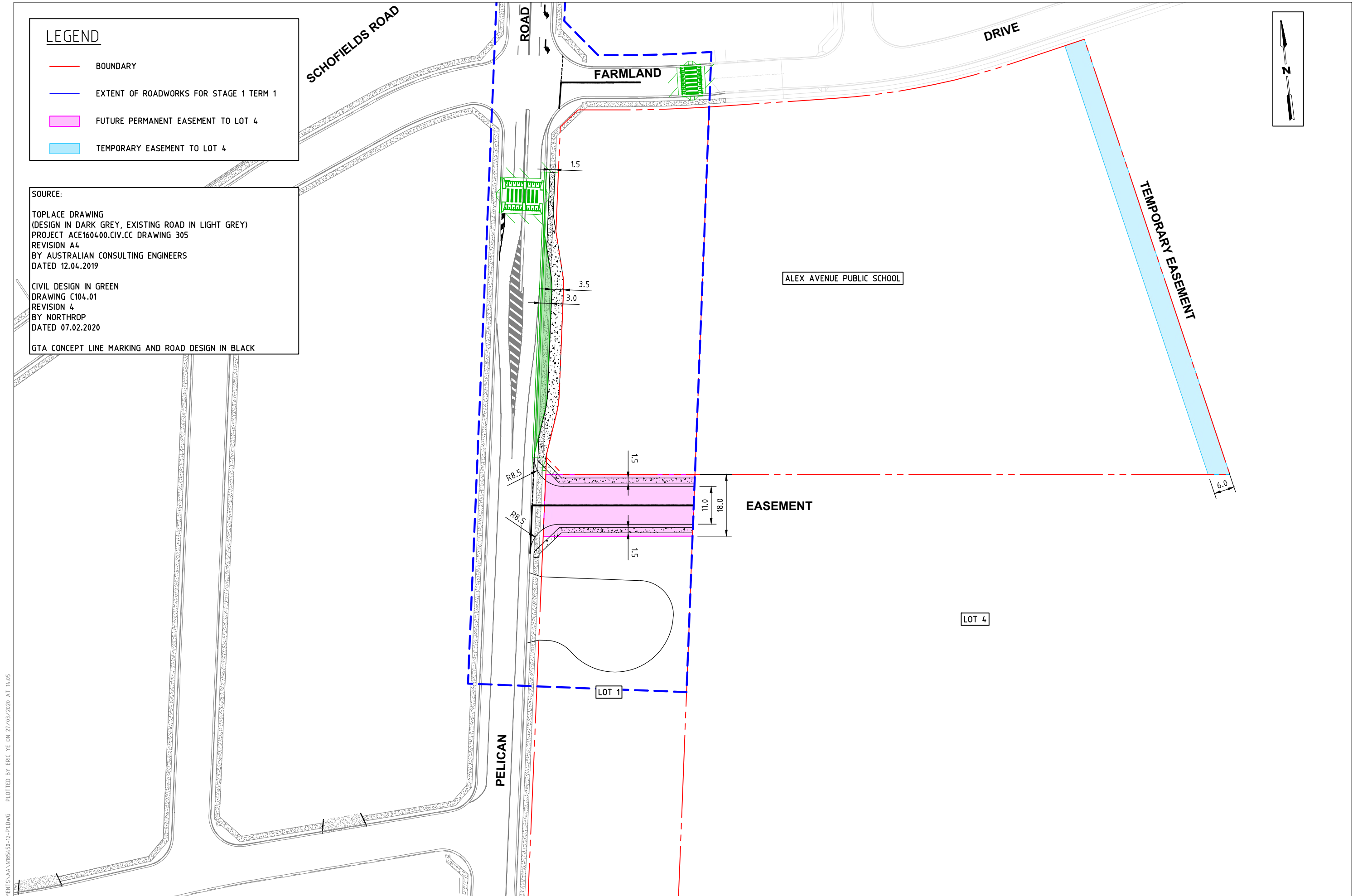

LEGEND

- BOUNDARY
- EXTENT OF ROADWORKS FOR STAGE 1 TERM 1
- FUTURE PERMANENT EASEMENT TO LOT 4
- TEMPORARY EASEMENT TO LOT 4

SOURCE:

TOPLACE DRAWING
(DESIGN IN DARK GREY, EXISTING ROAD IN LIGHT GREY)
PROJECT ACE160400.CIV.CC DRAWING 305
REVISION A4
BY AUSTRALIAN CONSULTING ENGINEERS
DATED 12.04.2019

CIVIL DESIGN IN GREEN
DRAWING C104.01
REVISION 4
BY NORTROP
DATED 07.02.2020

GTA CONCEPT LINE MARKING AND ROAD DESIGN IN BLACK



Melbourne 03 9851 9600
Sydney 02 8448 1800
Brisbane 07 3113 5000
Adelaide 08 8334 3600
Perth 08 6169 1000

PRELIMINARY PLAN
FOR DISCUSSION PURPOSES ONLY
SUBJECT TO CHANGE WITHOUT
NOTIFICATION

WARNING
BEWARE OF UNDERGROUND SERVICES
THE LOCATIONS OF UNDERGROUND SERVICES ARE
APPROXIMATE ONLY AND THEIR EXACT POSITION
SHOULD BE PROVEN ON SITE. NO GUARANTEE IS
GIVEN THAT ALL EXISTING SERVICES ARE SHOWN.

DESIGNED
E.YE

DESIGN CHECK
D. CHOI

APPROVED BY
D. CHOI

DATE ISSUED
27.03.2020

SCALE
A3 0 5 10 20 1:1000

CAD FILE NO.
N185450-12-P1.DWG

ALEX AVENUE PUBLIC SCHOOL
STAGE 1

STAGE 1 TERM 1 ROADWORKS

DRAWING NO. N185450-12-03 SHEET 03 OF 05 ISSUE P1

LEGEND

- BOUNDARY
- EXTENT OF ROADWORKS FOR STAGE 1 TERM 1
- FUTURE PERMANENT EASEMENT TO LOT 4
- TEMPORARY EASEMENT TO LOT 4

SOURCE:

TOPLACE DRAWING
(DESIGN IN DARK GREY, EXISTING ROAD IN LIGHT GREY)
PROJECT ACE160400.CIV.CC DRAWING 305
REVISION A4
BY AUSTRALIAN CONSULTING ENGINEERS
DATED 12.04.2019

CIVIL DESIGN IN GREEN
DRAWING C104.01
REVISION 4
BY NORTHRUP
DATED 07.02.2020

GTA CONCEPT LINE MARKING AND ROAD DESIGN IN BLACK

SWEPT PATH KEY

- VEHICLE CENTRE LINE
- VEHICLE TYRE PATH
- VEHICLE BODY PATH
- 500mm CLEARANCE FROM VEHICLE BODY

ASSUMED SPEED 10km/h

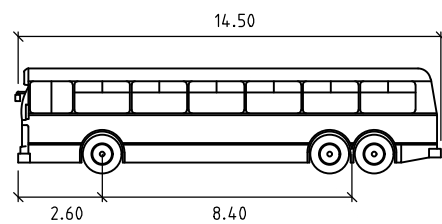

LONG RIGID BUS

	meters
Width	: 2.50
Track	: 2.50
Lock to Lock Time	: 6.0
Steering Angle	: 46.4

SCHOFIELDS ROAD

ROAD

FARMLAND

DRIVE

ALEX AVENUE PUBLIC SCHOOL

TEMPORARY EASEMENT

EASEMENT

LOT 4

LOT 1

PELICAN

6.0



Melbourne 03 9651 9600
Sydney 02 8448 1800
Brisbane 07 3113 5000
Adelaide 08 8334 3600
Perth 08 6169 1000

PRELIMINARY PLAN

FOR DISCUSSION PURPOSES ONLY
SUBJECT TO CHANGE WITHOUT
NOTIFICATION

WARNING

BEWARE OF UNDERGROUND SERVICES
THE LOCATIONS OF UNDERGROUND SERVICES ARE
APPROXIMATE ONLY AND THEIR EXACT POSITION
SHOULD BE PROVEN ON SITE. NO GUARANTEE IS
GIVEN THAT ALL EXISTING SERVICES ARE SHOWN.

DESIGNED
E.YE

APPROVED BY
D. CHOI

DESIGN CHECK
D. CHOI

DATE ISSUED
27.03.2020

SCALE
A3 0 5 10 20 1:1000

CAD FILE NO.
N185450-12-P1.DWG

ALEX AVENUE PUBLIC SCHOOL
STAGE 1

SWEPT PATH ASSESSMENT

DRAWING NO. N185450-12-04

SHEET 04 OF 05

ISSUE P1

LEGEND

- BOUNDARY
- EXTENT OF ROADWORKS FOR STAGE 1 TERM 1
- FUTURE PERMANENT EASEMENT TO LOT 4
- TEMPORARY EASEMENT TO LOT 4

SOURCE:

TOPPLACE DRAWING
(DESIGN IN DARK GREY, EXISTING ROAD IN LIGHT GREY)
PROJECT ACE160400.CIV.CC DRAWING 305
REVISION A4
BY AUSTRALIAN CONSULTING ENGINEERS
DATED 12.04.2019

CIVIL DESIGN IN GREEN
DRAWING C104.01
REVISION 4
BY NORTHRUP
DATED 07.02.2020

GTA CONCEPT LINE MARKING AND ROAD DESIGN IN BLACK

SWEPT PATH KEY

- VEHICLE CENTRE LINE
- VEHICLE TYRE PATH
- VEHICLE BODY PATH
- 500mm CLEARANCE FROM VEHICLE BODY

ASSUMED SPEED 10km/h

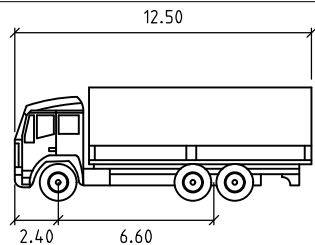

HRV

	meters
Width	: 2.50
Track	: 2.50
Lock to Lock Time	: 6.0
Steering Angle	: 35.2

PRELIMINARY PLAN

FOR DISCUSSION PURPOSES ONLY
SUBJECT TO CHANGE WITHOUT
NOTIFICATION

WARNING

BEWARE OF UNDERGROUND SERVICES
THE LOCATIONS OF UNDERGROUND SERVICES ARE
APPROXIMATE ONLY AND THEIR EXACT POSITION
SHOULD BE PROVEN ON SITE. NO GUARANTEE IS
GIVEN THAT ALL EXISTING SERVICES ARE SHOWN.

DESIGNED
E.YE

APPROVED BY
D. CHOI

DESIGN CHECK
D. CHOI

DATE ISSUED
27.03.2020

SCALE
A3 0 5 10 20 1:1000

CAD FILE NO.
N185450-12-P1.DWG

ALEX AVENUE PUBLIC SCHOOL
STAGE 1

SWEPT PATH ASSESSMENT

DRAWING NO. N185450-12-05

SHEET 05 OF 05

ISSUE P1