

ALEX AVENUE PUBLIC SCHOOL

SCHOFIELDS, NSW, 2762

DOCUMENTATION

Amendments		Date
Issue	Description	
A	FOR COORDINATION	14/05/2019
B	FOR INFORMATION	17/05/2019
C	FOR INFORMATION	29/05/2019
D	FOR INFORMATION	14/06/2019
E	DETAILED DESIGN	21/06/2019
F	FINAL DETAILED DESIGN	12/07/2019
G	DETAILED DESIGN	15/11/2019
H	DETAILED DESIGN	20/12/2019

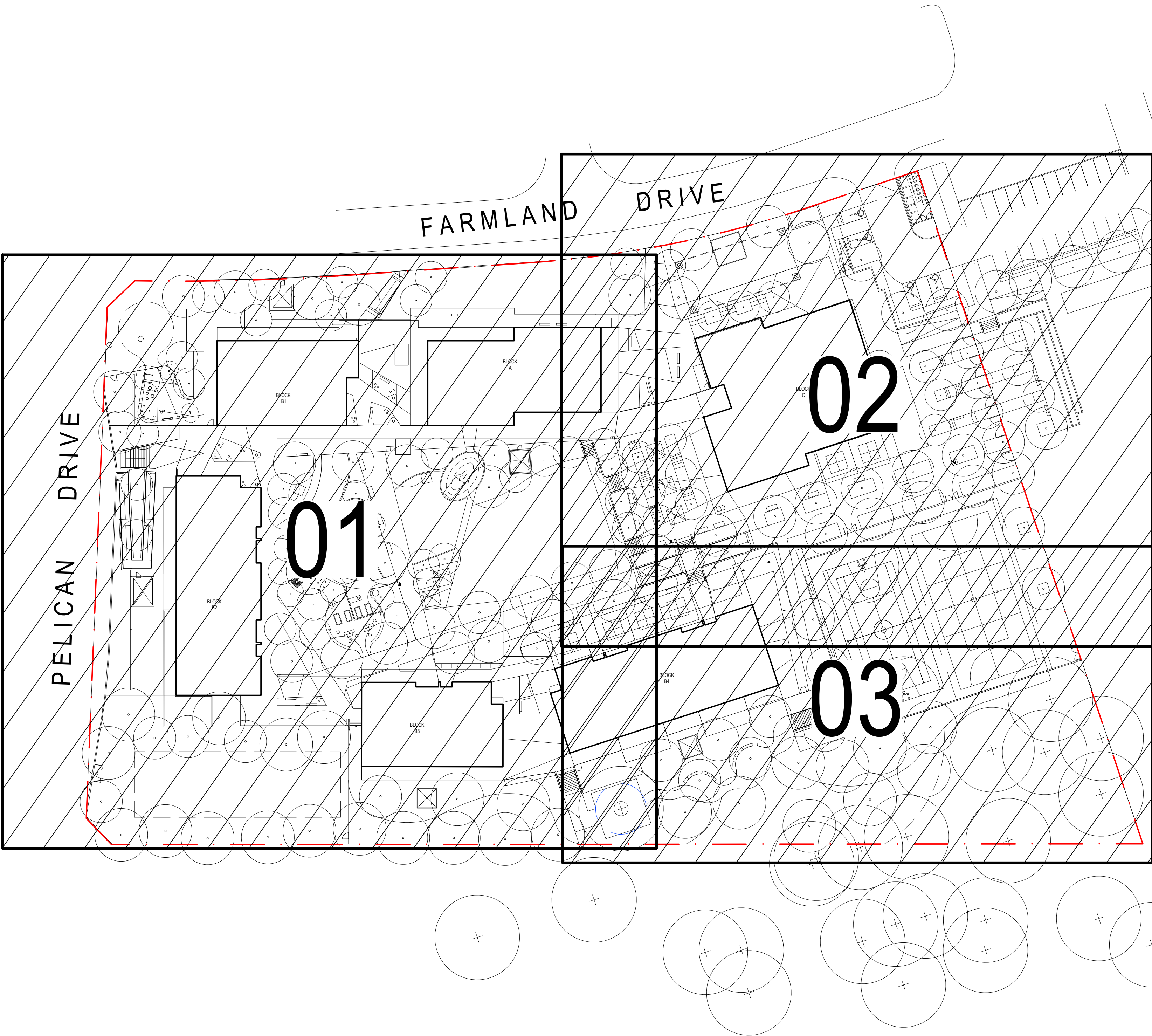

LANDSCAPE	
COVER SHEET	L-0000
LANDSCAPE SCHEDULE [01]: PLAYGROUND EQUIPMENT	L-0001
LANDSCAPE SCHEDULE [02]: FURNITURE	L-0002
LANDSCAPE SCHEDULE [02]: HARDSCAPE	L-0003
GENERAL ARRANGEMENT PLAN [01]	L-2001
GENERAL ARRANGEMENT PLAN [02]	L-2002
GENERAL ARRANGEMENT PLAN [03]	L-2003
FENCE AND GATE PLAN	L-2200
LEVELS + GRADING [01]	L-3001
LEVELS + GRADING [02]	L-3002
LEVELS + GRADING [03]	L-3003
PLANTING SCHEDULE	L-5000
PLANTING PLAN [01]	L-5001
PLANTING PLAN [02]	L-5002
PLANTING PLAN [03]	L-5003
IRRIGATION PLAN	L-5100
SECTIONS	L-6001
SECTIONS	L-6002
SECTIONS	L-6003
SECTIONS	L-6004
DETAILS: SOFTWORKS AND PAVING	L-7000
DETAILS: PAVING AND EDGING	L-7001
DETAILS: MECHANICAL PLANT SCREEN	L-7002
DETAILS: STAIRS AND EQUIPMENT	L-7003
DETAILS: FURNITURE	L-7004
DETAILS: FURNITURE AND PLAY EQUIPMENT	L-7005
DETAILS: PLAY EQUIPMENT AND RAMP	L-7006
DETAILS: ZOOM DETAILS	L-7007
DETAILS: ZOOM DETAILS	L-7008
DETAILS: ZOOM DETAILS	L-7009
DETAILS: ZOOM DETAILS	L-7010
DETAILS: DECK AND BALUSTRADE	L-7011
DETAILS: TIMBER DECK LAYOUT & MECH PLANT SET-OUT	L-7012
DETAILS: TIMBER DECK LAYOUT	L-7013
DETAILS: MECH PLANT SET-OUT	L-7014

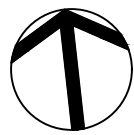

Contractor

RICHARD CROOKES

CONSTRUCTIONS

Client

NSW GOVERNMENT

Education

GROUP GSA

Group GSA Pty Ltd ABN 76 002 113 779
Level 7, 80 William St East Sydney NSW
Australia 2011 www.groupgsa.com

T +612 9361 4144 F +612 9332 3458

architecture interior design urban design landscape
nom architect M. Sheldon 3990

Project Title

**ALEX AVENUE
PUBLIC SCHOOL**

Drawing Title

COVER SHEET

Scale	1:500 @A1
Drawing created (date)	21/06/2019
By	JG
Plotted and checked by	JH
Verified	FR
Approved	FR
Drawing No	Issue
180645	L-0000 H
File	Plot Date
\$FILES	\$DATES

This drawing is the copyright of Group GSA Pty Ltd and may not be altered, reproduced or transmitted in any form or by any means in part or in whole without the written permission of Group GSA Pty Ltd. All levels and dimensions are to be checked and verified on site prior to the commencement of any work, making of shop drawings or fabrication of components. Do not scale drawings. Use figured Dimensions.

HARDSCAPE SCHEDULE									
CODE	DESCRIPTION	LOCATION	SPECIFICATION	COLOUR FINISHES	SUPPLIER / MANUFACTURER	DETAIL REF	SAMPLE	SHOP dwg	
PAVING									
P1a	Concrete Paving Type a	All areas as per drawings	Refer to Civil Engineer documentation	Colour: Smokey blue Finish: Broomed Finish	Contractor	REFER TO CIVIL	Y	N	
P1b	Concrete Paving Type b	All areas as per drawings		Colour: Putty Finish: Broom finish	Contractor	REFER TO CIVIL	Y	N	
P1c	Concrete Paving Type c	All areas as per drawings		Colour: Coloured oxide Finish: Exposed aggregate Colour : Biscuit Aggregate: aussie Brown decorative pebble 10mm	Contractor Colour: Concrete Colour Systems T: 96 77 1056	REFER TO CIVIL	Y	N	
P3a	Asphalt	All areas as per drawings	Refer to Civil Engineer documentation			REFER TO CIVIL	Y	N	
P3b	Asphalt-multi purpose court	Sport Courts	Plexipave sport surface Refer to Civil engineer's details: Asphalt 25mm base 150mm fine crushed rock sub base	Surround: Australian Open Velocity Blue Court: US Open Blue Basketball lines : Yellow Tennis lines: White Netball lines: White Volleyball lines: Yellow	Court Craft PTY LTD T: (02) 9763 2900	06-L-7000	Y	N	
P4	Play Mulch Softfall-300mm depth	Playground	300mm thick playground mulch 100mm thick DGB base compacted to 98% MWD	Type: Playground mulch	ANL or equal and approved T: 02 8585 8282	07-L-7000	Y	N	
P5	Rubber Softfall	Playground	Wearing Layer: 15mm Rosehill TPV® Rubber wear/pour surface Impact Asportion Layer: To manufacturers specification. Thickness determined by supplier to meet fall heights from play equipment.	Federation Fair 80% Standard Red 20% Mustard Yellow	Synthetic Grass & Rubber Surfaces P. 9986 1133 W. www.syntheticgrass.com.au	08-L-7000	Y	N	
P6	Unit Pavers	Arrival Plaza	Engineered concrete pavers 300 series: 300L x 200W x 60Tmm	Colour: Golden Gunmetal Finish: Milled	Urbanstone T: 9840 2333	01-L-7001	Y	N	
P8	Sand	Sand Pit Special need garden	Washed beach sand	Sydney sand	ANL or equal and approved T: 13 1458	09-L-7000	Y	N	
P9	Timber Deck	Around building	Timber deck to engineers specification. Timber batten / wire to all edges.	Innowood Finish: Alder	Innowood T: 1300 787 717	L-7012 - L-7013	Y	Y	
P10	Artificial Turf	Under COLA	Synthetic grass Prestige turf 25mm Long pile	Prestige turf	Synthetic Grass & Rubber Surfaces T: 9986 1133 W: www.syntheticgrass.com.au	03-L-7001	Y	N	
P11	Nature play mulch-150mm depth	Nature play area	150mm playground mulch 100mm DGB base compacted to 90% MWD playground mulch	Playground mulch	ANL or equal and approved T: 13 1458	04-L-7001	Y	N	
EDGING									
E1	Concrete Edge	All areas as per drawings	Size: W200 x D300mm 10mm radius on exposed edges	Colour: Plain concrete Grey Finish: Steel tool finish	Contractor	05-L-7001	Y	N	
E2	Spade Edge	All areas as per drawings	N/A			08-L-7001	N	N	
E3	Timber edge	All areas as per drawings	Hardwood timber 150 x 50 x 3000mm (Straight) Hardwood timber 150 x 35 x 3000mm (Curving) Hardwood timber 250 x 50 x 3000mm (Additional height on embankments) Hwd pegs 50x50x500mm	N/A	Contractor	07-L-7001	Y	N	
WALLS AND SCREENS									
W1	Blockwork Wall	All areas as per drawings	Refer to structural engineer's details	Finish: Smooth face to both side Colour: Charcoal	Contractor	REFER TO CIVIL	Y	Y	
W2	Blockwork Wall with Sandstone clad	All areas as per drawings	Refer to structural engineer's details		Contractor	REFER TO CIVIL	Y	Y	
W3	Sand	All areas as per drawings	Refer to structural engineer's details		Contractor	REFER TO CIVIL	Y	Y	
SC1	Mechanical Plant screen	All areas as per drawings	90 x 28 x 1650mm Innowood battens, 5mm gap between battens, fixed to galvanized posts with capping.	Innowood Finish: Spotted Gum	Contractor Timber : Innowood T: 1300 787 717	01-L-7002, L-7012 - L-7014	Y	Y	
SC2	Bin Storage Screen	Arrival Plaza	90 x 28 x 1650mm Innowood battens, 5mm gap between battens, fixed to galvanized posts with capping.	Innowood Finish: Spotted Gum	Contractor Timber : Innowood T: 1300 787 717	L-7015	Y	Y	
STAIRS									
S1	Concrete Stairs	All areas as per drawing	Type: concrete stairs Refer to structural engineer's details	Colour: Plain concrete Grey Finish: Broomed Finish	Contractor	01-L-7003	Y	Y	
S2	Timber Stairs	To decks	Type: Timber deck stairs Refer to engineer's details	Innowood Finish: Alder	Innowood T: 1300 787 717	01-L-7003	Y	Y	
S3	Concrete Seating Steps	Around sport courts	EPFG SEATING STEPS Type: Concrete seating step Refer to civil engineer's details	Colour: Plain concrete Grey Finish: Broomed Finish	Contractor	REFER TO STRUCTURAL	Y	Y	
S4	Timber seating steps	BLOCK C	TO engineer's details	Innowood Finish: Alder	Innowood T: 1300 787 717	REFER TO CIVIL	Y	Y	

Amendments

Issue	Description	Date
A	FOR COORDINATION	13/05/2019
B	FOR INFORMATION	17/05/2019
C	FOR INFORMATION	29/05/2019
D	FOR INFORMATION	14/06/2019
E	DETAILED DESIGN	21/06/2019
F	FINAL DETAILED DESIGN	12/07/2019
G	DETAILED DESIGN	15/11/2019
H	DETAILED DESIGN	20/12/2019

Contractor

RICHARD CROOKES

CONSTRUCTIONS

Client

NSW

GOVERNMENT

Education

GROUPGSA

Group GSA Pty Ltd ABN 76 002 113 779
Level 7, 80 William St East Sydney NSW
Australia 2011 www.groupgsa.com

T +612 9361 4144 F +612 9332 3458
architecture interior design urban design landscape
nom architect M. Sheldon 3990

Project Title

ALEX AVENUE
PUBLIC SCHOOL

Drawing Title

LANDSCAPE SCHEDULE [01]
HARDSCAPE

Scale

NA

Drawing created (date)

21/06/2019

By

JG

Plotted and checked by

JH

Verified

FR

Approved

FR

Drawing No

Issue

180645 L-0001 H

File

Plot Date

\$FILES\$ \$DATES\$

This drawing is the copyright of Group GSA Pty Ltd and may not be altered, reproduced or transmitted in any form or by any means in part or in whole without the written permission of Group GSA Pty Ltd.
All levels and dimensions are to be checked and verified on site prior to the commencement of any work, making of shop drawings or fabrication of components.
Do not scale drawings. Use figured Dimensions.

FURNITURE													
CODE	DESCRIPTION	LOCATION	SPECIFICATION	COLOUR FINISHES	SUPPLIER / MANUFACTURER	DETAIL REF	QUAN TITY	SAM PLE	SHOP dwg				
FURNITURE													
F1	Seat	All areas as per drawings	citistyle seat - 1805 x 507mm, 350mm height with armrests Aluminium extrusion slats coated in Unisite's selected range of 'TimberImage' colours As per EFG	Finish: Western Red Cedar Armrest: powdercoated-Black satin Legs: powder coated-Black satin	Grillex from Unisite Group or equal and approved Tel: 1300 552 109 W: www.grillex.com.au	—	19	Y	N				
F2a	Bench	All areas as per drawings	citistyle bench - 1805 x 385mm, 350mm height as per EFG Aluminium extrusion slats coated in Unisite's selected range of 'TimberImage' colours Mounting: subsurface	Finish: Western Red Cedar Legs: powder coated-Black satin	Grillex from Unisite Group or equal and approved Tel: 1300 552 109 W: www.grillex.com.au	—	26	Y	N				
F2b	Bench - wall mounted	All areas as per drawings	citistyle wall mount bench seat - 1805 x 385mm, 350mm height as per EFG Aluminium extrusion slats coated in Unisite's selected range of 'TimberImage' colours Mounting: wall mounted	Finish: Western Red Cedar	Grillex from Unisite Group or equal and approved Tel: 1300 552 109 W: www.grillex.com.au	—	4	Y	N				
F3	Platform seat	All areas as per drawings	citistyle park platform - 350mm H Aluminium extrusion slats coated in Unisite's selected range of 'TimberImage' colours Mounting: subsurface	Finish: Western Red Cedar Legs: powdercoated-Black satin	Grillex from Unisite Group Tel: 1300 552 109 W: www.grillex.com.au	—	1	Y	N				
F4	Table setting	All areas as per drawings	citistyle table setting - 1805 x 1535mm, 350mm seat height as per EFG Aluminium extrusion slats coated in Unisite's selected range of 'TimberImage' colours	Finish: Western Red Cedar Legs: powdercoated-Black satin	Grillex from Unisite Group Tel: 1300 552 109 W: www.grillex.com.au	—	5	Y	N				
F5a	Bin combo-240L 1x General waste + 1x Recycling	All areas as per drawings	Alessa dual bin enclosure-240L Interlocking dual bin-general and recycling waste Mounting: surface	Finish: Powdercoated covers 1x Yellow gold 1x Woodland grey	Grillex from Unisite Group or equal and approved Tel: 1300 552 109 W: www.grillex.com.au	—	2	Y	N				
F5b	Bin combo-120L 1x General waste + 1x Recycling	All areas as per drawings	Alessa dual bin enclosure-120L Interlocking dual bin-general and recycling waste Mounting: surface	Finish: Powdercoated Covers 1x Yellow gold 1x Woodland grey	Grillex from Unisite Group or equal and approved Tel: 1300 552 109 W: www.grillex.com.au	—	3	Y	N				
F6	Bike parking hoop	All areas as per drawings	citistyle wide hoop Mounting: subsurface	Finish: Stainless Steel	Grillex from Unisite Group or equal and approved Tel: 1300 552 109 W: www.grillex.com.au	—	22	Y	N				
F7	Bollard- Removable	All areas as per drawings	stainless steel bollards - removable 1.6m stainless steel, 900mm high Mounting: subsurface socket	Finish: Stainless Steel	Grillex from Unisite Group or equal and approved Tel: 1300 552 109 W: www.grillex.com.au	—		Y	N				
F8	Drinking Fountain	All areas as per drawings	Drinking fountain with water bottle refill station Soakage pit for drainage	Finish: Stainless Steel	CIVIQ Public-use Products or equal and approved Tel: 1300 600 300 W: www.civiq.com.au	—	4	Y	N				
F9	Raised Planters- Productive garden	Productive Garden	STACKA Timber Cypress Garden Bed Size: 2110 x 1055 x 450mm	Finish: Cypress Wood	Birdies Garden Product or equal and approved Tel: (07) 5593 5133 W: www.birdiesgardenproducts.com.au	—	4	Y	N				
F10	Water Tank - Productive garden	Productive Garden	Round steel water tank, powder coated 1200 Dia x 1860H mm Base: concrete base-refer to supplier for specification	Finish: Galvanized	The Tank Factory or equal and approved Tel: 1300 826 532 W: www.watertankfactory.com.au Colour: Colorbond	01-L-7004	1	Y	N				
F11	Potting Table with sink- Productive Garden	Productive Garden	Double bench Kit with Sink 1x stainless stell 2320mm bench with 1 x sink and connections to one side Added shelf to the bottom	Finish: Stainless Steel	Christie or equal and approved T:1300 135 227 W: www.dachristie.com	02-L-7004	1	Y	Y				
F12	Garden Shed- Productive Garden	Productive Garden	Flat roof Garden Shed Size: 1500(W) x 780(D) Base: concrete base-refer to supplier for specification	Finish: Zincalume Colour: Slate Grey	EasyShed or equal and approved T:1300 739 097 Colour: Colorbond	03-L-7004	1	Y	N				
F13	Balustrade	All areas as per drawings	135 X 45mm Hardwood timber top with 5mm corner radius on 1000mmH MS flat stanchions at 1000mm centres 1602 O/D galvanized, MS vertical balusters at 100 MAX CTS	Finish: Galvanized	Custom	02-L-7006		Y	N				
F14	Handrail	Stairs and ramps	3302 Galvanized handrails	Finish: Galvanized	Custom	01-L-7003		Y	N				
F15	Tactiles (TGSI)	Stairs	Type: 316 Marine grade stainless steel tactile (Millenium)	Finish: Stainless Steel	Safe spot or equal and approved Tel: (02) 80 68 8783	—		Y	N				
F16	Nosing	Stairs	Type: ACS-50SK Safetyinsert tread Size: 50 x 10	Colour: Black Finish: Aluminium	Latham or equal and approved Tel: (02) 88 06 3722	—		Y	N				
F19	Umbrella	All areas as per drawings	Nova HD Grant umbrella Size: 3m Square	Colour: 100% solution dyed premium acrylic canvas-slate	Instant Shade umbrella or equal and approved T: 1800 08 33 00 W: www.instantshadeumbrellas.com.au	—	5	Y	N				
F20	Volleyball Net	Sport Courts Area	Volleyball steel cable Code: 2253 Brand Goodbuddy	Standard	Goodbuddysports or equal and approved T: (02) 9525 1895 W: www.goodbuddy.com.au	—	1	Y	N				
F21	Volleyball Post	Sport Courts Area	Standard Posts- Welded Hooks Code: T94322+ Brand: Truline	Standard	Goodbuddysports or equal and approved T: (02) 9525 1895 W: www.goodbuddy.com.au	—	2	Y	Y				
F22a	Tennis Net	Sport Courts Area	Tennis net canvas top 2.5m Code: 2154 Brand Goodbuddy	Standard	Goodbuddysports or equal and approved T: (02) 9525 1895 W: www.goodbuddy.com.au	—	1	Y	Y				
F22b	Tennis Winder	Sport Courts Area	Winders Deluxe Chrome Bolt Net Code: 185468 Brand: Truline	Standard	Goodbuddysports or equal and approved T: (02) 9525 1895 W: www.goodbuddy.com.au	—	2	Y	Y				
F23	Netball Ring	Sport Courts Area	Netball Posts Adjustable Rings on 60mm Posts Code: T63276	Standard	Goodbuddysports T: (02) 9525 1895 W: www.goodbuddy.com.au	—	2	Y	N				

FURNITURE SCHEDULE												
CODE	DESCRIPTION	LOCATION	SPECIFICATION	COLOUR FINISHES	SUPPLIER / MANUFACTURER	DETAIL REF	QUAN TITY	SAM PLE	SHOP dwg			
FURNITURE												
F24	Basketball Tower and Ring	Sport Courts Area	Fixed basketball tower 22" Code: T24222 Brand: Truline	Finish: Galvanized Steel post	Goodbuddy sports T: (02) 9525 1895 W: www.goodbuddy.com.au	—	2	Y	N			
F25a	Sandstone blocks - Large	Productive garden	Size: 1000(L) x 500(W) x 500(H)mm	Finish: Split face with sawn top all exposed corners spl be smoothed	Gosford Quarries T: 02 8585 8282	04-05 L-7004	9	Y	N			
F25b	Sandstone blocks -Small	Productive garden	Size: 500(L) x 500(W) x 500(H)mm	Finish: Split face with sawn top all exposed corners spl be smoothed	Gosford Quarries T: 02 8585 8282	04-05 L-7004	28	Y	N			
F26	Modular Block Seat	All areas as per drawings	Size: 1199(L) x 602(W) x 350(H)mm Code: PN:88903-8 Frame: Hot Dip Galvanized Steel Panel: Powdercoated Batten: Rewood recycled composite timber Mounting: Surface mount	Frame: Hot dip galvanized steel Panel Finish: Powdercoated-Orange Batten: Rewood recycled composed timber	Draffin Street Furniture T: 1300 372 334 W: https://draffin.com.au	—	25	Y	N			
F27	Timber platform	COLA	Timber deck to engineers specification. Timber batten / wire to all edges.	Finish: Alder	Innowood T: 1300 787 717	—	1	Y	Y			
F28	Chuckie moveable outdoor seating	All areas as per drawings	Chuckie seat Junior- 300H x 320DIA	Colour: Orange	Abax Kingfisher T: 1300 811 054 W: https://www.abaxkf.com.au/	—	26	Y	N			
F29	Concrete platform	Suround of columns in COLA	In situ concrete platforms that surround columns in COLA space All exposed edges to be channeled	Colour: Plain concrete Grey Finish: Smooth Class 1	Custom	05-L-7005	6	Y	N			

Amendments		
	Issue Description	Date
A	FOR COORDINATION	13/05/2019
B	FOR INFORMATION	17/05/2019
C	FOR INFORMATION	29/05/2019
D	FOR INFORMATION	14/06/2019
E	DETAILED DESIGN	21/06/2019
F	FINAL DETAILED DESIGN	12/07/2019
G	DETAILED DESIGN	15/11/2019
H	DETAILED DESIGN	20/12/2019

GROUP USA

Group GSA Pty Ltd ABN 76 002 113 779
Level 7, 80 William St East Sydney NSW
Australia 2011 www.groupgsa.com

T +612 9361 4144 F +612 9332 3458
architecture interior design urban design landscape
nom architect M. Sheldon 3990

Project Title

ALEX AVENUE
PUBLIC SCHOOL

Drawing Title
LANDSCAPE SCHEDULE [02]
FURNITURE

Scale	NA
-------	----

Drawing created (date) 21/06/2019

By _____ JG

Plotted and checked by JH

Verified FR

Approved FR

Drawing No	Issue
180645 L-0002	H

File	Plot Date
\$FILES	\$DATES

This drawing is the copyright of Group GSA Pty Ltd and may not be altered, reproduced or transmitted in any form or by any means in part or in whole without the written permission of Group GSA Pty Ltd.
All levels and dimensions are to be checked and verified on site prior to the commencement of any work, making of shop drawings or fabrication of components.
Do not scale drawings. Use figured Dimensions.

PLAY EQUIPMENT SCHEDULE									
CODE	DESCRIPTION	LOCATION	SPECIFICATION	COLOUR FINISHES	SUPPLIER / MANUFACTURER	IMAGE	DETAIL REF	QUANTITY	SHOP dwg
PY1	Giant Tunnel System	Playground	Giant Tunnel System Equipment Dimentions: 9360(L) x 3950(W) x 2450(H) Code: GT-001 Inc: Rubber grab handles 16mm woven nylon basket Nylon & Aluminium rope fitting 16mm woven nylon rope Age Group: 2-13 years	Colour: Orange and dark grey	WillPlay or equal and approved T: 02 9580 4781 W: http://www.willplay.com.au		—	1	Y
PY2	Street Climber System	Playground	Street climber system Code: Model WP-1151 Custom as per Moreton Bay Regional Council in QLD	Colour: As per image	WillPlay or equal and approved T: 02 9580 4781 W: http://www.willplay.com.au		—	1	N
PY3	Embankment Slide	Playground	Corocord embankment slide Code: CCC712001-22300 Materials: Stainless steel slide	Colour: Grey	Kompan Playscape Pty Ltd or equal and approved T: 07 3635 6200 W: www.kompan.com.au		—	1	Y
PY6	Timber stepping logs	Productive Garden	Timber logs size: average 400dia, 300dia, 200dia	Timber	Andrew Smith Timber creations or equal and approved T: 02 4372 1170		02-L-7005	200dia: 11 300dia: 12 400dia: 6	N
PY7	Timber posts	Productive Garden and Special Need Garden	Size: 200(W) x 200(D) x 2600(H) mm Timber: Timber posts squared	Timber	Custom		03-L-7005	15	N
PY8	Teepee	Productive Garden	Size: 1600 x1 600 square	hardwood	Custom		01-L-7006	1	N
PY9	Symphony Tubes	Special Needs Sensory Garden	16 Note Symphony tubes Code: SE-0001 Age Group: 1-13 years	Colour: Orange and Grey	WillPlay T: 02 9580 4781 W: http://www.willplay.com.au		—	1	N
PY10	Voice Tubes	Special Needs Sensory Garden	Voice Tubes Code:Q-1423-05 Age Group: Junior	Colour: Orange and Blue	Moduplay or equal and approved T: 02 4272 1644 W: www.moduplay.com.au		—	2	N
PY11	Mirror	Special Needs Sensory Garden	Infinity Mirror Code: Q-1436-08 Age group: Junior	Standard	Moduplay or equal and approved T: 02 4272 1644 W: www.moduplay.com.au		—	1	N
PY12	Gong Drums	Special Needs Sensory Garden	Set of 3 drums 300,400,500 diameter x400H Mounting: Stainless Steel floor plates attached to the wooden legs are to be bolted down onto concrete. For surface mounting	Stainless Steel and Iron Bark, treated with Linseed Oil	Kim Bowman Music or equal and approved W: https://kimbowman.net T: 04 0743 5794		—	1	N
PY13	Rain Wheel	Special Needs Sensory Garden	Size: 400Diameter Mounting: Stainless Steel foot to be bolted down onto concrete.	Stainless Steel and Iron Bark, treated with Linseed Oil	Kim Bowman Music or equal and approved W: https://kimbowman.net T: 04 0743 5794		—	1	N
PY14	Sand Pipes	Special Needs Sensory Garden	Painted Concrete pipes vertical and filled with sand Size: 300dia, 450dia, 600dia.	colour: Orange, Grey, Blue	Custom		02-L-7003	300dia: 1 450dia: 2 600dia: 2	N
PY16	Blackboard	COLA	Wall mounted blackboard with timber frame. Plastic chalk buckets to hook fixed into wall. Chalkboard, 2400 x 1200 (Bo-01); fix in 4 places top and bottom. Chalkboard, 1200 x 1200 (Bo-04); fix in 3 places top and bottom.	Colour: Black	Custom		04-L-7005	1	N

Amendments		
Issue	Description	Date
A	FOR COORDINATION	13/05/2019
B	FOR INFORMATION	17/05/2019
C	FOR INFORMATION	29/05/2019
D	FOR INFORMATION	14/06/2019
E	DETAILED DESIGN	21/06/2019
F	FINAL DETAILED DESIGN	12/07/2019
G	DETAILED DESIGN	15/11/2019
H	DETAILED DESIGN	20/12/2019

Contractor

RICHARD CROOKES

CONSTRUCTIONS

Client



NSW GOVERNMENT

Education

GROUPGSA

Group GSA Pty Ltd ABN 76 002 113 779
Level 7, 80 William St East Sydney NSW
Australia 2011 www.groupgsa.com

T +612 9361 4144 F +612 9332 3458
architecture interior design urban design landscape
nom architect M. Sheldon 3990

Project Title

ALEX AVENUE
PUBLIC SCHOOL

Drawing Title

LANDSCAPE SCHEDULE [03]
PLAYGROUND EQUIPMENT

Scale

NA

Drawing created (date)

21/06/2019

By

JG

Plotted and checked by

JH

Verified

FR

Approved

FR

Drawing No

Issue

180645 L-0003 H

File

Plot Date

SFILES

SDATES

This drawing is the copyright of Group GSA Pty Ltd and may not be altered, reproduced or transmitted in any form or by any means in part or in whole without the written permission of Group GSA Pty Ltd.
All levels and dimensions are to be checked and verified on site prior to the commencement of any work, making of shop drawings or fabrication of components.
Do not scale drawings. Use figured Dimensions.

LEGEND

- SITE BOUNDARY
- BUILDING AWNING LINE

SOFTWORKS

- EXISTING TREE TO BE RETAINED AND PROTECTED
- PROPOSED TREE
- TURF
- MASS PLANTING
- TREE TO BE REMOVED

PAVING

- P1a CONCRETE PAVING TYPE A
- P1b CONCRETE PAVING TYPE B
- P1c CONCRETE PAVING TYPE C
- P3a ASPHALT
- P3b ASPHALT-MULTI PURPOSE COURT
- P4 PLAY MULCH SOFTFALL
- P5 RUBBER SOFTFALL
- P6 UNIT PAVERS
- P8 SAND
- P9 DECK
- P10 ARTIFICIAL TURF
- P11 NATURE PLAY MULCH 150MM DEPTH

EDGES

- E1 CONCRETE EDGE
- E2 SPADE EDGE
- E3 TIMBER EDGE

WALLS AND SCREENS(Refer to Engineer's Documentation)

- W1 BLOCKWORK WALL
- W2 BLOCKWORK WALL -SANDSTONE CLAD
- W3 SANDSTONE WALL
- SC1 MECHANICAL PLANT SCREEN
- SC2 BIN STORAGE SCREEN

STAIRS AND SEATING STEPS

- S1 CONCRETE STAIRS
- S2 TIMBER STAIRS
- S3 CONCRETE SEATING STEPS
- S4 TIMBER SEATING STEPS

FURNITURE

- F1 SEAT
- F2a BENCH
- F2b BENCH - WALLMOUNT
- F3 PLATFORM SEAT
- F4 TABLE SETTING
- F5a BIN COMBO - 240L
- F5b BIN COMBO - 120L
- F6 BIKE PARKING HOOP
- F7 BOLLARD - REMOVABLE
- F8 DRINKING FOUNTAIN
- F9 RAISED PLANTERS- PRODUCTIVE GARDEN
- F10 WATER TANK- PRODUCTIVE GARDEN
- F11 POTTING TABLE WITH SINK
- F12 GARDEN SHED
- F13 BALUSTRADE
- F14 HANDRAIL
- F15 TACTILES (TGS)
- F16 STAIRS NOSING
- F19 UMBRELLA
- F20 VOLLEYBALL NET
- F21 VOLLEYBALL POST
- F22a TENNIS NET
- F22b TENNIS WINDER
- F23 NETBALL RING
- F24 BASKETBALL TOWER AND RING
- F25a SANDSTONE BLOCKS LARGE
- F25b SANDSTONE BLOCKS SMALL
- F26 MODULAR BLACK SEAT
- F27 TIMBER PLATFORM
- F28 'CHUCKLE' SEAT
- F29 CONCRETE PLATFORM

PLAY EQUIPMENT

- PY1 GIANT TUNNEL SYSTEM
- PY2 STREET CLIMBER SYSTEM
- PY3 EMBANKMENT SLIDE
- PY6 TIMBER STEPPING LOGS
- PY7 TIMBER POSTS
- PY8 TEEPEE
- PY9 SYMPHONY TUBES
- PY10 VOICE TUBES
- PY11 MIRROR
- PY12 GONG DRUMS
- PY13 RAIN WHEEL
- PY14 SAND PIPES
- PY16 BLACKBOARD

THE CONSTRUCTION AND INSTALLATION OF THE OSD TANK IS PART OF A SEPARATE PLANNING APPROVAL

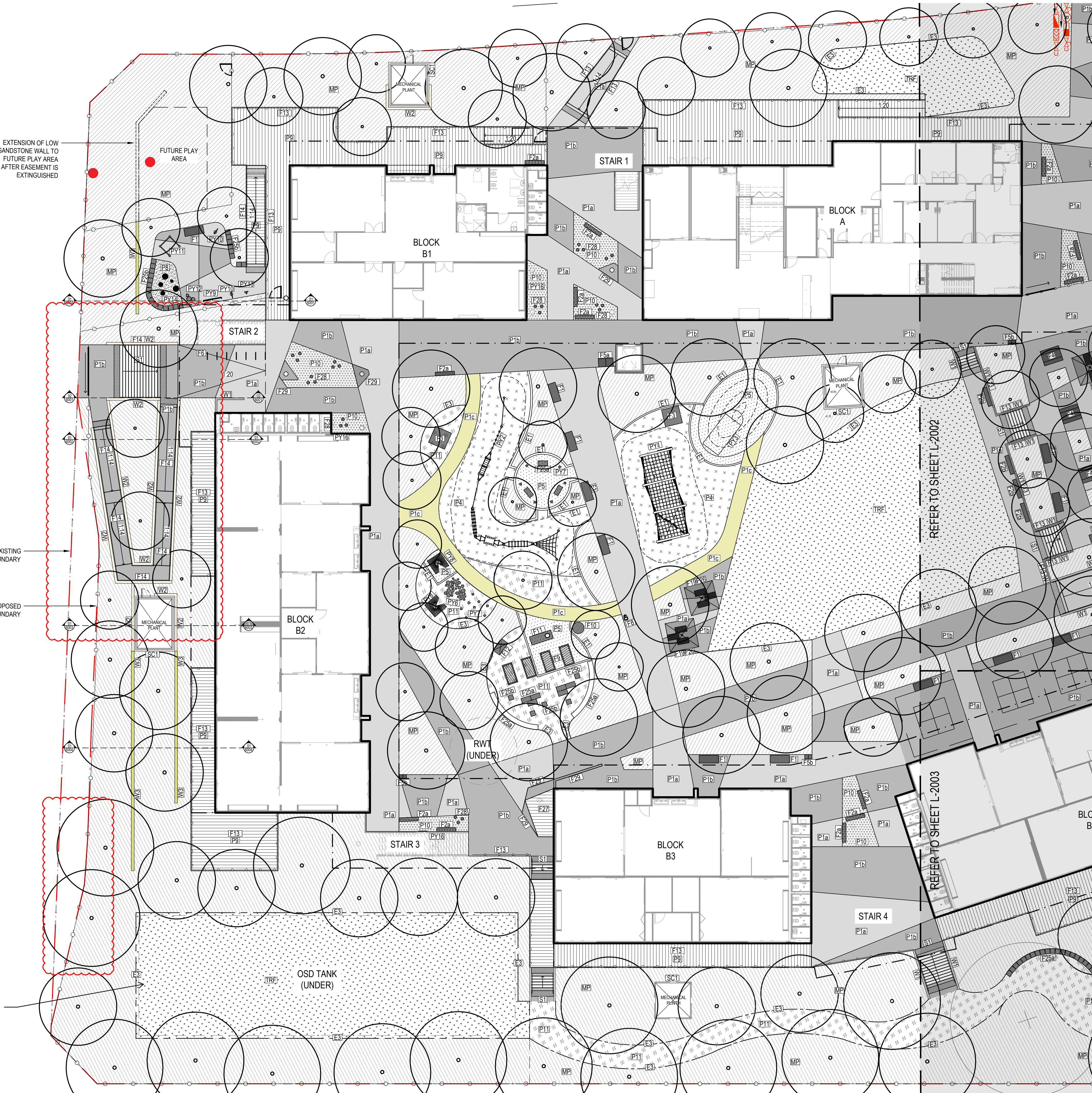

Amendments	Issue Description	Date
A	FOR COORDINATION	13/05/2019
B	FOR INFORMATION	17/05/2019
C	FOR INFORMATION	29/05/2019
D	FOR INFORMATION	14/06/2019
E	DETAILED DESIGN	21/06/2019
F	FINAL DETAILED DESIGN	12/07/2019
G	DETAILED DESIGN	15/11/2019
H	DETAILED DESIGN	20/11/2019
I	DETAILED DESIGN	25/11/2019
J	DETAILED DESIGN	20/12/2019
K	DETAILED DESIGN	19/02/2020

Contractor
RICHARD CROOKES
CONSTRUCTIONS
Client

NSW
GOVERNMENT
Education

GROUP GSA
Group GSA Pty Ltd ABN 76 002 113 779
Level 7, 80 William St East Sydney NSW
Australia 2011 www.groupgsa.com
T +612 9361 4144 F +612 9332 3458
architecture interior design urban design landscape
BLOom architect M. Sheldon 3990

Project Title
ALEX AVENUE
PUBLIC SCHOOL

Drawing Title
GENERAL ARRANGEMENT
PLAN [01]

Scale 1:200 @A1

Drawing created (date) 21/06/2019

By JG

Plotted and checked by JH

Verified FR

Approved FR

Drawing No 180645 L-2001 Issue K

File Plot Date
SPILES S0ATES

This drawing is the copyright of Group GSA Pty Ltd and may not be altered, reproduced or transmitted in any form or by any means in part or in whole without the written permission of Group GSA Pty Ltd. All levels and dimensions are to be checked and verified on site prior to the commencement of any work, making of shop drawings or fabrication of components. Do not scale drawings. Use figured Dimensions.

LEGEND

SITE BOUNDARY

BUILDING AWNING LINE

SOFTWORKS

EXISTING TREE TO BE RETAINED AND PROTECTED

PROPOSED TREE

SEEDING TURF

MASS PLANTING

TREE TO BE REMOVED

PAVING (Refer to Engineer's Documentation)

P1b

CONCRETE PAVING
TYPE B

P3a

ASPHALT

WALLS AND FENCES (Refer to Engineer's Documentation)

W1

BLOCKWORK WALL

FN2

PALISADE FENCE
2150 HIGH

Amendments	Issue	Description	Date
A	1	DETAILED DESIGN	27/11/2019
B	2	UPDATED DETAILED DESIGN	27/04/2020

Contractor

RICHARD CROOKES
CONSTRUCTIONS

Client

Education

GROUP GSA

Group GSA Pty Ltd ABN 76 002 113 779
Level 7, 80 William St East Sydney NSW
Australia 2011 www.groupgsa.com
T +612 9361 4144 F +612 9332 3458
architecture interior design urban design landscape
nom architect M. Sheldon 3990

Project Title
**ALEX AVENUE
PUBLIC SCHOOL**

Drawing Title
**GENERAL ARRANGEMENT
PLAN - TEMPORARY CARPARK**

Scale	1:200 @A1
Drawing created (date)	27/11/2019
By	JG
Plotted and checked by	JG
Verified	FR
Approved	FR
Drawing No	Issue
180645 L-2001	B
File	Plot Date
\$FILES	\$DATES

This drawing is the copyright of Group GSA Pty Ltd and may not be altered, reproduced or transmitted in any form or by any means in part or in whole without the written permission of Group GSA Pty Ltd. All levels and dimensions are to be checked and verified on site prior to the commencement of any work, making of shop drawings or fabrication of components. Do not scale drawings. Use figured Dimensions.

LEGEND	
	SITE BOUNDARY
	BUILDING AWNING LINE
SOFTWORKS	
	EXISTING TREE TO BE RETAINED AND PROTECTED
	PROPOSED TREE
	MASS PLANTING
	TURF
	NATURE PLAY MULCH 150MM DEPTH
	TREE TO BE REMOVED

PAVING	
	CONCRETE PAVING TYPE A
	CONCRETE PAVING TYPE B
	CONCRETE PAVING TYPE C
	ASPHALT
	ASPHALT-MULTI PURPOSE COURT SOFTFALL
	PLAY MULCH
	RUBBER SOFTFALL
	UNIT PAVERS
	SAND
	DECK
	ARTIFICIAL TURF
	NATURE PLAY MULCH 150MM DEPTH

EDGES	
	CONCRETE EDGE
	SPADE EDGE
	TIMBER EDGE

WALLS AND SCREENS(Refer to Engineer's Documentation)	
	BLOCKWORK WALL
	BLOCKWORK WALL SANDSTONE CLAD
	SANDSTONE WALL
	MECHANICAL PLANT SCREEN
	BIN STORAGE SCREEN

STAIRS AND SEATING STEPS	
	CONCRETE STAIRS
	TIMBER STAIRS
	CONCRETE SEATING STEPS
	TIMBER SEATING STEPS

FURNITURE	
	SEAT
	BENCH
	BENCH - WALLMOUNT
	PLATFORM SEAT
	TABLE SETTING
	BIN COMBO - 240L
	BIN COMBO - 120L
	BIKE PARKING HOOP
	BOLLARD - REMOVABLE
	DRINKING FOUNTAIN
	RAISED PLANTERS-PRODUCTIVE GARDEN
	WATER TANK-PRODUCTIVE GARDEN
	POTTING TABLE WITH SINK
	GARDEN SHED
	BALUSTRADE
	HANDRAIL
	TACTILES (TGS)
	STAIRS NOSING NOSING
	UMBRELLA
	VOLLEYBALL NET
	VOLLEYBALL POST
	TENNIS NET
	TENNIS WINDER
	NETBALL RING
	BASKETBALL TOWER AND RING
	SANDSTONE BLOCKS LARGE
	SANDSTONE BLOCKS SMALL
	MODULAR BLACK SEAT
	TIMBER PLATFORM
	'CHUCKLE' SEAT
	CONCRETE PLATFORM

PLAY EQUIPMENT	
	GIANT TUNNEL SYSTEM
	STREET CLIMBER SYSTEM
	EMBANKMENT SLIDE
	TIMBER STEPPING LOGS
	TIMBER POSTS
	TEEPEE
	SYMPHONY TUBES
	VOICE TUBES
	MIRROR
	GONG DRUMS
	RAIN WHEEL
	SAND PIPES
	BLACKBOARD



Issue	Description	Date
A	FOR COORDINATION	13/05/2019
B	FOR INFORMATION	17/05/2019
C	FOR INFORMATION	29/05/2019
D	FOR INFORMATION	14/06/2019
E	DETAILED DESIGN	21/06/2019
F	FINAL DETAILED DESIGN	12/07/2019
G	DOC REVISION	17/07/2019
H	DETAILED DESIGN	15/11/2019
I	DETAILED DESIGN	20/11/2019
J	DETAILED DESIGN	25/11/2019
K	DETAILED DESIGN	20/12/2019

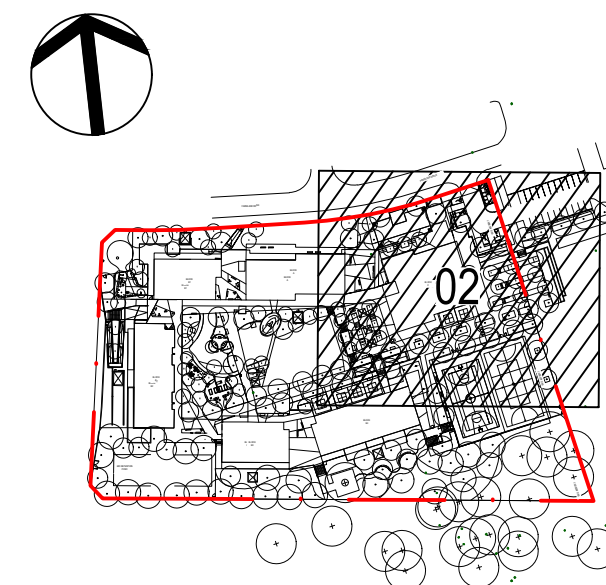

Contractor
RICHARD CROOKES CONSTRUCTIONS
Client

NSW GOVERNMENT Education

GROUP GSA

Group GSA Pty Ltd ABN 76 002 113 779
Level 7, 80 William St East Sydney NSW
Australia 2011 www.groupgsa.com

T +612 9361 4144 F +612 9332 3458
architecture interior design urban design landscape
nom architect M. Sheldon 3990

Project Title
ALEX AVENUE PUBLIC SCHOOL

Drawing Title
GENERAL ARRANGEMENT PLAN [02]

Scale	1:200 @A1
Drawing created (date)	21/06/2019
By	JG
Plotted and checked by	JH
Verified	FR
Approved	FR
Drawing No	180645
Issue	K
File	Plot Date
SFILES	SDATES

This drawing is the copyright of Group GSA Pty Ltd and may not be altered, reproduced or transmitted in any form or by any means in part or in whole without the written permission of Group GSA Pty Ltd.
All levels and dimensions are to be checked and verified on site prior to the commencement of any work, making of shop drawings or fabrication of components.
Do not scale drawings. Use figured Dimensions.

LEGEND	
	SITE BOUNDARY
	BUILDING AWNING LINE
SOFTWORKS	
	EXISTING TREE TO BE RETAINED AND PROTECTED
	PROPOSED TREE
	MASS PLANTING
	TREE TO BE REMOVED
	TURF

PAVING	
	CONCRETE PAVING TYPE A
	CONCRETE PAVING TYPE B
	CONCRETE PAVING TYPE C
	ASPHALT
	ASPHALT-MULTI PURPOSE COURT
	PLAY MULCH SOFTFALL
	RUBBER SOFTFALL
	UNIT PAVERS
	SAND
	DECK
	ARTIFICIAL TURF
	NATURE PLAY MULCH 150MM DEPTH

EDGES	
	CONCRETE EDGE
	SPADE EDGE
	TIMBER EDGE

WALLS AND SCREENS(Refer to Engineer's Documentation)	
	BLOCKWORK WALL
	BLOCKWORK WALL SANDSTONE CLAD
	SANDSTONE WALL
	MECHANICAL PLANT SCREEN
	BIN STORAGE SCREEN

STAIRS AND SEATING STEPS	
	CONCRETE STAIRS
	TIMBER STAIRS
	CONCRETE SEATING STEPS
	TIMBER SEATING STEPS

FURNITURE	
	SEAT
	BENCH
	BENCH - WALLMOUNT
	PLATFORM SEAT
	TABLE SETTING
	BIN COMBO - 240L
	BIN COMBO - 120L
	BIKE PARKING HOOP
	BOLLARD - REMOVABLE
	DRINKING FOUNTAIN
	RAISED PLANTERS- PRODUCTIVE GARDEN
	WATER TANK- PRODUCTIVE GARDEN
	POTTING TABLE WITH SINK
	GARDEN SHED
	BALUSTRADE
	HANDRAIL
	TACTILES (TGS)
	STAIRS NOSING NOSING
	UMBRELLA
	VOLLEYBALL NET
	VOLLEYBALL POST
	TENNIS NET
	TENNIS WINDER
	NETBALL RING
	BASKETBALL TOWER AND RING
	SANDSTONE BLOCKS LARGE
	SANDSTONE BLOCKS SMALL
	MODULAR BLACK SEAT
	TIMBER PLATFORM
	'CHUCKLE' SEAT
	CONCRETE PLATFORM

PLAY EQUIPMENT	
	GIANT TUNNEL SYSTEM
	STREET CLIMBER SYSTEM
	EMBANKMENT SLIDE
	TIMBER STEPPING LOGS
	TIMBER POSTS
	TEEPEE
	SYMPHONY TUBES
	VOICE TUBES
	MIRROR
	GONG DRUMS
	RAIN WHEEL
	SAND PIPES
	BLACKBOARD

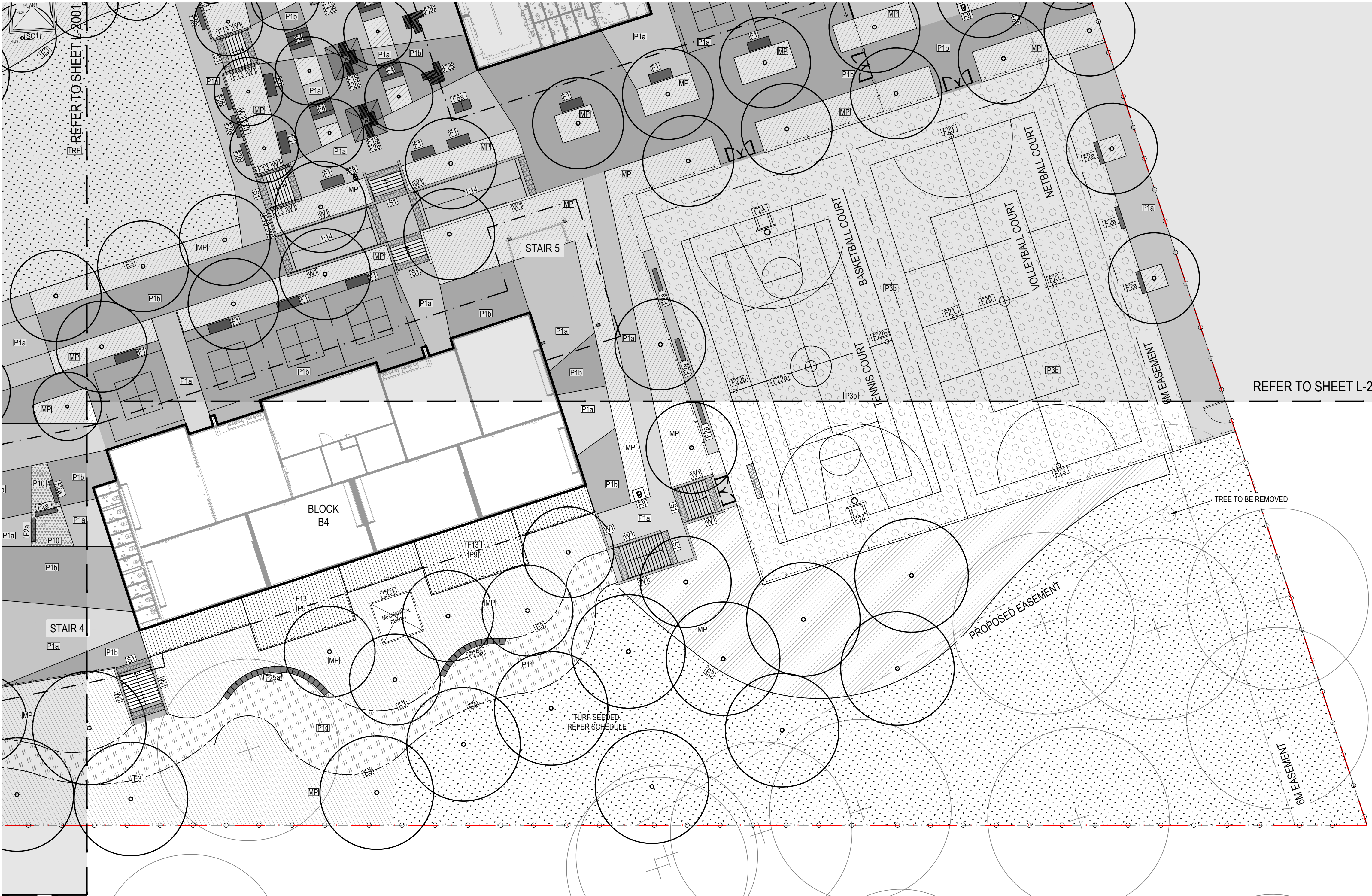

Amendments		Date
Issue	Description	
A	FOR COORDINATION	13/05/2019
B	FOR INFORMATION	17/05/2019
C	FOR INFORMATION	29/05/2019
D	FOR INFORMATION	14/06/2019
E	DETAILED DESIGN	21/06/2019
F	FINAL DETAILED DESIGN	12/07/2019
G	DETAILED DESIGN	15/11/2019
H	DETAILED DESIGN	20/11/2019
I	DETAILED DESIGN	25/11/2019
J	DETAILED DESIGN	20/12/2019

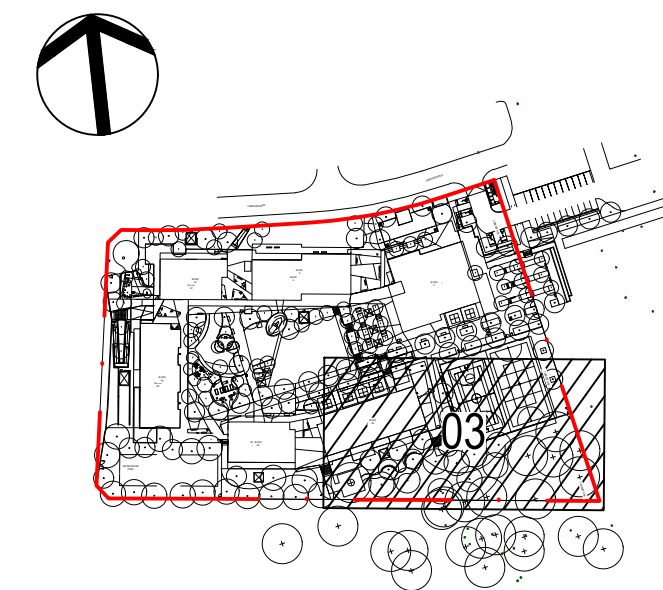

Contractor
RICHARD CROOKES
CONSTRUCTIONS
Client

Education

GROUP GSA

Group GSA Pty Ltd ABN 76 002 113 779
Level 7, 80 William St East Sydney NSW
Australia 2011 www.groupgsa.com

T +612 9361 4144 F +612 9332 3458
architecture interior design urban design landscape
nom architect M. Sheldon 3990

Project Title
**ALEX AVENUE
PUBLIC SCHOOL**

Drawing Title
**GENERAL ARRANGEMENT
PLAN [03]**

Scale	1:200 @A1
Drawing created (date)	21/06/2019
By	JG
Plotted and checked by	JH
Verified	FR
Approved	FR
Drawing No	Issue
180645 L-2003	J
File	Plot Date
\$FILES	\$DATES

This drawing is the copyright of Group GSA Pty Ltd and may not be altered, reproduced or transmitted in any form or by any means in part or in whole without the written permission of Group GSA Pty Ltd.
All levels and dimensions are to be checked and verified on site prior to the commencement of any work, making of shop drawings or fabrication of components.
Do not scale drawings. Use figured Dimensions.

LEGEND	
	SITE BOUNDARY
	SCHOOL FENCE 2150 HIGH
	PALISADE FENCE 2150 HIGH
	SPORT FENCE 2400 HIGH
	POOL TYPE FENCE 1200 HIGH

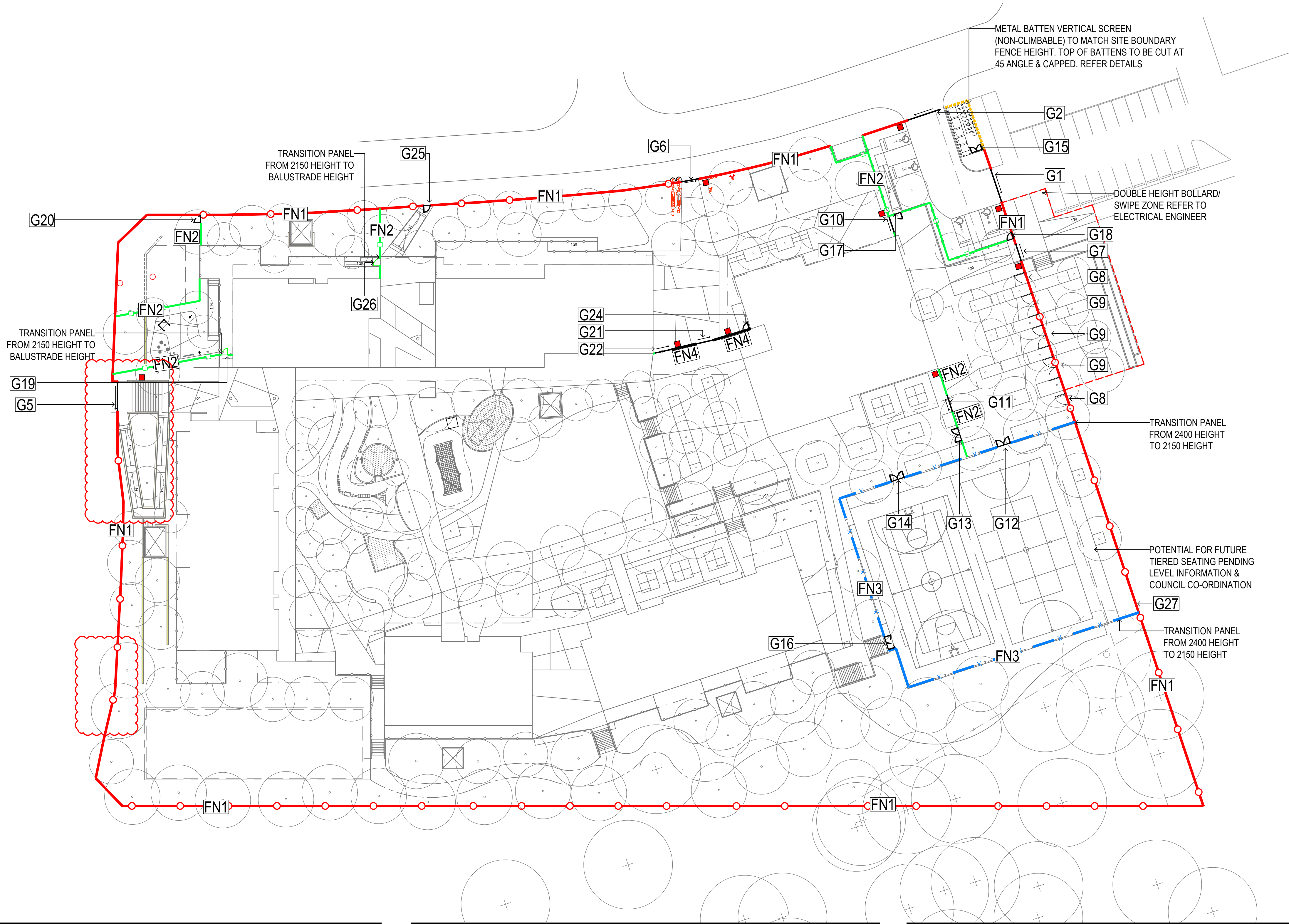

Amendments		
Issue	Description	Date
A	DETAILED DESIGN	21/06/2019
B	FINAL DETAILED DESIGN	12/07/2019
C	FINAL DETAILED DESIGN	25/07/2019
D	FINAL DETAILED DESIGN	26/07/2019
E	FINAL DETAILED DESIGN	29/07/2019
F	FINAL DETAILED DESIGN	05/08/2019
G	FINAL DETAILED DESIGN	06/08/2019
H	DETAILED DESIGN	20/11/2019
I	DETAILED DESIGN	25/11/2019
J	DETAILED DESIGN	20/12/2019
K	DETAILED DESIGN	19/02/2020

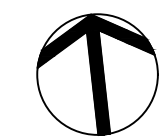

Contractor
RICHARD CROOKES
CONSTRUCTIONS

Client
 Education

GROUP GSA

Group GSA Pty Ltd ABN 76 002 113 779
Level 7, 80 William St East Sydney NSW
Australia 2011 www.groupgsa.com
T +612 9361 4144 F +612 9332 3458
architecture interior design urban design landscape
nom architect M. Sheldon 3990

FENCE & GATE SCHEDULE

CODE	DIMENSIONS	TYPE	DESCRIPTION	FINISH	ADDITIONAL COMMENTS
		Motor locations to automatic gates			
FENCES					
FN1	2150mm H	Steel Palisade Security fence	Site Boundary	Powdercoated Colour: Monument	Fence to comply with EFSG standard and details.
FN2	2150mm H	Steel Palisade Security fence	Drop off & Waste management	Powdercoated Colour: Monument	Secondary security line for shared community mode, temporary fencing
FN3	2400mm H	Coromesh Wire Mesh fence	Sports court fencing	Powdercoated Colour: Black	To basketball area
FN4	1200mm H	Metal pool type fence	Site entry between block A & block B	Powdercoated Colour: Monument	Required at every automated, security controlled gate to house motor. Refer Electrical dwgs & spec for all infrastructure requirements
GATES VEHICULAR					
G1	2150mm H x 6000mm min width	Steel Palisade Security Vehicular gate	Single panel automated sliding gate security controlled	Powdercoated Colour: Monument	Refer Electrical dwgs & spec for all infrastructure requirements
G2	2150mm H x 6000mm min width	Steel Palisade Security Vehicular gate	Single panel automated sliding gate security controlled	Powdercoated Colour: Monument	Refer Electrical dwgs & spec for all infrastructure requirements
G5	2150mm H x 5000mm width	Steel Palisade Security Pedestrian gate	Single leaf sliding gate security controlled	Powdercoated Colour: Monument	Refer Electrical dwgs & spec for all infrastructure requirements

CODE	DIMENSIONS	TYPE	DESCRIPTION	FINISH	ADDITIONAL COMMENTS
GATES PEDESTRIAN					
G6	2150mm H x 3000mm width	Steel Palisade Security Pedestrian gate	Single leaf sliding gate security controlled	Powdercoated Colour: Monument	Refer Electrical dwgs & spec for all infrastructure requirements
G7	2150mm H x 3000mm width	Steel Palisade Security Pedestrian gate	Single leaf, sliding gate security controlled	Powdercoated Colour: Monument	Refer Electrical dwgs & spec for all infrastructure requirements
G8 x 2	2150mm H x 2000mm width	Steel Palisade Security Pedestrian gate	Single leaf swing gate manual lockable	Powdercoated Colour: Monument	Refer Specification
G9 x 3	2150mm H x 4000mm width	Steel Palisade Security Pedestrian gate	Double leaf swing gate manual lockable	Powdercoated Colour: Monument	Refer Specification
G10	2150mm H x 3000mm width	Steel Palisade Security Pedestrian gate	Single leaf, sliding gate security controlled	Powdercoated Colour: Monument	Refer Electrical dwgs & spec for all infrastructure requirements
G11	2150mm H x 3000mm width	Steel Palisade Security Pedestrian gate	Single leaf, sliding gate security controlled	Powdercoated Colour: Monument	Refer Electrical dwgs & spec for all infrastructure requirements
G12	2400mm H x 3000mm width	Coromesh Pedestrian gate	Double leaf swing gate manual lockable	Powdercoated Colour: Monument	Refer Specification
G13	2150mm H x 3000mm width	Steel Palisade Security Pedestrian gate	Double leaf swing gate manual lockable	Powdercoated Colour: Monument	Refer Specification
G14	2400mm H x 3000mm width	Coromesh Security Pedestrian gate	Double leaf swing gate manual lockable	Powdercoated Colour: Monument	Refer Specification
G15	2150mm H	Security Pedestrian gate metal batten	Double leaf swing gate manual lockable	Powdercoated Colour: Black	Refer Specification & Bin Screen Detail
G16	2400mm H x 3000mm width	Coromesh Pedestrian gate	Double leaf swing gate manual lockable	Powdercoated Colour: Black	Refer Specification

CODE	DIMENSIONS	TYPE	DESCRIPTION	FINISH	ADDITIONAL COMMENTS
GATES PEDESTRIAN					
G17	2150mm H x 1200 width	Steel Palisade Security Pedestrian gate	Single leaf swing gate manual	Powdercoated Colour: Monument	Refer Specification
G18	2150mm H x 1200 width	Steel Palisade Security Pedestrian gate	Single leaf swing gate manual	Powdercoated Colour: Monument	Refer Specification
G19	2150mm H x 1200 width	Steel Palisade Security Pedestrian gate	Single leaf swing gate manual	Powdercoated Colour: Monument	Refer Specification
G20	2150mm H x 1200mm width	Steel Palisade Security Pedestrian gate	Single leaf swing gate manual	Powdercoated Colour: Monument	Refer Specification
G21	1200mm H x 3000mm width	Metal palisade pool type	sliding gate security controlled	Powdercoated Colour: Monument	Refer Electrical dwgs & spec for all infrastructure requirements
G22	1200mm H x 3000mm width	Metal palisade pool type	sliding gate security controlled	Powdercoated Colour: Monument	Refer Electrical dwgs & spec for all infrastructure requirements
G24	1200mm H x 1200mm width	Steel Palisade Security Pedestrian gate	Single leaf swing gate manual lockable	Powdercoated Colour: Monument	Refer Specification
G25	2150mm H x 1200mm width	Steel Palisade Security Pedestrian gate	Single leaf swing gate manual lockable	Powdercoated Colour: Monument	Refer Specification
G26	2150mm H x 1200 width	Steel Palisade Security Pedestrian gate	Single leaf swing gate manual	Powdercoated Colour: Monument	Refer Specification
G27	2150mm H x 2000mm width	Steel Palisade Security Pedestrian gate	Single leaf swing gate manual lockable	Powdercoated Colour: Monument	Refer Specification

Project Title
ALEX AVENUE PUBLIC SCHOOL

Drawing Title
FENCE & GATE PLAN

Scale 1:400 @A1

Drawing created (date) 21/06/2019

By ZM

Plotted and checked by ZM

Verified LI

Approved FR

Drawing No 180645 L2200 K

File Plot Date

SPILES SDATE

This drawing is the copyright of Group GSA Pty Ltd and may not be altered, reproduced or transmitted in any form or by any means in part or in whole without the written permission of Group GSA Pty Ltd. All levels and dimensions are to be checked and verified on site prior to the commencement of any work, making of shop drawings or fabrication of components. Do not scale drawings. Use figured Dimensions.

LEGEND

SITE BOUNDARY

BUILDING AWNING LINE

LEVELS

EW

EXTENT OF WORKS

EX 6.35

EXISTING LEVEL

RL 6.35

PROPOSED LEVEL

TOW 6.35

TOP OF WALL LEVEL

BOW 6.35

BOTTOM OF WALL LEVEL

FFL 6.35

FINISHED FLOOR LEVEL

FALL 1:50

FALL DIRECTION

42.00

PROPOSED CONTOURS
REFER TO CIVIL ENGINEER

- NOTES:
1.

CONTOURS SHOWN SUPPLIED BY CIVIL ENGINEER FOR REFERENCE ONLY. ADDITIONAL SPOT LEVELS ADDED FOR GREATER DETAIL.
2.

ALL FOOTPATHS, SOFTFALL AND PLAY MULCH GRADES TO BE IN ACCORDANCE WITH EFGS MAX. AND MIN. GRADES
3.

FINISH SURFACE LEVEL AT ALL BUILDING ENTRIES AND DECK INTERFACE TO BE FLUSH. REFER TO ARCHITECT THRESHOLD DETAILS.

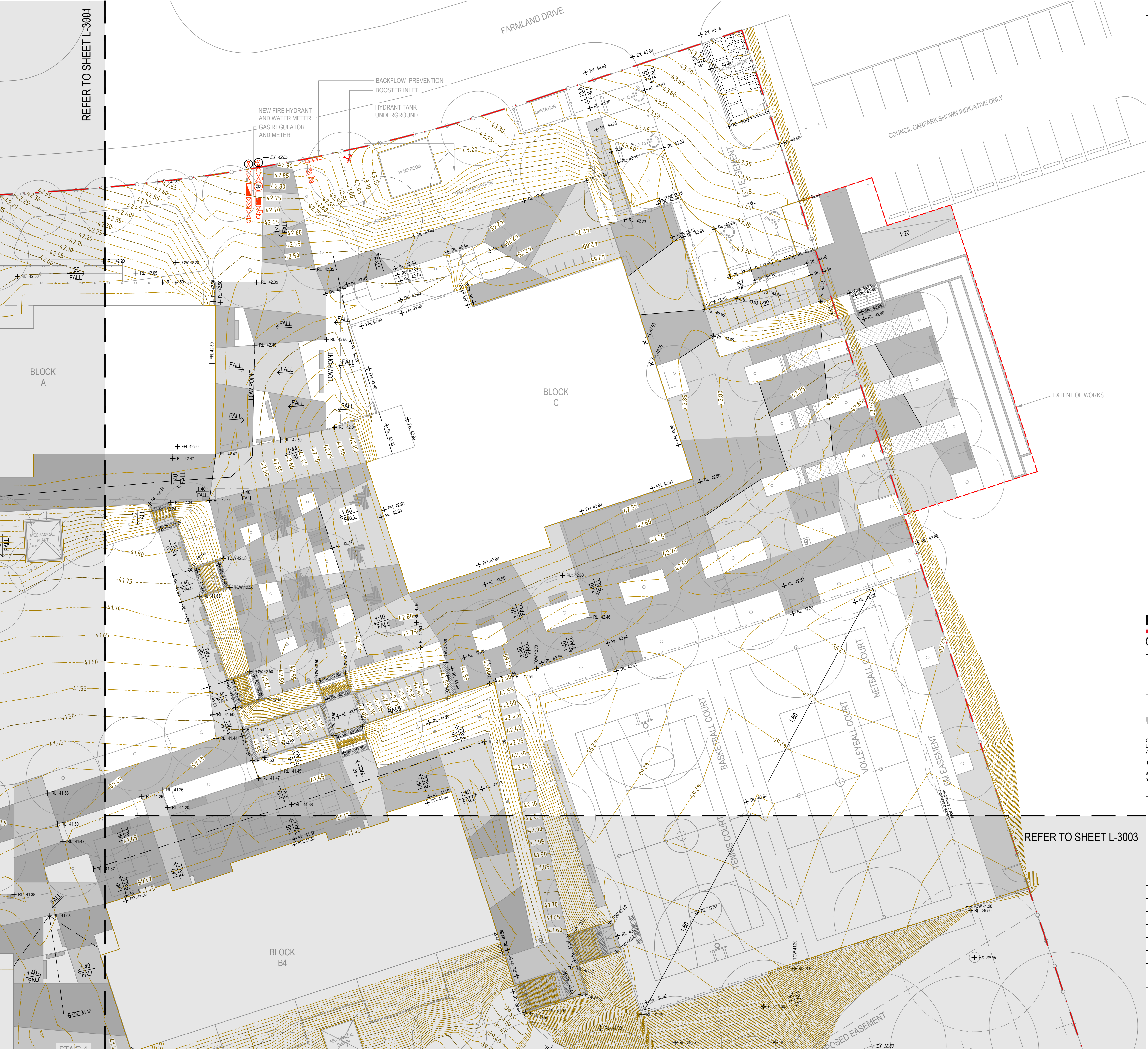

Amendments		
Issue	Description	Date
A	FOR COORDINATION	13/05/2019
B	DETAILED DESIGN	21/06/2019
C	FINAL DETAILED DESIGN	12/07/2019
D	DOC REVISION	1/10/2019
E	DETAILED DESIGN	15/11/2019
F	DETAILED DESIGN	20/12/2019

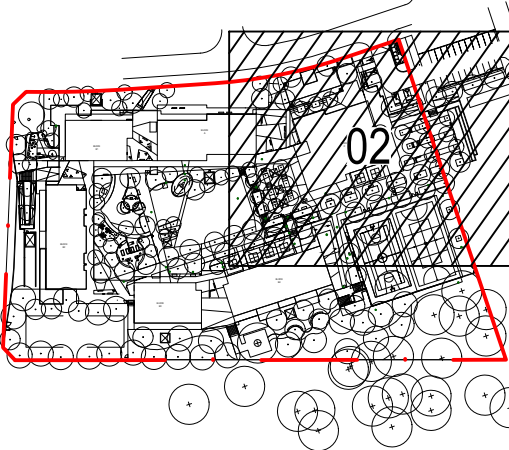
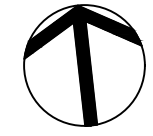

Contractor

RICHARD CROOKES

CONSTRUCTIONS

Client

 **Education**

GROUP GSA

Group GSA Pty Ltd ABN 76 002 113 779
Level 7, 80 William St East Sydney NSW
Australia 2011 www.groupgsa.com
T +612 9361 4144 F +612 9332 3458
architecture interior design urban design landscape
nom architect M. Sheldon 3990

Project Title

**ALEX AVENUE
PUBLIC SCHOOL**

Drawing Title

LEVELS & GRADING [02]

Scale	1:200 @A1
Drawing created (date)	21/06/2019
By	JG
Plotted and checked by	JH
Verified	FR
Approved	FR
Drawing No	Issue
180645 L-3002	F
File	Plot Date
SPLES	SDATES

This drawing is the copyright of Group GSA Pty Ltd and may not be altered, reproduced or transmitted in any form or by any means in part or in whole without the written permission of Group GSA Pty Ltd. All levels and dimensions are to be checked and verified on site prior to the commencement of any work, making of shop drawings or fabrication of components. Do not scale drawings. Use figured Dimensions.

LEGEND

SITE BOUNDARY

BUILDING AWNING LINE

LEVELS

EXTENT OF WORKS

EXISTING LEVEL

PROPOSED LEVEL

TOP OF WALL LEVEL

BOTTOM OF WALL LEVEL

FINISHED FLOOR LEVEL

FALL DIRECTION

PROPOSED CONTOURS
REFER TO CIVIL ENGINEER

- NOTES:
1.

CONTOURS SHOWN SUPPLIED BY CIVIL ENGINEER FOR REFERENCE ONLY. ADDITIONAL SPOT LEVELS ADDED FOR GREATER DETAIL.
2.

ALL FOOTPATHS, SOFFFALL AND PLAY MULCH GRADES TO BE IN ACCORDANCE WITH EFGS MAX. AND MIN. GRADES.
3.

FINISH SURFACE LEVEL AT ALL BUILDING ENTRIES AND DECK INTERFACE TO BE FLUSH. REFER TO ARCHITECT THRESHOLD DETAILS.

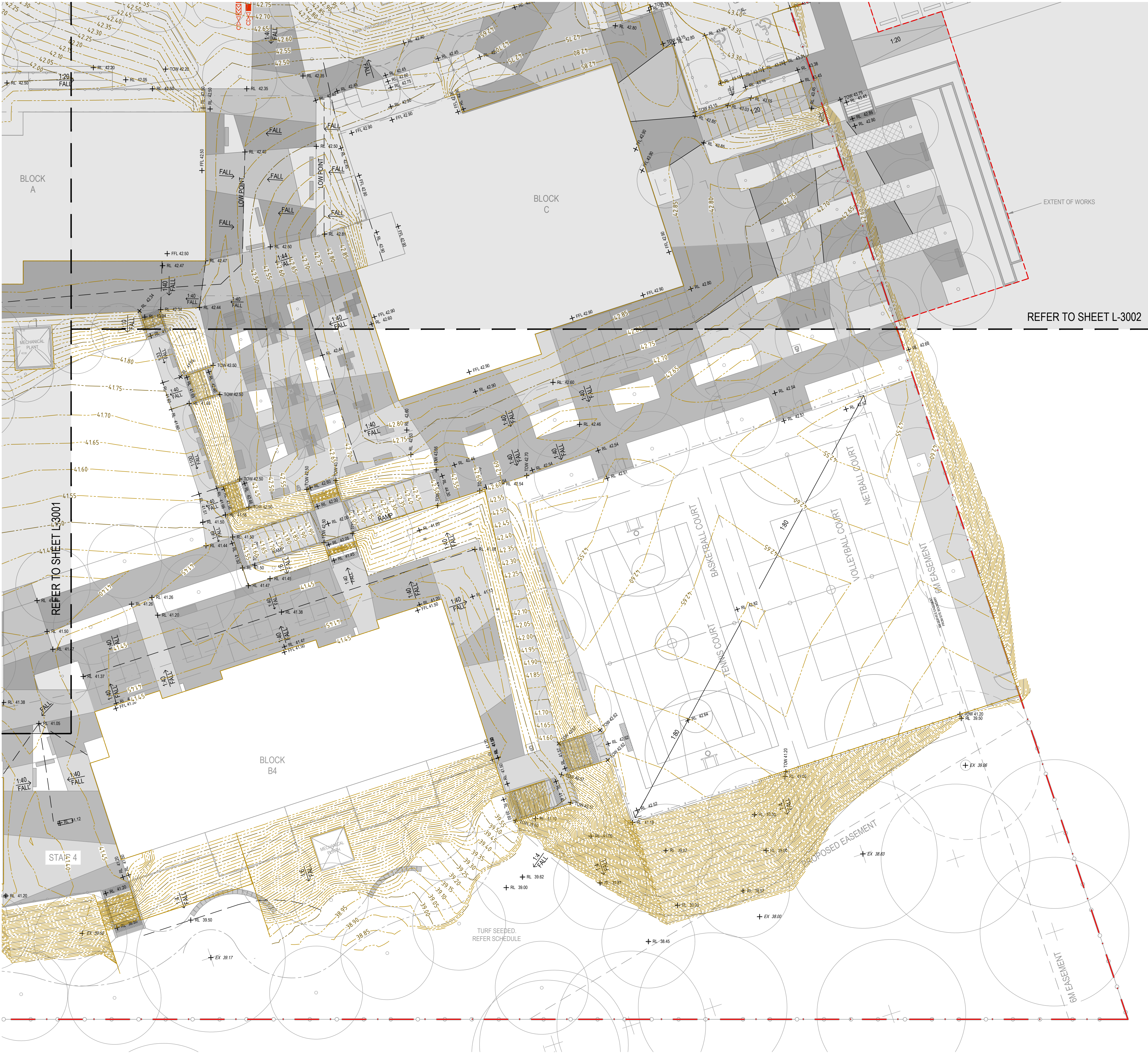

Amendments		
Issue	Description	Date
A	FOR COORDINATION	13/05/2019
B	DETAILED DESIGN	21/06/2019
C	FINAL DETAILED DESIGN	12/07/2019
D	DETAILED DESIGN	15/11/2019
E	DETAILED DESIGN	20/12/2019

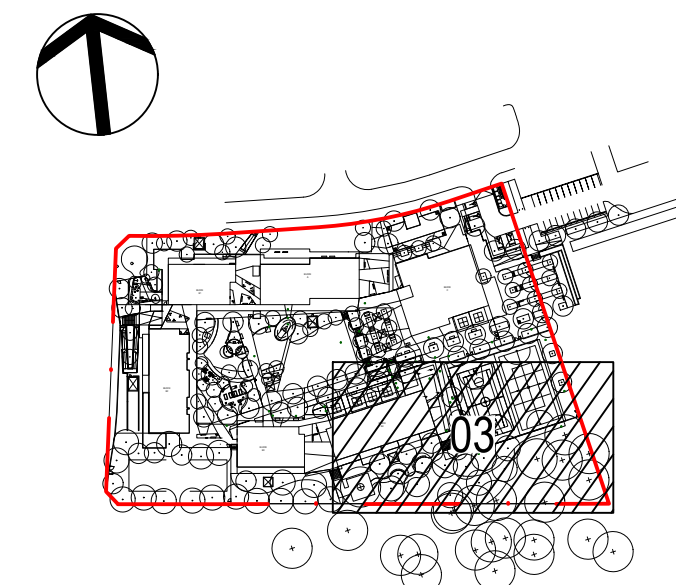

Contractor

RICHARD CROOKES
CONSTRUCTIONS

Client

**Education**

GROUP GSA

Group GSA Pty Ltd ABN 76 002 113 779
Level 7, 80 William St East Sydney NSW
Australia 2011 www.groupgsa.com

T +612 9361 4144 F +612 9332 3458
architecture interior design urban design landscape
nom architect M. Sheldon 3990

Project Title
**ALEX AVENUE
PUBLIC SCHOOL**

Drawing Title
LEVELS & GRADING [03]

Scale	1:200 @A1
Drawing created (date)	21/06/2019
By	JH
Plotted and checked by	JH
Verified	FR
Approved	FR
Drawing No	Issue
180645 L-3003	E
File	Plot Date
\$FILES	\$DATES

This drawing is the copyright of Group GSA Pty Ltd and may not be altered, reproduced or transmitted in any form or by any means in part or in whole without the written permission of Group GSA Pty Ltd.
All levels and dimensions are to be checked and verified on site prior to the commencement of any work, making of shop drawings or fabrication of components.
Do not scale drawings. Use figured Dimensions.

CODE	BOTANICAL NAME	COMMON NAME	POT SIZE	Mature Size H x W	PLANT SPACING	NUMBER
TREES						
As	Acmena smithii	Lilly Pilly	400L		As shown	5
BI	Banksia integrifolia	Coastal Banksia	400L		As shown	7
BnD	Betula nigra' Dura Heat'	River Birch	100L		As shown	10
Cf	Corymbia ficifolia	Grafted Eucalypt	100L		As shown	5
Cm	Corymbia maculata	Spotted Gum	100L		As shown	19
CS	Callistemon salignus	White Bottlebrush	100L		As shown	5
Cx	Corymbia eximia	Yellow Bloodwood	100L		As shown	11
CxN	Corymbia eximia "Nana"	Dwarf Yellow Bloodwood	100L		As shown	5
Ec	Eucalyptus crebra	Narrow leaved Ironbark	100L		As shown	12
Ep	Eucalyptus punctata	Grey Gum	100L		As shown	16
Epa	Eucalyptus parramattensis	Parramatta Eucalypt	100L		As shown	7
FU	Fraxinus "Urbanite"	Urban Ash	400L		As shown	14
Li	Lagerstroemia indica	Crepe myrtle	200L		As shown	7
Lp	Leptospermum petersonii	Lemon scented tea tree	75L		As shown	11
MI	Melaleuca linariifolia	Narrow-Leaved Paperbark	400L		As shown	12
Up	Ulmus parviflora "Todd"	Chinese Elm	400L		As shown	28
SHRUBS						
AER	Aloe "Erik the Red"	Tree Aloe cultivar	200mm	2 x 2	1.55/m²	54
ApLN	Acacia pravissima "Little Nugget"	Dwarf wattle	200mm	1 x 1	1.55/m²	46
BE	Banksia ericifolia	Heath Banksia	200mm	4 x 3	0.25/m²	29
Br	Banksia robur	Swamp banksia	200mm	2 x 1.5	1.55/m²	75
BvD	Baeckea virgata "Dwarf"	Dwarf baeckea	200mm	0.3 x 0.5	6.25/m²	79
CAW	Callistemon "Anzac White"	Bottlebrush	25L	1 x 2	1/m²	73
CCP	Callistemon "Candy Pink"	Bottlebrush	25L	3 x 2	1/m²	137
CE	Callistemon Endeavour	Bottlebrush	45L	2 x 2	0.44/m²	171
CGW	Casuarina Green Wave	She oak cultivar	200mm	1.5 x 1.5	2.04/m²	480
CH	Callistemon Harkness	Bottlebrush	45L	2 x 2	0.44/m²	34
CLJ	Callistemon "Little John"	Dwarf Bottlebrush	200mm	0.8 x 0.8	2.04/m²	46
Cp	Coleonema pulchellum "Compactum"	Dwarf Pink Diosma	200mm	0.7 x 0.7	4/m²	719
De	Doryanthes excelsa	GyMEA Lily	25L	2 x 2	1/m²	117
GRG	Grevillea Robyn Gordon	Spiderflower	200mm	1.5 x 1.5	1/m²	27
GS	Grevillea Superb	Spiderflower	200mm	1.5 x 1.5	1/m²	82
GSW	Gaura "Siskiyou White"	Butterfly bush	140mm	0.7 x 0.9	6.25/m²	210
Hp	Helichrysum petiolare	Licorice Plant	200mm	0.5 x 1.5	1/m²	318
HpL	Helichrysum petiolare 'Limelight'	Licorice Plant	200mm	0.5 x 1.5	1/m²	20
Js	Jacksonia scoparia	Native Broom	140mm	4 x 3	1/m²	5
LA	Lavender avonview	Avonview lavender	140mm	0.8 x 0.6	6.25/m²	14
LK	Lomandra Katrinus	Mat Rush	140mm	0.7 x 0.6	11.11/m²	103
LLB	Leptospermum "Little Bun"	Tea tree cultivar	200mm	0.75 x 1	4/m²	401
LPB	Leptospermum "Pacific Beauty"	Tea tree	200mm	1 x 1.5	1.55/m²	217
MCT	Melaleuca "Claret Tops"	Claret tops	200mm	1 x 0.8	2.77/m²	295
MiVC	Melaleuca incana "Velvet Cushion"	Paperbark	140mm	1 x 1	6.25/m²	44
MP	Murraya paniculata	Orange jessamine	200mm	4 x 3	1/m²	16
PA	Plectranthus argentatus	Silver spurflower	140mm	1 x 1.5	2.04/m²	56
PC	Pelargonium citronellum	Lemon-scented pelargonium	140mm	1.2 x 1.2	6.25/m²	16
PmP	Philotheca myoporoides Profusion	Wax flower	200mm	1 x 1	1.55/m²	230
PX	Philodendron 'Xanadu'	Dwarf Philodendron	300mm	1 x 1	4/m²	232
RE	Rhapis excelsa	Broadleaf lady palm	200mm	4 x 3	0.64/m²	4
RTB	Rosmarinus "Tuscan Blue"	Rosemary	140mm	1.5 x 1.2	6.25/m²	37
SW	Salvia waverly	Waverly	200mm	1.2 x 1.2	2.04/m²	250
WF	Westringia fruticosa	Coastal Rosemary	200mm	1.5 x 1.5	1.55/m²	455
WJG	Westringia Jervis Gem	Jervis coastal rosemary	200mm	1 x 1	1.55/m²	402
WM	Westringia "Mundi"	Coastal Rosemary culivar	200mm	0.5 x1.5	1.55/m²	304
GROUNDCOVERS & GRASSES						
Ca	Chrysocephalum apiculatum	Yellow buttons	140mm	0.3 x 1	2.77/m²	205
Cg	Carpobrotus glaucescens	Pigface	140mm	0.2 x 2	4/m²	483
CgP	Casuarina glauca Prostrata	Cousin It	140mm	0.15 x 3	1.55/m²	302
DB	Dianella "Breeze"	Dianella	140mm	0.6 x 0.6	11.11/m²	1412
GBR	Grevillea Bronze Rambler	Prostrate Spiderflower	140mm	0.4 x 3	1/m²	151
GpRM	Grevillea poorinda Royal mantle	Prostrate Spiderflower	140mm	0.1 x 2	1/m²	51
LT	Lomandra Tanika	Mat rush	140mm	0.5 x 0.5	11.11/m²	2037
MpY	Myoprum parviflora "Yareena"	Creeping Boobialla	140mm	0.1 x 1	2.77/m²	587
PE	Poa "Eskdale"	Poa	140mm	0.8 x 0.4	11.11/m²	698
Sc	Santolina chamaecyparissus	Cotton Lavender	140mm	0.6 x 2	2.77/m²	126

CODE	BOTANICAL NAME	COMMON NAME	POT SIZE	Mature Size H x W	PLANT SPACING	NUMBER	PERCENTAGE
Planting Mix A							
Cp	Coleonema pulchellum "Compactum"	Dwarf Pink Diosma	200mm	0.7 x 0.7	4/m²	204	10%
Hp	Helichrysum petiolare	Licorice Plant	200mm	0.5 x 1.5	1.55/m²	161	20%
LLB	Leptospermum "Little Bun"	Tea tree cultivar	200mm	0.75 x 1	4/m²	397	20%
LT	Lomandra "Tanika"	Mat Rush	140mm	0.5 x 0.5	11.11/m²	1079	20%
WM	Westringia "Mundi"	Coastal Rosemary culivar	200mm	0.5 x1.5	1.55/m²	231	30%
Planting Mix F							
DB	Dianella "Breeze"	Dianella	140mm	0.7 x 0.6	11.11/m²	928	20%
GSW	Gaura "Siskiyou White"	Butterfly bus	140mm	0.7 x 0.9	6.25/m²	180	15%
LT	Lomandra "Tanika"	Mat Rush	140mm	0.5 x 0.5	1.55/m²	134	25%
LK	Lomandra Katrinus	Spiny Headed Mat-rush	140mm	0.7 x 0.6	1.55/m²	93	15%
PE	Poa "Eskdale"	Poa	140mm	0.8 x 0.4	11.11/m²	312	15%

SOFTWARES									
CODE	DESCRIPTION	LOCATION	SPECIFICATION	COLOUR	SUPPLIER / MANUFACTURER	DETAIL REF.	ENG./ SHOP REQUIRED FOR APPROVAL	PROTOTYPES REQUIRED FOR APPROVAL	SAMPLERS & SAMPLE PANELS REQUIRED FOR APPROVAL
	Topsoil (Type A)	Turf areas	"Turf Underlay" 100mm depth screeded sand, soil and composted organics		Australian Native Landscapes or approved equal P. 13 14 48		N	N	Y
	Topsoil (Type B)	All on ground planting areas	300mm depth Native low 'P' Mix to AS4419.		Australian Native Landscapes or approved equal P. 13 14 48		N	N	Y
	Subsoil (Type B)	All on ground planting areas	Sub-soil below topsoil Type A to all planted areas. Sand Soil Blend 80-20. 20% soil 80% double washed river sand mix.		Australian Native Landscapes or approved equal P. 13 14 48		N	N	Y
	Roor Control Barrier	To Tree pits within paving	RSB600 - Recycled'Rootstop' barrier material - 600mm depth		Arborgreen.com.au		N	N	Y
	Mulch	All planting areas	Forest Blend' (75mm depth).		Australian Native Landscapes or approved equal P. 13 14 48		N	N	Y
	Erosion control matting	Refer drawings for extent	Jute mat 800gsm secured with mat pins		Arborgreen.com.au		N	N	Y
	Geotextile fabric	Refer to details	Bidim A14G or aproved equal		Geofabrics Austarlia		N	N	Y
	Waterproofing	Walling	Crystoflex or approved equivalent		Duram.com.au		N	N	Y

Amendments		
Issue	Description	Date
A	FOR COORDINATION	09/05/2019
B	DETAILED DESIGN	21/06/2019
C	FINAL DETAILED DESIGN	12/07/2019
D	DETAILED DESIGN	15/11/2019
E	DETAILED DESIGN	20/12/2019
F	DETAILED DESIGN	19/02/2020

Contractor

RICHARD CROOKES

CONSTRUCTIONS

Client

NSW

GOVERNMENT

Education

GROUP GSA

Group GSA Pty Ltd ABN 76 002 113 779
Level 7, 80 William St East Sydney NSW
Australia 2011 www.groupgsa.com

T +612 9361 4144 F +612 9332 3458
architecture interior design urban design landscape
nom architect M. Sheldon 3990

Project Title
**ALEX AVENUE
PUBLIC SCHOOL**

Drawing Title
PLANTING SCHEDULE

Scale	1:200 @A1
Drawing created (date)	21/06/2019
By	JG
Plotted and checked by	JH
Verified	FR
Approved	FR
Drawing No	Issue
180645 L5000	F
File	Plot Date
SFILES	SDATES

This drawing is the copyright of Group GSA Pty Ltd and may not be altered, reproduced or transmitted in any form or by any means in part or in whole without the written permission of Group GSA Pty Ltd.
All levels and dimensions are to be checked and verified on site prior to the commencement of any work, making of shop drawings or fabrication of components.
Do not scale drawings. Use figured Dimensions.

LEGEND

SITE BOUNDARY

BUILDING AWNING LINE

SOFTWORKS

EXISTING TREE TO BE RETAINED AND PROTECTED

PROPOSED TREE

REFER SCHEDULE AND SPECIFICATION

PLANTING

REFER SCHEDULE AND SPECIFICATION

TURF

REFER SCHEDULE AND SPECIFICATION

Amendments	Issue Description	Date
A	FOR COORDINATION	14/06/2019
B	DETAILED DESIGN	21/07/2019
C	FINAL DETAILED DESIGN	12/07/2019
D	DETAILED DESIGN	15/11/2019
E	DETAILED DESIGN	20/12/2019
F	DETAILED DESIGN	19/02/2020

Contractor
RICHARD CROOKES
CONSTRUCTIONS
Client

GROUP GSA
Group GSA Pty Ltd ABN 76 002 113 779
Level 7, 80 William St East Sydney NSW
Australia 2011 www.groupgsa.com
T +612 9361 4144 F +612 9332 3458
architecture interior design urban design landscape
interior architect M. Sheldon 3990

Project Title
ALEX AVENUE
PUBLIC SCHOOL

Drawing Title
PLANTING PLAN [01]

Scale	1:200 @A1
Drawing created (date)	21/06/2019
By	JG
Plotted and checked by	JH
Verified	FR
Approved	FR
Drawing No	180645 L-5001
Issue	F
File	Plot Date
APILES	SDATES

This drawing is the copyright of Group GSA Pty Ltd and may not be altered, reproduced or transmitted in any form or by any means in part or in whole without the written permission of Group GSA Pty Ltd. All levels and dimensions are to be checked and verified on site prior to the commencement of any work, making of shop drawings or fabrication of components. Do not scale drawings. Use figured Dimensions.

THE CONSTRUCTION AND INSTALLATION OF THE OSD TANK IS PART OF A SEPARATE PLANNING APPROVAL



This drawing is the copyright of Group GSA Pty Ltd and may not be altered, reproduced or transmitted in any form or by any means in part or in whole without the written permission of Group GSA Pty Ltd.
All levels and dimensions are to be checked and verified on site prior to the commencement of any work, making of shop drawings or fabrication of components.
Do not scale drawings. Use figured Dimensions.

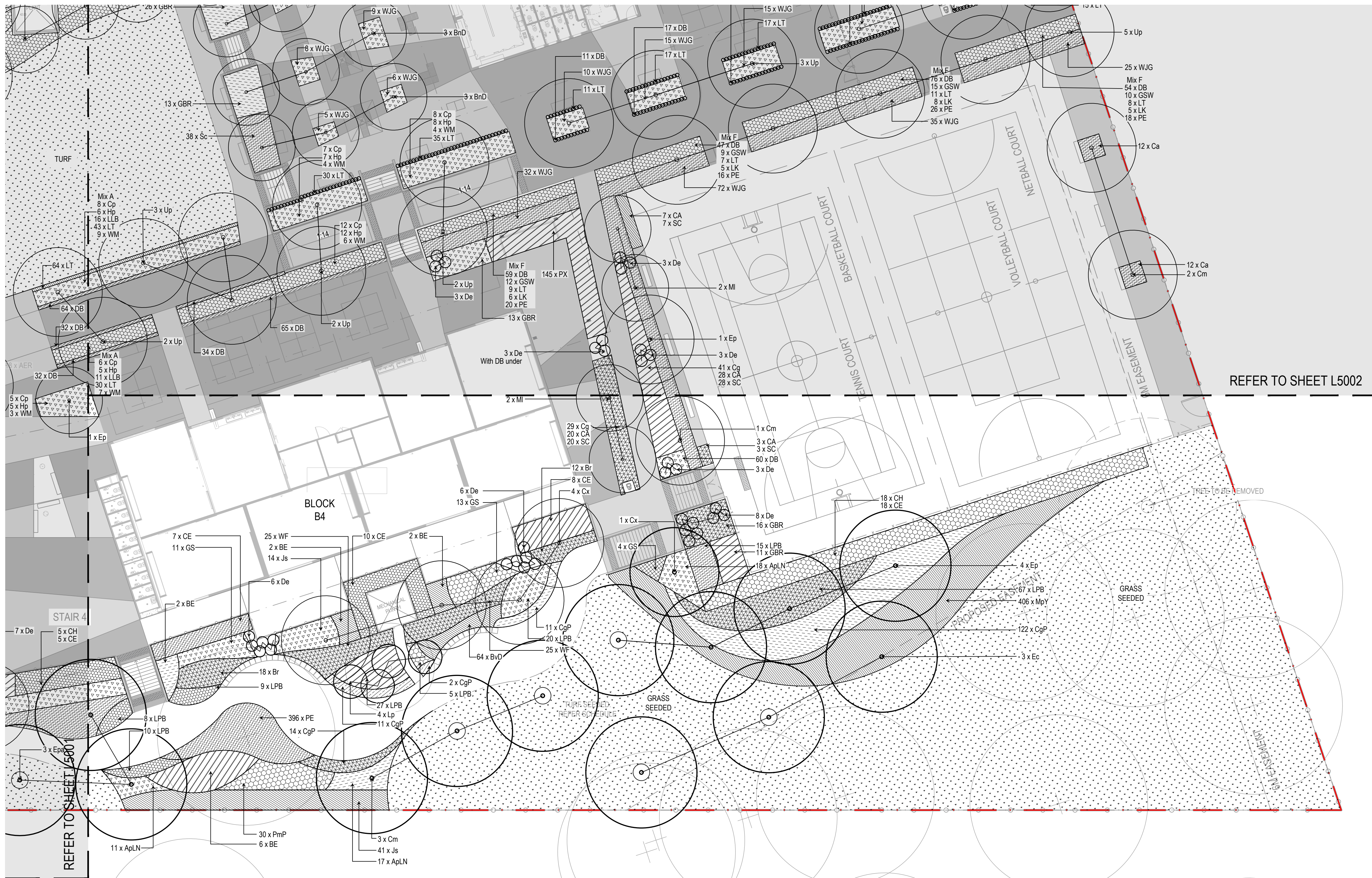

A detailed site plan of the '03' building complex. The plan shows a red-outlined area containing several interconnected buildings and courtyards. A north arrow is located in the top left corner. The area is labeled '03' in the center. The plan also shows surrounding streets and other buildings.

GROUP GSA

Group GSA Pty Ltd ABN 76 002 113 779
Level 7, 80 William St East Sydney NSW
Australia 2011 www.groupgsa.com

T +612 9361 4144 F +612 9332 3458

architecture interior design urban design landscape
nom architect M. Sheldon 3990

Scale	1:200 @A1
Drawing created (date)	21/06/2019
By	JG
Plotted and checked by	JH
Verified	FR
Approved	FR
Drawing No	Issue
180645 L-5003	E
File	Plot Date
\$FILES	\$DATES

This drawing is the copyright of Group GSA Pty Ltd and may not be altered, reproduced or transmitted in any form or by any means in part or in whole without the written permission of Group GSA Pty Ltd.
All levels and dimensions are to be checked and verified on site prior to the commencement of any work, making of shop drawings or fabrication of components.
Do not scale drawings. Use figured Dimensions.

LEGEND

SITE BOUNDARY

EXTENT OF IRRIGATION FOR
MASS PLANTING AND TREES

EXTENT OF POP UP
IRRIGATION FOR TURF

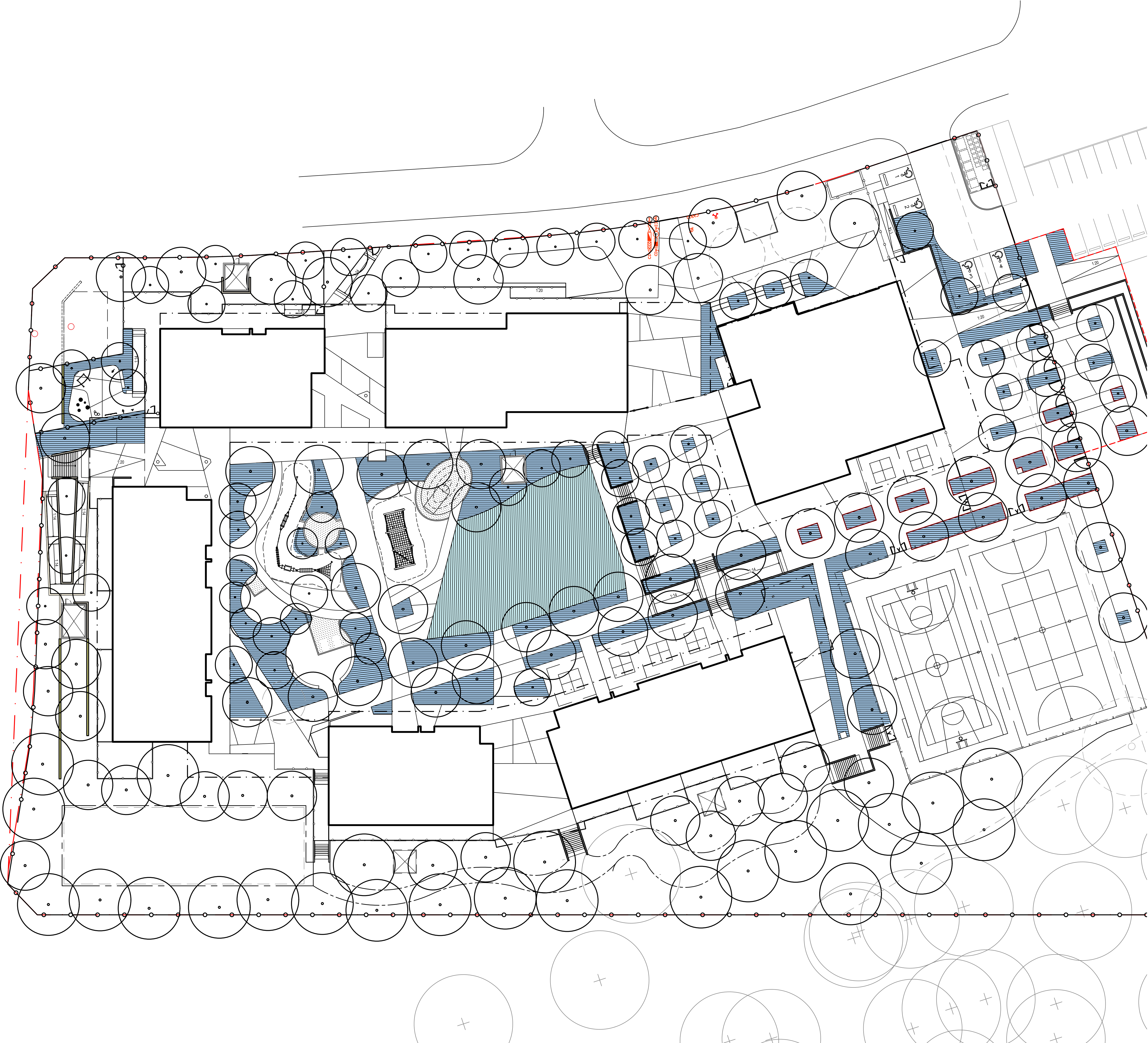

Amendments		
Issue	Description	Date
A	DETAILED DESIGN	21/06/2019
B	FINAL DETAILED DESIGN	12/07/2019
C	DETAILED DESIGN	20/12/2019

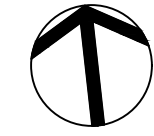

Contractor
RICHARD CROOKES
CONSTRUCTIONS
Client



GROUP GSA

Group GSA Pty Ltd ABN 76 002 113 779
Level 7, 80 William St East Sydney NSW
Australia 2011 www.groupgsa.com
T +612 9361 4144 F +612 9332 3458
architecture interior design urban design landscape
nom architect M. Sheldon 3990

Project Title
**ALEX AVENUE
PUBLIC SCHOOL**

Drawing Title
IRRIGATION AREA

Scale	1:300 @A1
Drawing created (date)	21/06/2019
By	YC
Plotted and checked by	YC
Verified	LI
Approved	FR

Drawing No
180645 L5100

Issue
C

File
\$FILES

Plot Date
\$DATES

This drawing is the copyright of Group GSA Pty Ltd and may not be altered, reproduced or transmitted in any form or by any means in part or in whole without the written permission of Group GSA Pty Ltd.
All levels and dimensions are to be checked and verified on site prior to the commencement of any work, making of shop drawings or fabrication of components.
Do not scale drawings. Use figured Dimensions.

Amendments		Date
Issue	Description	
A	FOR INFORMATION	13/11/2019
B	DETAILED DESIGN	20/12/2019

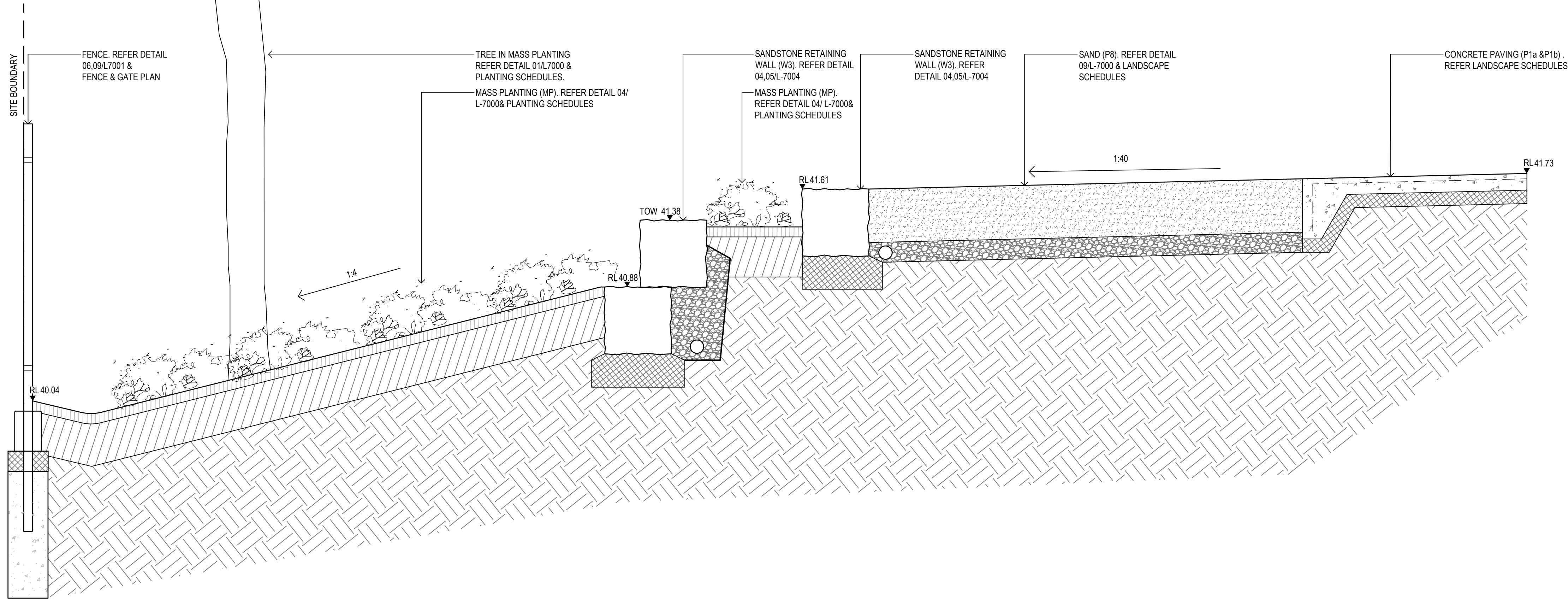

01
6001
LANDSCAPE SECTION
1:50

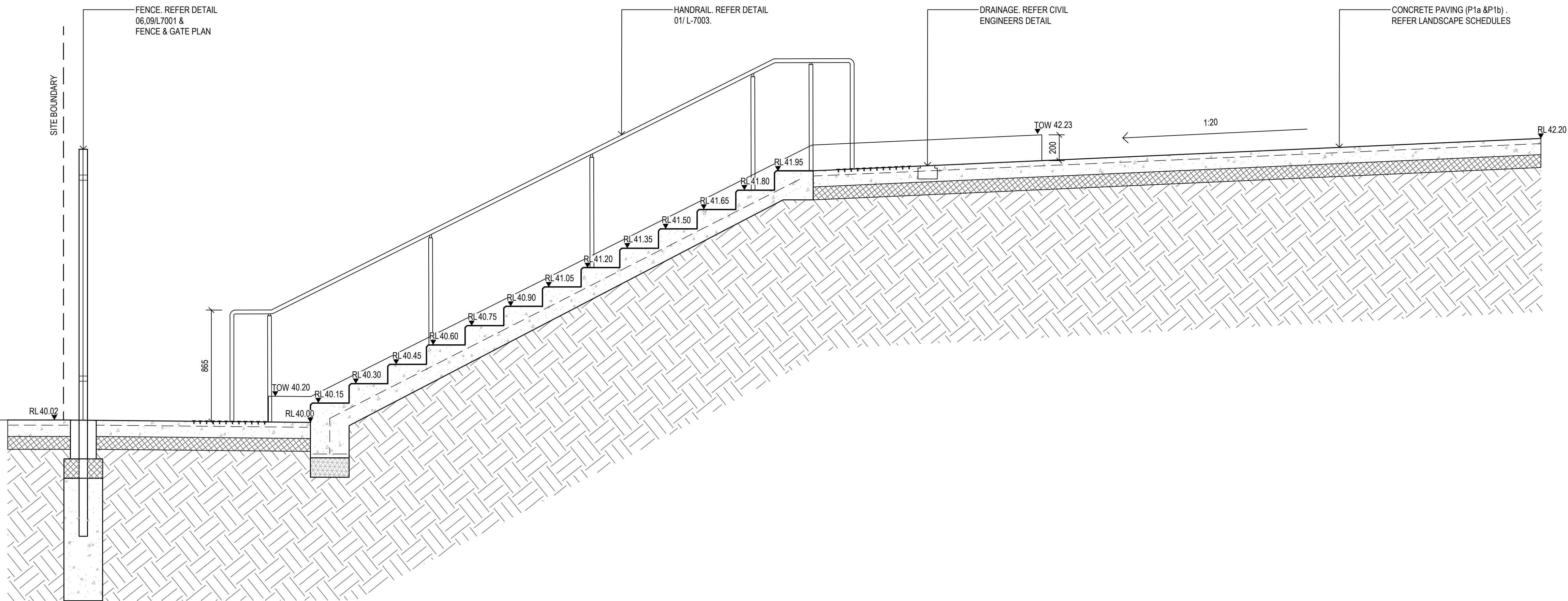

02
6001
LANDSCAPE SECTION
1:20

Contractor
RICHARD CROOKES
CONSTRUCTIONS
Client
NSW
GOVERNMENT
Education

GROUP GSA
Group GSA Pty Ltd ABN 76 002 113 779
Level 7, 80 William St East Sydney NSW
Australia 2011 www.groupgsa.com
T +612 9361 4144 F +612 9332 3458
architecture interior design urban design landscape
nom architect M. Sheldon 3990

Project Title
**ALEX AVENUE
PUBLIC SCHOOL**

Drawing Title
LANDSCAPE SECTIONS

Scale	AS SHOWN
Drawing created (date)	12/11/2019
By	ZM
Plotted and checked by	ZM
Verified	FR
Approved	FR
Drawing No	Issue
180645	L-6001 B
File	Plot Date
\$FILES	\$DATES

This drawing is the copyright of Group GSA Pty Ltd and may not be altered, reproduced or transmitted in any form or by any means in part or in whole without the written permission of Group GSA Pty Ltd.
All levels and dimensions are to be checked and verified on site prior to the commencement of any work, making of shop drawings or fabrication of components.
Do not scale drawings. Use figured Dimensions.

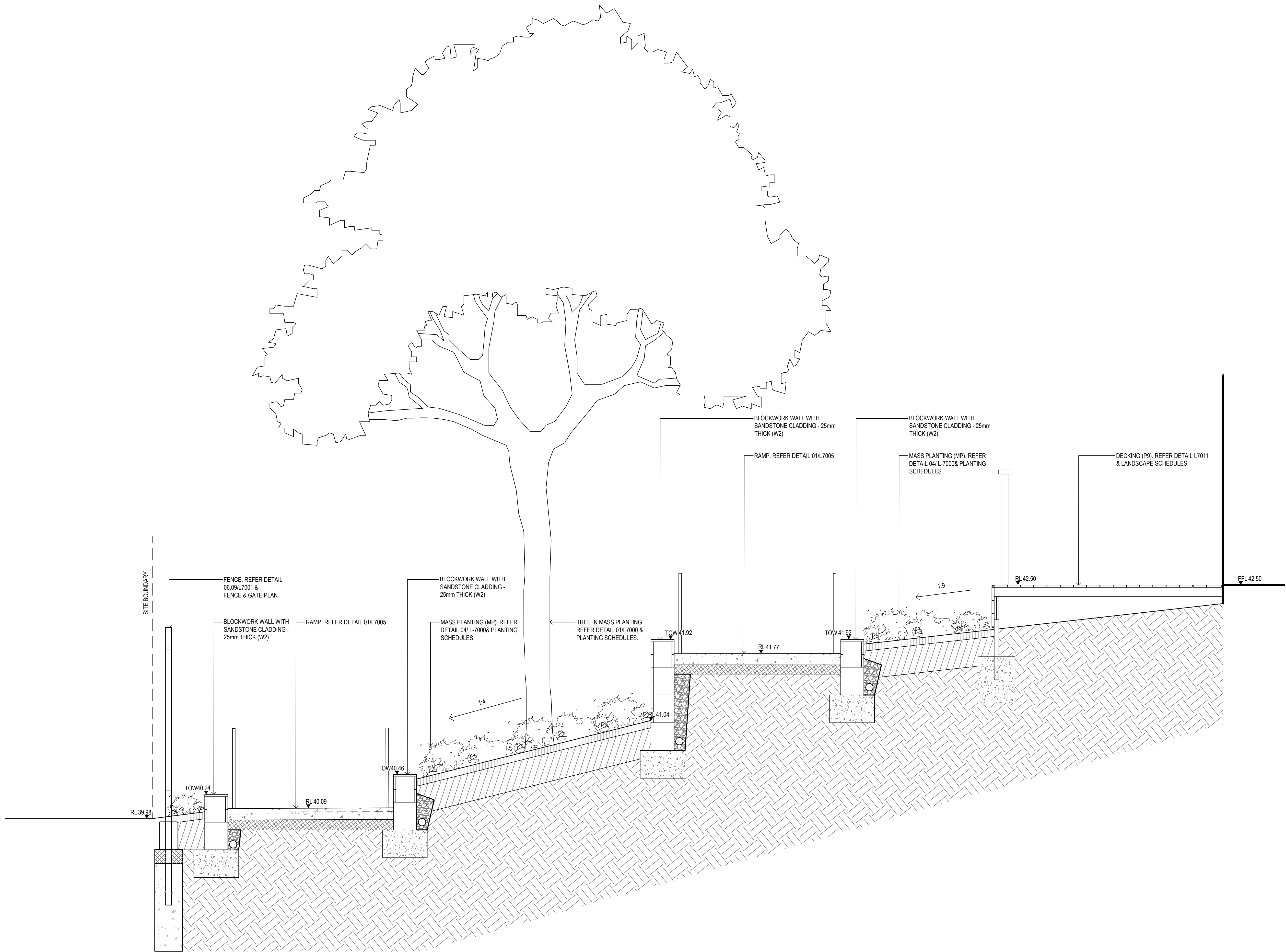

Contractor
RICHARD CROOKES
CONSTRUCTIONS
Client
NSW GOVERNMENT Education

GROUP GSA
Group GSA Pty Ltd ABN 76 002 113 779
Level 7, 80 William St East Sydney NSW
Australia 2011 www.groupgsa.com
T +612 9361 4144 F +612 9332 3458
architecture interior design urban design landscape
nom architect M. Sheldon 3990

Project Title
**ALEX AVENUE
PUBLIC SCHOOL**

Drawing Title
LANDSCAPE SECTIONS

Scale	AS SHOWN
Drawing created (date)	11/12/2019
By	ZM
Plotted and checked by	ZM
Verified	FR
Approved	FR
Drawing No	Issue
180645 L-6002	A
File	Plot Date
SFILES	SDATES

This drawing is the copyright of Group GSA Pty Ltd and may not be altered, reproduced or transmitted in any form or by any means in part or in whole without the written permission of Group GSA Pty Ltd.
All levels and dimensions are to be checked and verified on site prior to the commencement of any work, making of shop drawings or fabrication of components.
Do not scale drawings. Use figured Dimensions.

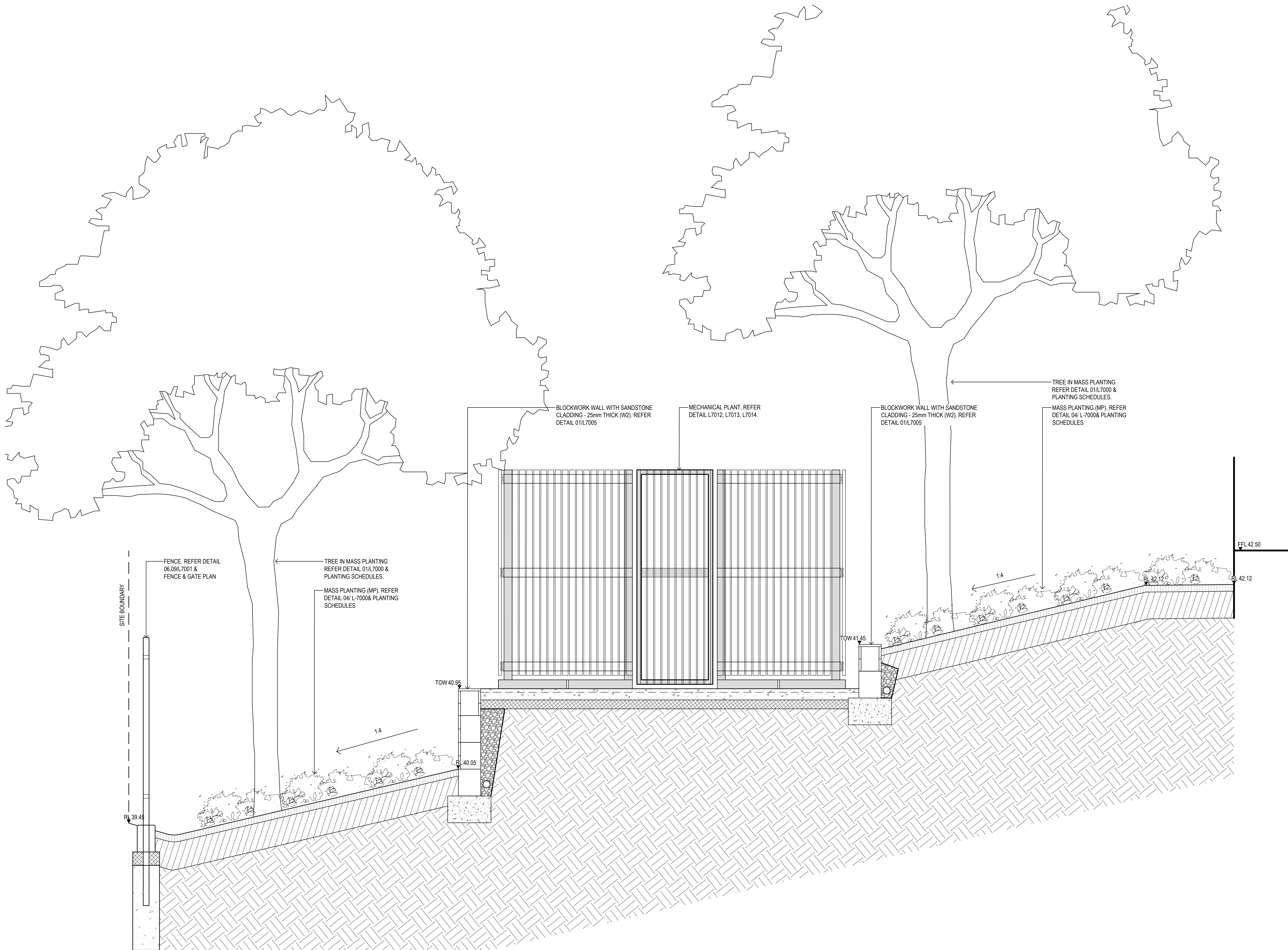

Contractor
RICHARD CROOKES
CONSTRUCTIONS
Client
 Education

GROUP GSA
Group GSA Pty Ltd ABN 76 002 113 779
Level 7, 80 William St East Sydney NSW
Australia 2011 www.groupgsa.com
T +612 9361 4144 F +612 9332 3458
architecture interior design urban design landscape
nom architect M. Sheldon 3990

Project Title
**ALEX AVENUE
PUBLIC SCHOOL**

Drawing Title
LANDSCAPE SECTIONS

Scale	AS SHOWN
Drawing created (date)	11/12/2019
By	ZM
Plotted and checked by	ZM
Verified	FR
Approved	FR
Drawing No	Issue
180645	L-6003 A
File	Plot Date
\$FILES	\$DATES

This drawing is the copyright of Group GSA Pty Ltd and may not be altered, reproduced or transmitted in any form or by any means in part or in whole without the written permission of Group GSA Pty Ltd.
All levels and dimensions are to be checked and verified on site prior to the commencement of any work, making of shop drawings or fabrication of components.
Do not scale drawings. Use figured Dimensions.

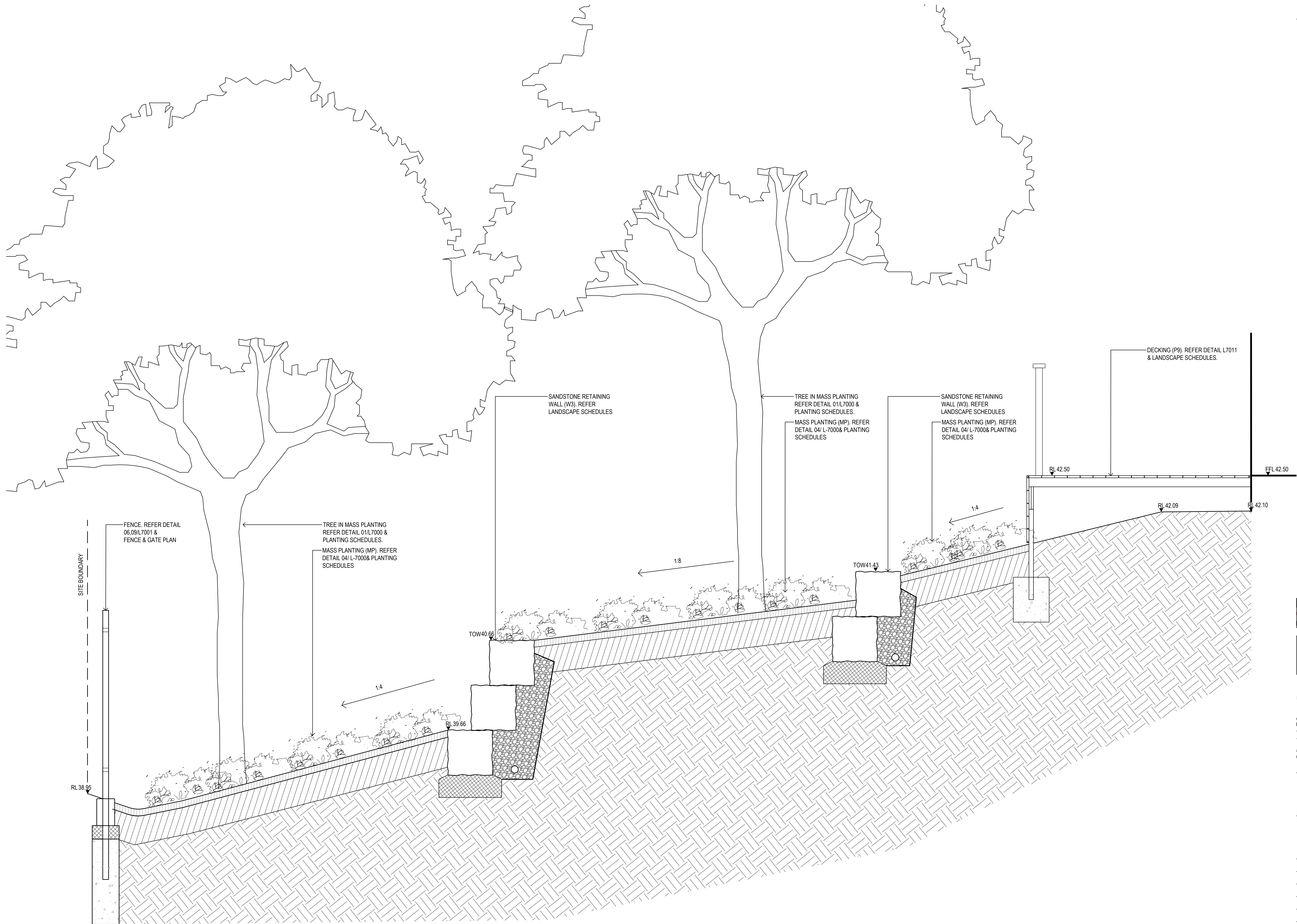

Contractor
RICHARD CROOKES
 CONSTRUCTIONS
 Client

GROUP USA

Group GSA Pty Ltd ABN 76 002 113 779
Level 7, 80 William St East Sydney NSW
Australia 2011 www.groupgsa.com

+612 9361 4144 F +612 9332 3458
architecture interior design urban design landscape
from architect M. Sheldon 3990

Project Title

ALEX AVENUE
PUBLIC SCHOOL

Drawing Title

LANDSCAPE SECTIONS

Scale AS SHOWN

Drawing created (date) 11/12/2019

3 y ZM

Plotted and checked by ZM

Verified

FR

Approved FR

Drawing No	Issue
180645 L-6004	A

File	Plot Date
FILES	DATES

This drawing is the copyright of Group GSA Pty Ltd and may not be altered, reproduced or transmitted in any form or by any means in part or in whole without the written permission of Group GSA Pty Ltd.

All levels and dimensions are to be checked and verified on site prior to the commencement of any work, making use of shop drawings or fabrication of components.

Do not scale drawings. Use figured Dimensions.

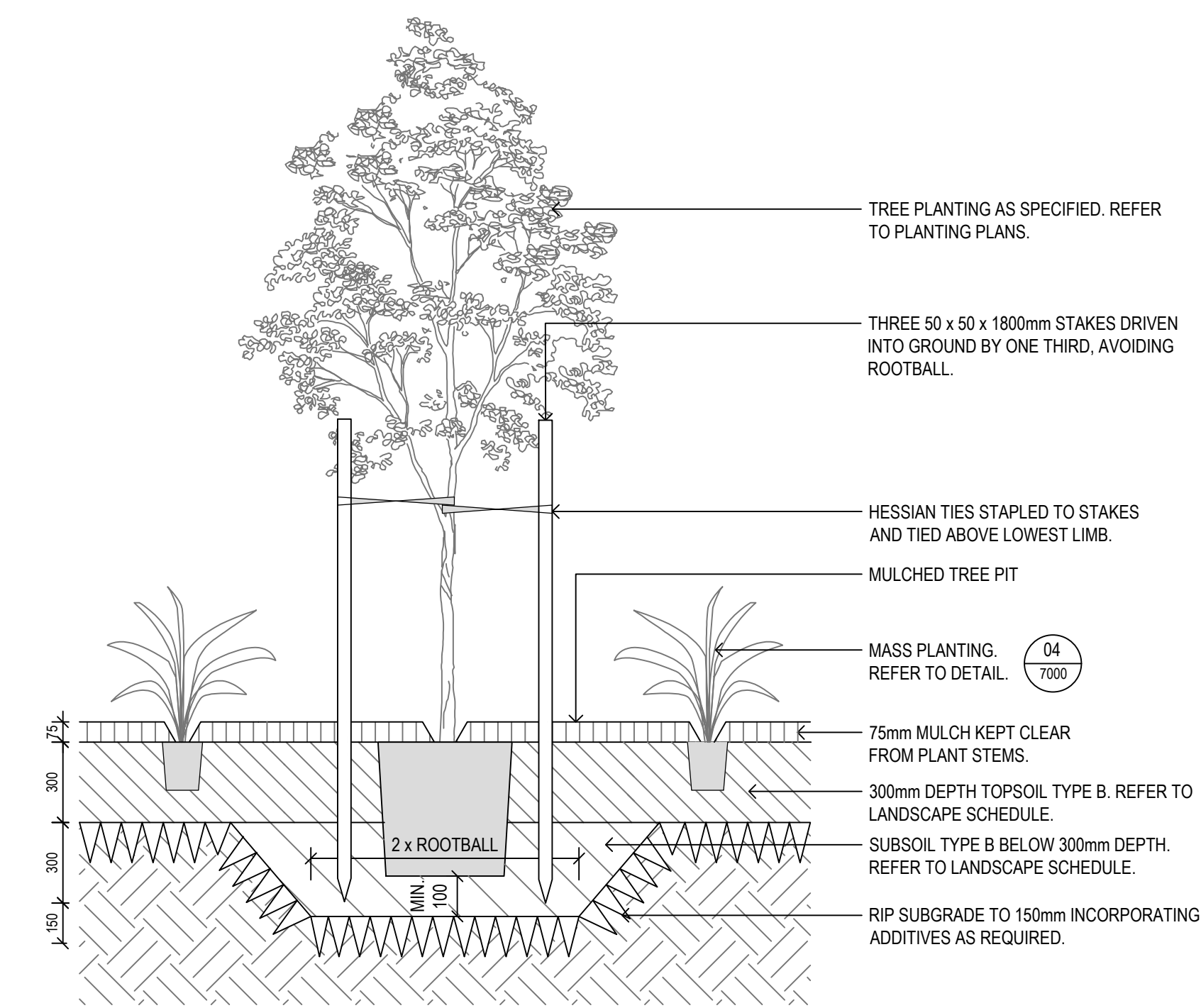

01 TREE IN MASS PLANTING
1:20
TYPICAL SECTION

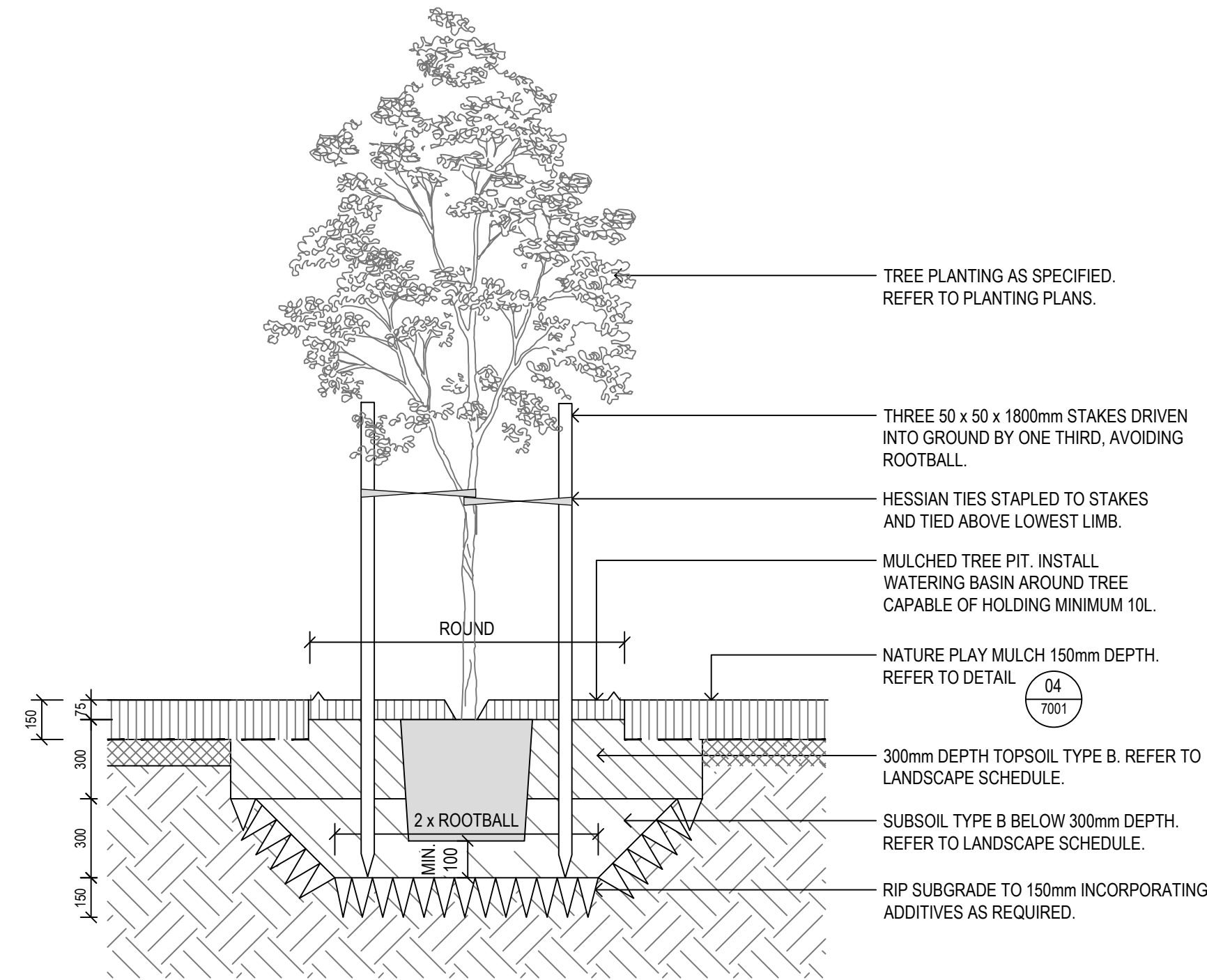

02 TREE IN NATURE PLAY MULCH
1:20
TYPICAL SECTION

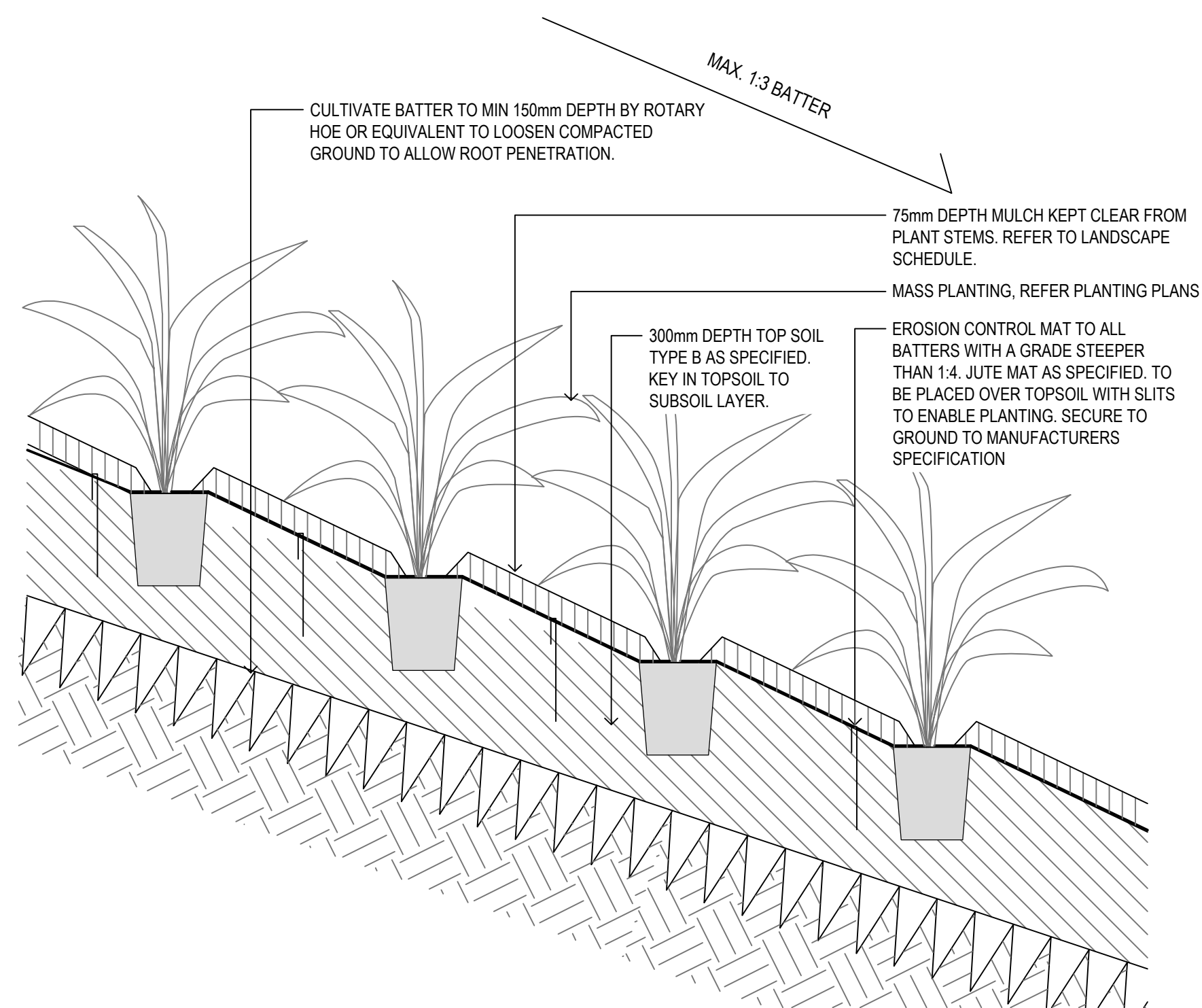

03 MASS PLANTING ON SLOPE
1:10
TYPICAL SECTION

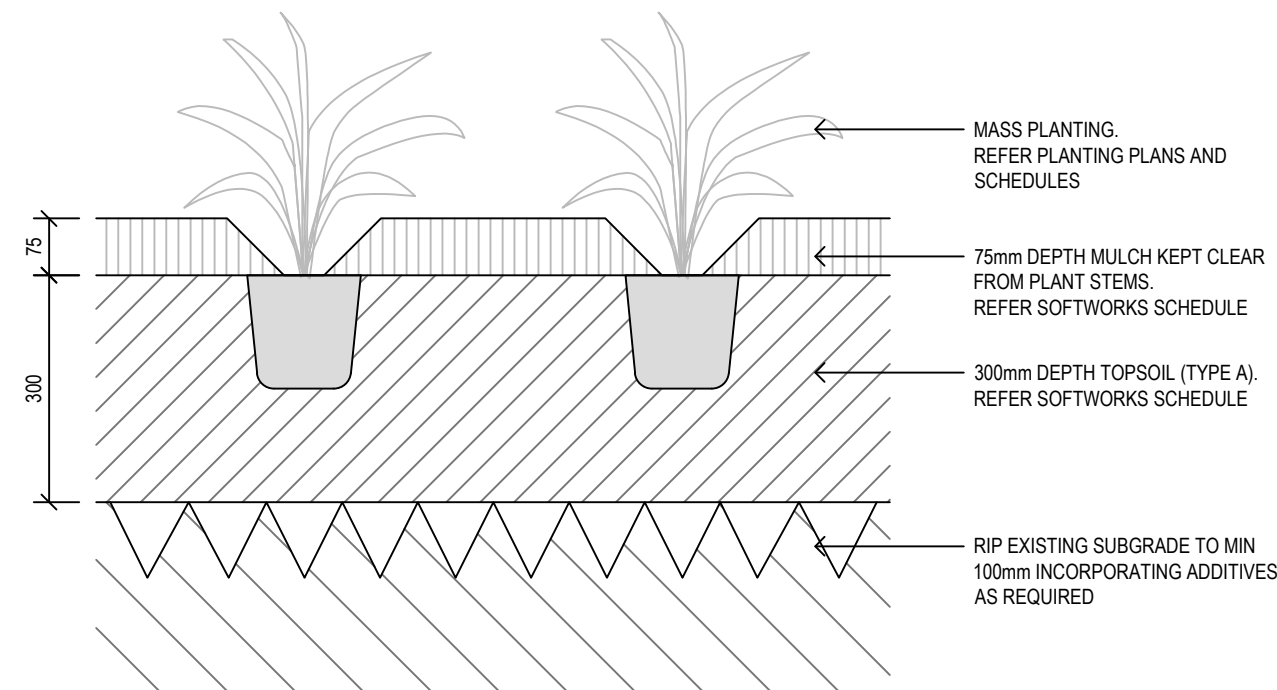

04 MASS PLANTING
1:10
TYPICAL SECTION

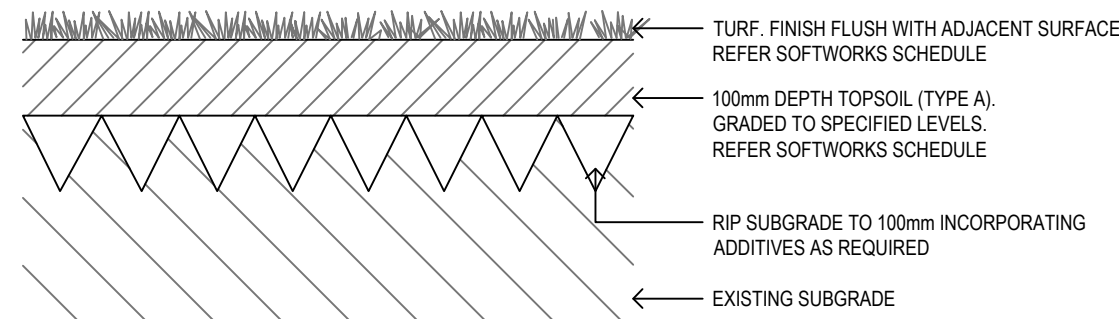

05 TYPICAL TURF - TRF
1:10
TYPICAL SECTION

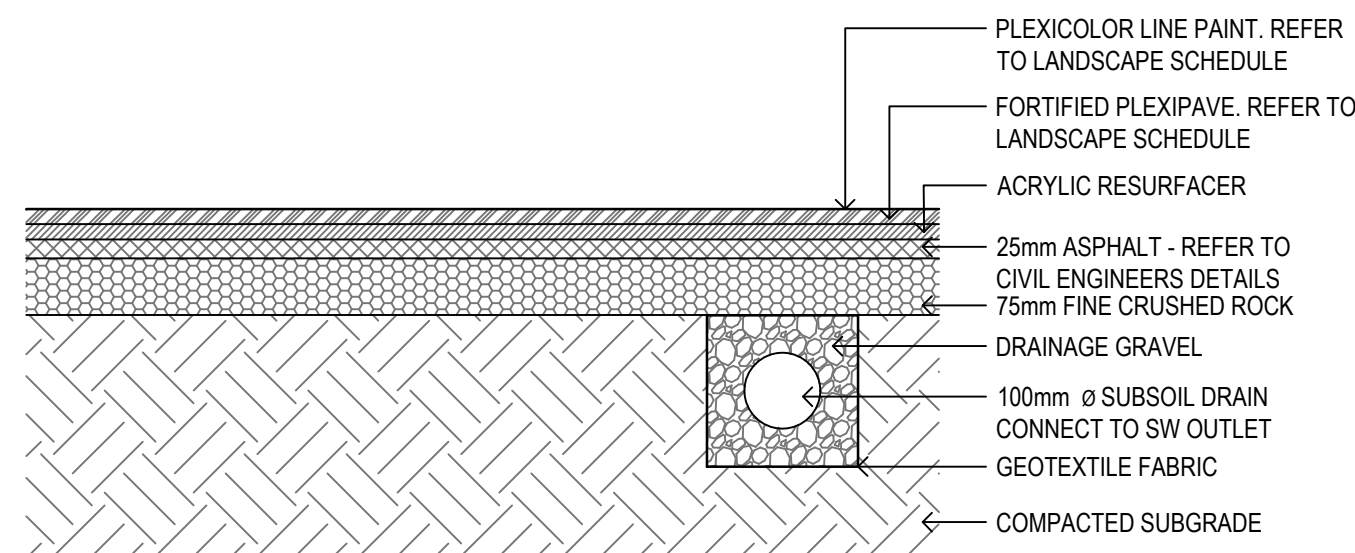

06 ASPHALT- MULTI PURPOSE COURT
1:10
TYPICAL SECTION

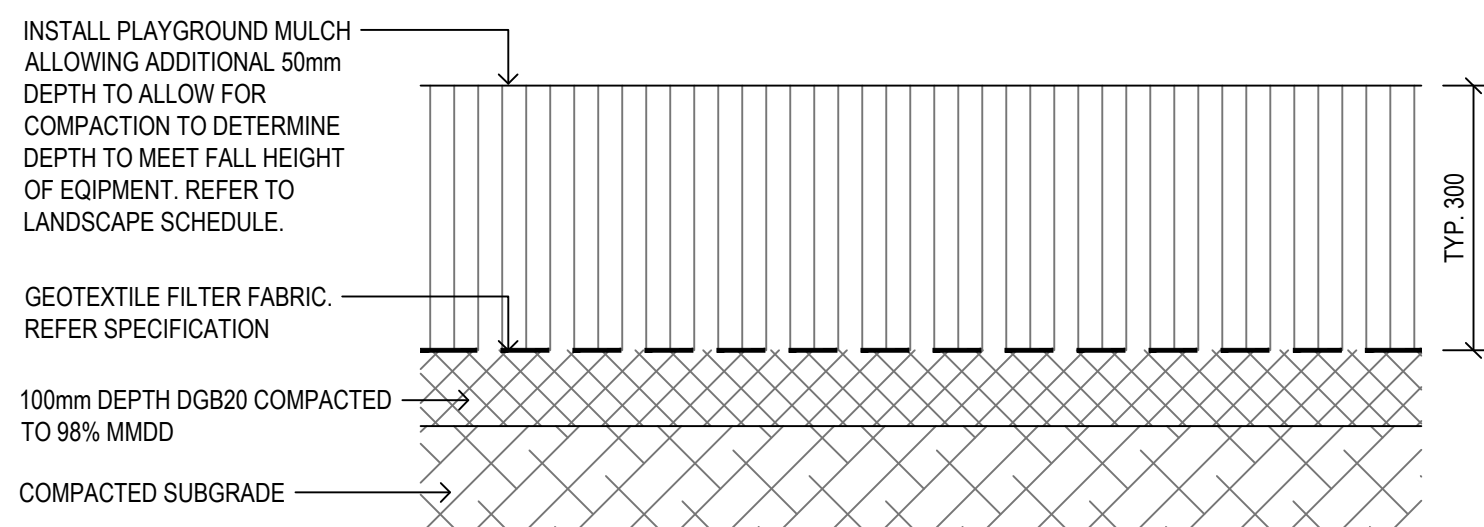

07 PLAY MULCH SOFTFALL
1:10
TYPICAL SECTION

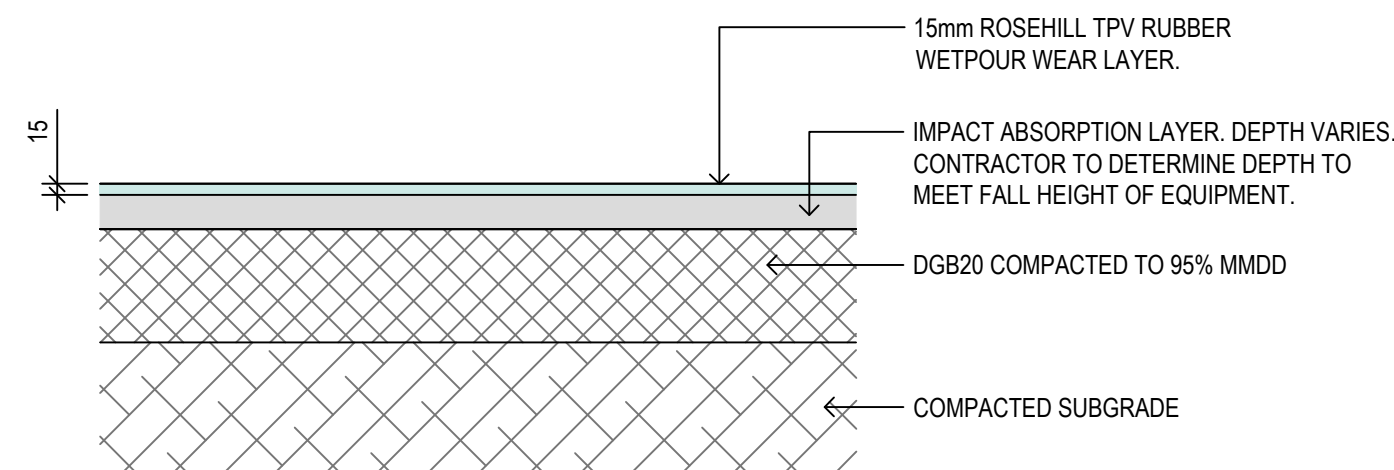

08 RUBBER SOFTFALL
1:10
TYPICAL SECTION

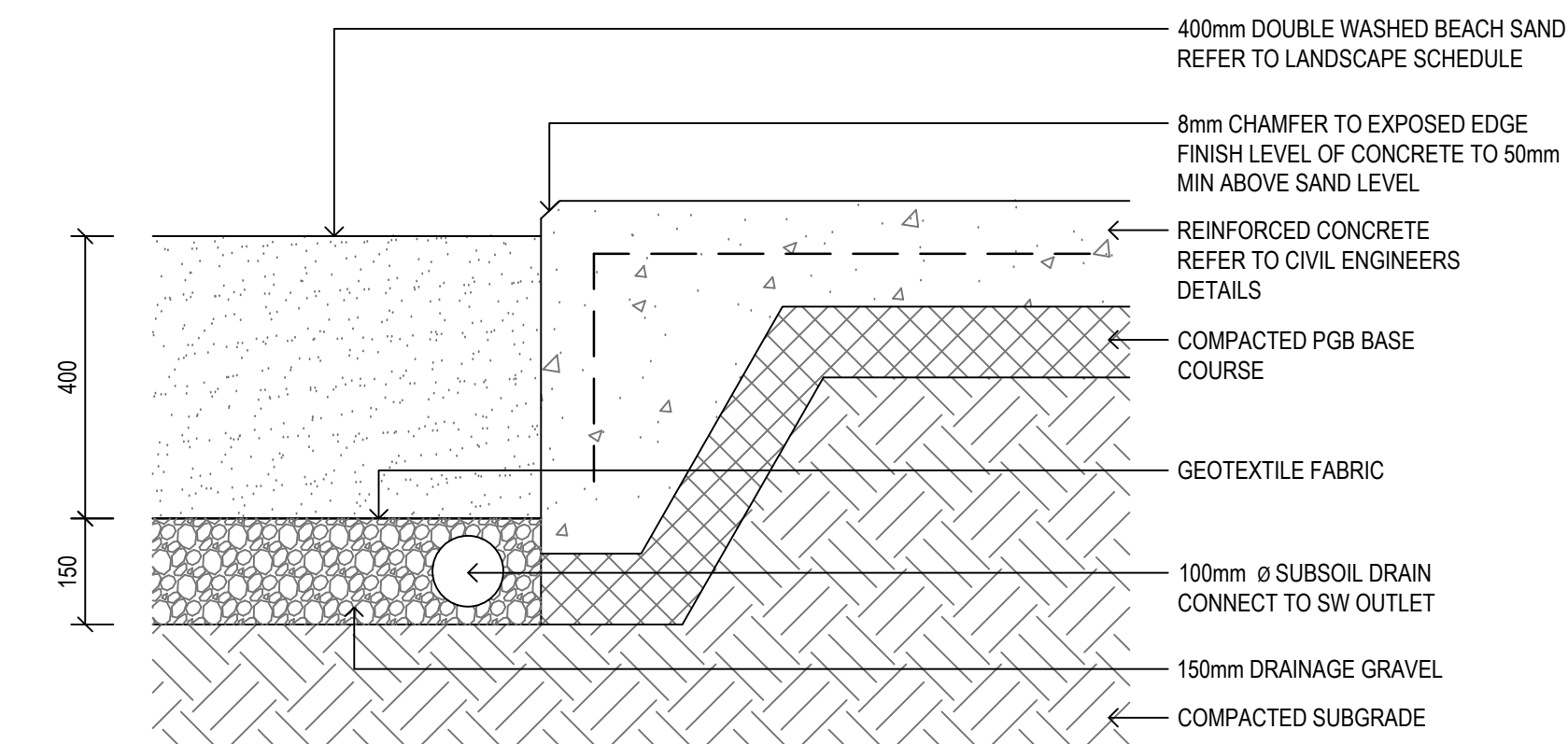

09 SAND
1:10
TYPICAL SECTION

Amendments	Issue Description	Date
A	FOR INFORMATION	29/05/2019
B	FOR INFORMATION	14/06/2019
C	DETAILED DESIGN	21/06/2019
D	FINAL DETAILED DESIGN	12/07/2019

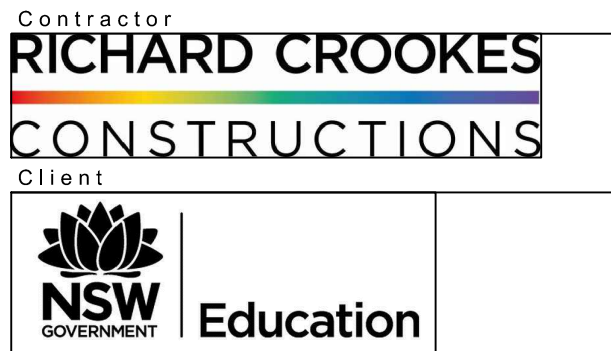

Project Title
**ALEX AVENUE
PUBLIC SCHOOL**

Drawing Title
**LANDSCAPE DETAILS
SOFTWARES AND PAVING**

Scale	AS SHOWN
Drawing created (date)	21/06/2019
By	LI
Plotted and checked by	LI
Verified	FR
Approved	FR
Drawing No	Issue
180645	L-7000
D	
File	Plot Date
\$FILES	\$DATES

This drawing is the copyright of Group GSA Pty Ltd and may not be altered, reproduced or transmitted in any form or by any means in part or in whole without the written permission of Group GSA Pty Ltd. All levels and dimensions are to be checked and verified on site prior to the commencement of any work, making of shop drawings or fabrication of components. Do not scale drawings. Use figured Dimensions.

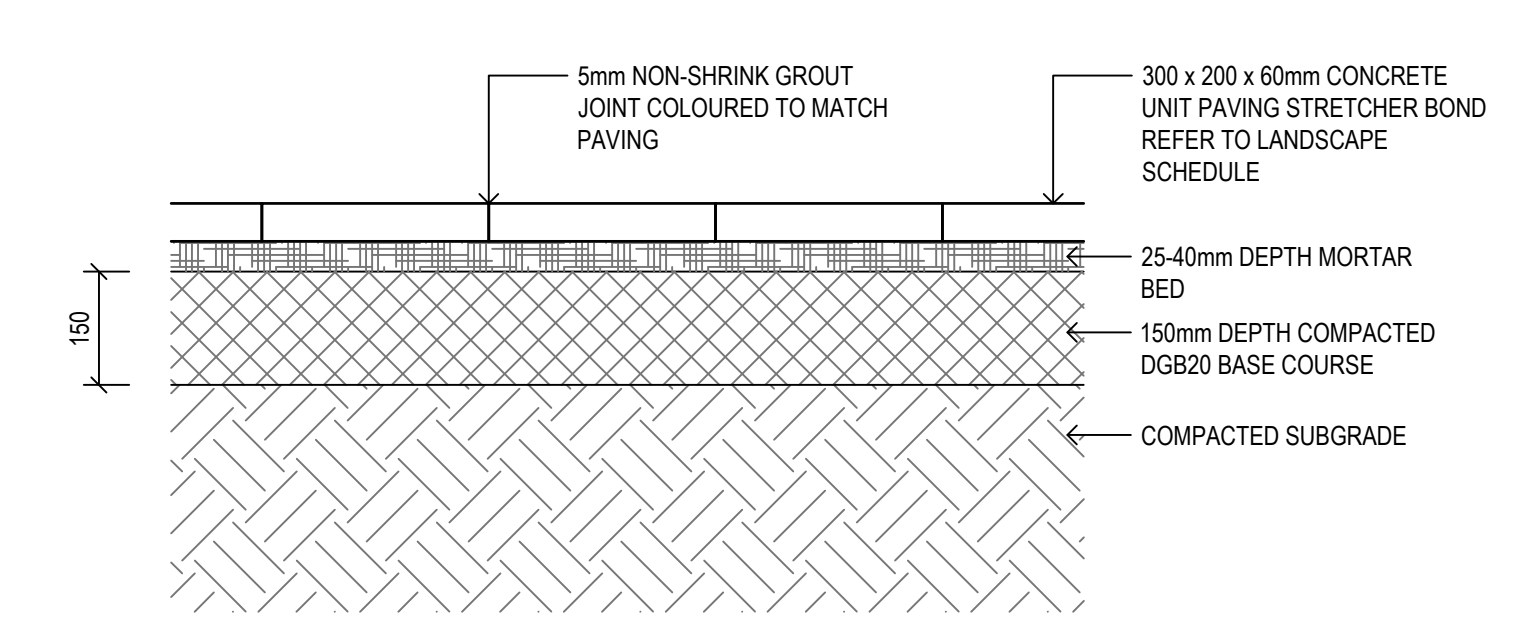

01 UNIT PAVERS
1:10
TYPICAL SECTION

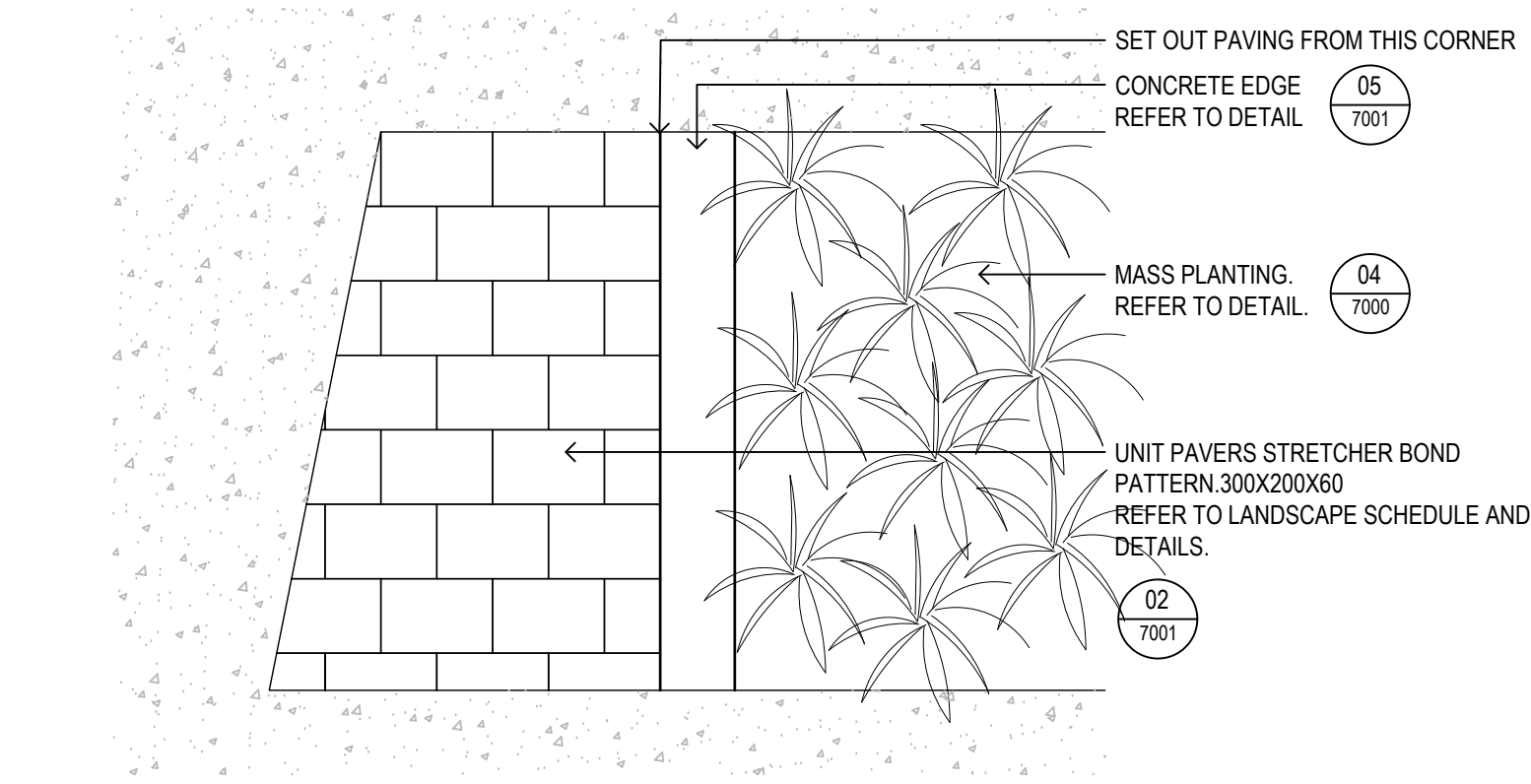

02 UNIT PAVERS PLAN
1:20
TYPICAL SECTION

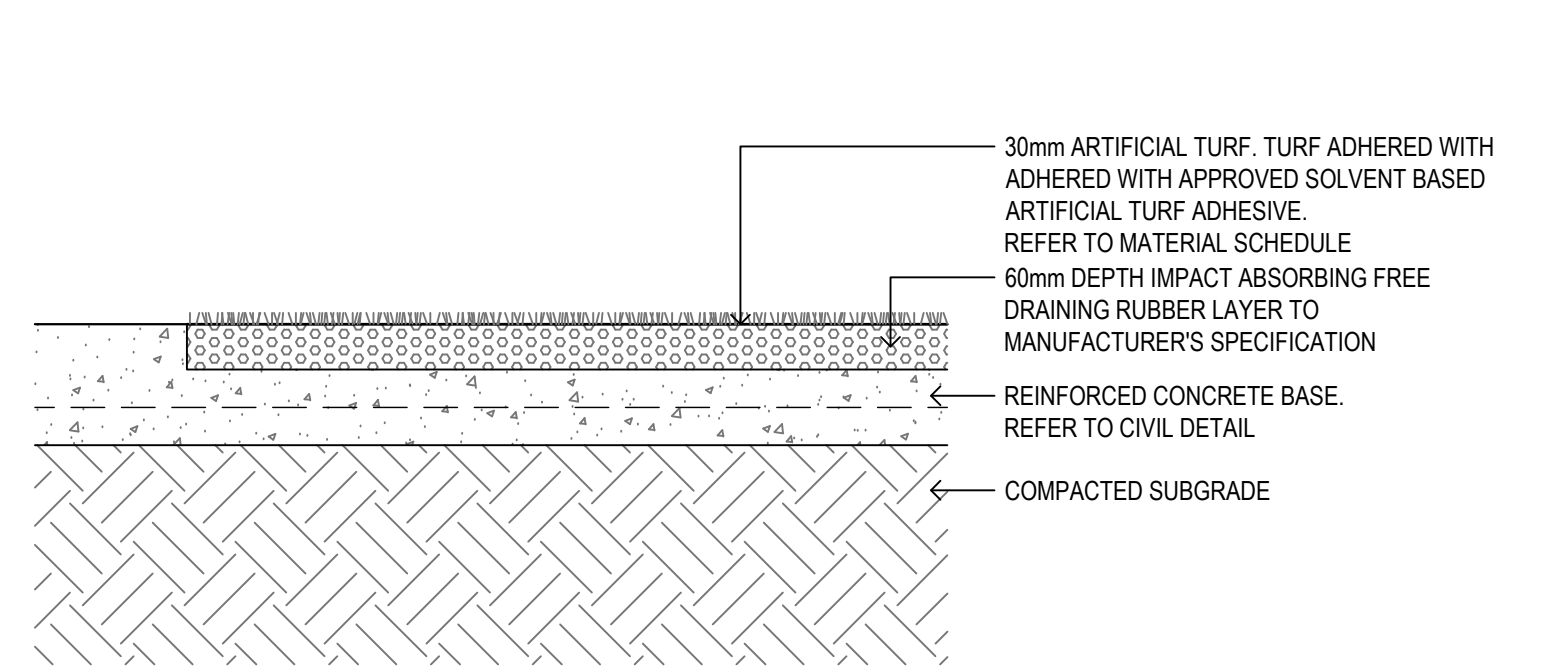

03 ARTIFICIAL TURF
1:10
TYPICAL SECTION

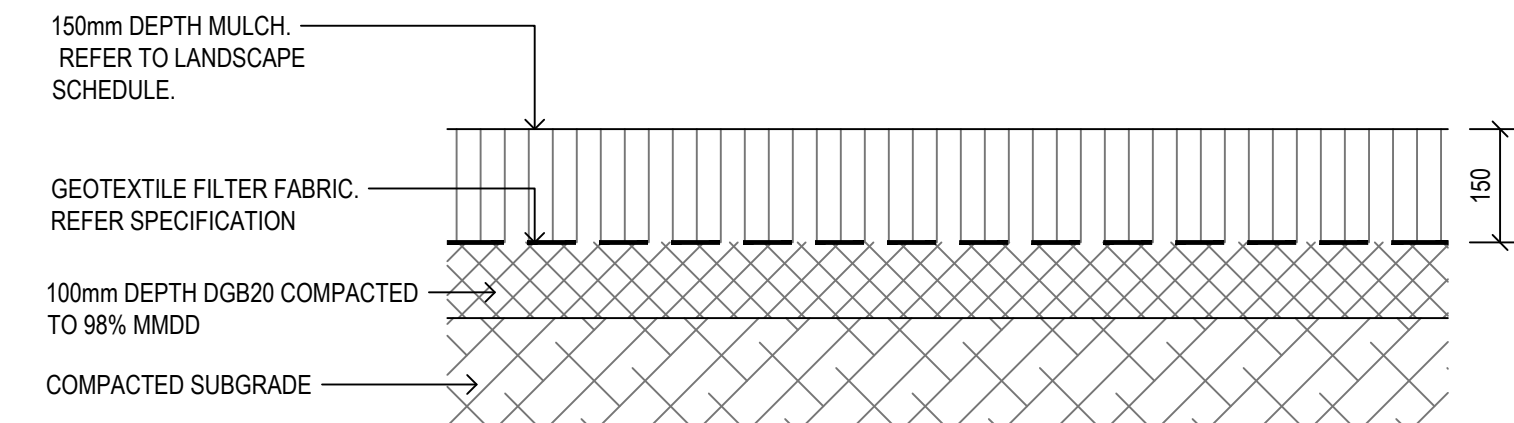

04 NATURE PLAY MULCH 150mm DEPTH
1:10
TYPICAL SECTION

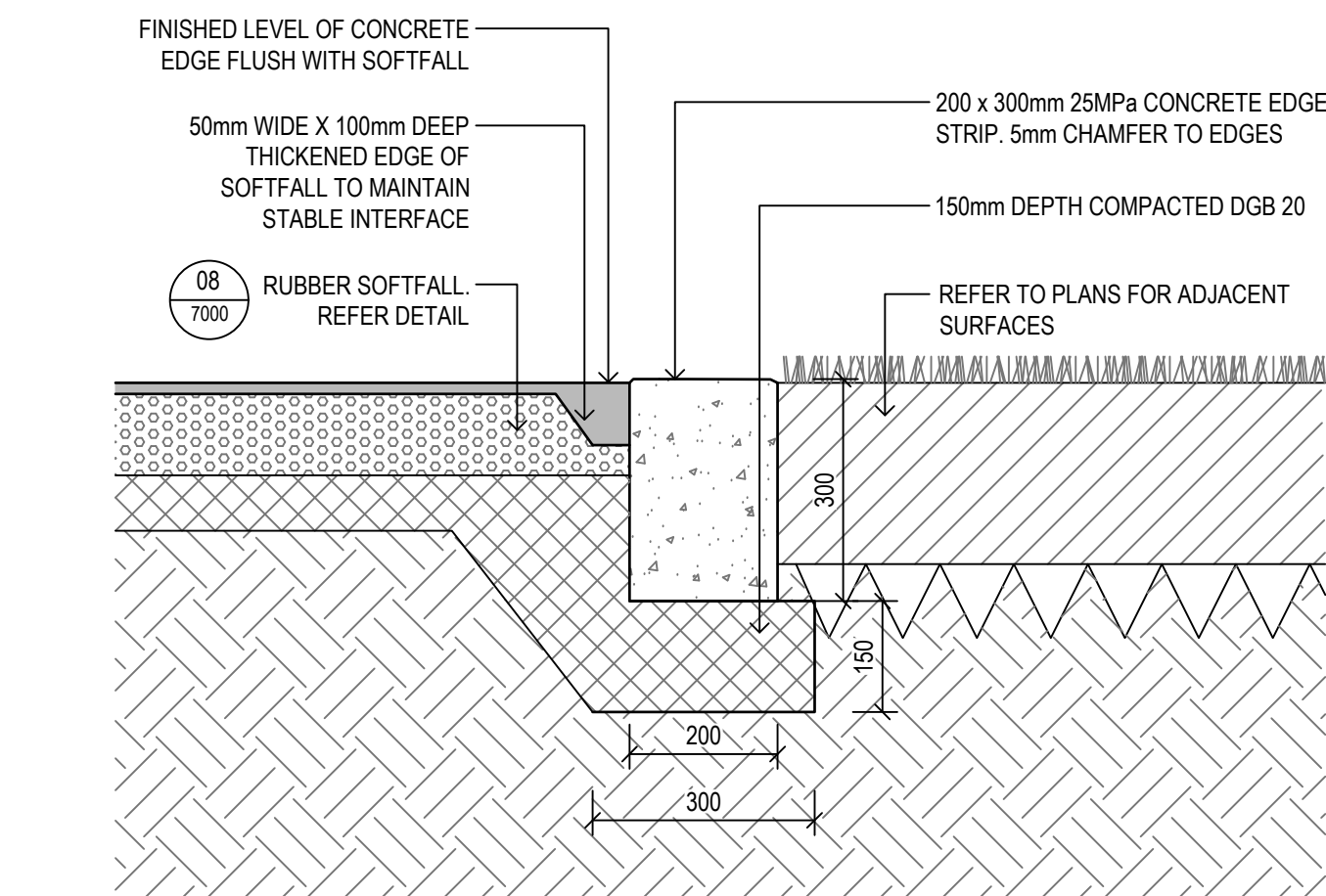

05 CONCRETE EDGE
1:10
TYPICAL SECTION

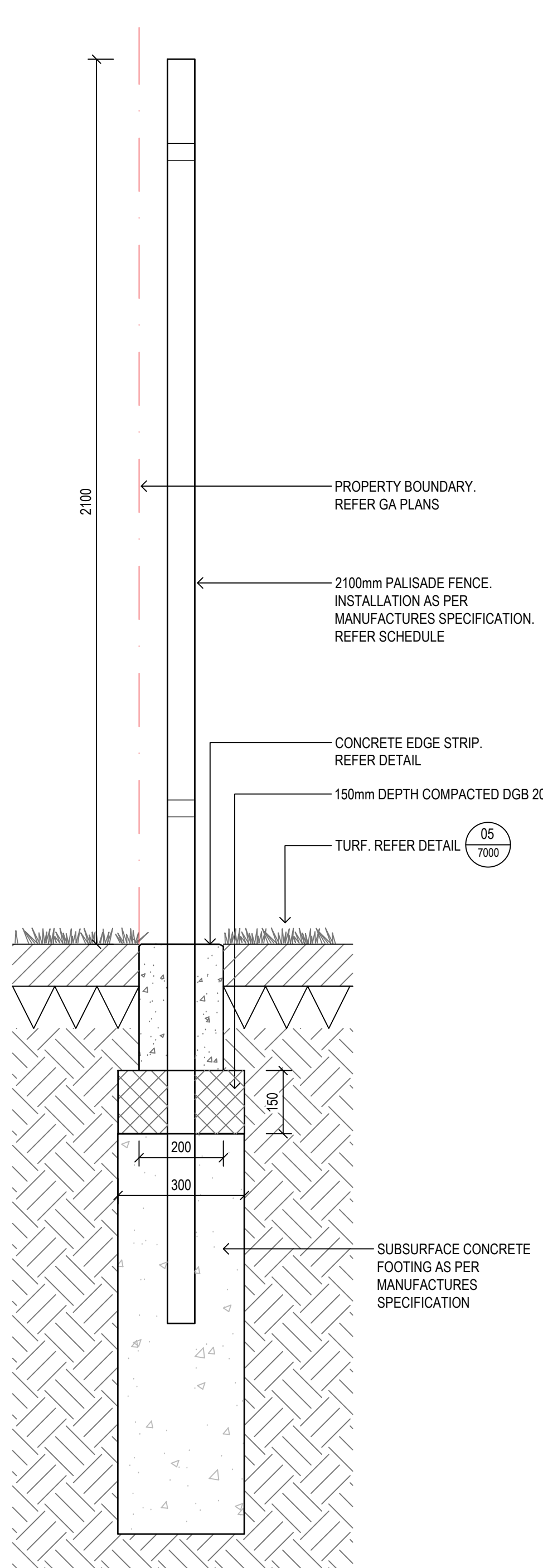

06 FENCE IN CONCRETE EDGE
1:10
TYPICAL SECTION

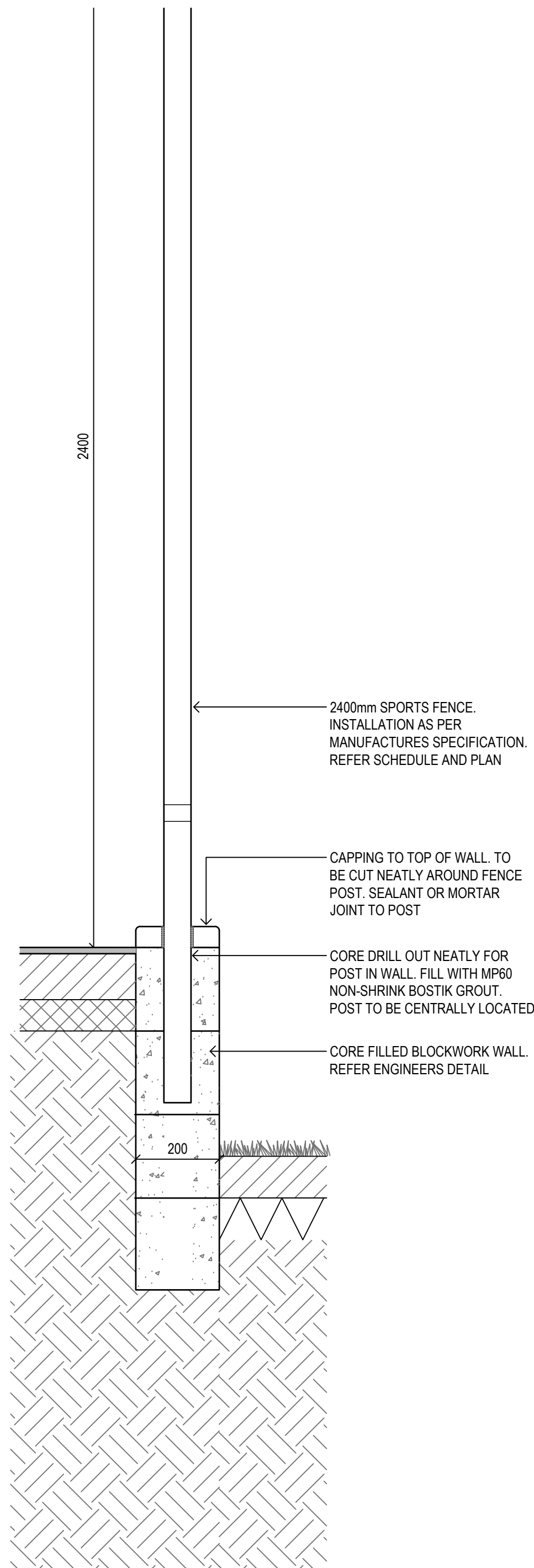

09 FENCE IN WALL
1:10
TYPICAL SECTION

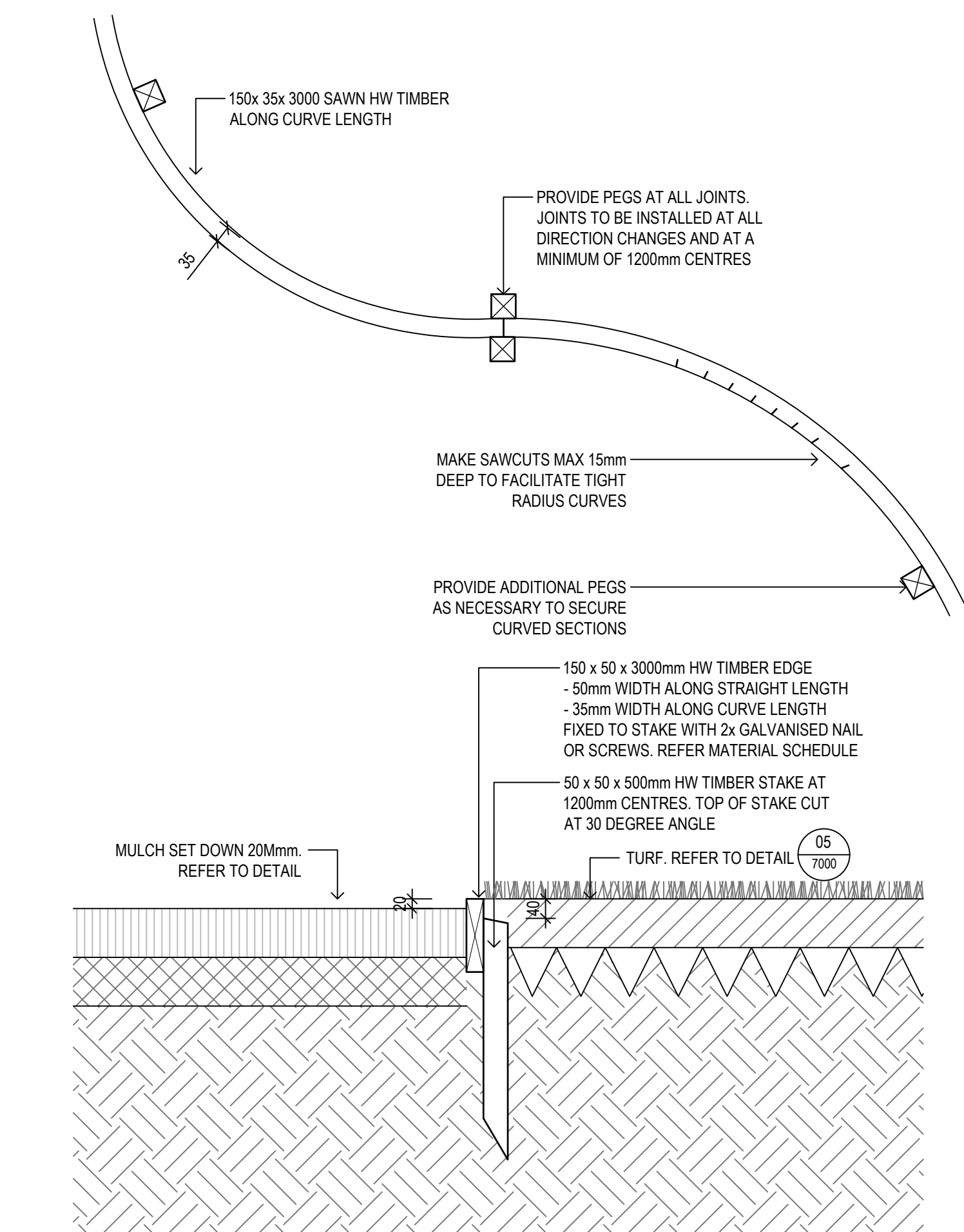

07 TIMBER EDGE
1:10
TYPICAL SECTION

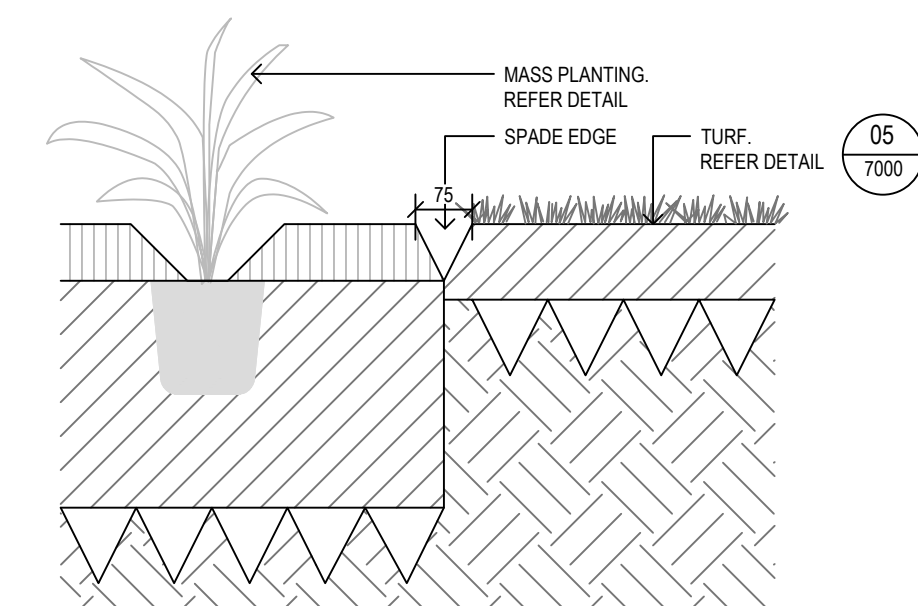

08 SPADE EDGE
1:10
TYPICAL SECTION

Amendments		
Issue	Description	Date
A	FOR INFORMATION	29/05/2019
B	FOR INFORMATION	14/06/2019
C	DETAILED DESIGN	21/06/2019
D	FINAL DETAILED DESIGN	12/07/2019
E	DETAILED DESIGN	20/12/2019

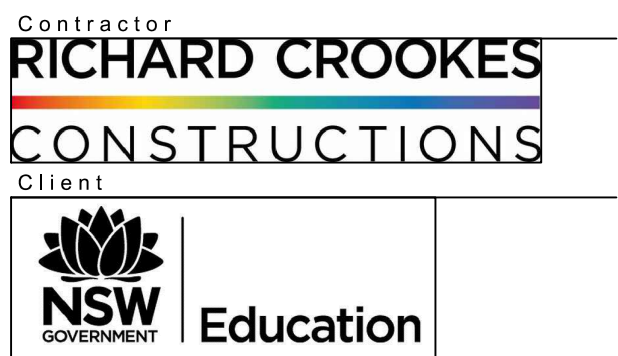

Group GSA Pty Ltd ABN 76 002 113 779
Level 7, 80 William St East Sydney NSW
Australia 2011 www.groupgsa.com
T +612 9361 4144 F +612 9332 3458
architecture interior design urban design landscape
nom architect M. Sheldon 3990

Project Title
**ALEX AVENUE
PUBLIC SCHOOL**

Drawing Title
**LANDSCAPE DETAILS
PAVING AND EDGING**

Scale AS SHOWN
Drawing created (date) 21/06/2019
By LI
Plotted and checked by LI
Verified FR
Approved FR
Drawing No 180645 Issue E
File Plot Date
\$FILES \$DATES

This drawing is the copyright of Group GSA Pty Ltd and may not be altered, reproduced or transmitted in any form or by any means in part or in whole without the written permission of Group GSA Pty Ltd. All levels and dimensions are to be checked and verified on site prior to the commencement of any work, making of shop drawings or fabrication of components. Do not scale drawings. Use figured Dimensions.

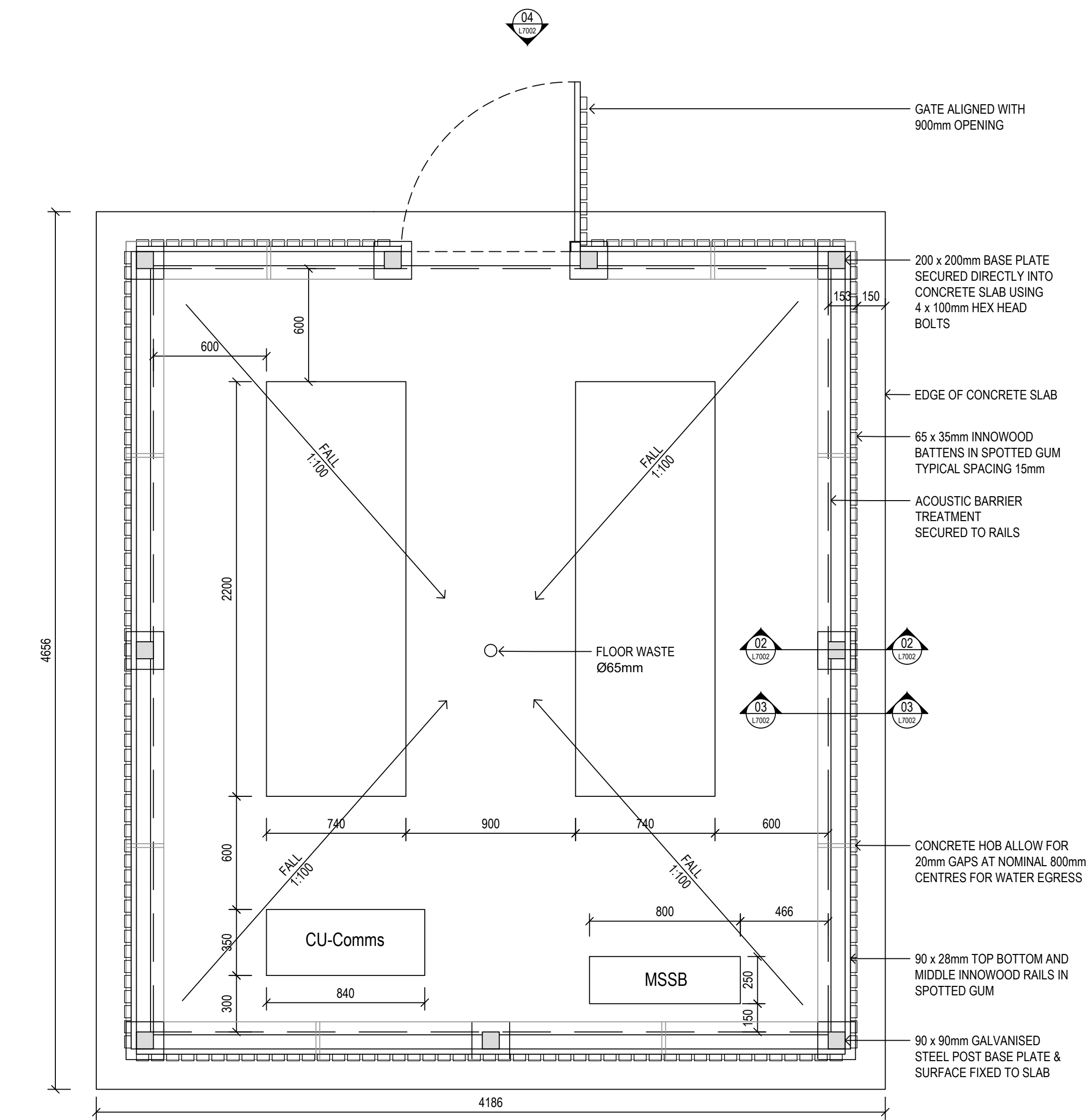

01 TYPICAL MECHANICAL PLANT SCREEN - AA BLOCK B1
1:20 TYPICAL PLAN

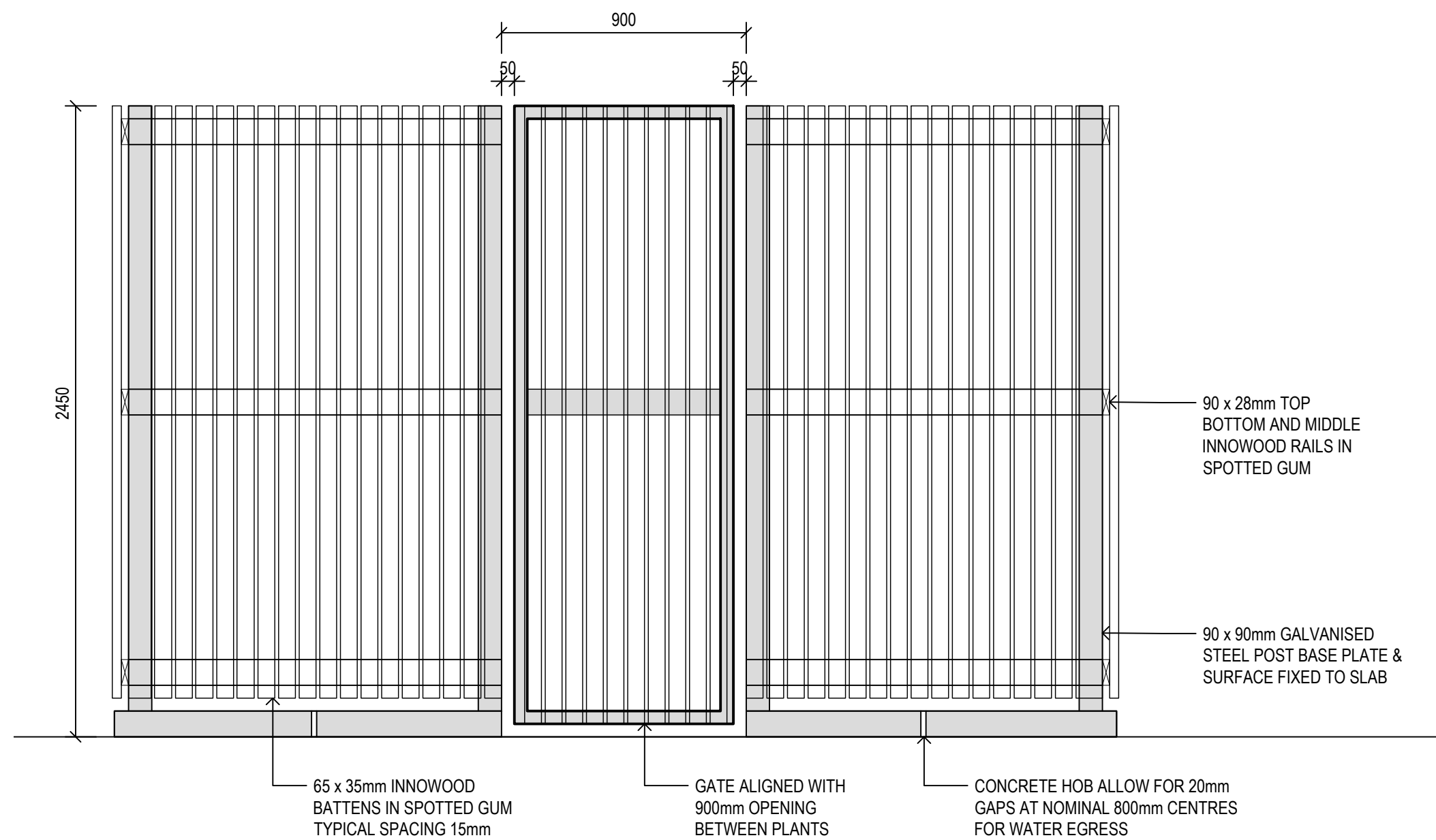

04 MECHANICAL PLANT SCREEN
1:20 TYPICAL ELEVATION

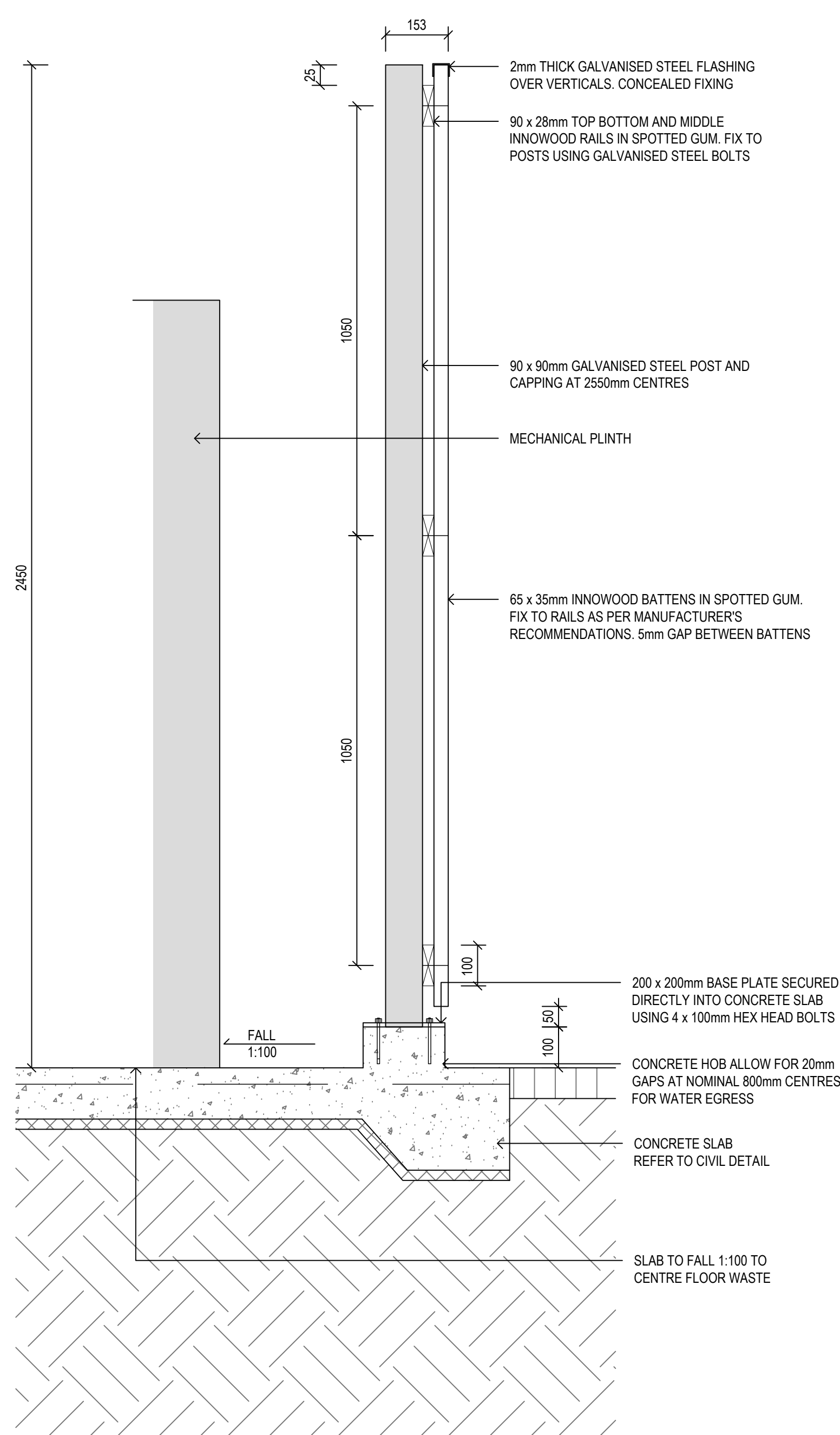

02 MECHANICAL PLANT SCREEN
1:10 TYPICAL SECTION

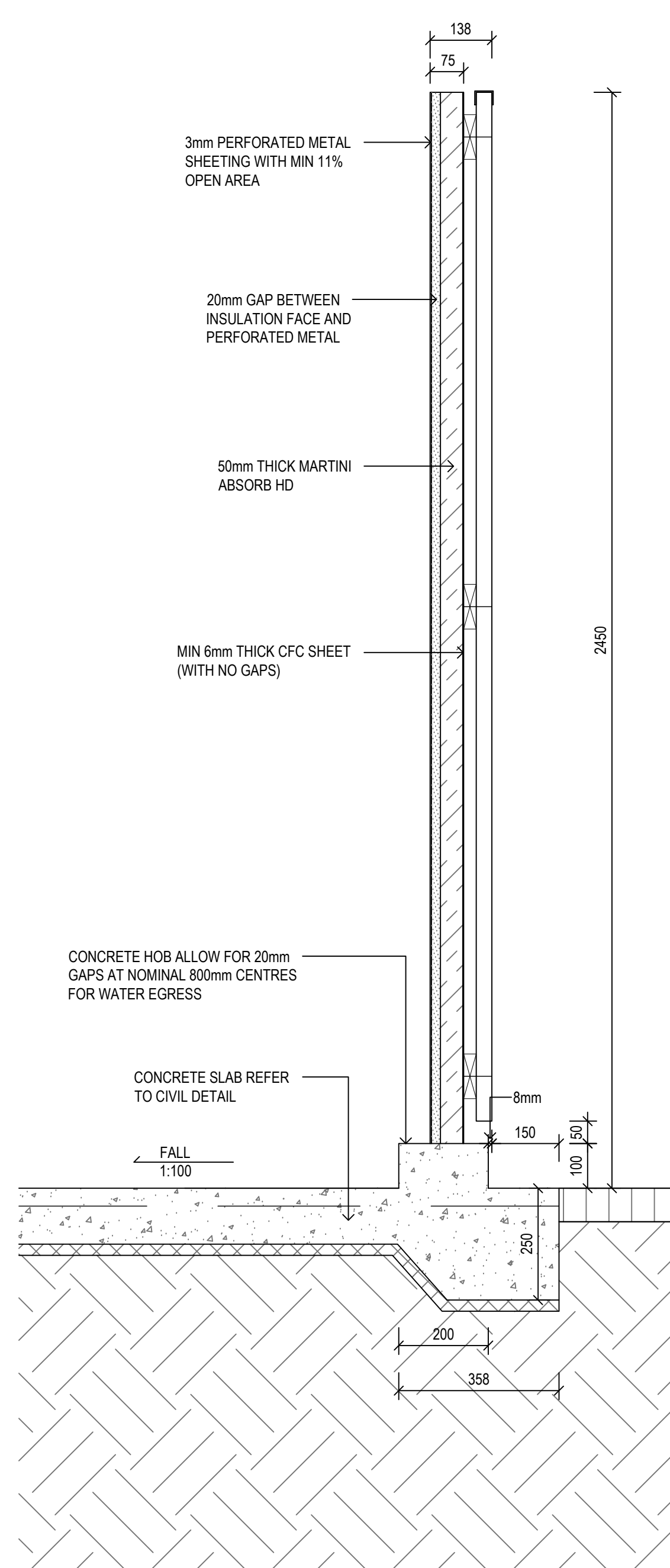

03 MECHANICAL PLANT PODIUM BARRIER
1:10 TYPICAL SECTION

Amendments	Issue	Description	Date
A	FOR INFORMATION	29/05/2019	
B	FOR INFORMATION	14/06/2019	
C	DETAILED DESIGN	21/06/2019	
D	FINAL DETAILED DESIGN	12/07/2019	
E	MECH PLAN DETAIL REVISED	11/11/2019	
F	DETAILED DESIGN	20/12/2019	

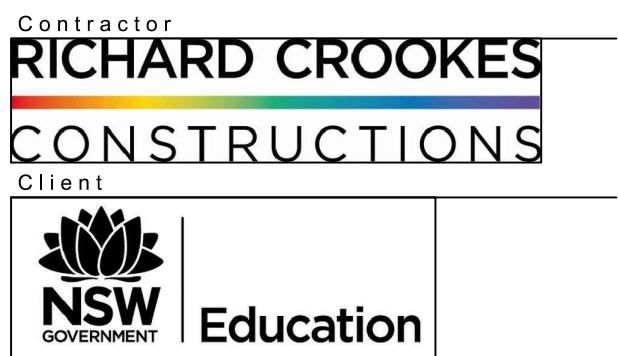

Group GSA Pty Ltd ABN 76 002 113 779
Level 7, 80 William St East Sydney NSW
Australia 2011 www.groupgsa.com
T +612 9361 4144 F +612 9332 3458
architecture interior design urban design landscape
nom architect M. Sheldon 3990

Project Title
**ALEX AVENUE
PUBLIC SCHOOL**

Drawing Title
**LANDSCAPE DETAILS
MECHANICAL PLANT SCREEN**

Scale	AS SHOWN
Drawing created (date)	21/06/2019
By	LI
Plotted and checked by	LI
Verified	FR
Approved	FR
Drawing No	Issue
180645 L-7002	F
File	Plot Date
FILES	SDATES

This drawing is the copyright of Group GSA Pty Ltd and may not be altered, reproduced or transmitted in any form or by any means in part or in whole without the written permission of Group GSA Pty Ltd. All levels and dimensions are to be checked and verified on site prior to the commencement of any work, making of shop drawings or fabrication of components. Do not scale drawings. Use figured Dimensions.

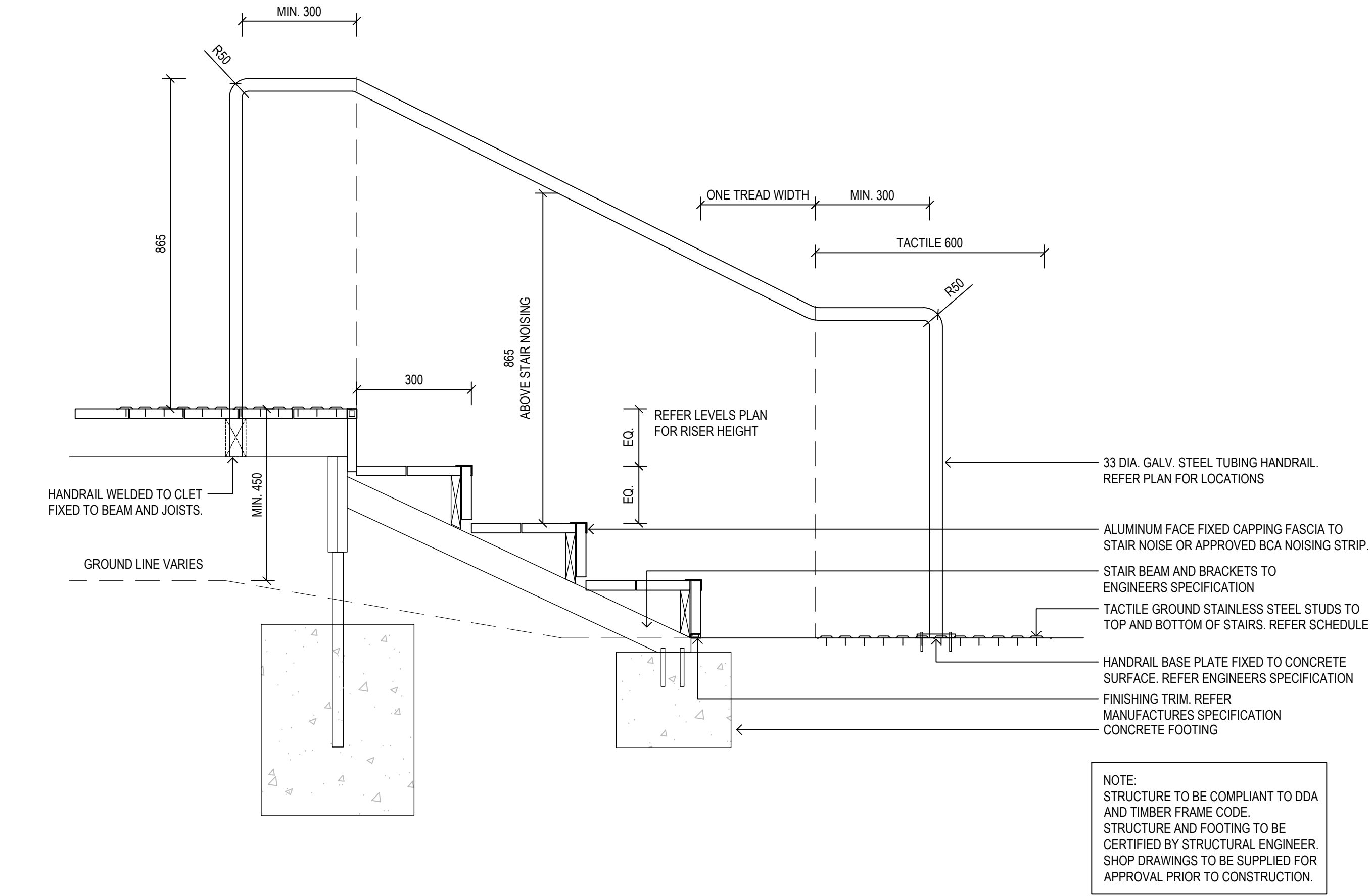

01 TYPICAL STAIRS AND HANDRAIL
7003 1:10 TYPICAL SECTION

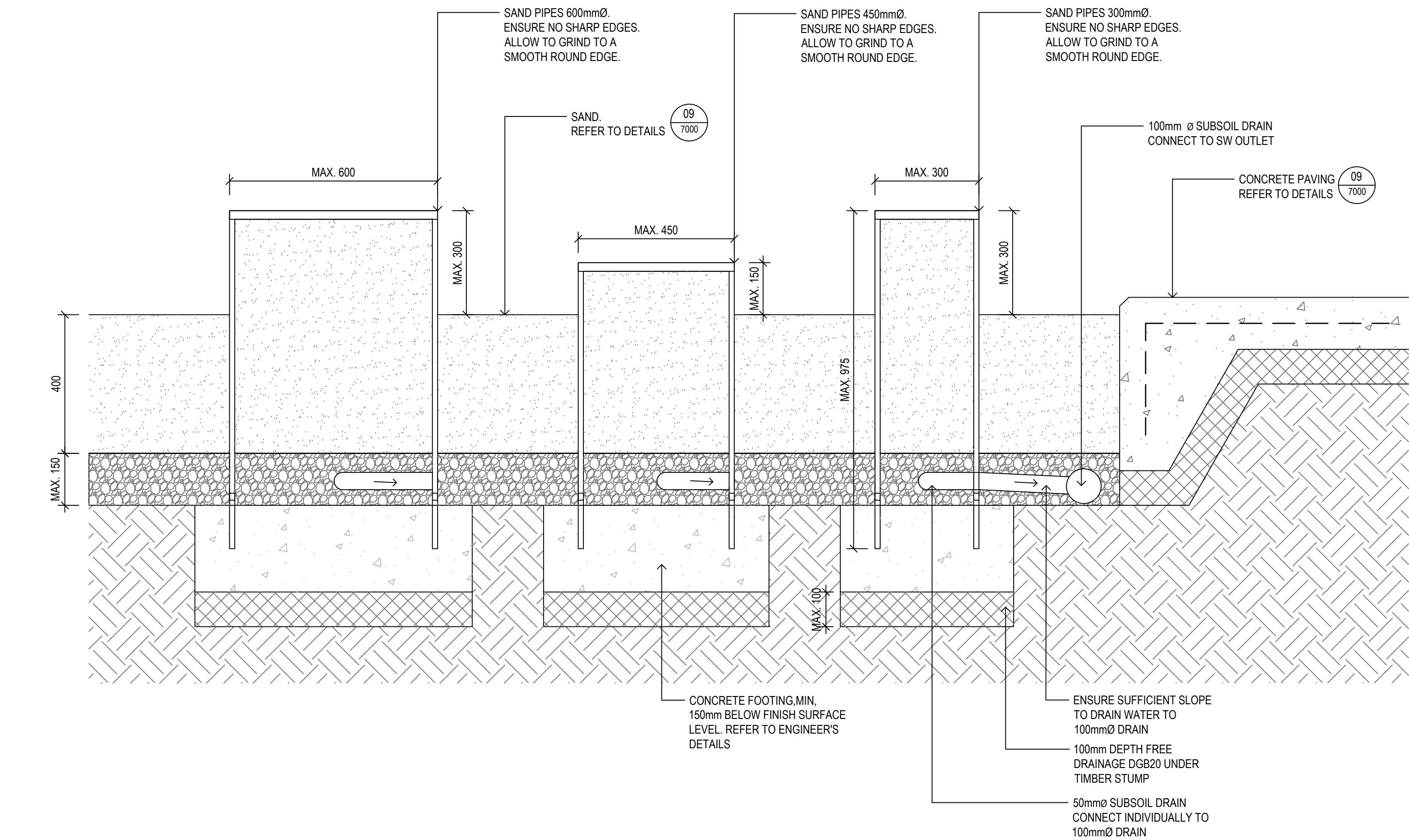

02 SAND PIPES
7003 1:10 TYPICAL SECTION

Amendments		
Issue	Description	Date
A	FOR INFORMATION	29/05/2019
B	FOR INFORMATION	14/06/2019
C	DETAILED DESIGN	21/06/2019
D	FINAL DETAILED DESIGN	12/07/2019

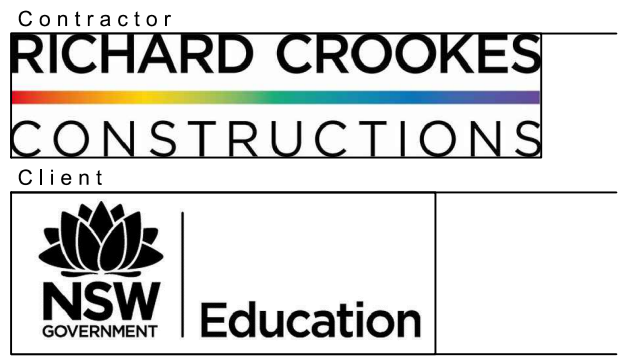

Project Title

**ALEX AVENUE
PUBLIC SCHOOL**

Drawing Title

**LANDSCAPE DETAILS
STAIRS AND PLAY EQUIPMENT**

Scale	AS SHOWN
Drawing created (date)	21/06/2019
By	LI
Plotted and checked by	LI
Verified	FR
Approved	FR
Drawing No	Issue
180645 L-7003	D
File	Plot Date
\$FILES	\$DATES

This drawing is the copyright of Group GSA Pty Ltd and may not be altered, reproduced or transmitted in any form or by any means in part or in whole without the written permission of Group GSA Pty Ltd.
All levels and dimensions are to be checked and verified on site prior to the commencement of any work, making of shop drawings or fabrication of components.
Do not scale drawings. Use figured Dimensions.

Project Title

ALEX AVENUE
PUBLIC SCHOOL

Scale	AS SHOWN
Drawing created (date)	21/06/2019
By	LI
Plotted and checked by	LI
Verified	FR
Approved	FR
Drawing No	Issue
180645 L-7004	C
File	Plot Date
\$FILES	\$DATES

This drawing is the copyright of Group GSA Pty Ltd and may not be altered, reproduced or transmitted in any form or by any means in part or in whole without the written permission of Group GSA Pty Ltd.
All levels and dimensions are to be checked and verified on site prior to the commencement of any work, making of shop drawings or fabrication of components.
Do not scale drawings. Use figured Dimensions.

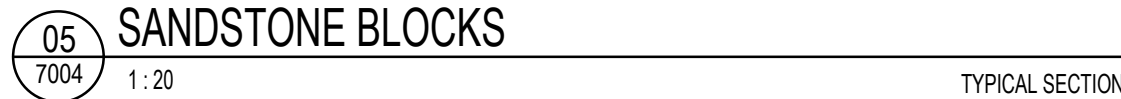
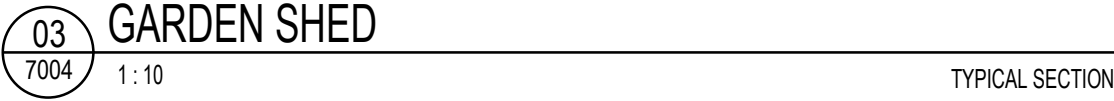

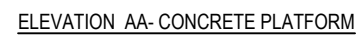
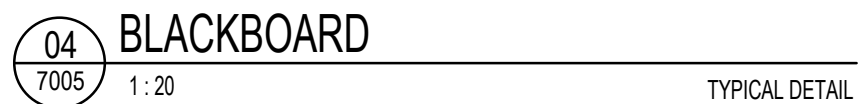
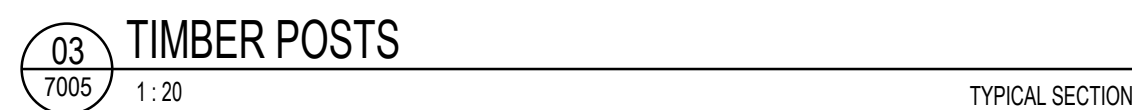

This drawing is the copyright of Group GSA Pty Ltd and may not be altered, reproduced or transmitted in any form or by any means in part or in whole without the written permission of Group GSA Pty Ltd.
All levels and dimensions are to be checked and verified on site prior to the commencement of any work, making of shop drawings or fabrication of components.
Do not scale drawings. Use figured Dimensions.

Amendments		Date
Issue	Description	
A	FINAL DETAILED DESIGN	12/07/2019
B	DETAILED DESIGN	20/12/2019

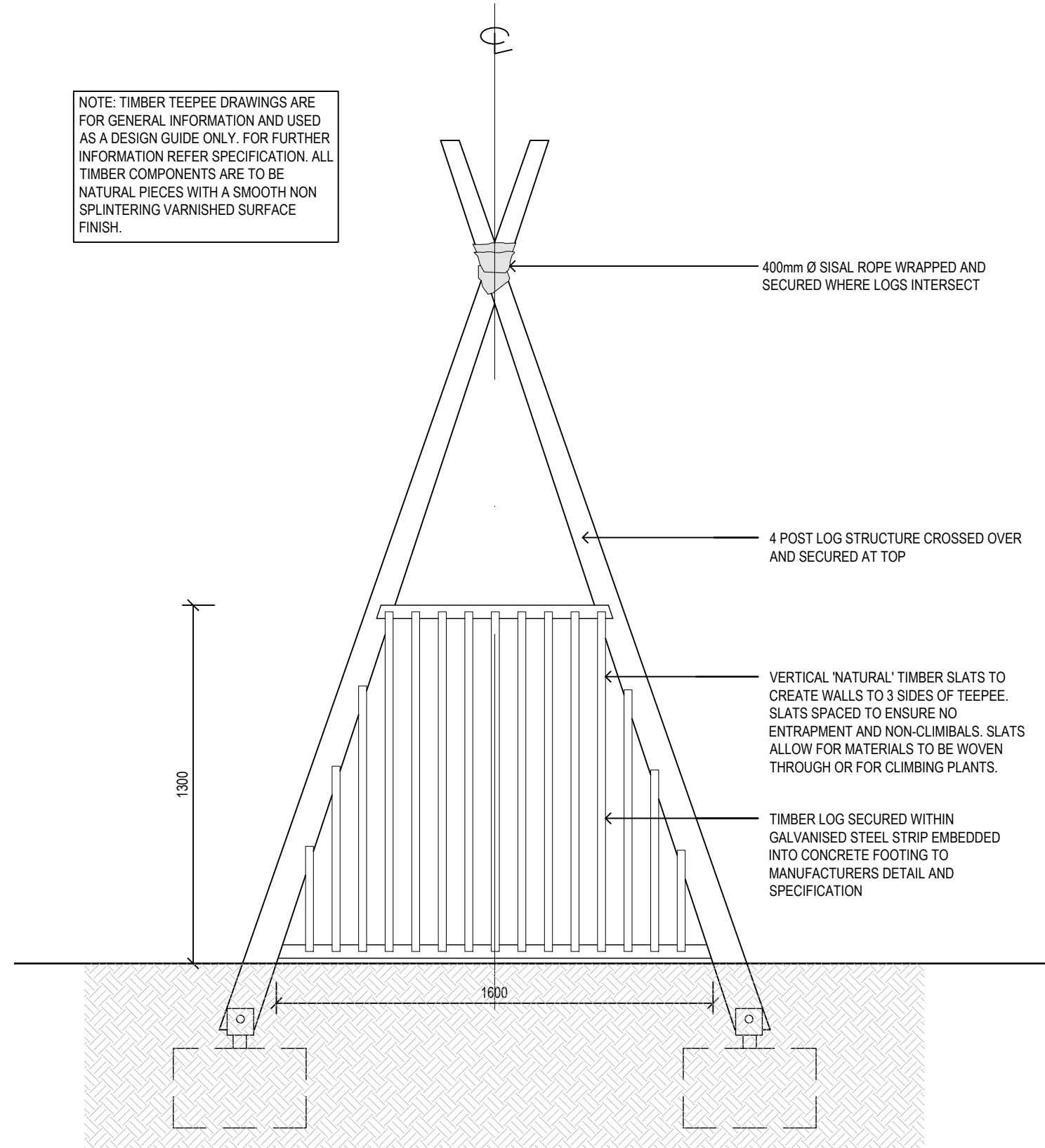
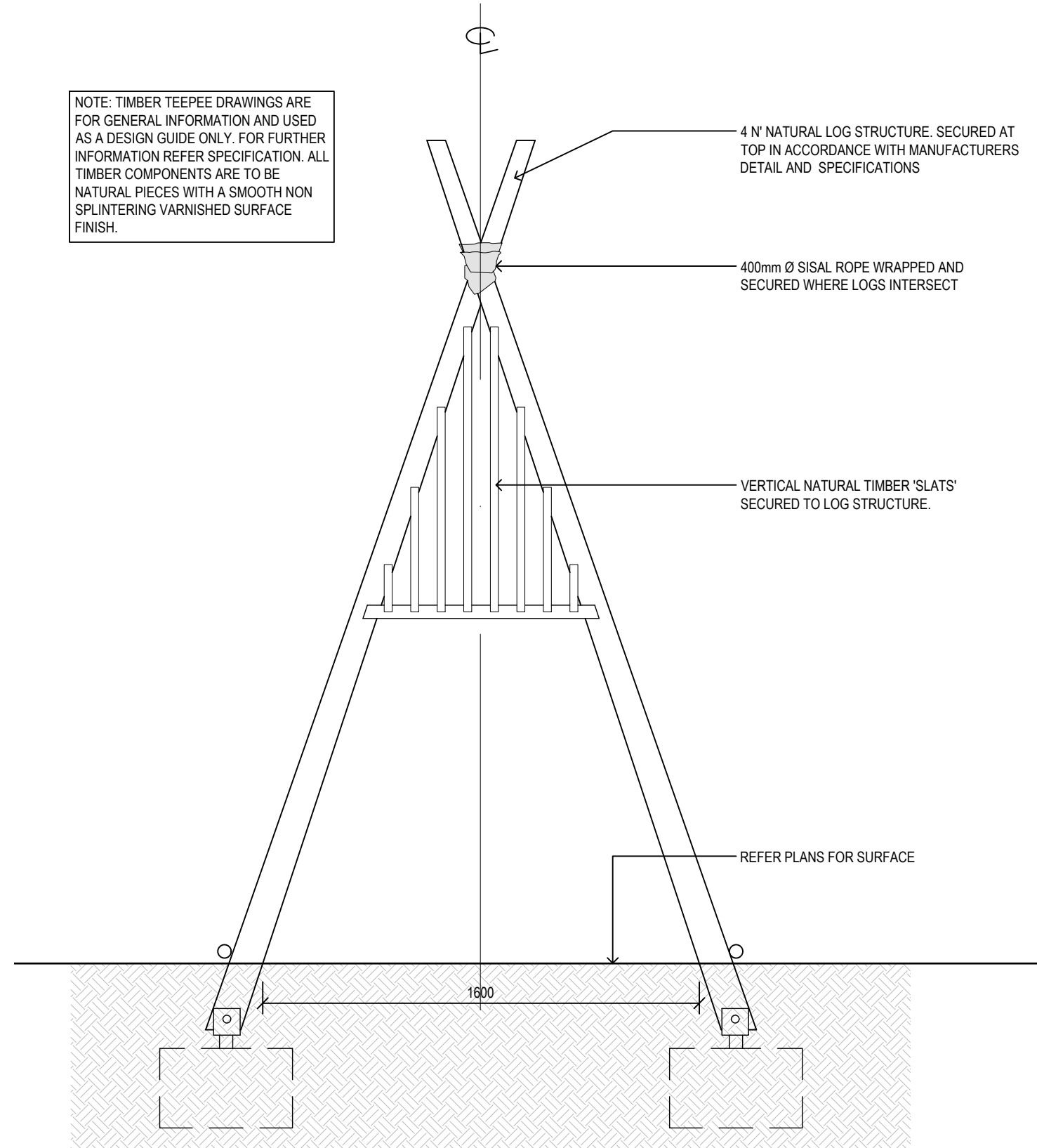

NOTE: TIMBER TEEPEE DRAWINGS ARE FOR GENERAL INFORMATION AND USED AS A DESIGN GUIDE ONLY. FOR FURTHER INFORMATION REFER SPECIFICATION. ALL TIMBER COMPONENTS ARE TO BE NATURAL PIECES WITH A SMOOTH NON SPLINTERING VARNISHED SURFACE FINISH.

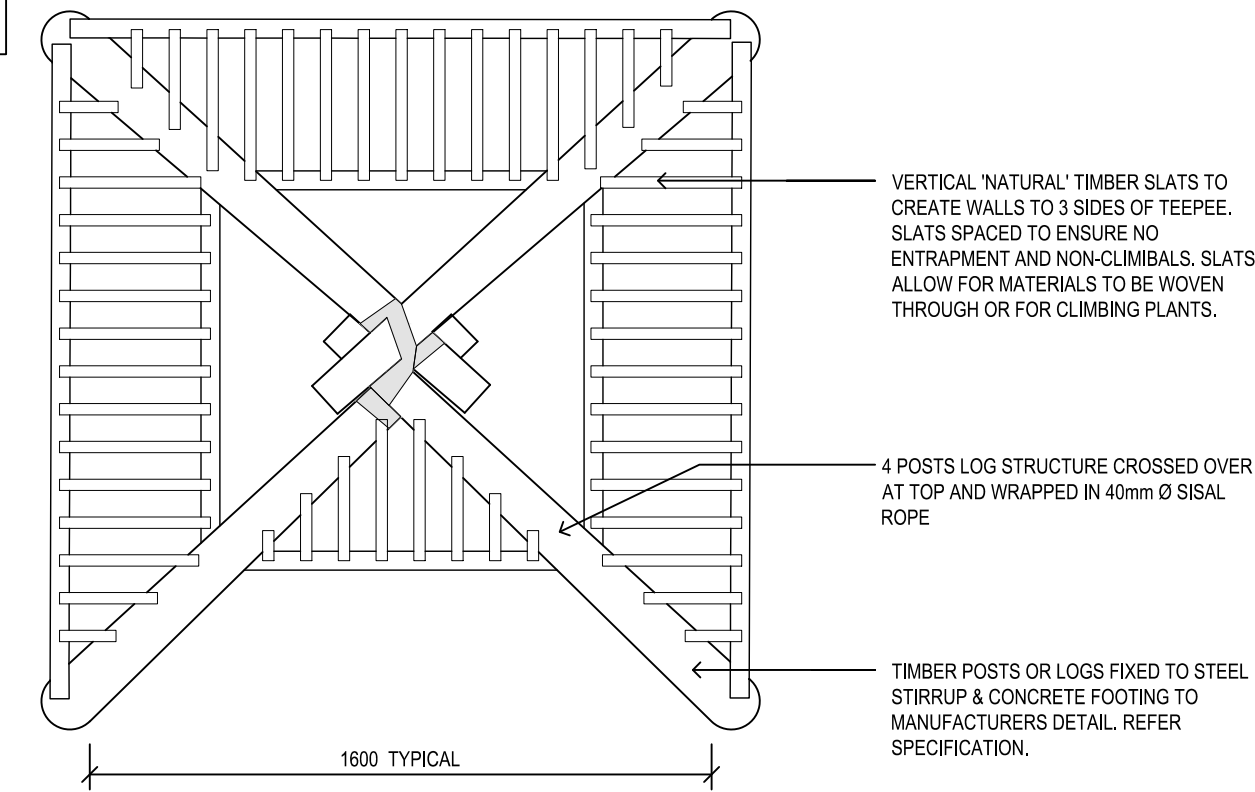

01
7006

TEEPEE
1:20

TYPICAL DETAIL

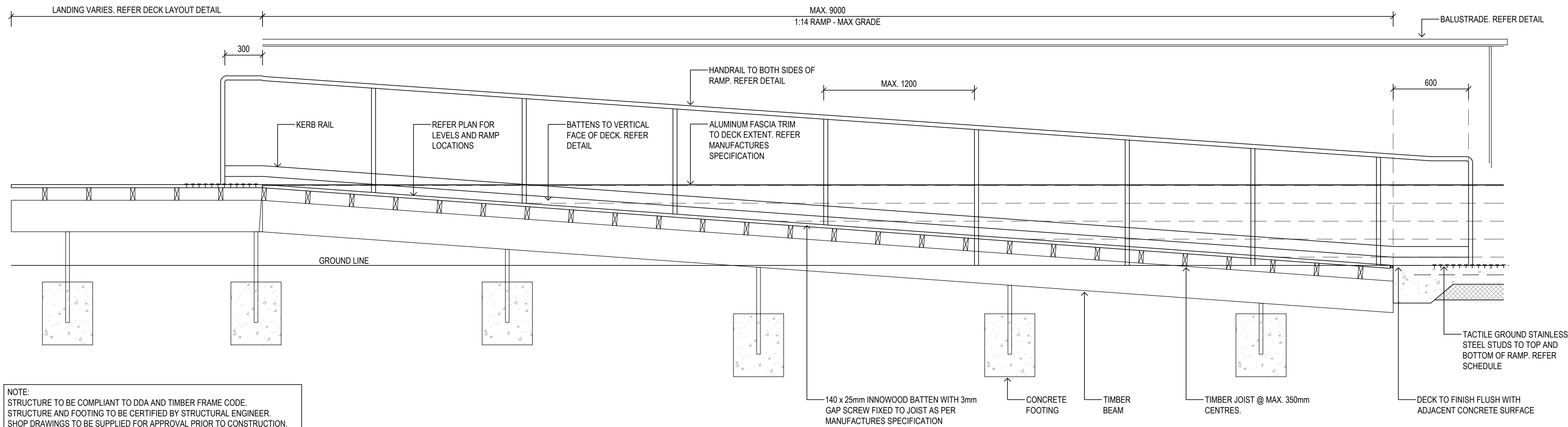

02
7006

TYPICAL RAMP DETAIL
1:20

TYPICAL DETAIL

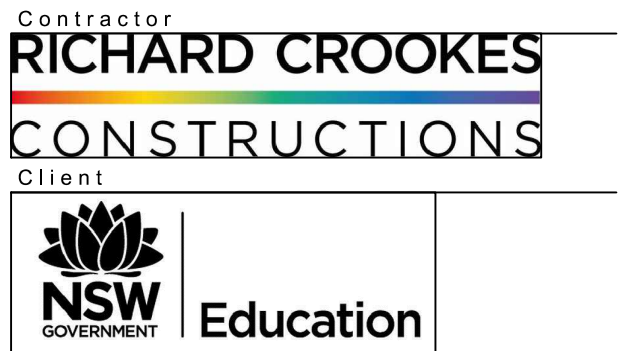

Project Title
**ALEX AVENUE
PUBLIC SCHOOL**

Drawing Title
**LANDSCAPE DETAILS
PLAY EQUIPMENT AND RAMP**

Scale	
Drawing created (date)	10/07/2019
By	ZM
Plotted and checked by	ZM
Verified	FR
Approved	FR
Drawing No	Issue
180645 L-7006	B
File	Plot Date
\$FILES	\$DATES

This drawing is the copyright of Group GSA Pty Ltd and may not be altered, reproduced or transmitted in any form or by any means in part or in whole without the written permission of Group GSA Pty Ltd.
All levels and dimensions are to be checked and verified on site prior to the commencement of any work, making of shop drawings or fabrication of components.
Do not scale drawings. Use figured Dimensions.

Issue	Description	Date
A	FIANL DETAILED DESIGN	12/07/2019
B	DETAILED DESIGN	20/12/2019

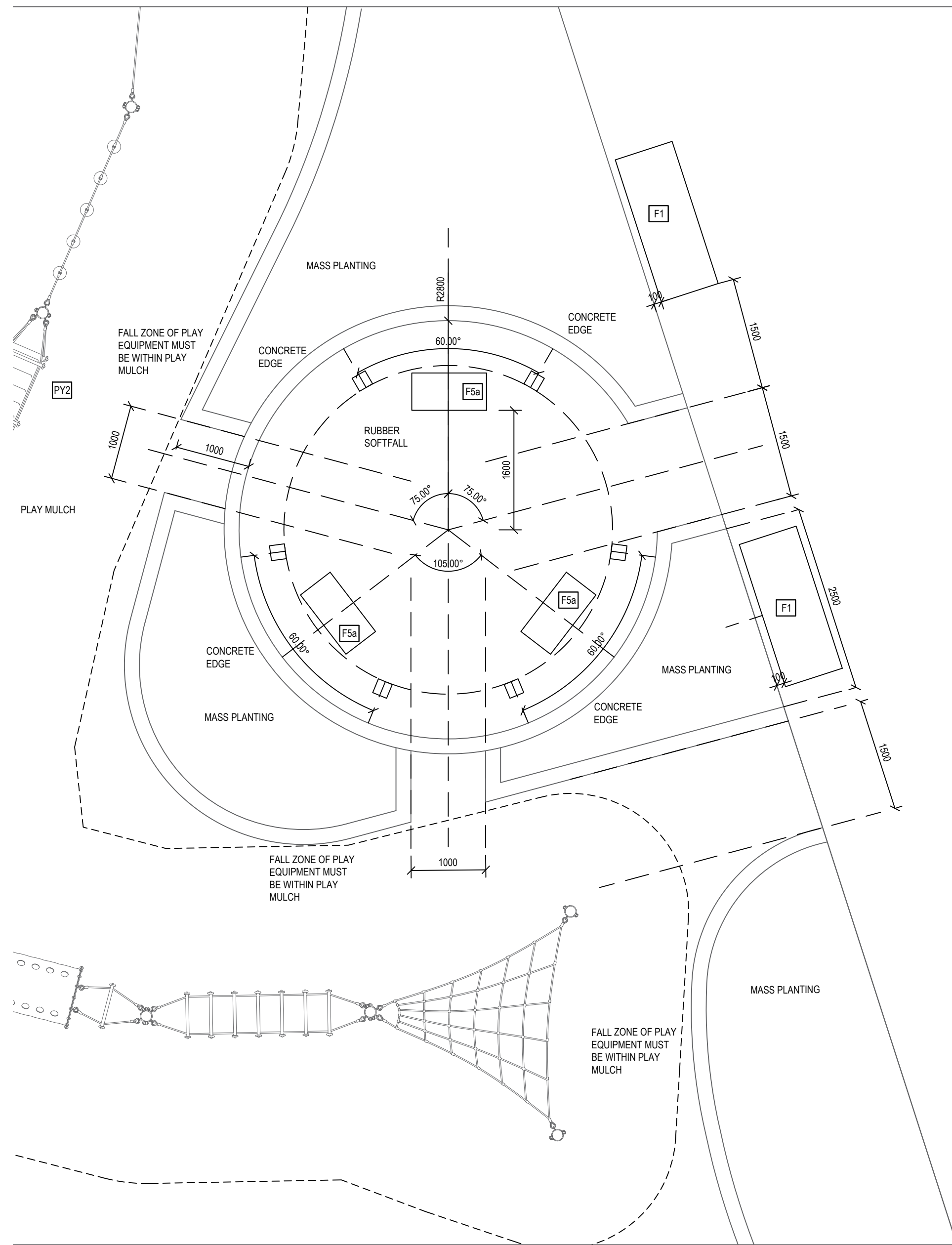
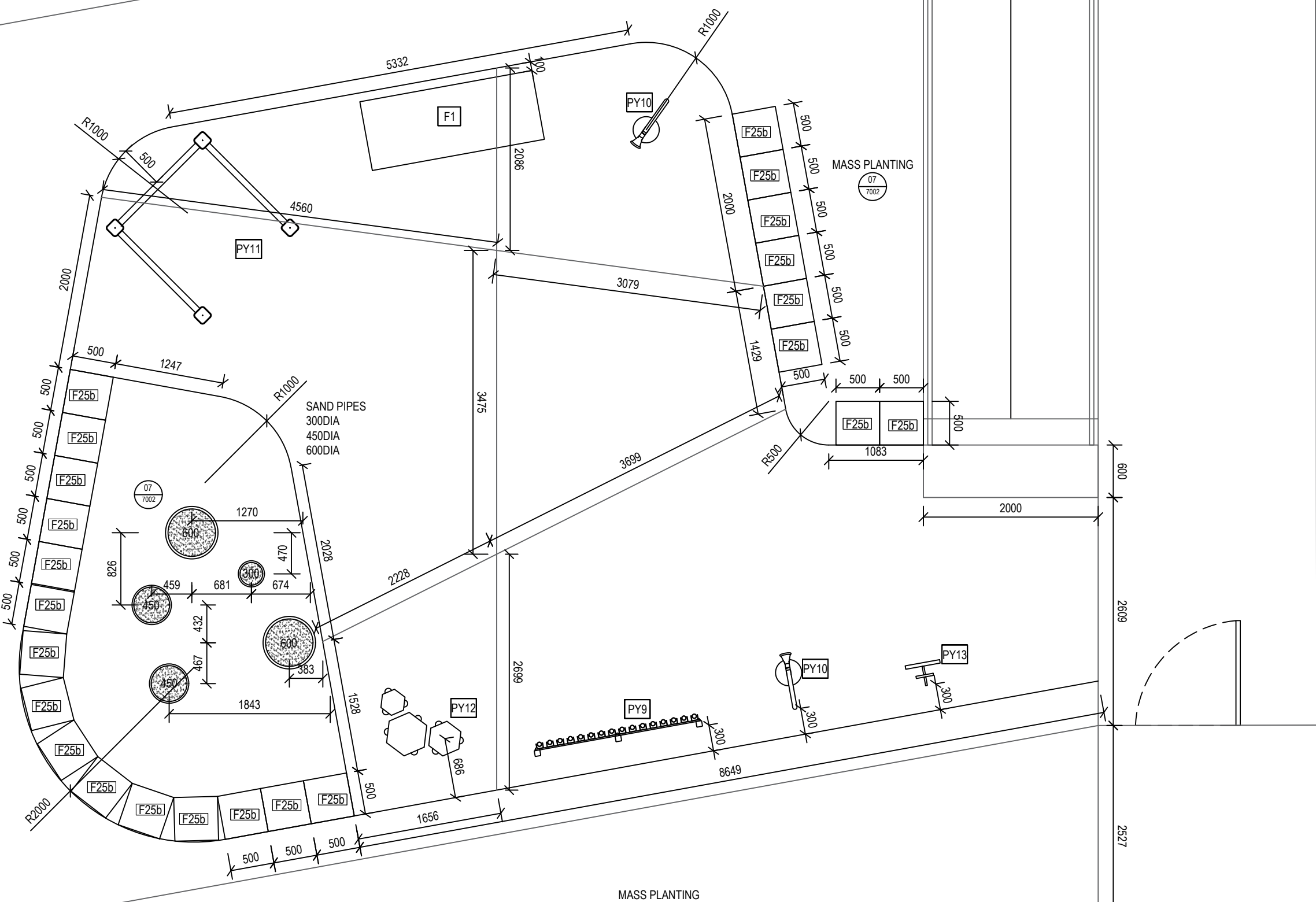

Contractor
RICHARD CROOKES

CONSTRUCTIONS
Client



GROUP USA

Group GSA Pty Ltd ABN 76 002 113 779
Level 7, 80 William St East Sydney NSW
Australia 2011 www.groupgsa.com

T +612 9361 4144 F +612 9332 3458
architecture interior design urban design landscape
nom architect M. Sheldon 3990

Project Title

ALEX AVENUE
PUBLIC SCHOOL

Drawing Title
LANDSCAPE DETAILS
ZOOM DETAILS

Scale _____

Drawing created (date) 10/07/2019

By _____ ZM

Plotted and checked by ZM

Verified

FR

Approved FR

Drawing No	Issue
180645 L-7007	B

File	Plot Date
\$FILES\$	\$DATES\$

This drawing is the copyright of Group GSA Pty Ltd and may not be altered, reproduced or transmitted in any form or by any means in part or in whole without the written permission of Group GSA Pty Ltd.

All levels and dimensions are to be checked and verified on site prior to the commencement of any work, making of shop drawings or fabrication of components.

Do not scale drawings. Use figured Dimensions.

Amendments		Date
Issue	Description	
A	FINAL DETAILED DESIGN	12/07/2019
B	DETAILED DESIGN	20/12/2019

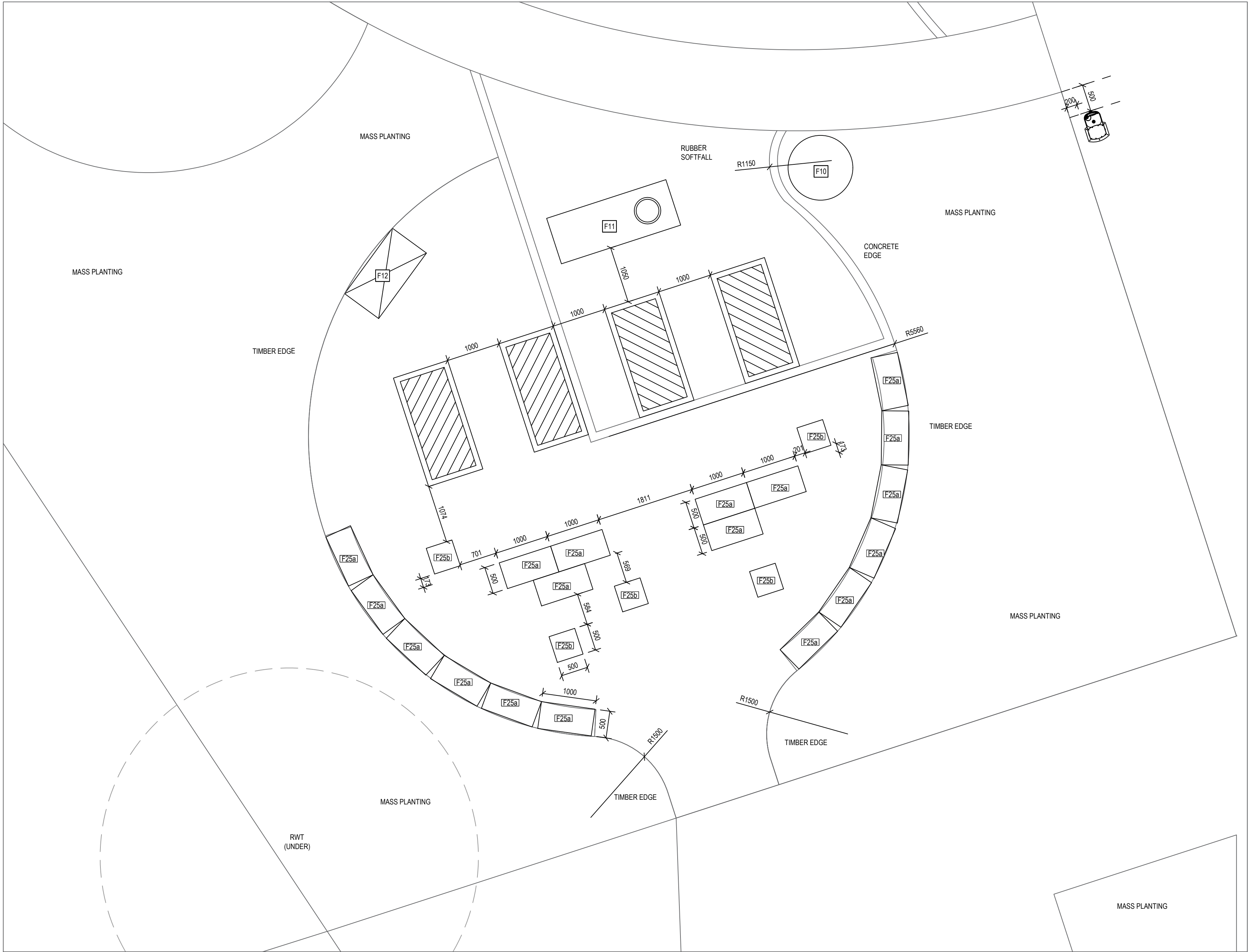

01
7009

PRODUCTIVE AREA- SETOUT

1:50

ZOOM DETAIL

Contractor
RICHARD CROOKES
CONSTRUCTIONS

Client
 Education

GROUP GSA

Group GSA Pty Ltd ABN 76 002 113 779
Level 7, 80 William St East Sydney NSW
Australia 2011 www.groupgsa.com

T +612 9361 4144 F +612 9332 3458
architecture interior design urban design landscape
nom architect M. Sheldon 3990

Project Title
**ALEX AVENUE
PUBLIC SCHOOL**

Drawing Title
**LANDSCAPE DETAILS
ZOOM DETAILS**

Scale	
Drawing created (date)	10/07/2019
By	ZM
Plotted and checked by	ZM
Verified	FR
Approved	FR
Drawing No	Issue
180645 L-7009	B
File	Plot Date
\$FILES	\$DATES

This drawing is the copyright of Group GSA Pty Ltd and may not be altered, reproduced or transmitted in any form or by any means in part or in whole without the written permission of Group GSA Pty Ltd.
All levels and dimensions are to be checked and verified on site prior to the commencement of any work, making of shop drawings or fabrication of components.
Do not scale drawings. Use figured Dimensions.

Group GSA Pty Ltd ABN 76 002 113 779
Level 7, 80 William St East Sydney NSW
Australia 2011 www.groupgsa.com
T +612 9361 4144 F +612 9332 3458
architecture interior design urban design landscape
nom architect M. Sheldon 3990

Drawing Title

LANDSCAPE DETAILS
ZOOM DETAILS

Drawing created (date) 10/07/2019

By _____ ZM

Plotted and checked by ZM

Verified
FR

Approved _____ FR

Drawing No	Issue
180645	1-7010 B

File	Plot Date
------	-----------

\$FILES	\$DATES
---------	---------

This drawing is the copyright of Group GSA Pty Ltd and may not be altered, reproduced or transmitted in any form or by any means in part or in whole without the written permission of Group GSA Pty Ltd.
All levels and dimensions are to be checked and verified on site prior to the commencement of any work, making of shop drawings or fabrication of components.
Do not scale drawings. Use figured Dimensions.

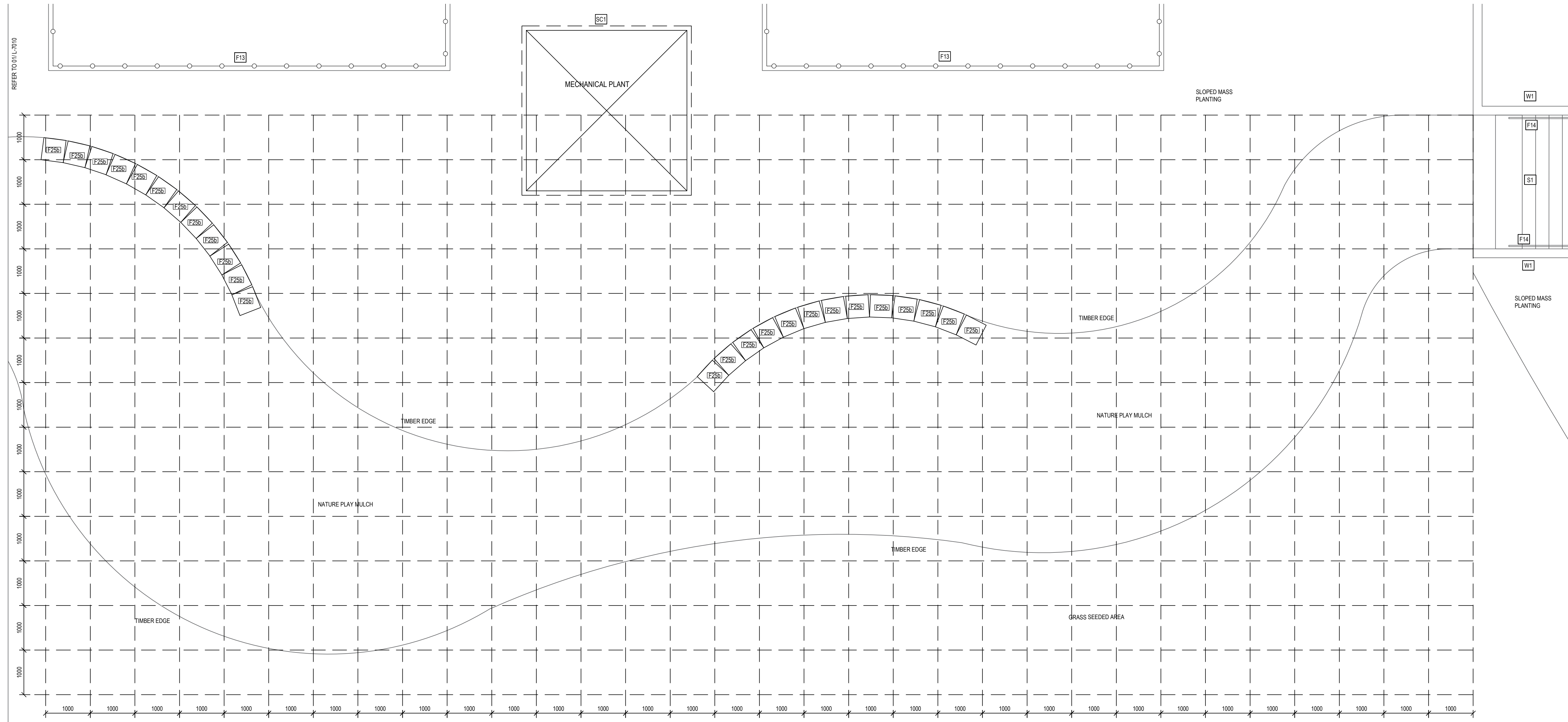

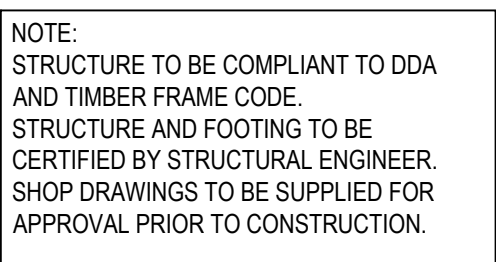

BUILDING

WIDTH VARIES. REFER DECK LAYOUT DETAIL

TIMBER DECK FLUSH CONNECTION TO FINISHED FLOOR LEVEL. REFER ARCHITECTURE THRESHOLD DETAIL

CUT LAST BATTEN WITH FINISHING TRIM SET 10mm FROM FACE OF BUILDING.

140 x 25mm INNOWOOD BATTEN WITH 3mm GAP SCREW FIXED TO JOIST AS PER MANUFACTURES SPECIFICATION

TIMBER JOIST @ MAX. 350mm CENTRES.

ALUMINUM FASCIA TRIM TO DECK EXTENT. MITRE EDGE ON VERTICAL CONNECTIONS. REFER MANUFACTURES SPECIFICATION

140 x 25mm INNOWOOD BATTEN TO VERTICAL FACE OF DECK, FIXED TO POST/BEAM

TIMBER BEAM TO FINISH FLUSH WITH JOIST

POST FLUSH WITH BEAM / JOIST. VARIES IN HEIGHT TO SUIT LEVELS

CUT BATTEN WHERE REQUIRED WITH FINISHING TRIM MAX. 50mm FROM GROUND LEVEL, REFER MANUFACTURES SPECIFICATION

CONCRETE FOOTING

GROUND LINE VARIES

MIN. 450

MAX. 50

140

3

NOTE:
STRUCTURE TO BE COMPLIANT TO DDA AND TIMBER FRAME CODE.
STRUCTURE AND FOOTING TO BE CERTIFIED BY STRUCTURAL ENGINEER.
SHOP DRAWINGS TO BE SUPPLIED FOR APPROVAL PRIOR TO CONSTRUCTION.

Technical drawing of a balcony railing system, showing side and end elevations with dimensions and material specifications.

Dimensions:

- 1000 ABOVE TOP OF BOTTOM RAIL (Overall height)
- 45 (Top rail thickness)
- 100 (Bottom rail height)
- 100 (Base plate height)

Material Specifications:

- 135x45mm HARDWOOD TIMBER TOP WITH 5mm CORNER RADIUS SCREW FIXING TO UNDERSIDE OF RAIL.
- 75 x 12 GALV. MS FLAT TOP RAIL
- 75 x 12 GALV. MS FLAT STAINCHIONS @ 1000 MAX. CTS.
- 160 ØID GALV. MS VERTICAL BALUSTERS @ 100 MAX. CTS.
- BASE PLATE FIXED TO JOISTS

75 x 12 GALV. MS FLAT STANCHIONS

TIMBER BATTEN TO BE CUT NEATLY AROUND BALUSTRADE POST

TIMBER JOIST

BOLT FIXED TO TIMBER JOIST

TIMBER BEAM

03 TYPICAL BALUSTRADE FIXING
7006 1:5 TYPICAL SECTION

Amendments		
Issue	Description	Date
A	FINAL DETAILED DESIGN	12/07/2019
B	MECH PLANT SET-OUT REVISED	11/11/2019
C	DETAILED DESIGN	20/12/2019

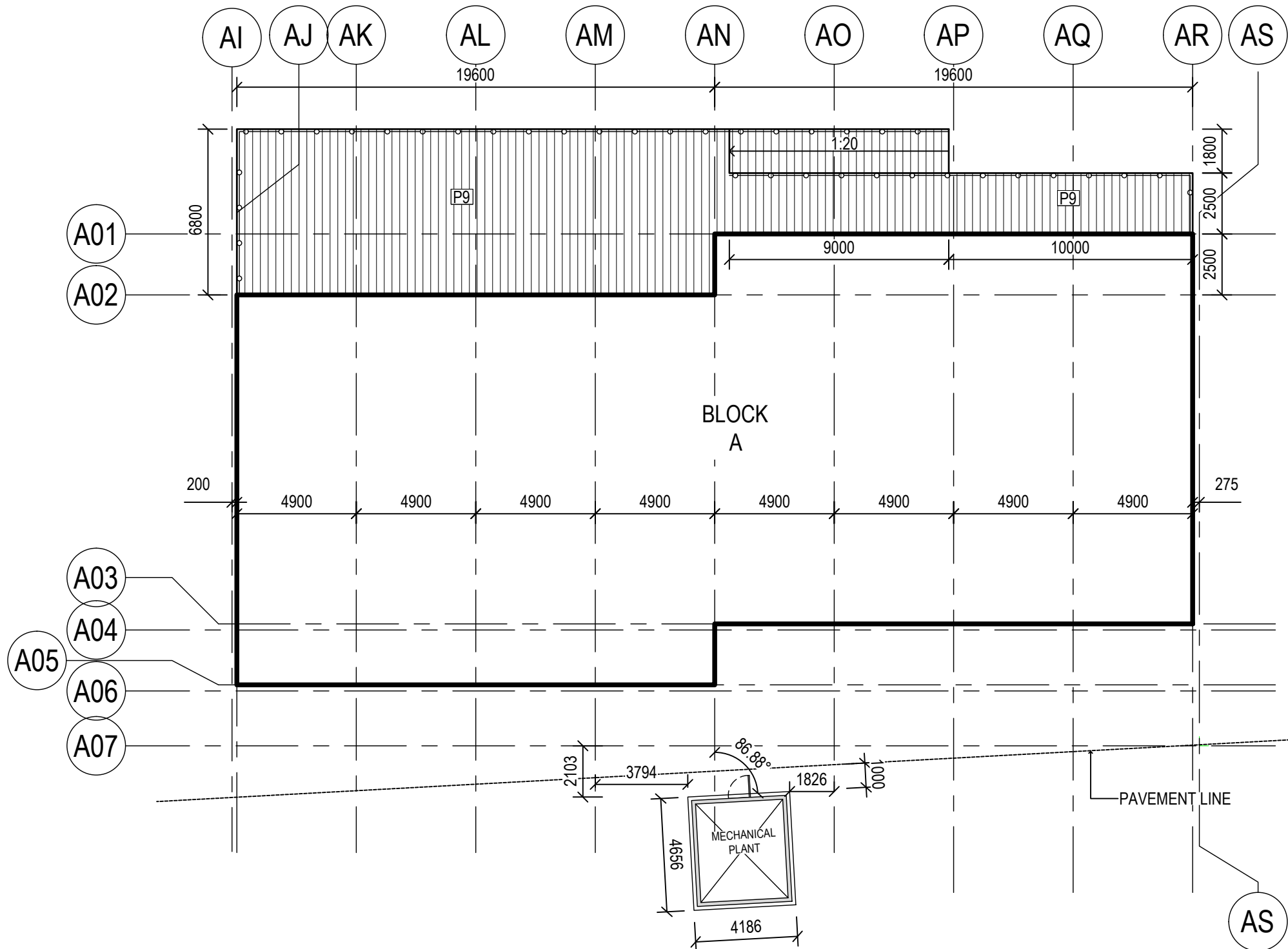

01 DECK BLOCK A - SETOUT
7012 1:200 ZOOM DETAIL

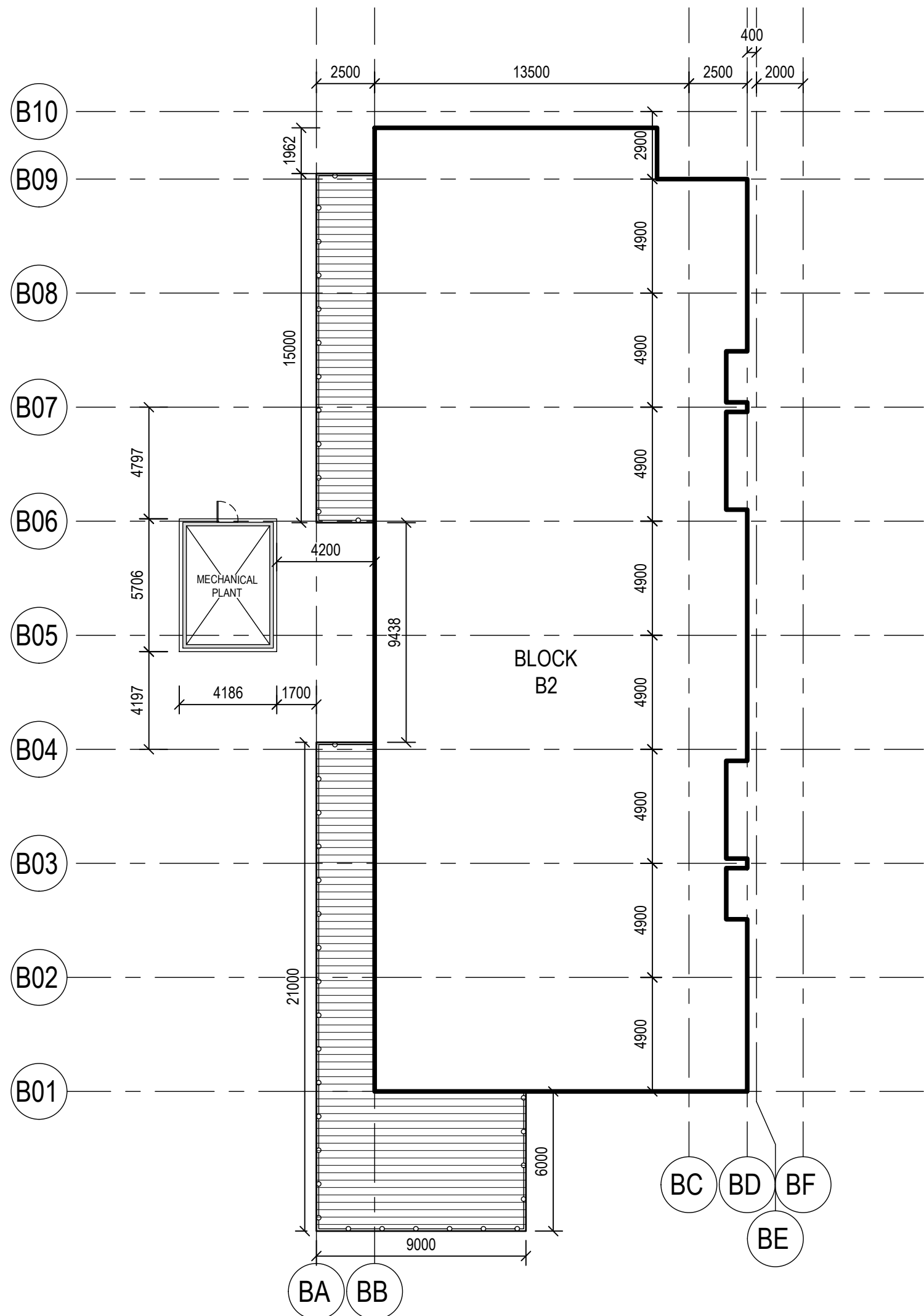

02 DECK BLOCK B2 - SETOUT
7012 1:200 ZOOM DETAIL

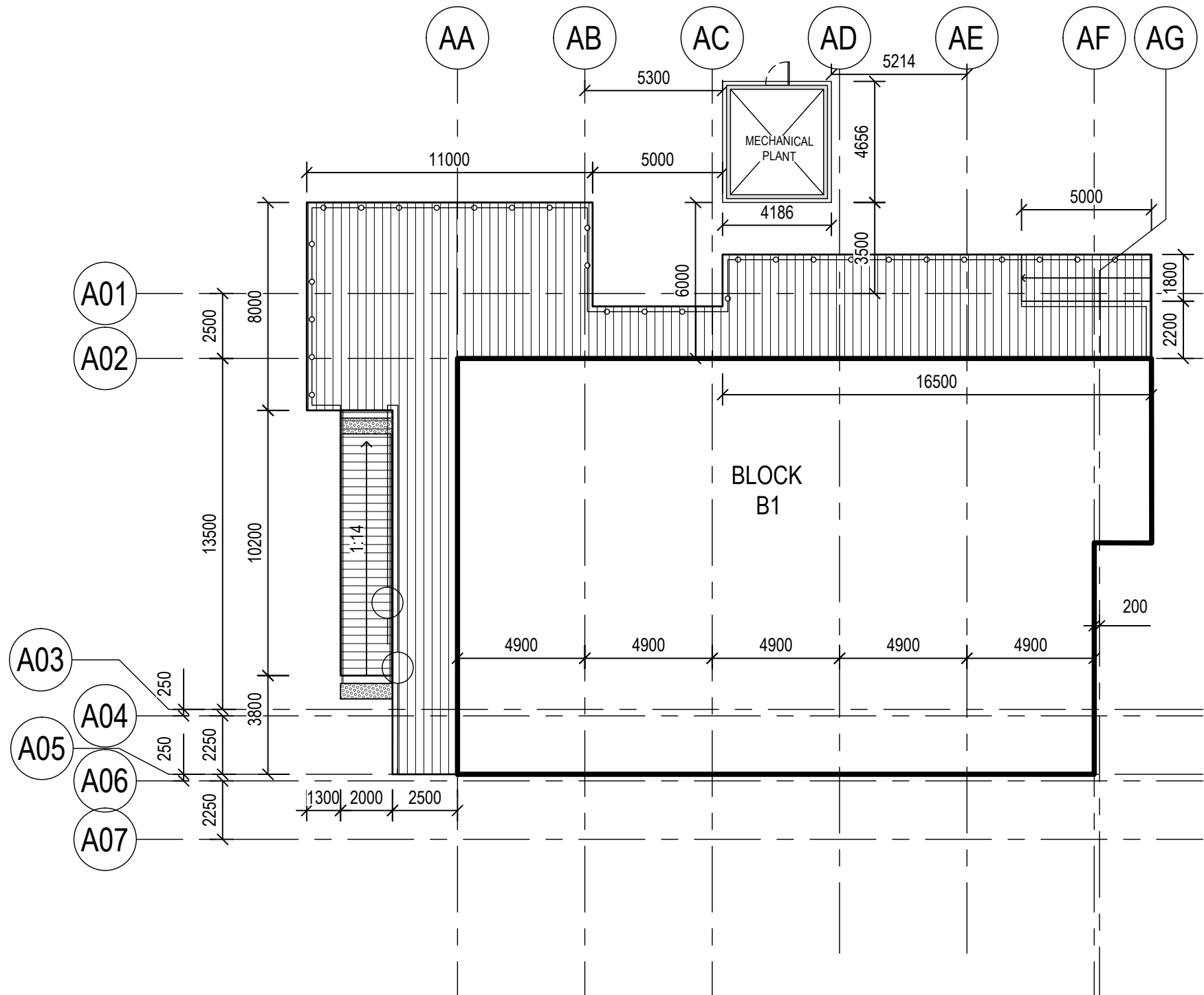

03 DECK BLOCK B1 - SETOUT
7012 1:200 ZOOM DETAIL

Block	Mechanical Plant Dimensions	Concrete slab Dimensions	RL A Centre of slab	RL B Edge of slab
A	Refer dwg no: L-7014	4656 x 4186mm	tbc	tbc
B1	Refer dwg no: L-7014	4656 x 4186mm	tbc	tbc
B2	Refer dwg no: L-7014	5706 x 4186mm	tbc	tbc
B3	tbc	tbc	tbc	tbc
B4	tbc	tbc	tbc	tbc

Contractor
RICHARD CROOKES
CONSTRUCTIONS
Client
NSW GOVERNMENT Education

GROUP GSA
Group GSA Pty Ltd ABN 76 002 113 779
Level 7, 80 William St East Sydney NSW
Australia 2011 www.groupgsa.com
T +612 9361 4144 F +612 9332 3458
architecture interior design urban design landscape
nom architect M. Sheldon 3990

Project Title
**ALEX AVENUE
PUBLIC SCHOOL**
Drawing Title
**LANDSCAPE DETAILS
TIMBER DECK LAYOUT
& MECH PLANT SET-OUT**
Scale AS SHOWN
Drawing created (date) 10/07/2019
By ZM
Plotted and checked by ZM
Verified FR
Approved FR
Drawing No 180645 L-7012 Issue C
File Plot Date
SFILES SDATES
This drawing is the copyright of Group GSA Pty Ltd and may not be altered, reproduced or transmitted in any form or by any means in part or in whole without the written permission of Group GSA Pty Ltd.
All levels and dimensions are to be checked and verified on site prior to the commencement of any work, making of shop drawings or fabrication of components.
Do not scale drawings. Use figured Dimensions.

Amendments		
Issue	Description	Date
A	DETAILED DESIGN	12/07/2019
B	DETAILED DESIGN	20/12/2019

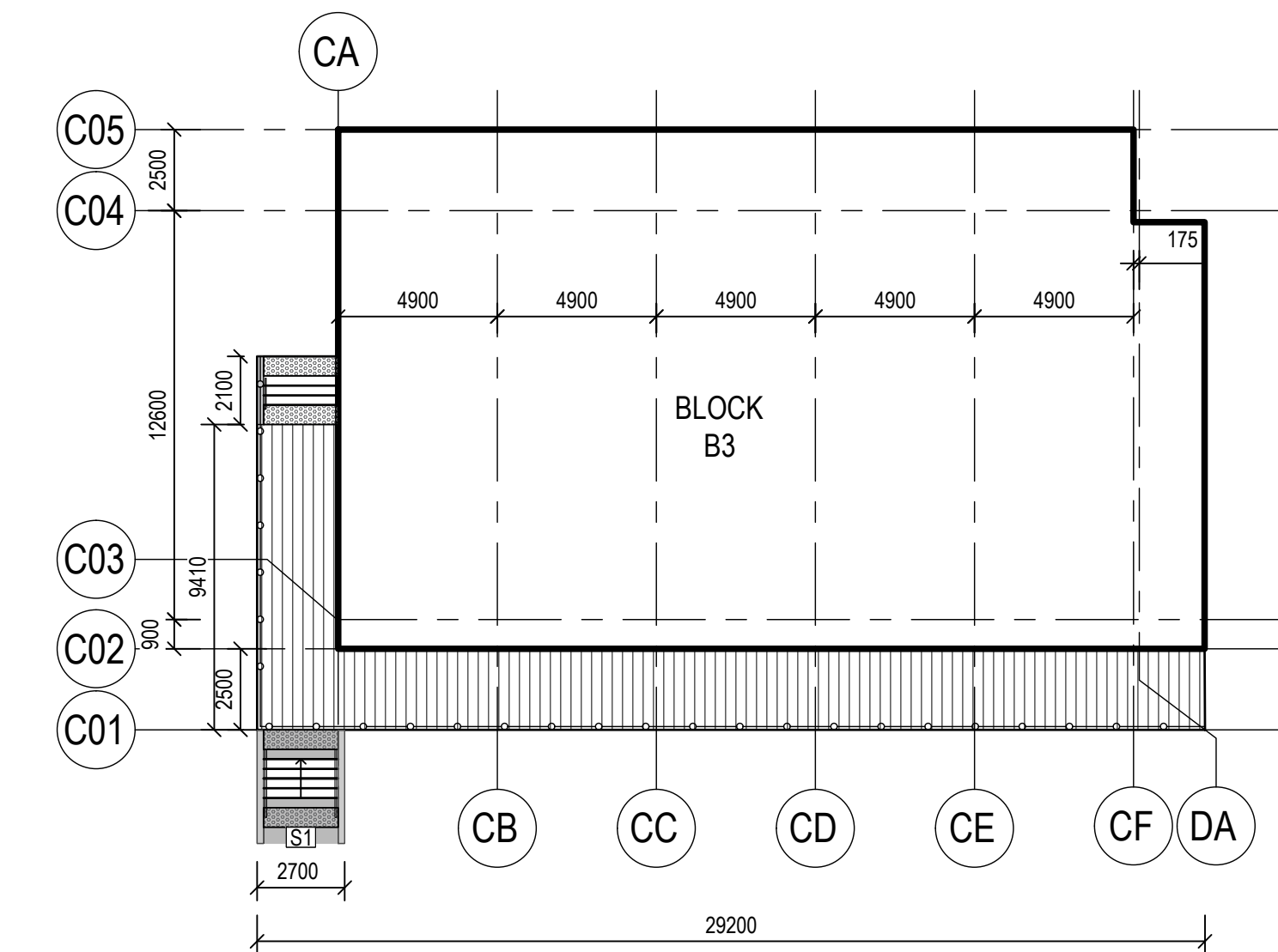

01 DECK BLOCK B3 - SETOUT
7013 1:200 ZOOM DETAIL

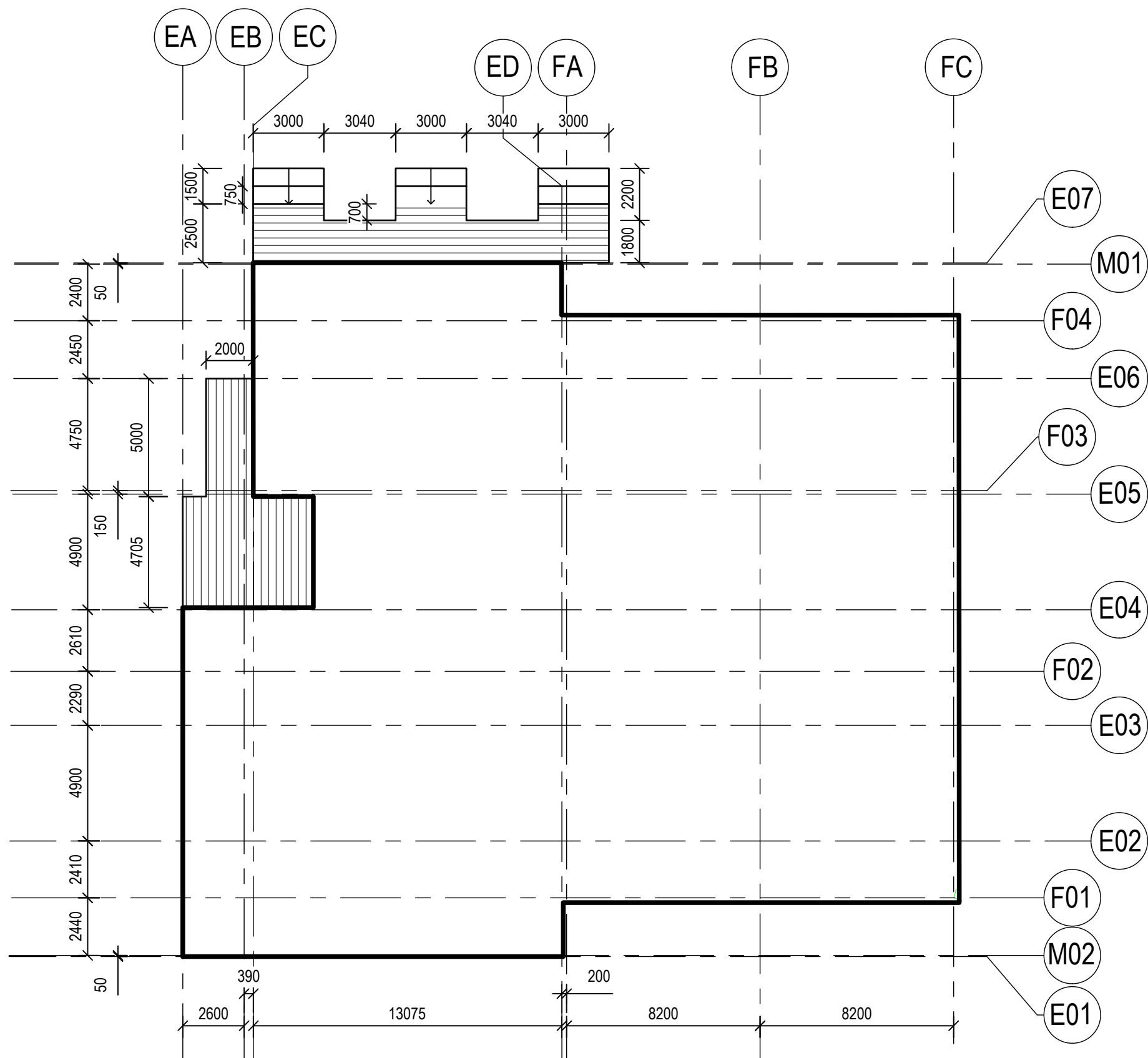

02 DECK BLOCK C - SETOUT
7013 1:200 ZOOM DETAIL

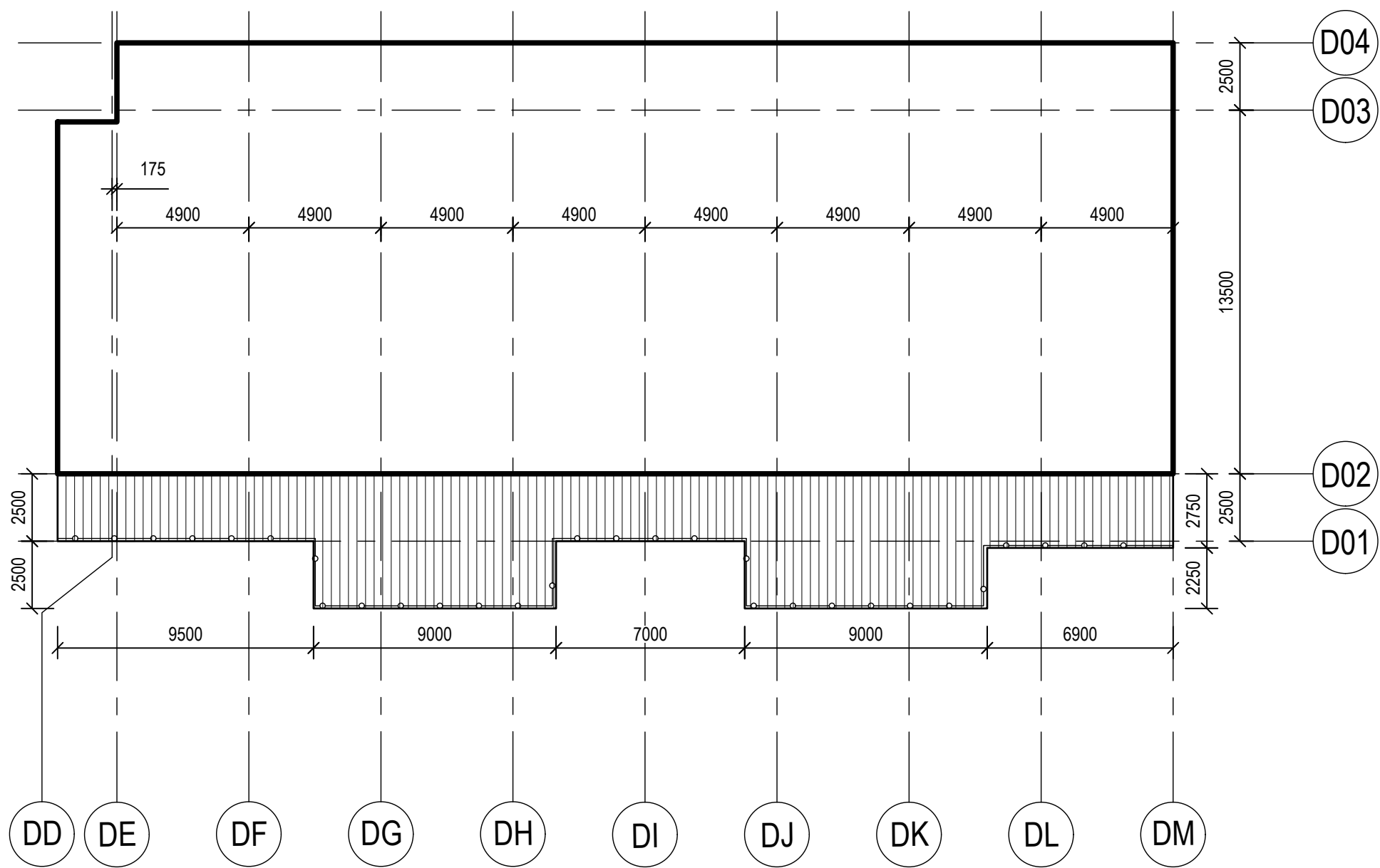

03 DECK BLOCK B4_1 - SETOUT
7013 1:200 ZOOM DETAIL

Contractor
RICHARD CROOKES
CONSTRUCTIONS
Client
NSW GOVERNMENT | Education

GROUP GSA
Group GSA Pty Ltd ABN 76 002 113 779
Level 7, 80 William St East Sydney NSW
Australia 2011 www.groupgsa.com
T +612 9361 4144 F +612 9332 3458
architecture interior design urban design landscape
nom architect M. Sheldon 3990

Project Title
ALEX AVENUE
PUBLIC SCHOOL

Drawing Title
LANDSCAPE DETAILS
TIMBER DECK LAYOUT

Scale AS SHOWN
Drawing created (date) 10/07/2019
By ZM
Plotted and checked by ZM
Verified FR
Approved FR
Drawing No Issue
180645 L-7013 B
File Plot Date
SFILES SDATES

This drawing is the copyright of Group GSA Pty Ltd and may not be altered, reproduced or transmitted in any form or by any means in part or in whole without the written permission of Group GSA Pty Ltd. All levels and dimensions are to be checked and verified on site prior to the commencement of any work, making of shop drawings or fabrication of components. Do not scale drawings. Use figured Dimensions.

Amendments		Date
Issue	Description	
A	REVISED MECH PLANT	11/11/2019
B	DETAILED DESIGN	20/12/2019

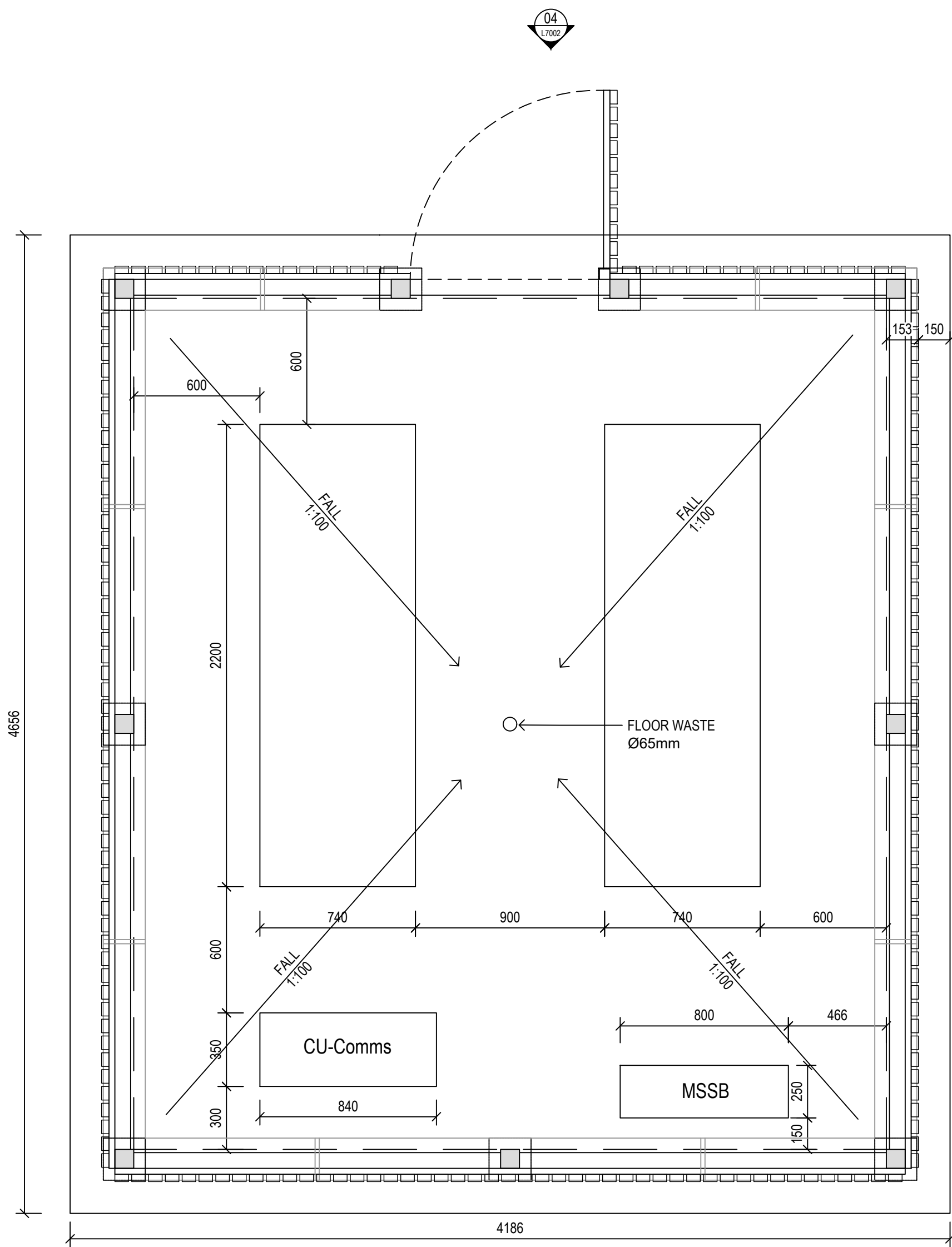

01 MECHANICAL PLANT SCREEN_BLOCK A
7014 1:20 TYPICAL PLAN

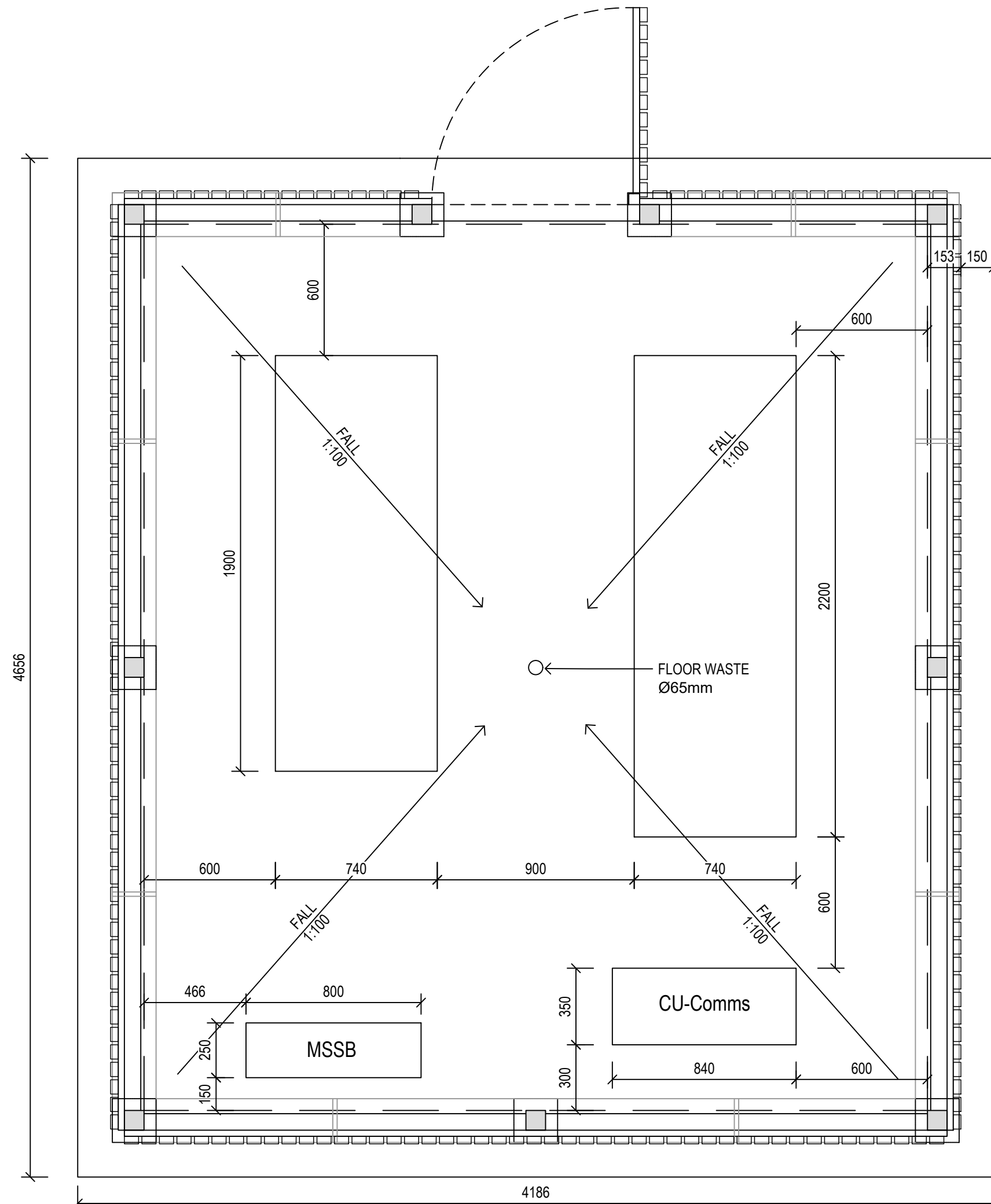

02 MECHANICAL PLANT SCREEN_BLOCK B1
7014 1:20 TYPICAL PLAN

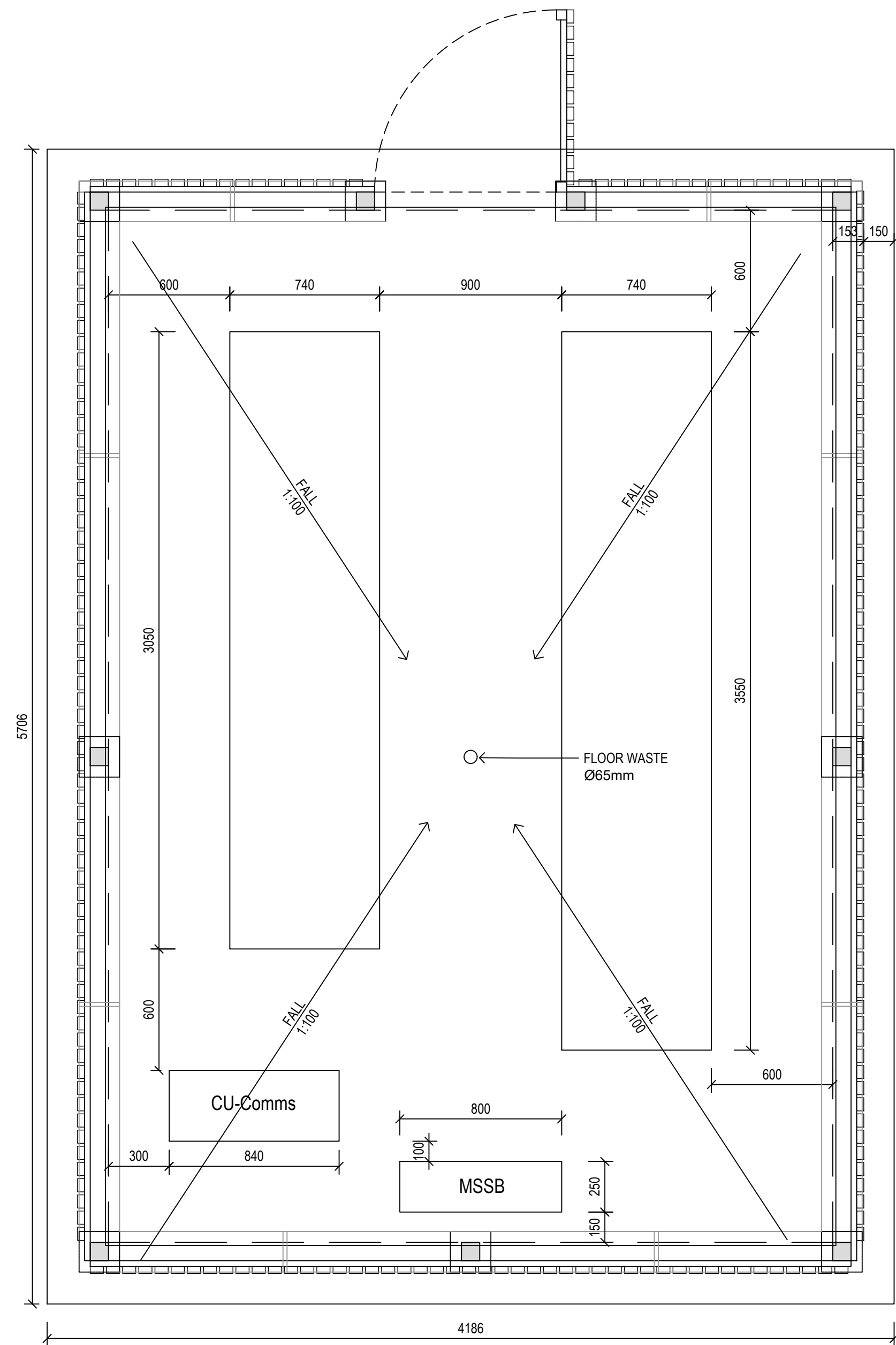

03 MECHANICAL PLANT SCREEN_BLOCK B2
7014 1:20 TYPICAL PLAN

Contractor
RICHARD CROOKES
CONSTRUCTIONS
Client
 **Education**

GROUP GSA
Group GSA Pty Ltd ABN 76 002 113 779
Level 7, 80 William St East Sydney NSW
Australia 2011 www.groupgsa.com
T +612 9361 4144 F +612 9332 3458
architecture interior design urban design landscape
nom architect M. Sheldon 3990

Project Title
**ALEX AVENUE
PUBLIC SCHOOL**

Drawing Title
**LANDSCAPE DETAILS
MECHANICAL PLANT SET OUT**

Scale	AS SHOWN
Drawing created (date)	10/07/2019
By	ZM
Plotted and checked by	ZM
Verified	FR
Approved	FR
Drawing No	Issue
180645 L-7014	B
File	Plot Date
\$FILES	\$DATES

This drawing is the copyright of Group GSA Pty Ltd and may not be altered, reproduced or transmitted in any form or by any means in part or in whole without the written permission of Group GSA Pty Ltd.
All levels and dimensions are to be checked and verified on site prior to the commencement of any work, making of shop drawings or fabrication of components.
Do not scale drawings. Use figured Dimensions.