



LORETO NORMANHURST
STAGE 1 - OVERVIEW PLANS
91-93 PENNANT HILLS ROAD
NORMANHURST. NSW 2076

DRAWING LIST

S1-001	COVER SHEET - STAGE 1	2
S1-002	EXISTING SITE PLAN	2
S1-003	DEMOLITION WORKS - STAGE 1	3
S1-004	STAGE 1 WORKS	3

Revisions No. Date Description Ver App'd 1 30/10/2020 RESPONSE TO SSDA - COORDINATION 2 08/12/2020 RESPONSE TO SSDA	Key	Client LORETO NORMANHURST  Loreto Normanhurst	Architect  ALLEN JACK+COTTIER 79 Myrtle Street Chippendale NSW 2008 AUSTRALIA ph +61 2 9311 8222 fx +61 2 9311 8200 ABN 53 003 782 250	Project LORETO NORMANHURST CONCEPT PROPOSAL 91-93 PENNANT HILLS ROAD NORMANHURST. NSW 2076 Proj. No. 18008	Drawing Title COVER SHEET - STAGE 1	Scale	Drawing No.	Issue
					Sheet Status NOT FOR CONSTRUCTION		S1-001	2



PREVIOUSLY DA APPROVED ELC

Revisions No.	Date	Description
1	30/10/2020	RESPONSE TO SSDA - COORDINATION
2	08/12/2020	RESPONSE TO SSDA

Ver	App'd
IH	ML
IH	DG

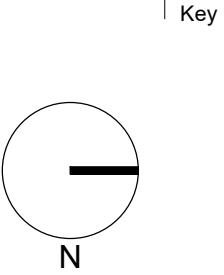

Client
LORETO NORMANHURST



Architect



79 Myrtle Street Chippendale NSW 2008 AUSTRALIA
ph +61 2 9311 8222 fx +61 2 9311 8200
ABN 53 003 782 250

Project

LORETO NORMANHURST
CONCEPT PROPOSAL
91-93 PENNANT HILLS ROAD
NORMANHURST, NSW 2076

Proj. No. 18008

Drawing Title

EXISTING SITE PLAN

Sheet Status
NOT FOR CONSTRUCTION

Scale
1 : 1000
@A1

Drawing No.

S1-002 2

Issue

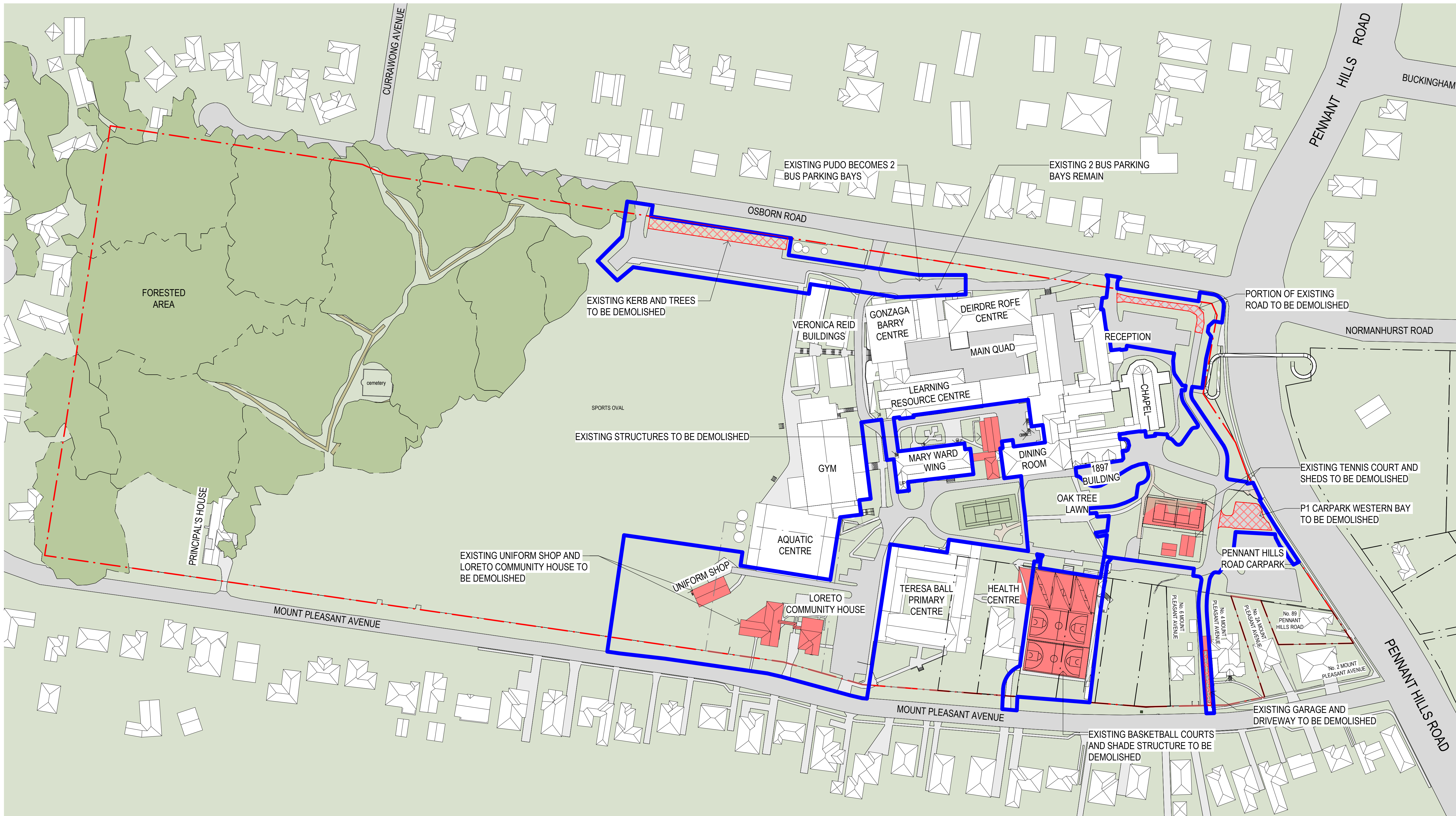

LEGEND:



BUILDINGS TO BE
DEMOLISHED ENVELOPE

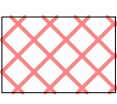

SITEWORKS AND LANDSCAPING
TO BE DEMOLISHED



EXTENT OF STAGE 1 SCOPE

Revisions No.	Date	Description
1	30/10/2020	RESPONSE TO SSDA - COORDINATION
2	08/12/2020	RESPONSE TO SSDA
3	18/05/2021	OSBORN RD BUS BAYS ADDED

Ver
IH
ML
DG

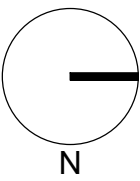

Key

Client
LORETO NORMANHURST



Architect



79 Myrtle Street Chippendale NSW 2008 AUSTRALIA
ph +61 2 9311 8222 fx +61 2 9311 8200
ABN 53 003 782 250

Project

LORETO NORMANHURST
CONCEPT PROPOSAL
91-93 PENNANT HILLS ROAD
NORMANHURST, NSW 2076

Proj. No. 18008

Drawing Title

DEMOLITION WORKS -
STAGE 1

Sheet Status

NOT FOR CONSTRUCTION

Scale

As indicated
@A1

Drawing No.

S1-003

Issue

3

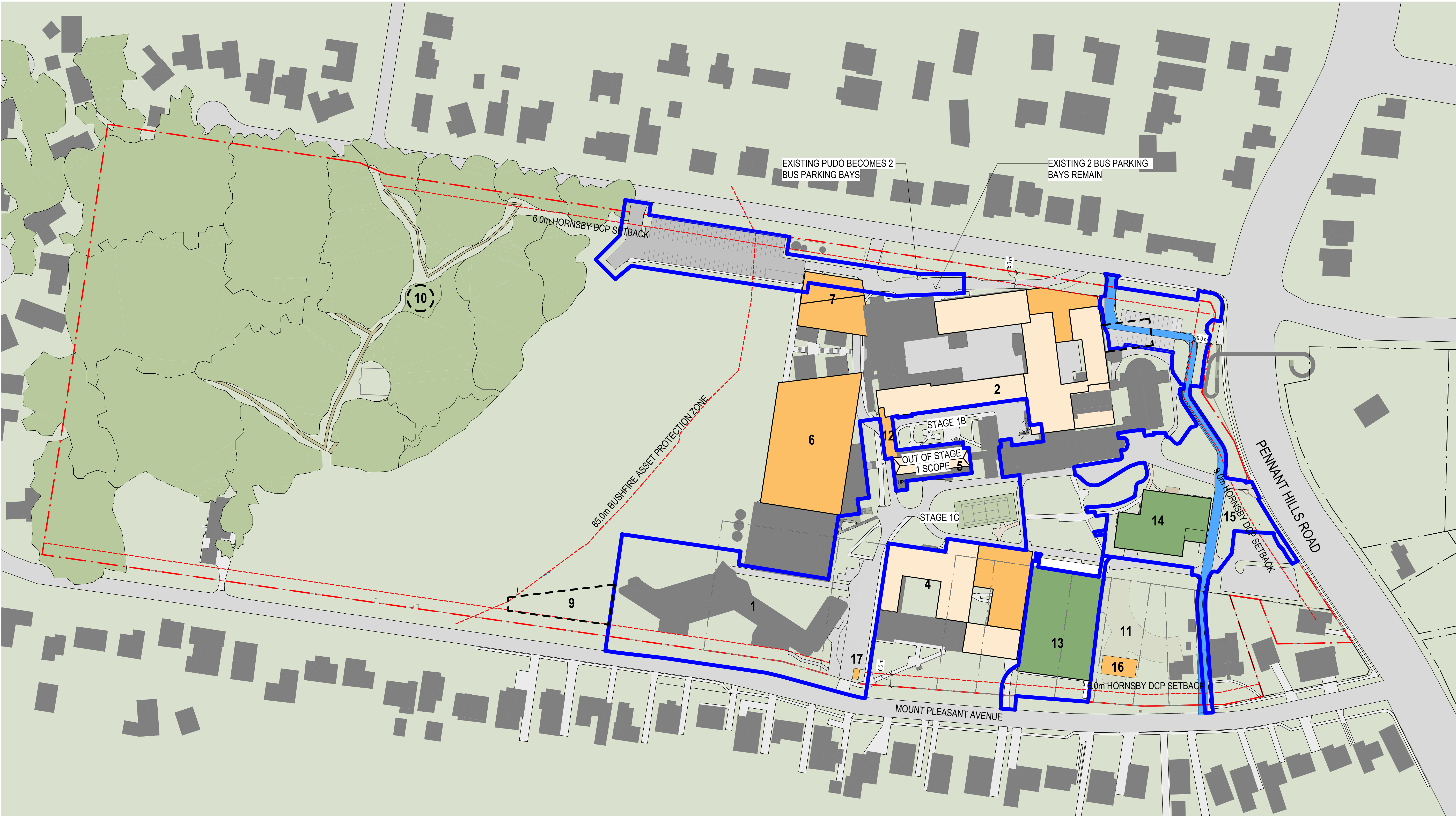

KEY

- | | | | | |
|-------------------------------|---|---|---|---------------------|
| 1 NEW BOARDING HOUSE | 5 MARY WARD BUILDING UPGRADE | 9 REMOVED - MOUNT PLEASANT PAVILION | 13 PRIMARY SCHOOL MULTI-COURT CAR PARKING | 17 ELECTRICAL KIOSK |
| 2 SENIOR SCHOOL UPGRADE | 6 GYMNASIUM | 10 REMOVED - BUSH CHAPEL | 14 TENNIS COURT CAR PARK | |
| 3 REMOVED - BUILDING ENVELOPE | 7 GONZAGA BARRY CENTRE EXTENSION | 11 ELC SUBJECT OF HORNSBY SHIRE COUNCIL DEVELOPMENT APPLICATION | 15 NEW THROUGH ROAD | |
| 4 JUNIOR SCHOOL UPGRADE | 8 ALL WEATHER PLAYING FIELD AND UNDERGROUND CARPARK | 12 PEDESTRIAN BRIDGE LINK FROM LRC TO MARY WARD WING | 16 TEMPORARY UNIFORM SHOP | |

Revisions No.	Date	Description	Ver	App'd
1	30/10/2020	RESPONSE TO SSDA - COORDINATION	IH	ML
2	08/12/2020	RESPONSE TO SSDA	IH	DG
3	18/05/2021	OSBORNE RD BUS BAYS ADDED		

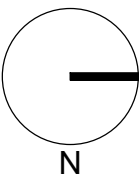

Key

Client
LORETO NORMANHURST



Architect



79 Myrtle Street Chippendale NSW 2008 AUSTRALIA
ph +61 2 9311 8222 fx +61 2 9311 8200
ABN 53 003 782 250

Project

LORETO NORMANHURST
CONCEPT PROPOSAL
91-93 PENNANT HILLS ROAD
NORMANHURST, NSW 2076

Proj. No. 18008

Drawing Title

STAGE 1 WORKS

Sheet Status

NOT FOR CONSTRUCTION

Scale

As indicated
@A1

Drawing No.

S1-004

Issue

3