

SECTION 4.55

- NOTES:
1. CHANGES FROM S.96 APPROVED BUILDING DESIGN TO S4.55 DESIGN SHOWN CLOUDED AND ARE NUMBERED.
 2. READ IN CONJUNCTION WITH LIST OF CHANGES BELOW.
 3. OUTLINE OF APPROVED STATE SIGNIFICANT DEVELOPMENT APPLICATION SSD 6339 SHOWN IN RED DASHED LINES.
 4. NEW WORKS TO DJSC BUILDING SHOWN IN BLUE COLOUR.
 5. DRAWING TO BE REPRODUCED IN COLOUR FOR CLARITY.

- LEGEND:
- ST. CATHERINE'S SCHOOL BOUNDARY LINE
 - APPROVED SEC96 OUTLINE
 - NEW WORKS TO DJSC BUILDING SHOWN BLUE
 - EXISTING TO BE DEMOLISHED IN DJSC BUILDING
 - REVISION CLOUD INDICATING EXTENT OF CHANGES
 - CHANGE ID NUMBER (REFER TO LIST OF CHANGES)
 - ISSUE #

- LIST OF CHANGES LEVEL 5:
1. SIZE OF SERVICES RISER AND CEILING VOID INCREASED.
 2. TEMPORARY ROOF STRUCTURE FOR WET WEATHER LINK BETWEEN RPAC (PHASE A) AND JO KARAOULIS SPORTS CENTRE. TO BE DEMOLISHED AT COMMENCEMENT OF PHASE B
 3. STAIR 12 LOCATION AND ORIENTATION AMENDED.
 4. EXTERNAL STAIR TO RESEARCH CENTRE RELOCATED.

A	ISSUE FOR S4.55	27.06.19
ISSUE	AMENDMENT DESCRIPTION	DATE

ARCHITECT

PD MAYOY PTY LTD
ABN 14788094806
Peter Mayo - Registered Architect No.3788
Jo Simmons - Registered Architect No.8227
60 Strathallen Avenue Northbridge NSW 2063
P: +61 2 9558 0458 F: +61 2 9558 6424
info@pdmayoy.com.au www.mayoyarchitects.com.au

MAYOY
ARCHITECTS

CLIENT

ST. CATHERINE'S SCHOOL

TITLE

LEVEL 5 - PHASE A

PROJECT

RPAC
26 ALBION STREET WAVERLEY NSW 2024

DRAWING STATUS: FOR COORDINATION

0 m 2 4 6

SCALE: As indicated @ A1 JOB NO: 1212

CHECKED: Checker DRAWN: Author

DRAWING No. **4.55(1A)104** REV **A**

14/06/2019 2:30:15 PM

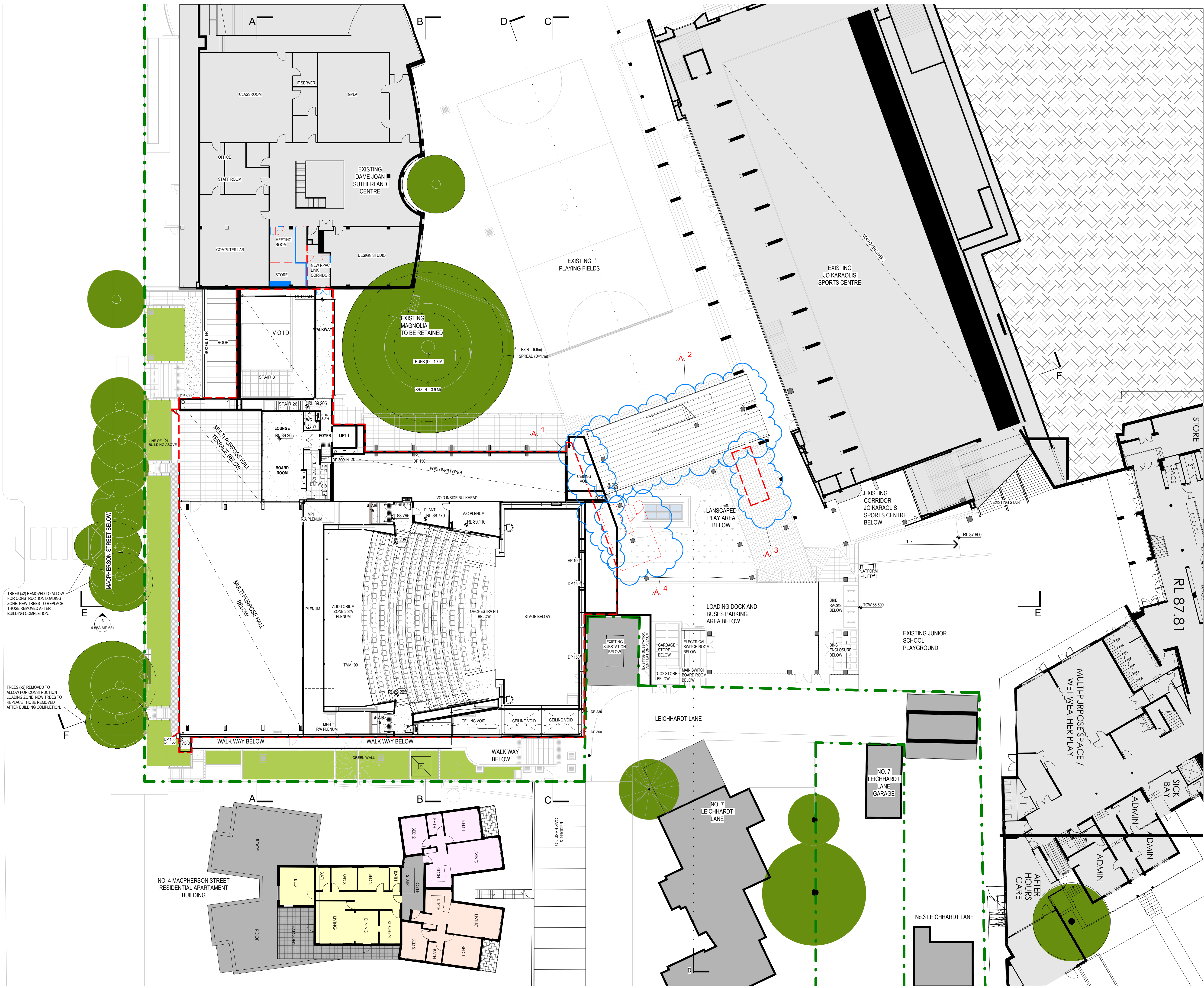

SECTION 4.55

- NOTES:
1. CHANGES FROM S.96 APPROVED BUILDING DESIGN TO S4.55 DESIGN SHOWN CLOUDED AND ARE NUMBERED.
 2. READ IN CONJUNCTION WITH LIST OF CHANGES BELOW.
 3. OUTLINE OF APPROVED STATE SIGNIFICANT DEVELOPMENT APPLICATION SSD 6339 SHOWN IN RED DASHED LINES.
 4. NEW WORKS TO DUSC BUILDING SHOWN IN BLUE COLOUR.
 5. DRAWING TO BE REPRODUCED IN COLOUR FOR CLARITY.

- LEGEND:
- ST. CATHERINE'S SCHOOL BOUNDARY LINE
 - APPROVED SEC98 OUTLINE
 - NEW WORKS TO DUSC BUILDING SHOWN BLUE
 - EXISTING TO BE DEMOLISHED IN DUSC BUILDING
 - REVISION CLOUD INDICATING EXTENT OF CHANGES
 - CHANGE ID NUMBER (REFER TO LIST OF CHANGES)
 - ISSUE #

LIST OF CHANGES LEVEL 5:

1. SIZE OF SERVICES RISER AND CEILING VOID INCREASED.
2. EXTERNAL STAIR TO RESEARCH CENTRE RELOCATED.
3. STAIR 12 LOCATION AND ORIENTATION AMENDED.

A	ISSUE FOR S4.55	27.06.19
ISSUE	AMENDMENT DESCRIPTION	DATE

ARCHITECT

PD MAYOY PTY LTD
ABN 14788094804
Peter Mayo - Registered Architect No.3788
Jo Simmons - Registered Architect No.8227
60 Strathallen Avenue Northbridge NSW 2063
P: +61 2 9558 0458 F: +61 2 9558 6424
info@pdmayoy.com.au www.mayoyarchitects.com.au

MAYOY
ARCHITECTS

CLIENT

ST. CATHERINE'S SCHOOL

TITLE

LEVEL 5 - PHASE B

PROJECT

RPAC
26 ALBION STREET WAVERLEY NSW 2024

DRAWING STATUS: FOR COORDINATION

0 m 2 4 6

SCALE: As indicated @ A1 JOB No: 1212

CHECKED: JS DRAWN: DBV

DRAWING No. 4.55(1B)104 REV A

14/06/2019 2:35:06 PM

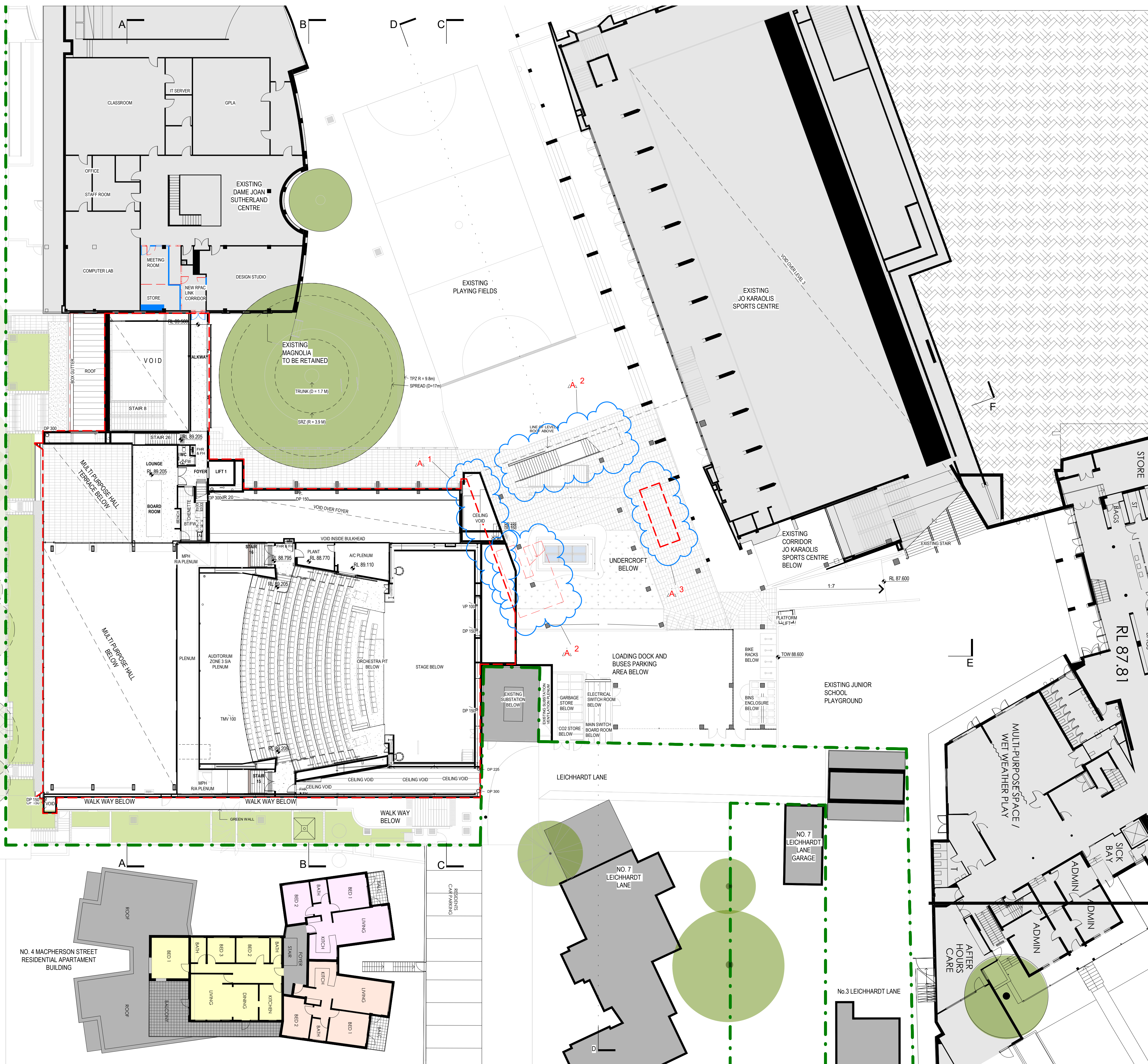

SECTION 4.55

- NOTES:
- CHANGES FROM S.36 APPROVED BUILDING DESIGN TO S4.55 DESIGN SHOWN CLOUDED AND ARE NUMBERED.
 - READ IN CONJUNCTION WITH LIST OF CHANGES BELOW.
 - OUTLINE OF APPROVED STATE SIGNIFICANT DEVELOPMENT APPLICATION SSD 6339 SHOWN IN RED DASHED LINES.
 - NEW WORKS TO DJSC BUILDING SHOWN IN BLUE COLOUR.
 - DRAWING TO BE REPRODUCED IN COLOUR FOR CLARITY.

- LEGEND:
- ST. CATHERINE'S SCHOOL BOUNDARY LINE
 - APPROVED SEC26 OUTLINE
 - NEW WORKS TO DJSC BUILDING SHOWN BLUE
 - EXISTING TO BE DEMOLISHED IN DJSC BUILDING
 - REVISION CLOUD INDICATING EXTENT OF CHANGES
 - CHANGE ID NUMBER (REFER TO LIST OF CHANGES)
 - ISSUE #

- LIST OF CHANGES LEVEL 6:
- SIZE OF SERVICES RISER INCREASED.
 - TEMPORARY ROOF STRUCTURE FOR WET WEATHER LINK BETWEEN RPAC (PHASE A) AND JO KAROLIS SPORTS CENTRE SHOWN BELOW. TO BE DEMOLISHED AT COMMENCEMENT OF PHASE B
 - SHAPE OF PLANTER BOX AMENDED.

A	ISSUE FOR S4.55	27.06.19
ISSUE	AMENDMENT DESCRIPTION	DATE

ARCHITECT

PD MAYOY PTY LTD
ABN 14788094806
Peter Mayo - Registered Architect No.3788
Jo Simmons - Registered Architect No.8227
60 Strathallen Avenue Northbridge NSW 2063
P: +61 2 9558 0458 F: +61 2 9558 6424
info@pdmayoy.com.au www.mayoyarchitects.com.au

MAYOY
ARCHITECTS

CLIENT

ST. CATHERINE'S SCHOOL

TITLE

LEVEL 6 - PHASE A

PROJECT

RPAC
26 ALBION STREET WAVERLEY NSW 2024

DRAWING STATUS: FOR COORDINATION

0 m 2 4 6

SCALE: As indicated @ A1 JOB NO: 1212

CHECKED: Checker DRAWN: Author

DRAWING No. 4.55(1A)105 REV A

14/06/2019 2:31:19 PM

