

LENDELL CONTINUED OPERATIONS PROJECT

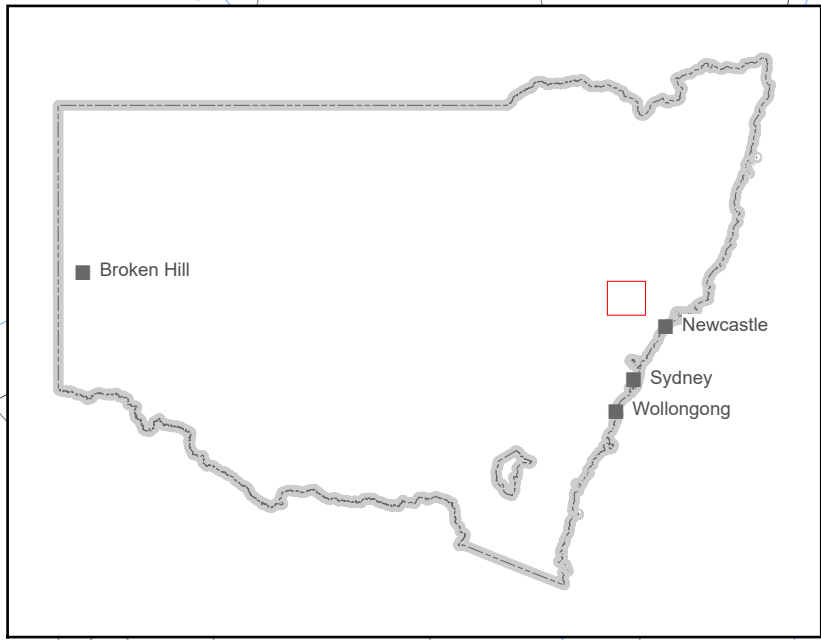
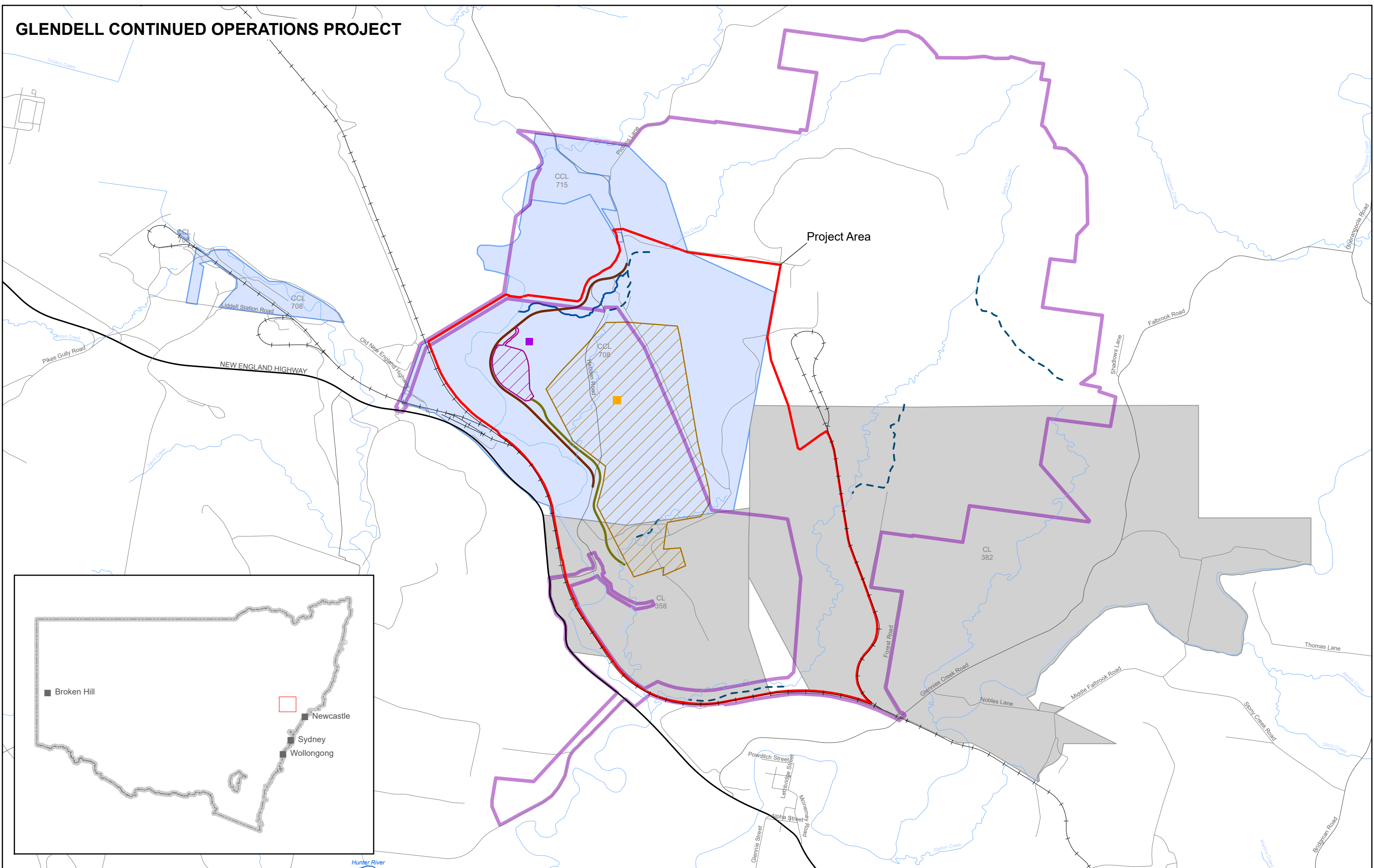

DIAGRAM SSD-9349-003

- | | | | |
|-----------------------------|---------------------------------------|---------------------------------|--------------------|
| Project Area | New Glendell Mine Infrastructure Area | Hebden Rd Realignment | Current Coal Lease |
| Mount Owen Consent Boundary | Heavy Vehicle Access Rd | Existing Creek Diversions | |
| Glendell Pit Extension | Ravensworth Homestead | Yorks Creek Diversion | |
| | Ravensworth Homestead - Relocated | Current Consolidated Coal Lease | |

Development Application No.: SSD-9349
 Project: Glendell Continued Operations Project
 Applicant: Glencore Coal Pty Limited

Note: Project data supplied by applicant.
 The Department accepts no liability for any inaccuracies.