

Planning,
Industry &
Environment

Issued under the Environmental Planning and Assessment Act 1979

Approved Section 4.55 (1A) Modification Application

No: 4 Granted on: 22 September 2020

In respect to: MP11_0093

Signed: JF Sheet No: 1 of 2

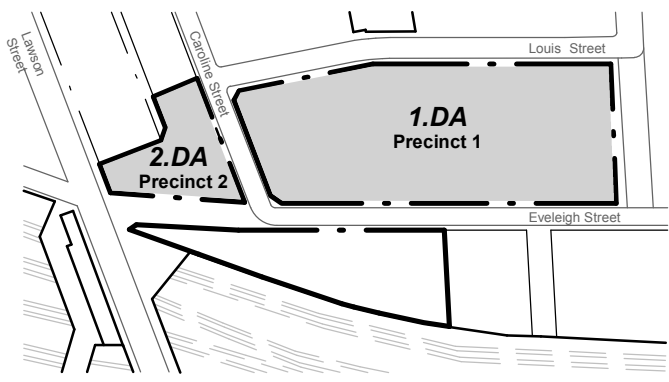
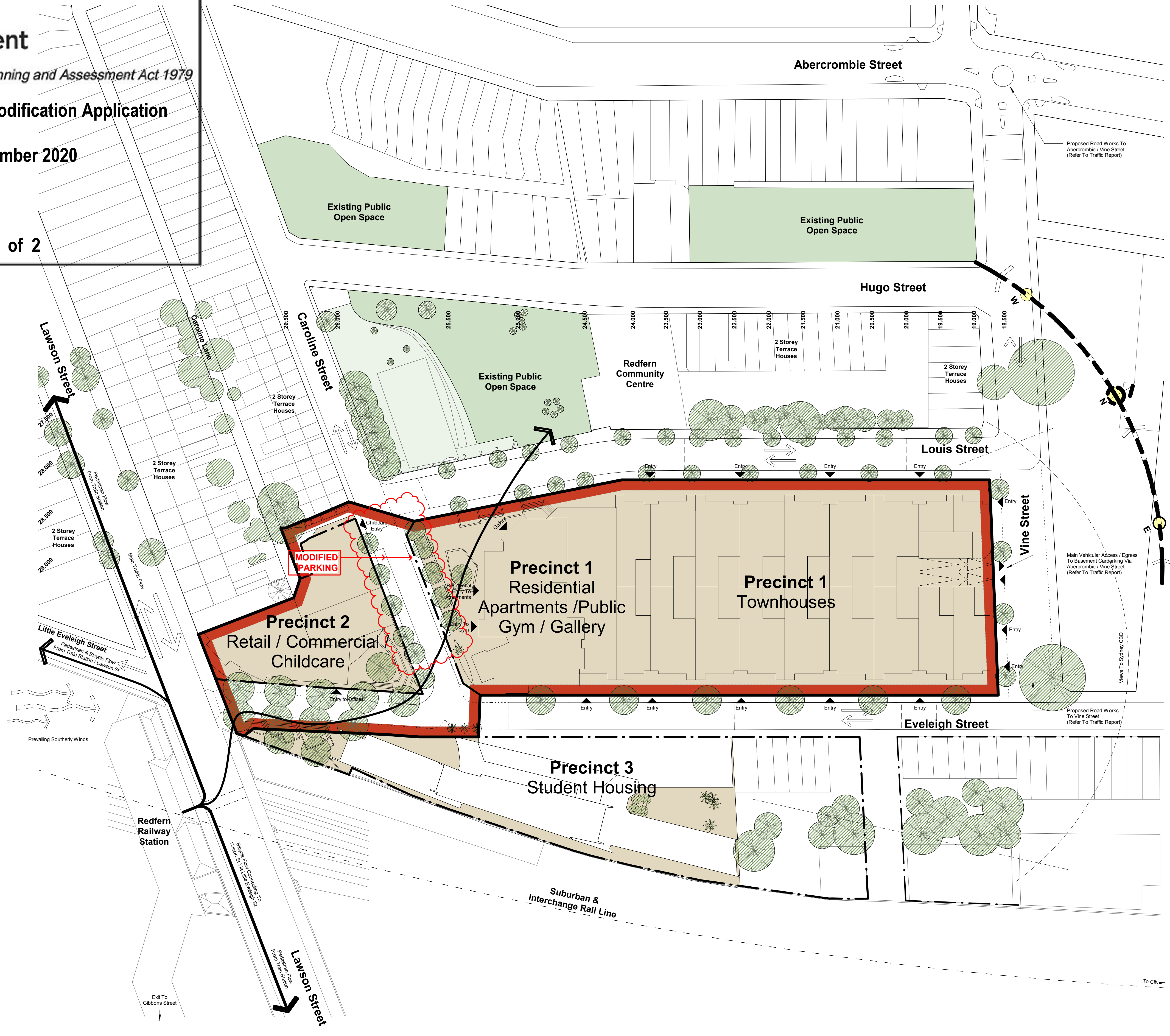

 Land To Which Application Applies

General Notes:

Architectural Drawings To Be Read In Conjunction With All Other Consultants Detailed Drawings, Reports And Specifications.

All Levels Indicated Taken To Australian Height Datum (AHD)

Refer To ODA900 For Abbreviation Schedule And Proposed Outline Colour Selections And Finishes Selections.

Site Underlay Based On Survey Carried Out By Denny Linker For Previous Application And Subsequent Survey Work Carried Out By Daw & Walton Consulting Surveyors - Refer To Drawing 302808.



NORDON · JAGO

ARCHITECTS

LEVEL 4, 111-117 DEVONSHIRE STREET, SURRY HILLS, NSW 2010

T. 02 9318 8400 F. 02 9318 8480

STEPHEN J. NORDON REGISTRATION No. NSW - 4704

GRAHAM P. JAGO REGISTRATION No. NSW - 4926

Development Application		
Rev	Description	Date
A	Precincts 1 & 2 Site Plan	06.07.18
B	Amended Public Domain & Landscaping	21.07.20

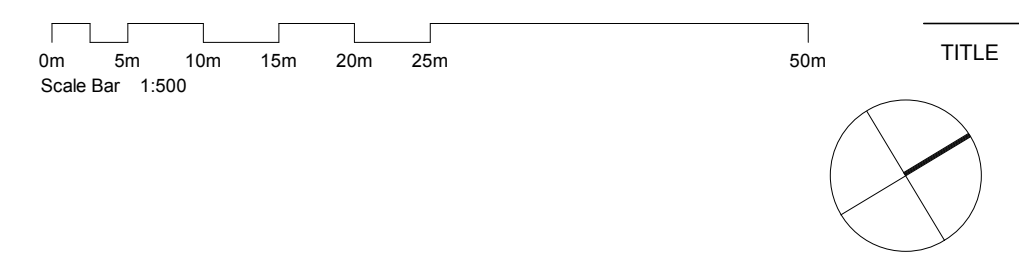

Pemulwuy Project, Mixed Use Development, REDFERN

Proposed Site Plan - Precincts 1 and 2

J:\DEI00210 Pemulwuy Project\4 NIA Documentation\5 CAD\3 DA\01 Model\02 17.10.23 Planning Proposal\DEI00210_ODA Site Master (2018) 200715.rvt

TITLE

JOB No.	DEI00210
DATE	June 2010
SCALE	A1 @ As indicated
DWG No.	0DA015 B

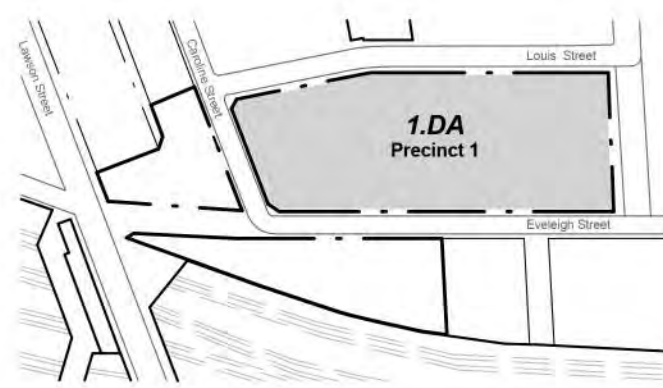
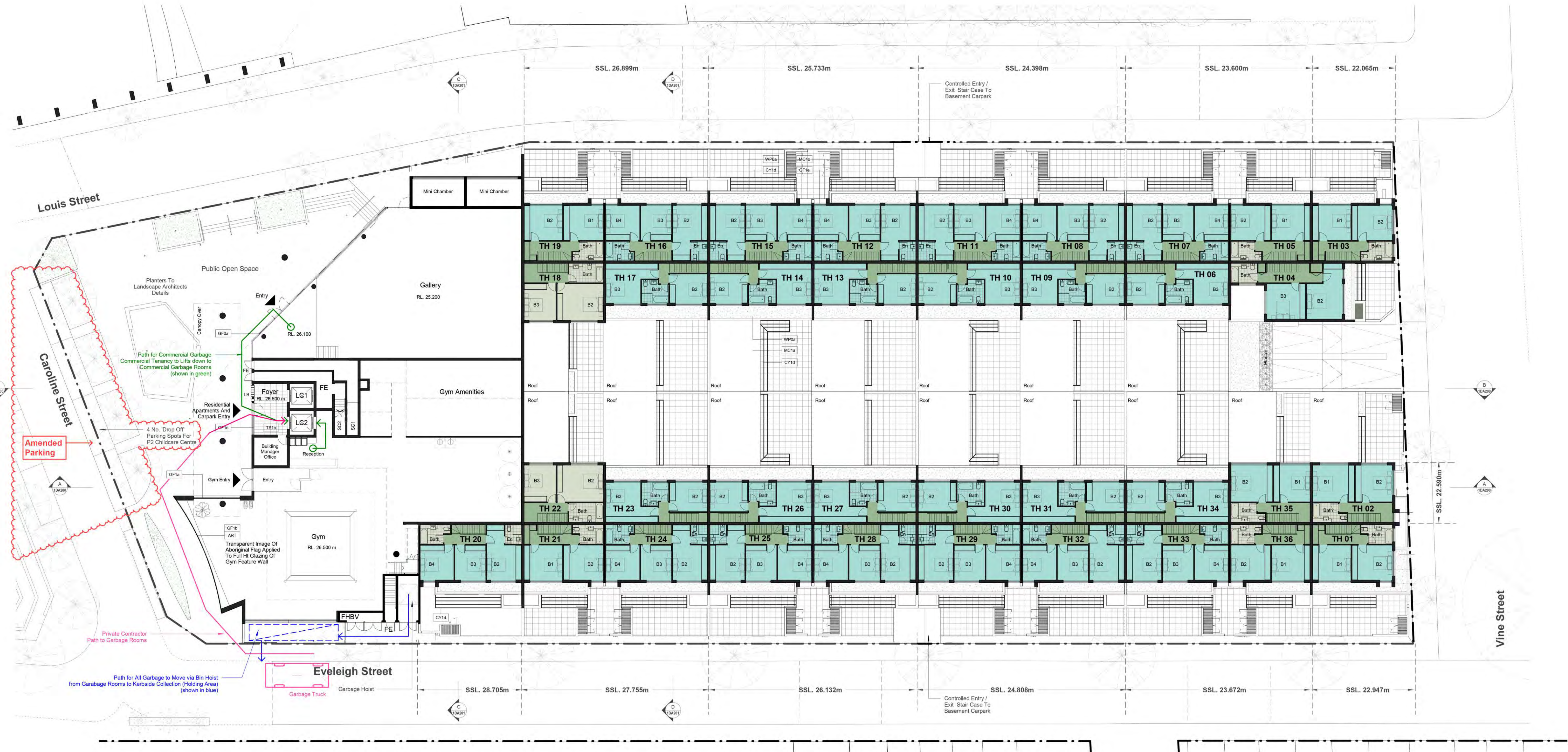

CNR PARRAMATTA RD & JOHNSTON ST - PO BOX 254 - ANNANDALE - NSW 2038 - T: 02 9517 2822 F: 02 9517 2833
STEPHEN J. NORDON REGISTRATION No. NSW - 4704 GRAHAM P. JAGO REGISTRATION No. NSW - 4926

Development Application		
Rev	Description	Date
A	Current Development Summary Issue	15.06.11
B	Preliminary DA Issue For Review	11.07.11
C	Preliminary DA Issue For Review	20.07.11
D	Development Application Issue	14.12.11
E	DAF Amendments	24.08.12
F	Gallery Added And Retail Space Omitted	31.07.18
J	Revisions for Waste Management Plan	14.04.20
K	Revisions for Waste Management Plan	25.05.20
L	Revised NAU Bedroom Door Leaf Sizes as Clouded	21.07.20



Planning,
Industry &
Environment

Issued under the Environmental Planning and Assessment Act 1979

Approved Section 4.55 (1A) Modification Application

No: 4 Granted on: 22 September 2020

In respect to: MP11_0093

Signed: JF

Sheet No: 2 of 2

0m 2m 4m 6m 8m 10m 20m
Scale Bar 1:200

TITLE



Precinct 1 - Pemulwuy Project, Mixed Use Development, REDFERN

J:\DE00210 Pemulwuy Project\4 NLA Documentation\5 CAD\3 DA\01 Model\01 Current\DE00210_1DA Precinct 1 180731.rvt

Plan Level 02- Townhouses
Plan Level 01(GF) - Mixed Use Building

General Notes:

Architectural Drawings To Be Read In Conjunction With All Other Consultants Detailed Drawings, Reports And Specifications.

All Levels Indicated Taken To Australian Height Datum (AHD)

Refer To 0DA900 For Abbreviation Schedule And Proposed Outline Colour Selections And Finishes Selections.

Site Underlay Based On Survey Carried Out By Denny Linker For Previous Application And Subsequent Survey Work Carried Out By Daw & Walton Consulting Surveyors - Refer To Drawing 302005.

JOB No. DEI00210

DATE Oct 2010

SCALE A1 @ As indicated

DWG No.

1DA101 L