

Proposed - 21 June 0900

1 : 1000

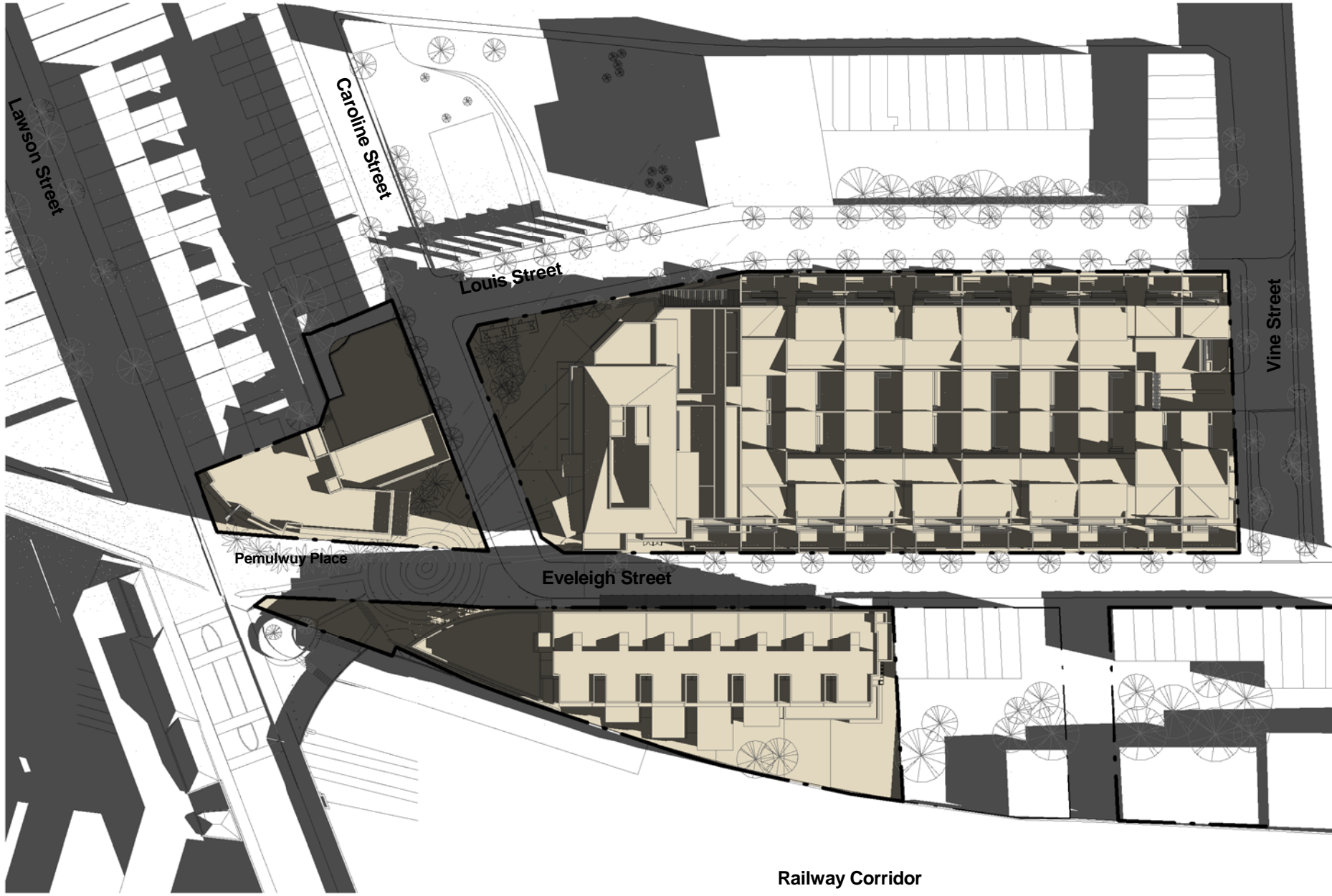

Proposed - 21 June 1000

1 : 1000

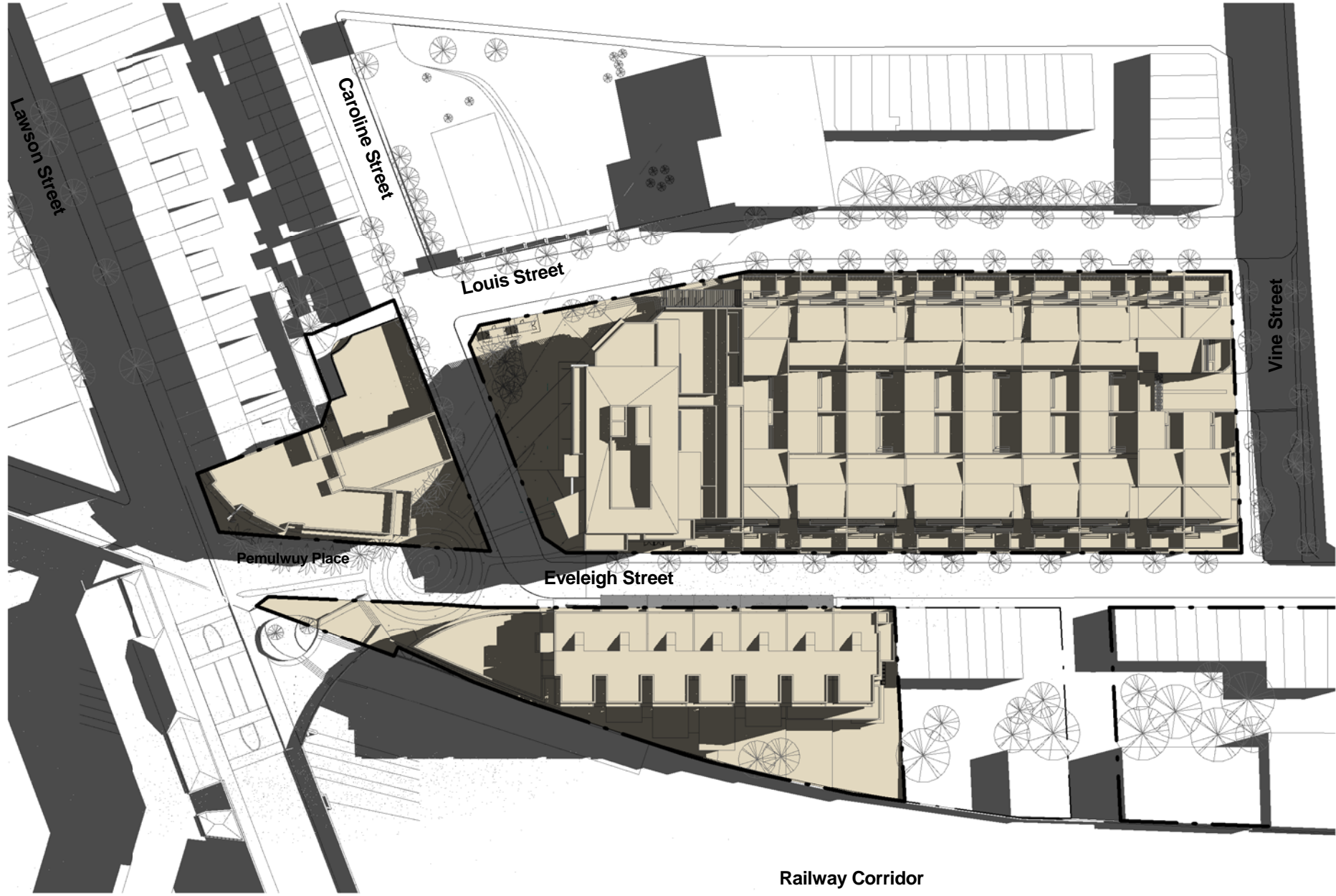

Proposed - 21 June 1200

1 : 1000

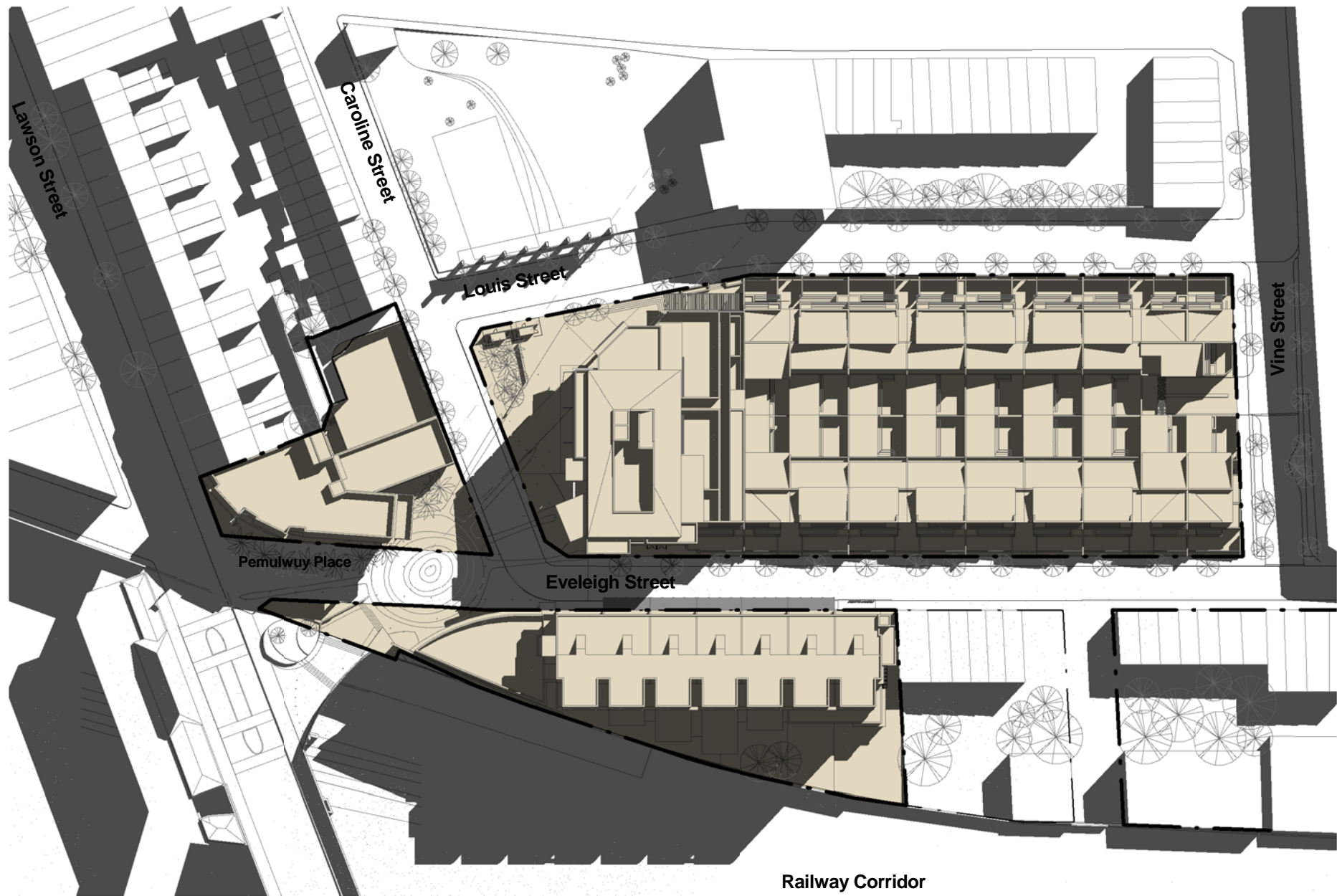

Proposed - 21 June 1400

1 : 1000

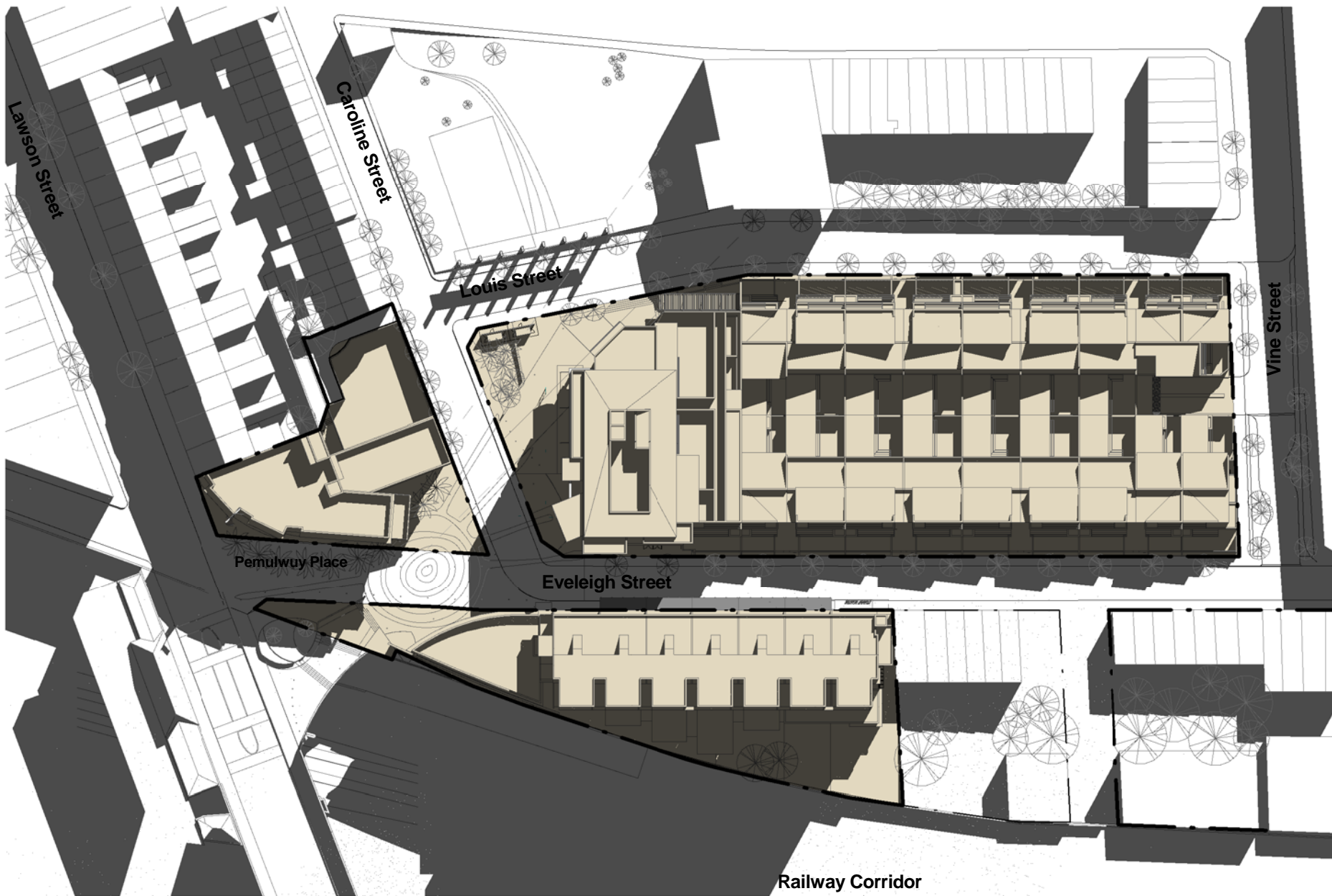

Proposed - 21 June 1500

1 : 1000

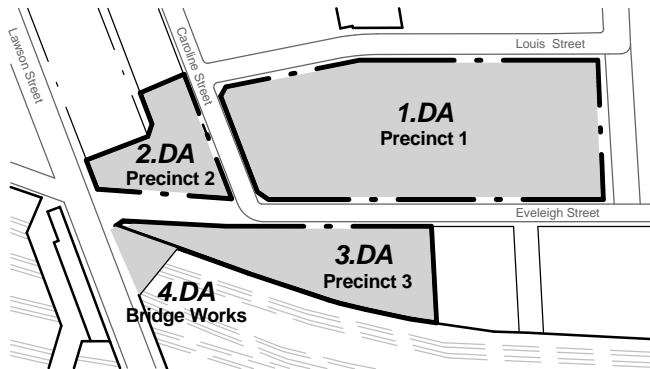

CNR PARRAMATTA RD & JOHNSTON ST • PO BOX 254 • ANNANDALI • NSW 2038 • T.02 9517 2822 F.02 9517 2833
STEPHEN J. NORDON REGISTRATION No. NSW - 4704 GRAHAM P. JAGO REGISTRATION No. NSW - 4926

Development Application		
Rev	Description	Date
A	Preliminary DA Issue For Review	20.07.11
B	Development Application Issue	14.12.11

0m 10m 20m 30m 40m 50m 100m
Scale Bar 1:1000

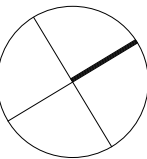

Pemulwuy Project, Mixed Use Development, REDFERN

Proposed Shadow Diagrams June 21 (Winter Solstice)

General Notes:	
Architectural Drawings To Be Read In Conjunction With All Other Consultants Detailed Drawings, Reports And Specifications.	
All Levels Indicated Taken To Australian Height Datum (AHD)	
Refer To ODA900 For Abbreviation Schedule And Proposed Outline Colour Selections And Finishes Selections.	
Site Underlay Based On Survey Carried Out By Denny Linker For Previous Application and Subsequent Survey Work Carried Out By Daw & Walton Consulting Surveyors - Refer To Drawing 302808.	

JOB No.	DEI00210
DATE	June 2010
SCALE	A1 @ As indicated
DWG No.	ODA055 B