





DATE	REV	NOTES :	NOTES:	CONTRACTOR	CIVIL ENGINEER	ELECTRICAL ENGINEER	MECHANICAL ENGINEER	PCA	CLIENT:	PROJECT :	ARCHITECT	DRAWING TITLE	DRAWN BY
SEPT 2012	A	GROUND - LEVEL 1 FACADE AMENDED, BRIDGE DELETED	Do not scale off drawings. Use figured dimensions only. Report any discrepancies to the architect. These designs, plans, specifications and the copyright therein are the property of Tonkin Zulaikha Greer Architects Pty Ltd, and must not be reproduced or copied wholly or in part without written permission of Tonkin Zulaikha Greer Architects Pty Ltd.	- T: ESD WSP BUILT ECOLOGY T: 02 8907 0900 E: alan.davis@wspgroup.com.au	MOTT MACDONALD T: 02 9439 2633 E: swiltshier@hugestrueman.com.au STRUCTURAL ENGINEER MOTT MACDONALD T: 02 9439 2633 E: swiltshier@hugestrueman.com.au	WSP BUILDINGS T: 02 8907 0900 E: rob.beck@wspgroup.com.au HYDRAULIC ENGINEER WSP BUILDINGS T: 02 8907 0900	WSP BUILDINGS T: 02 8907 0900 E: tim.chard@wspgroup.com.au FIRE ENGINEERING WSP BUILDINGS T: 02 8907 0900 E: carl.voss@wspgroup.com.au	CITY PLAN SERVICES T: 02 8270 3300 E: darrene@cityplan.com.au TOWN PLANNER JBA PLANNING T: 02 9566 6962 E: j.buchanan@jbaPlanning.com.au	CLIENT: T: (02) 8823 8800  FRASERS BROADWAY PTY. LTD.	KENSINGTON ST PRECINCT BLOCKS 3B, 3C & 10 STUDENT HOUSING & RETAIL PROJECT NO : 11021	TONKIN ZULAIKHA GREER ARCHITECTS 117 Reservoir Street Surry Hills, NSW 2010 ABN: 46002722349 P: (02) 9215 4900 F: (02) 9215 4901 EMAIL: john@tzg.com.au 	DRAWING TITLE CONTEXT: EAST ELEVATION SCALES 1:200@A1 1:400@A3 PHASE FOR PLANNING APPROVAL DRAWING NO A-401 REVISION A	JC TG MAY 2012 A



DATE	REV	NOTES :	NOTES:	CONTRACTOR	CIVIL ENGINEER	ELECTRICAL ENGINEER	MECHANICAL ENGINEER	PCA	CLIENT:	PROJECT :	ARCHITECT	DRAWING TITLE	DRAWN BY
SEPT 2012	A	GROUND - LEVEL 1 FACADE AMENDED	Do not scale off drawings. Use figured dimensions only. Report any discrepancies to the architect. These designs, plans, specifications and the copyright therein are the property of Tonkin Zulaikha Greer Architects Pty Ltd, and must not be reproduced or copied wholly or in part without written permission of Tonkin Zulaikha Greer Architects Pty Ltd.	-	MOTT MACDONALD T: 02 9439 2633 E: swiltshier@hugestrueman.com.au	WSP BUILDINGS T: 02 8907 0900 E: rob.beck@wspgroup.com.au	WSP BUILDINGS T: 02 8907 0900 E: tim.dhard@wspgroup.com.au	CITY PLAN SERVICES T: 02 8270 3300 E: darren@cityplan.com.au	T: (02) 8823 8800	KENSINGTON ST PRECINCT BLOCKS 3B, 3C & 10 STUDENT HOUSING & RETAIL	TONKIN ZULAIKHA GREER ARCHITECTS 117 Reservoir Street Surry Hills, NSW 2010 ABN: 46002722349 P: (02) 9215 4900 F: (02) 9215 4901 EMAIL: john@tzg.com.au	CONTEXT: SOUTH ELEVATION	JC
				ESD WSP BUILT ECOLOGY T: 02 8907 0900 E: alan.davis@wspgroup.com.au	STRUCTURAL ENGINEER MOTT MACDONALD T: 02 9439 2633 E: swiltshier@hugestrueman.com.au	HYDRAULIC ENGINEER WSP BUILDINGS T: 02 8907 0900	FIRE ENGINEERING WSP BUILDINGS T: 02 8907 0900 E: carl.voors@wspgroup.com.au	TOWN PLANNER JBA PLANNING T: 02 9566 6962 E: j.buchanan@jbaplanning.com.au		PROJECT NO : 11021		1:200@A1 1:400@A3 DRAWING NO A-402	TG
												PHASE FOR PLANNING APPROVAL	REVISION A

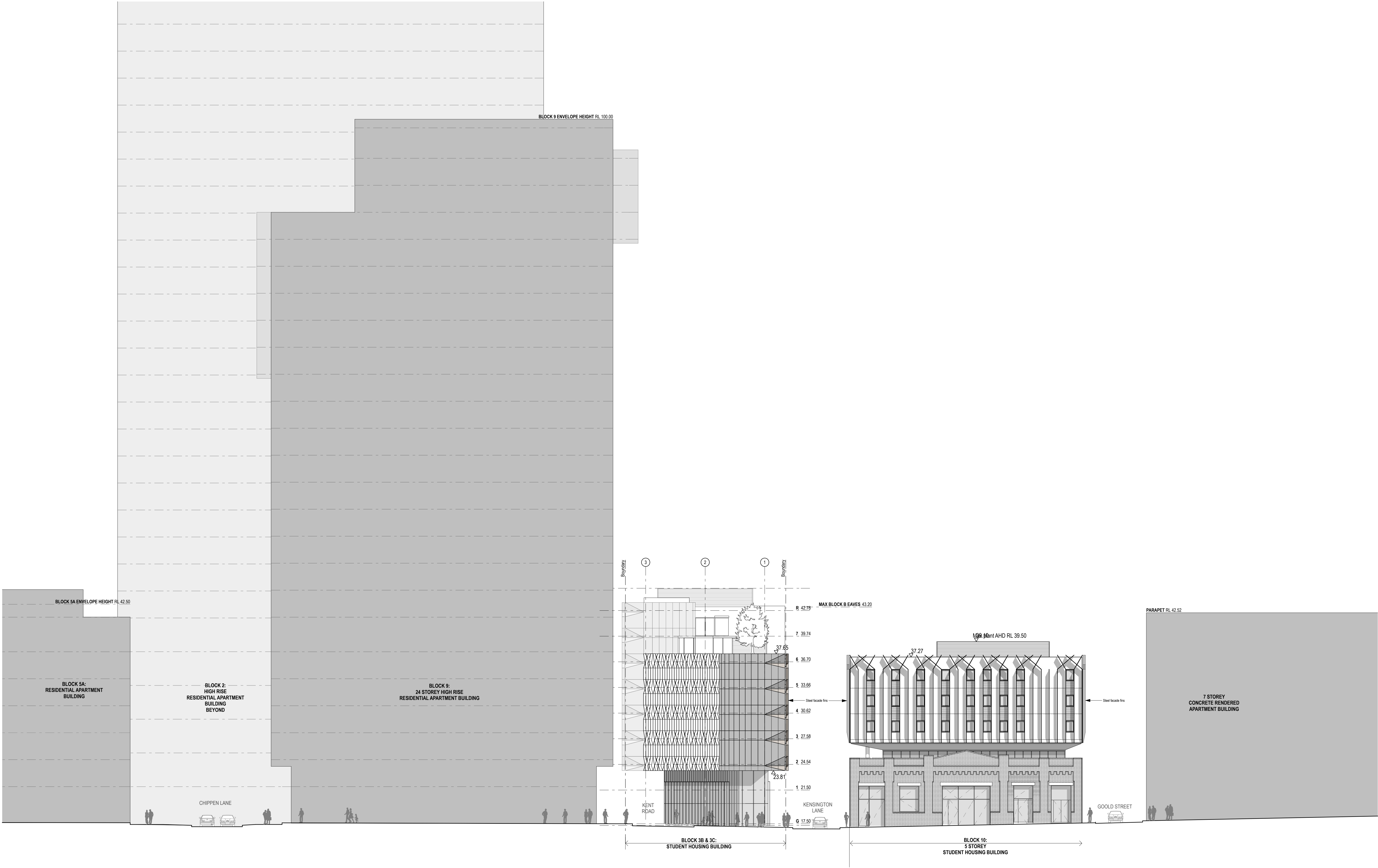
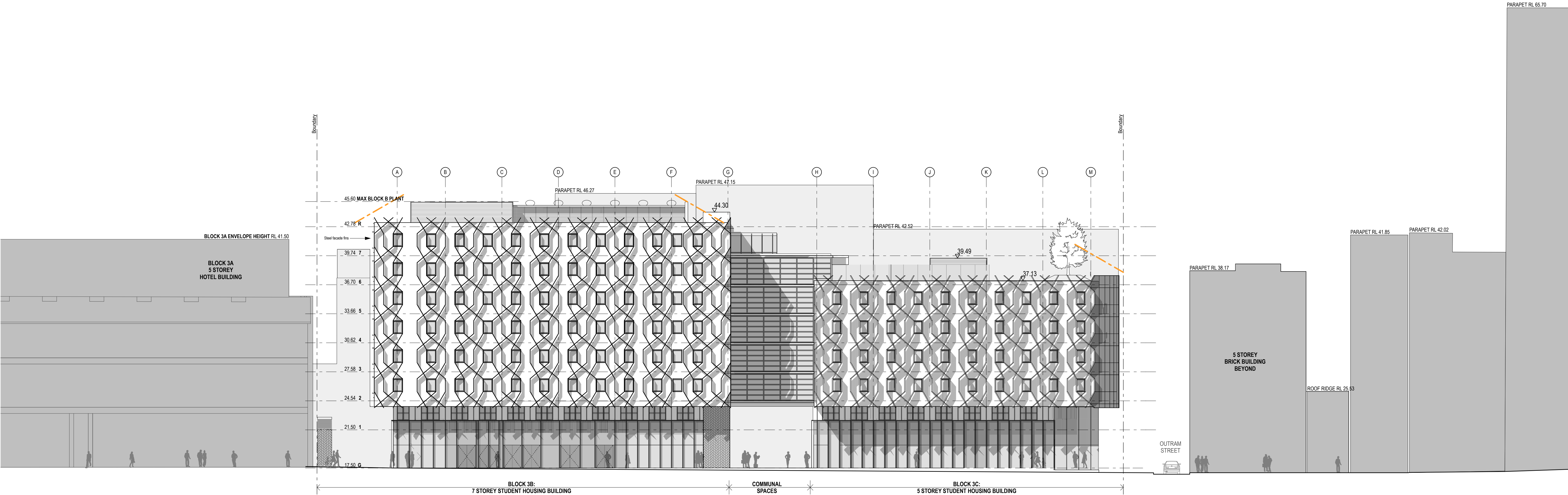

DATE	REV	NOTES :	NOTES:	CONTRACTOR	CIVIL ENGINEER	ELECTRICAL ENGINEER	MECHANICAL ENGINEER	PCA	CLIENT:	PROJECT :	ARCHITECT	DRAWING TITLE	DRAWN BY
SEPT 2012	A	GROUND - LEVEL 1 FACADE AMENDED, BRIDGE DELETED	Do not scale off drawings. Use figured dimensions only. Report any discrepancies to the architect. These designs, plans, specifications and the copyright therein are the property of Tonkin Zulaikha Greer Architects Pty Ltd, and must not be reproduced or copied wholly or in part without written permission of Tonkin Zulaikha Greer Architects Pty Ltd.	- T: ESD WSP BUILT ECOLOGY T: 02 8907 0900 E: alan.davis@wspgroup.com.au	MOTT MACDONALD T: 02 9439 2633 E: swiltshier@hugestrueman.com.au STRUCTURAL ENGINEER MOTT MACDONALD T: 02 9439 2633 E: swiltshier@hugestrueman.com.au	WSP BUILDINGS T: 02 8907 0900 E: rob.beck@wspgroup.com.au HYDRAULIC ENGINEER WSP BUILDINGS T: 02 8907 0900	WSP BUILDINGS T: 02 8907 0900 E: tim.dharoi@wspgroup.com.au FIRE ENGINEERING WSP BUILDINGS T: 02 8907 0900 E: carl.voss@wspgroup.com.au	CITY PLAN SERVICES T: 02 8270 3300 E: darrene@cityplan.com.au TOWN PLANNER JBA PLANNING T: 02 9566 6962 E: j.buchanan@jbaipanning.com.au	02 8823 8800	KENSINGTON ST PRECINCT BLOCKS 3B, 3C & 10 STUDENT HOUSING & RETAIL PROJECT NO : 11021	TONKIN ZULAIKHA GREER ARCHITECTS 117 Reservoir Street Surry Hills, NSW 2010 ABN: 46002722349 P: (02) 9215 4900 F: (02) 9215 4901 EMAIL: john@tzg.com.au	CONTEXT: WEST ELEVATION SCALES 1:200@A1 1:400@A3 PHASE FOR PLANNING APPROVAL DRAWING NO A-403 REVISION A	JC TG MAY 2012 A



DATE	REV	NOTES :	NOTES:	CONTRACTOR	CIVIL ENGINEER	ELECTRICAL ENGINEER	MECHANICAL ENGINEER	PCA	CLIENT:	PROJECT :	ARCHITECT	DRAWING TITLE	DRAWN BY	
SEPT 2012	A	GROUND - LEVEL 1 FACADE AMENDED	Do not scale off drawings. Use figured dimensions only. Report any discrepancies to the architect. These designs, plans, specifications and the copyright therein are the property of Tonkin Zulaikha Greer Architects Pty Ltd, and must not be reproduced or copied wholly or in part without written permission of Tonkin Zulaikha Greer Architects Pty Ltd.	MOTT MACDONALD T: 02 9439 2633 E: swiltshier@hugestrueman.com.au	MOTT MACDONALD T: 02 9439 2633 E: swiltshier@hugestrueman.com.au	WSP BUILDINGS T: 02 8907 0900 E: rob.beck@wspgroup.com.au	WSP BUILDINGS T: 02 8907 0900 E: tim.chard@wspgroup.com.au	CITY PLAN SERVICES T: 02 8270 3500 E: darrene@cityplan.com.au	FRASERS BROADWAY PTY. LTD.	KENSINGTON ST PRECINCT BLOCKS 3B, 3C & 10 STUDENT HOUSING & RETAIL PROJECT NO : 11021	TONKIN ZULAIKHA GREER ARCHITECTS 117 Reservoir Street Surry Hills, NSW 2010 ABN: 46002722349 P: (02) 9215 4900 F: (02) 9215 4901 EMAIL: john@tztg.com.au	CONTEXT: NORTH ELEVATION	JC	
				ESD WSP BUILT ECOLOGY T: 02 8907 0900 E: alan.davis@wspgroup.com.au	STRUCTURAL ENGINEER MOTT MACDONALD T: 02 9439 2633 E: swiltshier@hugestrueman.com.au	HYDRAULIC ENGINEER WSP BUILDINGS T: 02 8907 0900	FIRE ENGINEERING WSP BUILDINGS T: 02 8907 0900 E: carl.voss@wspgroup.com.au	TOWN PLANNER JBA PLANNING T: 02 9956 6962 E: j.buchanan@jbaplanning.com.au				SCALES	CHECKED TG	
												PHASE FOR PLANNING APPROVAL	DRAWING NO A-404	DATE MAY 2012
													REVISION A	

Network Engineering Pty Ltd
10/10/12

Plot date 3/10/12



DATE	REV	NOTES :	NOTES:	CONTRACTOR	CIVIL ENGINEER	ELECTRICAL ENGINEER	MECHANICAL ENGINEER	PCA	CLIENT	PROJECT :	ARCHITECT	DRAWING TITLE	DRAWN BY
SEPT 2012	A	GROUND - LEVEL 1 FACADE AMENDED, BRIDGE DELETED	Do not scale off drawings. Use figured dimensions only. Report any discrepancies to the architect. These designs, plans, specifications and the copyright therein are the property of Tonkin Zulaikha Greer Architects Pty Ltd, and must not be reproduced or copied wholly or in part without written permission of Tonkin Zulaikha Greer Architects Pty Ltd.	ESD WSP BUILT ECOLOGY T: 02 8907 0900 E: alan.davis@wspgroup.com.au	MOTT MACDONALD T: 02 9439 2633 E: swiltshier@hugestrueman.com.au	WSP BUILDINGS T: 02 8907 0900 E: rob.beck@wspgroup.com.au	WSP BUILDINGS T: 02 8907 0900 E: tim.dhard@wspgroup.com.au	CITY PLAN SERVICES T: 02 8270 3300 E: darrene@cityplan.com.au	T: (02) 8823 8800	KENSINGTON ST PRECINCT BLOCKS 3B, 3C & 10 STUDENT HOUSING & RETAIL PROJECT NO : 11021	TONKIN ZULAIKHA GREER ARCHITECTS 117 Reservoir Street Surry Hills, NSW 2010 ABN: 46002722349 P: (02) 9215 4900 F: (02) 9215 4901 EMAIL: john@tzg.com.au	BLOCK 3B/C: EAST ELEVATION SCALES 1:100@A1 1:200@A3 PHASE FOR PLANNING APPROVAL DRAWING NO A-405	JC TG MAY 2012 REVISION A

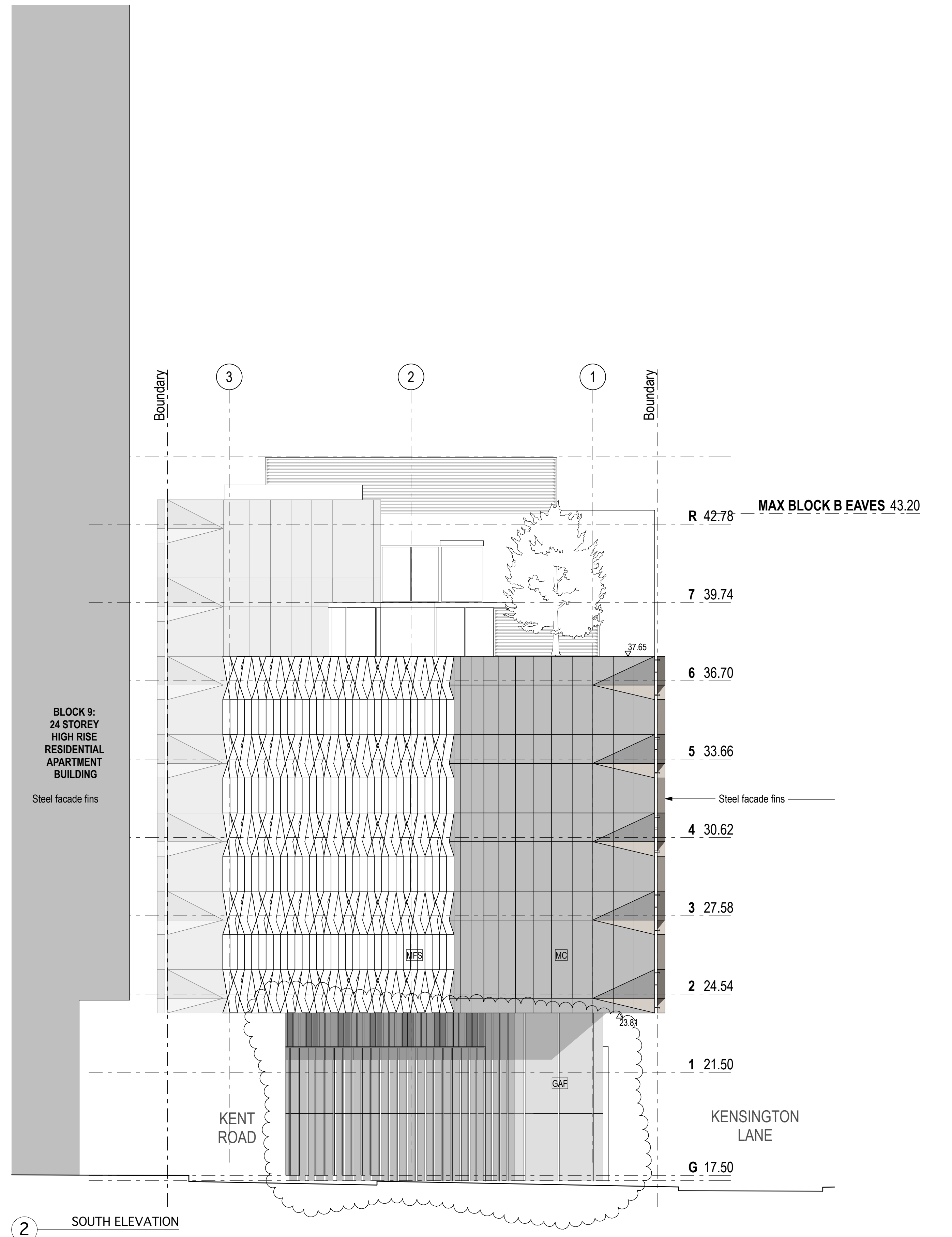
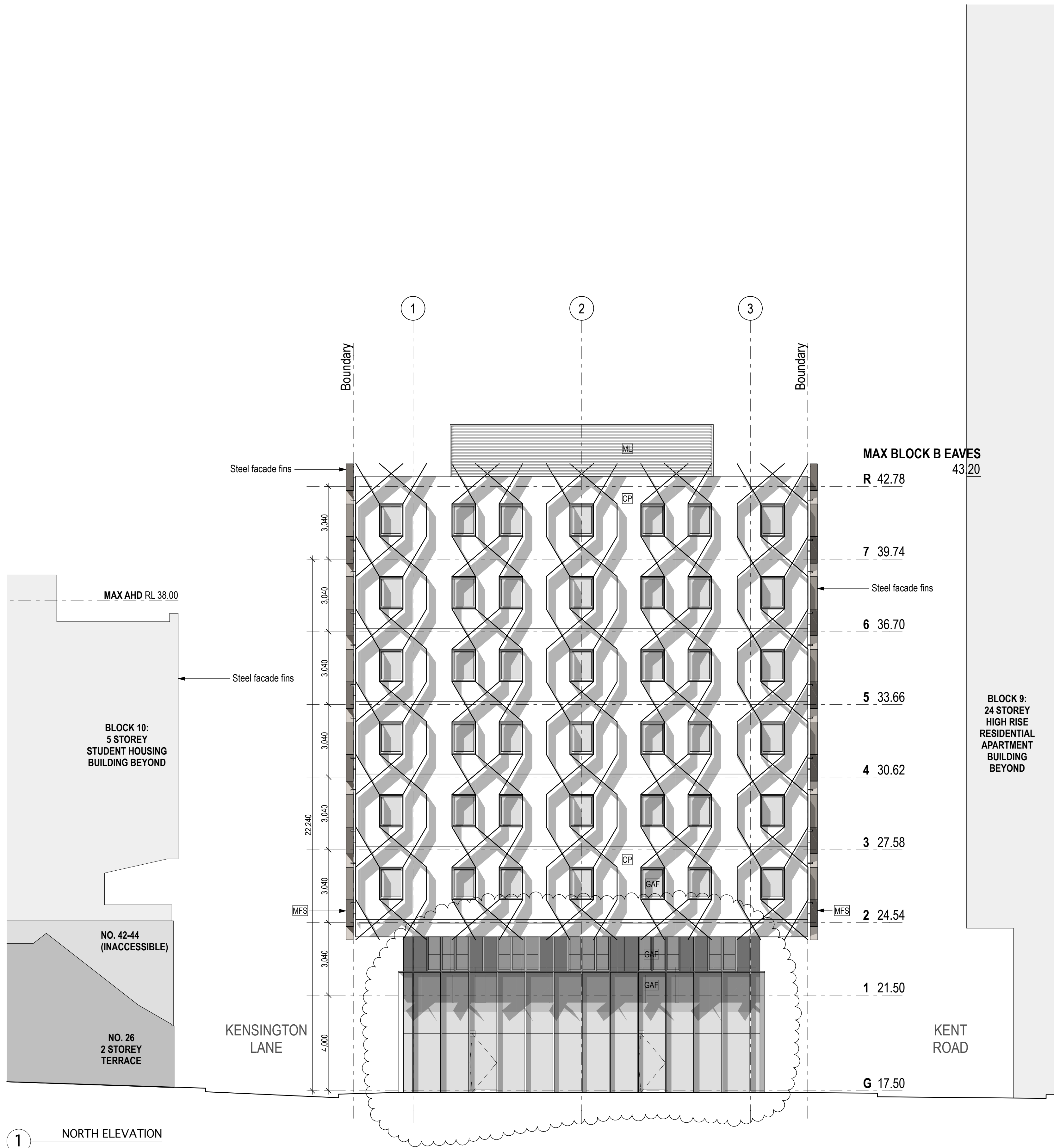

DATE	REV	NOTES :	NOTES:	CONTRACTOR	CIVIL ENGINEER	ELECTRICAL ENGINEER	MECHANICAL ENGINEER	PCA	CLIENT:	PROJECT :	ARCHITECT	DRAWING TITLE	DRAWN BY
SEPT 2012	A	GROUND - LEVEL 1 FACADE AMENDED	Do not scale off drawings. Use figured dimensions only. Report any discrepancies to the architect. These designs, plans, specifications and the copyright therein are the property of Tonkin Zulaikha Greer Architects Pty Ltd, and must not be reproduced or copied wholly or in part without written permission of Tonkin Zulaikha Greer Architects Pty Ltd.	ESD WSP BUILT ECOLOGY T: 02 8907 0900 E: alan.davis@wspgroup.com.au	MOTT MACDONALD T: 02 9439 2633 E: swillshier@hugestrueman.com.au	WSP BUILDINGS T: 02 8907 0900 E: rob.beck@wspgroup.com.au	WSP BUILDINGS T: 02 8907 0900 E: tim.dharu@wspgroup.com.au	CITY PLAN SERVICES T: 02 8270 3300 E: darrene@cityplan.com.au	FRASERS BROADWAY PTY. LTD.	KENSINGTON ST PRECINCT BLOCKS 3B, 3C & 10 STUDENT HOUSING & RETAIL PROJECT NO : 11021	TONKIN ZULAIKHA GREER ARCHITECTS 117 Reservoir Street Surry Hills, NSW 2010 ABN: 46002722349 P: (02) 9215 4900 F: (02) 9215 4901 EMAIL: john@tzg.com.au	BLOCK 3B/C: NORTH & SOUTH ELEVATION SCALES 1:100@A1 1:200@A3 PHASE FOR PLANNING APPROVAL DRAWING NO A-406	JC TG MAY 2012 REVISION A

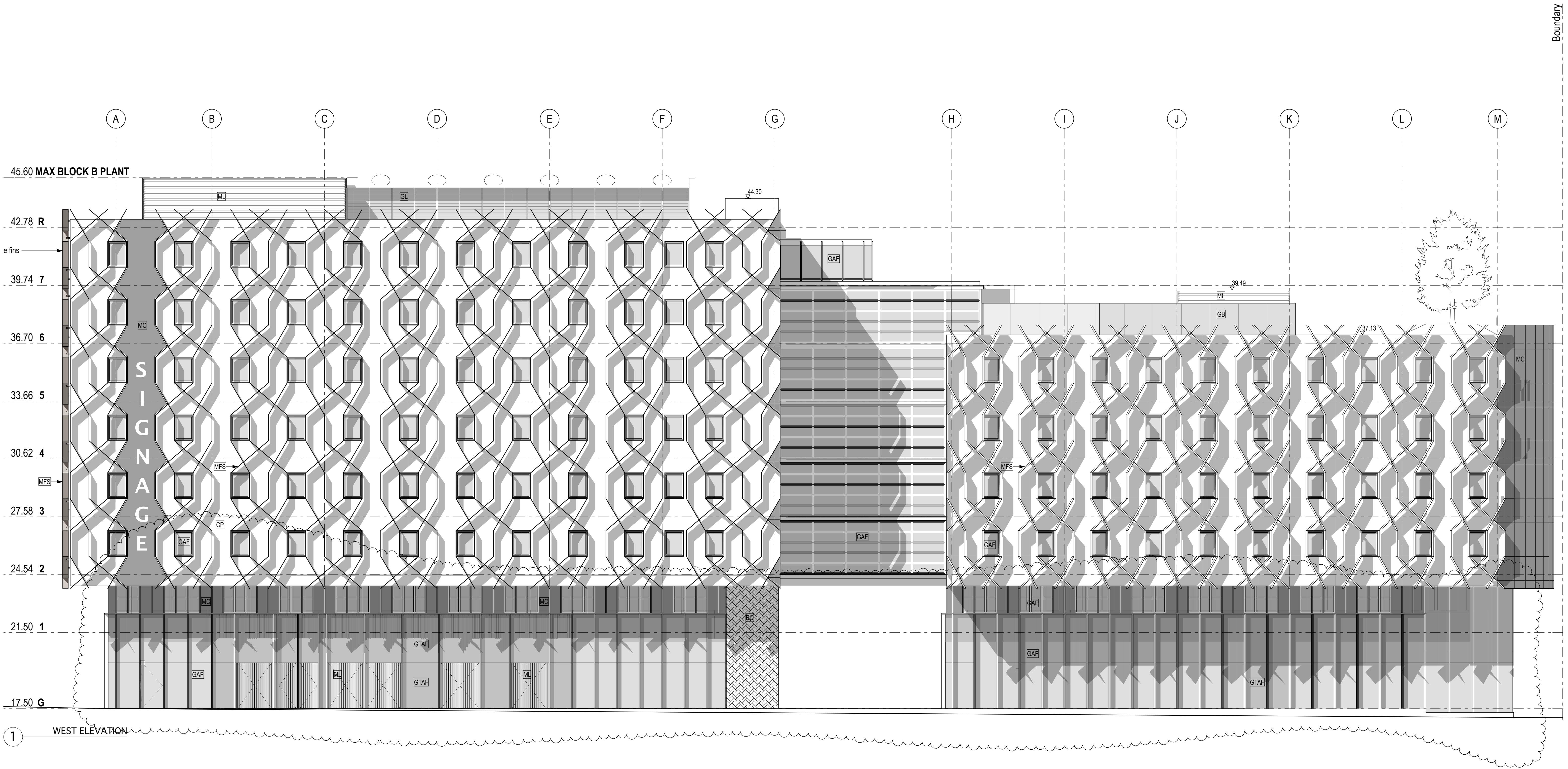

DATE	REV	NOTES :	NOTES:	CONTRACTOR	CIVIL ENGINEER	ELECTRICAL ENGINEER	MECHANICAL ENGINEER	PCA	CLIENT	PROJECT :	ARCHITECT	DRAWING TITLE	DRAWN BY
SEPT 2012	A	GROUND - LEVEL 1 FACADE AMENDED, BRIDGE DELETED	Do not scale off drawings. Use figured dimensions only. Report any discrepancies to the architect. These designs, plans, specifications and the copyright therein are the property of Tonkin Zulaikha Greer Architects Pty Ltd, and must not be reproduced or copied wholly or in part without written permission of Tonkin Zulaikha Greer Architects Pty Ltd.	ESD WSP BUILT ECOLOGY T: 02 8907 0900 E: alan.davis@wspgroup.com.au	MOTT MACDONALD T: 02 9439 2633 E: swiltshier@hugestrueman.com.au	WSP BUILDINGS T: 02 8907 0900 E: rob.beck@wspgroup.com.au	WSP BUILDINGS T: 02 8907 0900 E: tim.chard@wspgroup.com.au	CITY PLAN SERVICES T: 02 8270 3300 E: darrene@cityplan.com.au	(02) 8823 8800	KENSINGTON ST PRECINCT BLOCKS 3B, 3C & 10 STUDENT HOUSING & RETAIL PROJECT NO : 11021	TONKIN ZULAIKHA GREER ARCHITECTS 117 Reservoir Street Surry Hills, NSW 2010 ABN: 46002722349 P: (02) 9215 4900 F: (02) 9215 4901 EMAIL: john@tzg.com.au	BLOCK 3B/C: WEST ELEVATION SCALES 1:100@A1 1:200@A3 PHASE FOR PLANNING APPROVAL DRAWING NO A-407	JC TG MAY 2012 REVISION A

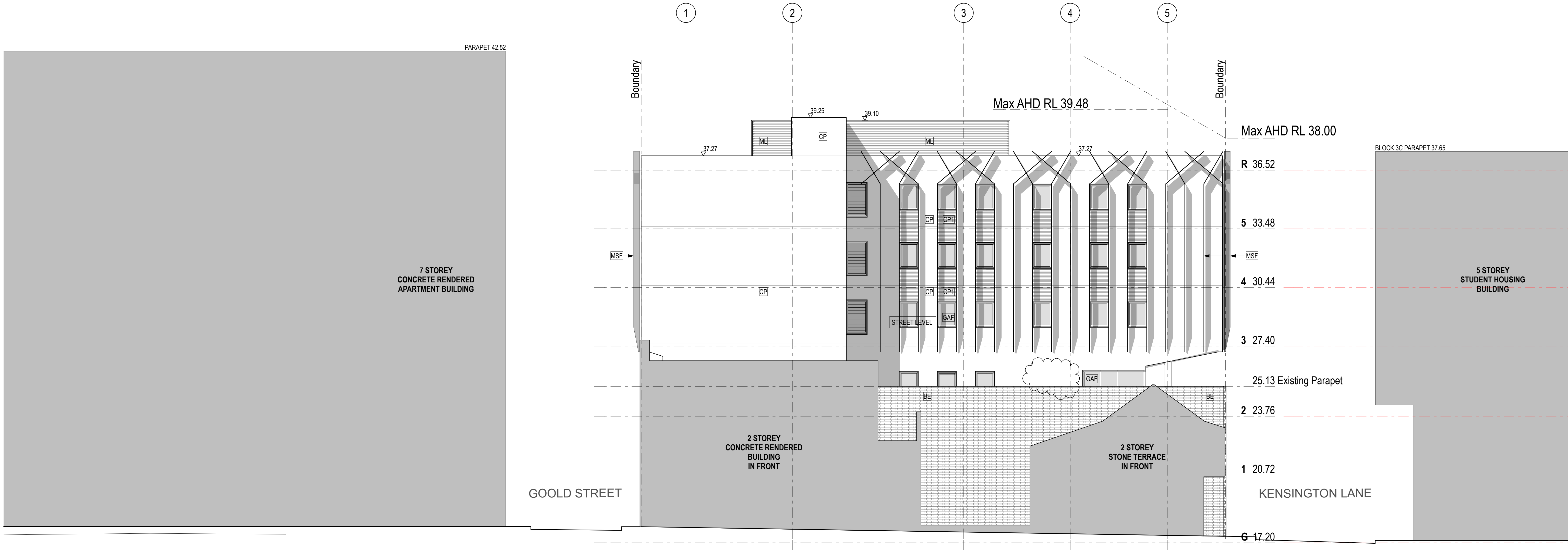

DATE	REV	NOTES :	NOTES:	CONTRACTOR	CIVIL ENGINEER	ELECTRICAL ENGINEER	MECHANICAL ENGINEER	PCA	CJENT:	PROJECT :	ARCHITECT	DRAWING TITLE	DRAWN BY
SEPT 2012	A	PART ELEVATION ADDED - LEVEL 1 GLAZING INCREASED	Do not scale off drawings. Use figure dimensions only. Report any discrepancies to the architect. These designs, plans, specifications and the copyright therein are the property of Tonkin Zulaikha Greer Architects Pty Ltd, and must not be reproduced or copied wholly or in part without written permission of Tonkin Zulaikha Greer Architects Pty Ltd.	T: 02 9439 2633 ESD WSP BUILT ECOLOGY T: 02 8907 0900 E: alan.davis@wspgroup.com.au	T: 02 9439 2633 T: 02 8907 0900 E: swiltsier@hugestrueman.com.au	T: 02 8907 0900 T: 02 8907 0900 E: rob.beck@wspgroup.com.au	T: 02 8907 0900 T: 02 8907 0900 E: tim.chard@wspgroup.com.au	T: 02 8907 0900 T: 02 8907 0900 E: darenrb@cityplan.com.au	T: 02 8623 8800 	KENSINGTON ST PRECINCT BLOCKS 3B, 3C & 10 STUDENT HOUSING & RETAIL PROJECT NO : 11021	TOMKIN ZULAIKHA GREER ARCHITECTS 117 Reservoir Street Surry Hills, NSW 2010 ABN: 46002722349 P: (02) 9215 4900 F: (02) 9215 4901 EMAIL john@tzg.com.au	BLOCK 10: NORTH ELEVATION Scales PHASE FOR PLANNING APPROVAL DRAWING NO A-410	JC TG MAY 2012 A

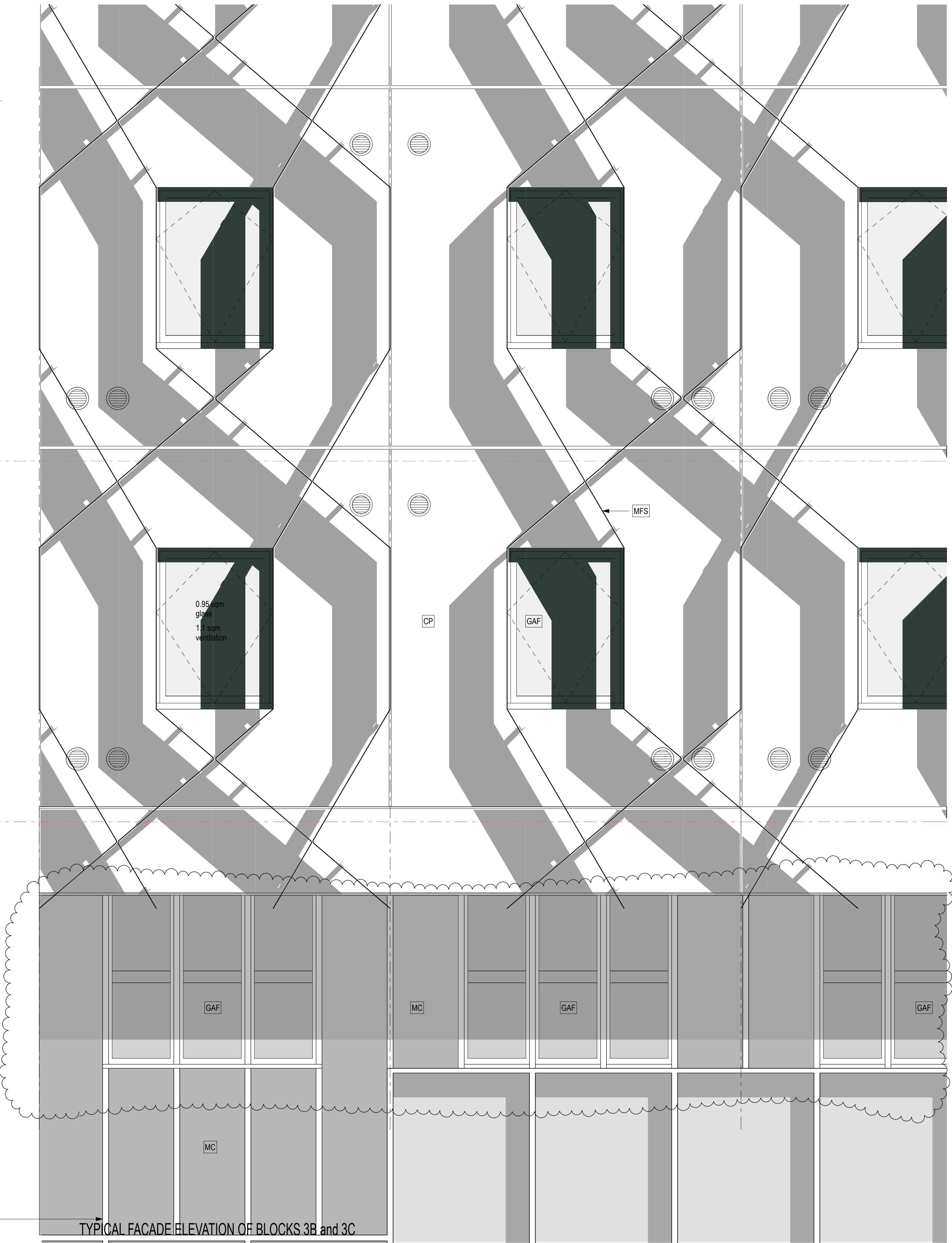
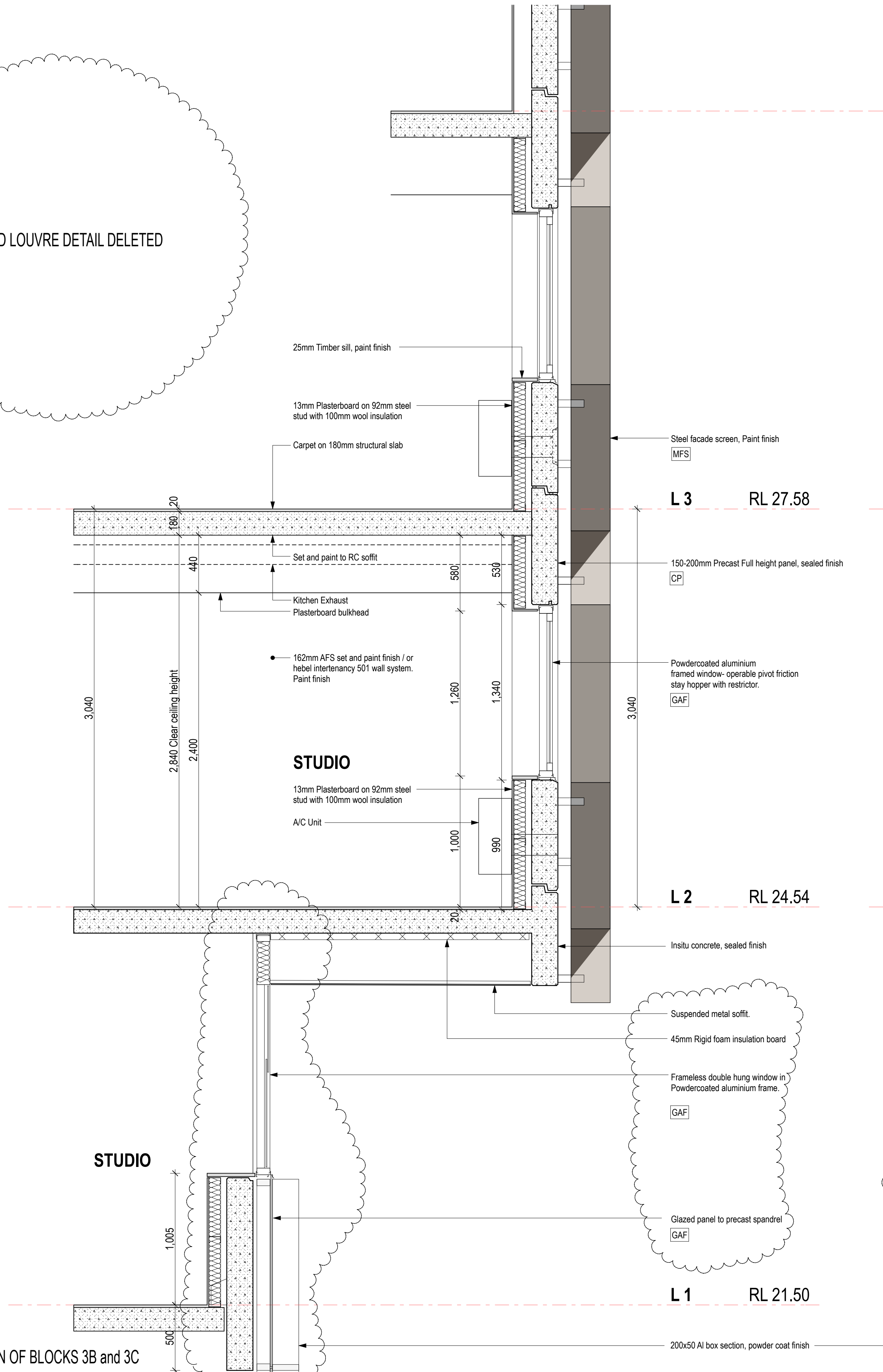

DATE	REV	NOTES :	NOTES:	CONTRACTOR	CIVIL ENGINEER	ELECTRICAL ENGINEER	MECHANICAL ENGINEER	PCA	CLIENT:	PROJECT :	ARCHITECT	DRAWING TITLE	DRAWN BY		
SEPT 2012	A	GROUND - LEVEL 1 FACADE AMENDED	Do not scale off drawings. Use figured dimensions only. Report any discrepancies to the architect. These designs, plans, specifications and the copyright therein are the property of Tonkin Zulaikha Greer Architects Pty Ltd, and must not be reproduced or copied wholly or in part without written permission of Tonkin Zulaikha Greer Architects Pty Ltd.	WSP BUILDINGS T: 02 9439 2633 E: wsw@wsgroup.com.au	MOTT MACDONALD T: 02 9439 2633 E: mott@macdonald-engineers.com.au	WSP BUILDINGS T: 02 8907 0900 E: rob.beck@wsgroup.com.au	WSP BUILDINGS T: 02 8907 0900 E: rob.beck@wsgroup.com.au	WSP BUILDINGS T: 02 8907 0900 E: rob.beck@wsgroup.com.au	WSP BUILDINGS T: 02 8907 0900 E: rob.beck@wsgroup.com.au	KENSINGTON ST PRECINCT BLOCKS 3B, 3C & 10 STUDENT HOUSING & RETAIL	TOMKIN ZULAIKHA GREER ARCHITECTS 117 Reservoir Street Surry Hills, NSW 2010 ABN: 46002722349 P: (02) 9215 4900 F: (02) 9215 4901 EMAIL: john@tzg.com.au	FACADE STUDY 1 SCALES 1:20@A1 1:40@A3	JC TG		
				ESD WSP BUILT ECOLOGY T: 02 8907 0900 E: alan.davis@wsgroup.com.au	STRUCTURAL ENGINEER MOTT MACDONALD T: 02 9439 2633 E: mott@macdonald-engineers.com.au	HYDRAULIC ENGINEER WSP BUILDINGS T: 02 8907 0900	FIRE ENGINEERING WSP BUILDINGS T: 02 8907 0900 E: carl.vosce@wsgroup.com.au	TOWN PLANNER JBA PLANNING T: 02 9556 6962 E: jba@jba-planning.com.au		PROJECT NO : 11021		PHASE FOR PLANNING APPROVAL	DRAWING NO A-601	DATE MAY 2012	REVISION A

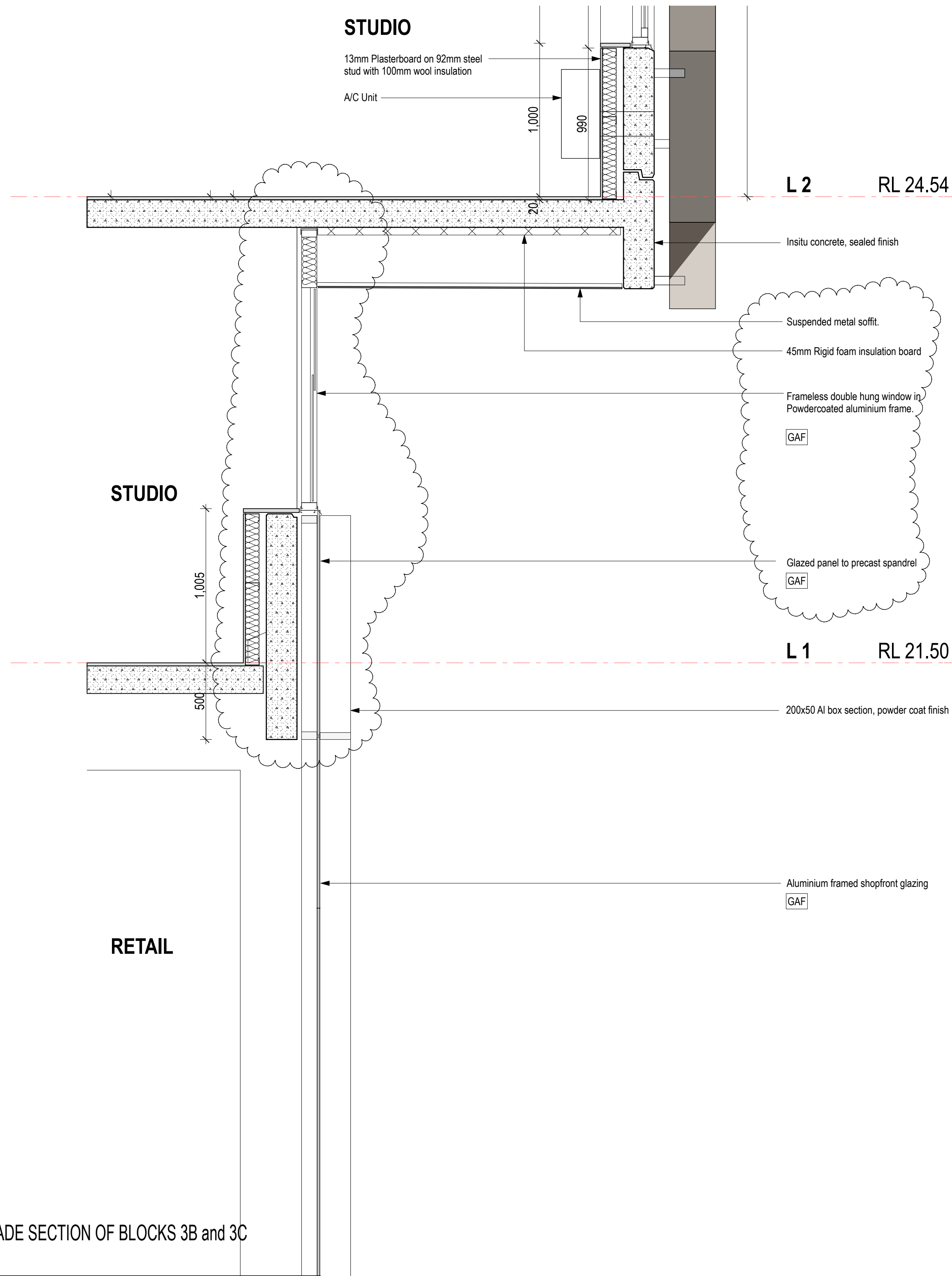

TYPICAL GROUND LEVEL FACADE SECTION OF BLOCKS 3B and 3C

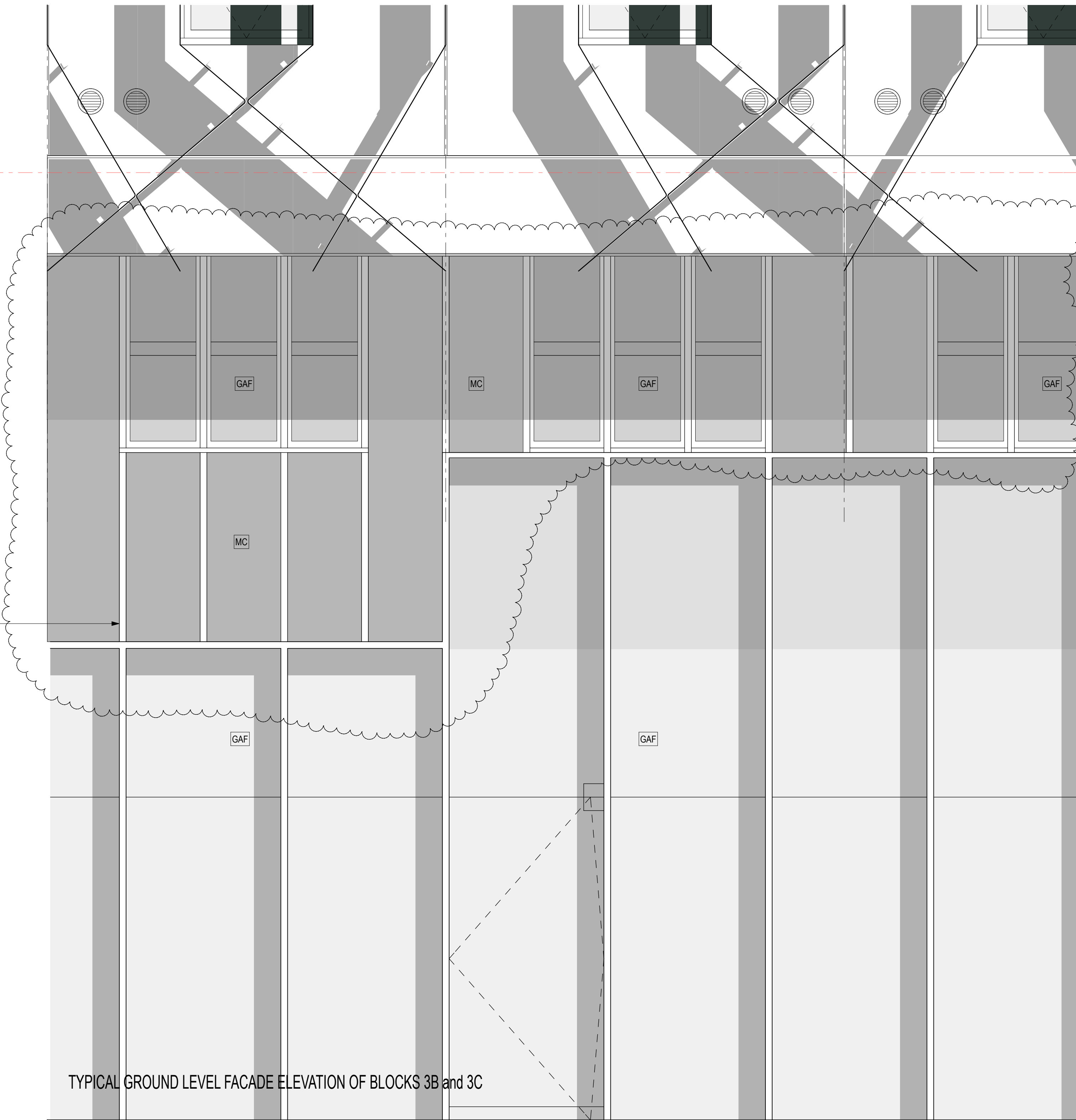

TYPICAL GROUND LEVEL FACADE ELEVATION OF BLOCKS 3B and 3C

DATE	REV	NOTES :	NOTES:	CONTRACTOR	CIVIL ENGINEER	ELECTRICAL ENGINEER	MECHANICAL ENGINEER	PCA	CLIENT:	PROJECT :	ARCHITECT	DRAWING TITLE	DRAWN BY
			Do not scale off drawings. Use figured dimensions only. Report any discrepancies to the architect. These designs, plans, specifications and the copyright therein are the property of Tonkin Zulaikha Greer Architects Pty Ltd, and must not be reproduced or copied wholly or in part without written permission of Tonkin Zulaikha Greer Architects Pty Ltd.	-	MOTT MACDONALD T: 02 9439 2633 E: swiltshier@hugestrueman.com.au	WSP BUILDINGS T: 02 8907 0900 E: rob.beck@wspgroup.com.au	WSP BUILDINGS T: 02 8907 0900 E: tim.dhard@wspgroup.com.au	CITY PLAN SERVICES T: 02 8270 3300 E: darren@cityplan.com.au	T: (02) 8823 8800	KENSINGTON ST PRECINCT BLOCKS 3B, 3C & 10 STUDENT HOUSING & RETAIL	117 Reservoir Street Surry Hills, NSW 2010 ABN: 46002722349 P: (02) 9215 4900 F: (02) 9215 4901 EMAIL: john@tzg.com.au	FACADE STUDY STREET LEVEL	JC
				ESD WSP BUILT ECOLOGY T: 02 8907 0900 E: alan.davis@wspgroup.com.au	STRUCTURAL ENGINEER MOTT MACDONALD T: 02 9439 2633 E: swiltshier@hugestrueman.com.au	HYDRAULIC ENGINEER WSP BUILDINGS T: 02 8907 0900	FIRE ENGINEERING WSP BUILDINGS T: 02 8907 0900 E: carl.voss@wspgroup.com.au	TOWN PLANNER JBA PLANNING T: 02 9956 6962 E: j.buchanan@jbaplanning.com.au			TONKIN ZULAIKHA GREER ARCHITECTS ARCHITECTS	SCALES	CHECKED TG
										PROJECT NO : 11021		PHASE FOR PLANNING APPROVAL	REVISION
												DRAWING NO A-602	