

HORIZONTAL DATUM:
CO-ORDINATE SYSTEM M.G.A.
MARKS ADOPTED

VERTICAL DATUM:

DATUM:	A.H.D.
B.M. ADOPTED	PM 42338
R.L.	16.71
SOURCE	S.C.I.M.S.

B	ELEVATIONS AMENDED	3/04/12
A	FINAL ISSUE	21/03/1
REV.	AMENDMENTS	DATE

FRASERS PROPERTY

PROJECT: Frasers Broadway
20 - 102 Broadway Sydney NSW 2000

CLIENT: Frasers Broadway
L11, 488 Kent Street Sydney NSW 2000
T: 02 88238800 F: 02 8823 8801

PLAN
DETAIL AND ELEVATIONS
FOR DEVELOPMENT APPLICATION
PURPOSES OF BLOCKS
3B, 3C AND 10 OF THE FRASERS
BROADWAY SITE, CHIPPENDALE

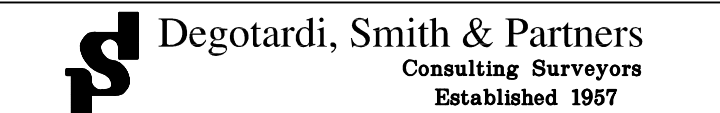

11/19-23 Bridge Street
Pymble NSW 2073
Telephone: (02) 9440 1100
Facsimile: (02) 9440 1053
E-mail: surveys@degotardi.com.au
Website: www.degotardi.com.au



Winner : "Sir Thomas Mitchell Excellence in Surveying & Mapping Award 2004"

L.G.A. SYDNEY		SHEET 1 OF 2	
SURVEYED M.P.	DRAWN DE/PG	CHECKED P.G	APPROVED
SURVEY REFERENCE 31420		SCALE 1:200	DATE 21/03/12
DRAWING NUMBER 31420A35.DWG			REV. B

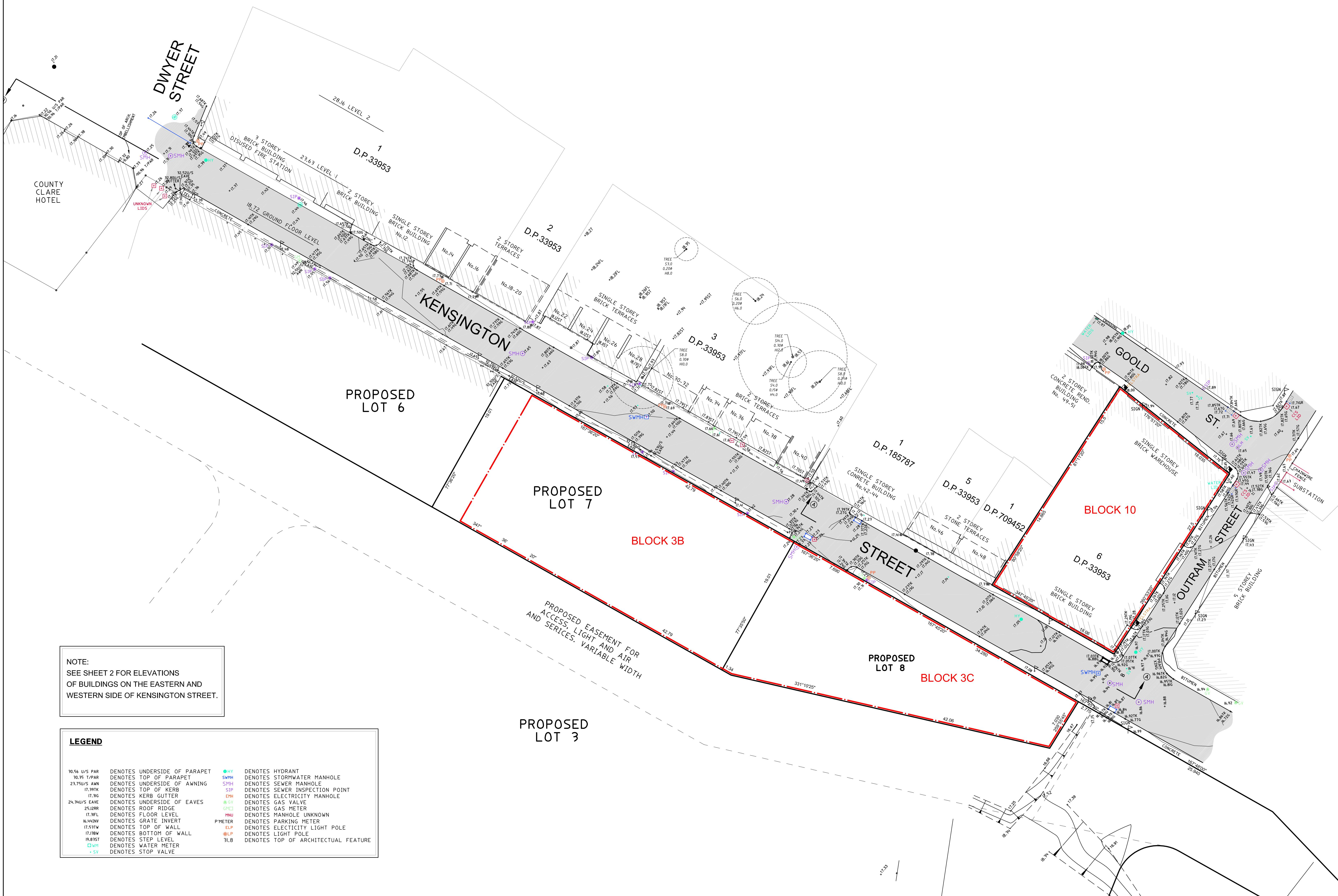



SECTION A-A KENSINGTON STREET EASTERN ELEVATIONS

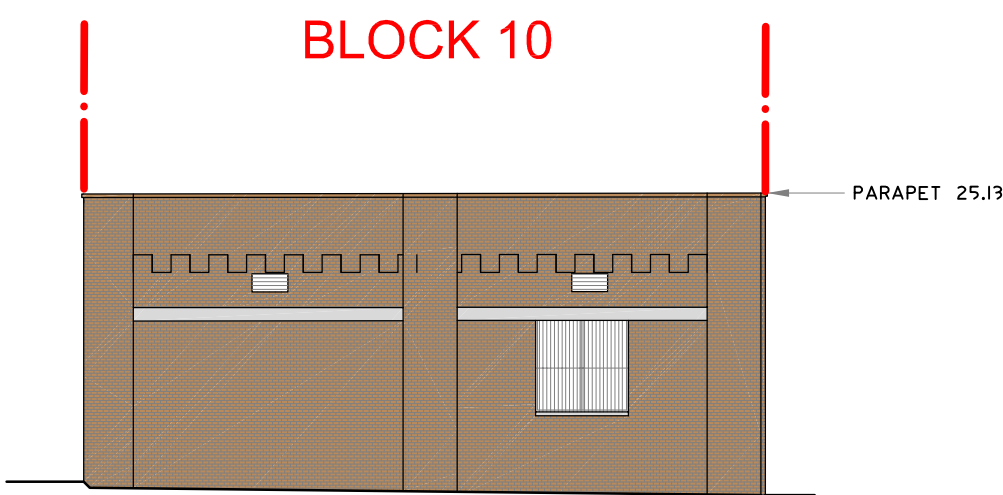

WESTERN ELEVATION
BLOCK 10 - KENSINGTON STREET

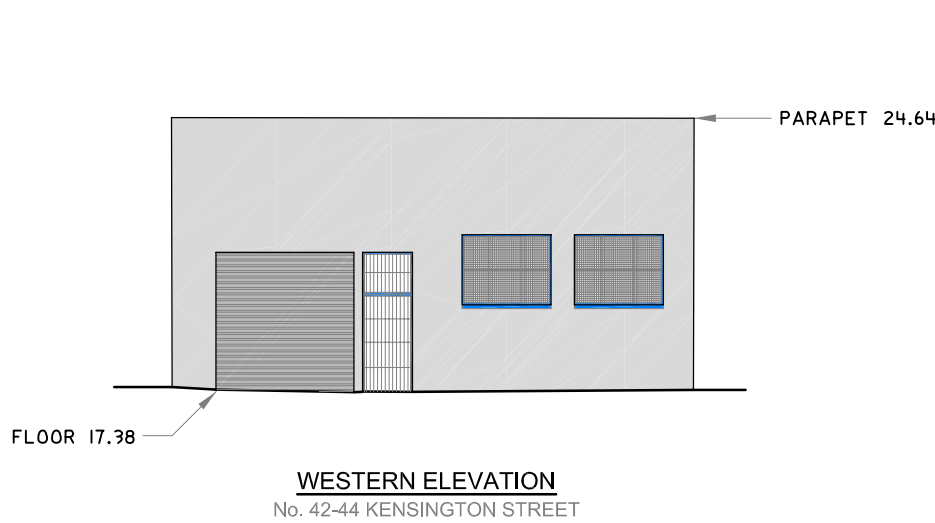

WESTERN ELEVATION
No. 42-44 KENSINGTON STREET



WESTERN ELEVATION
No. 46-48 KENSINGTON STREET

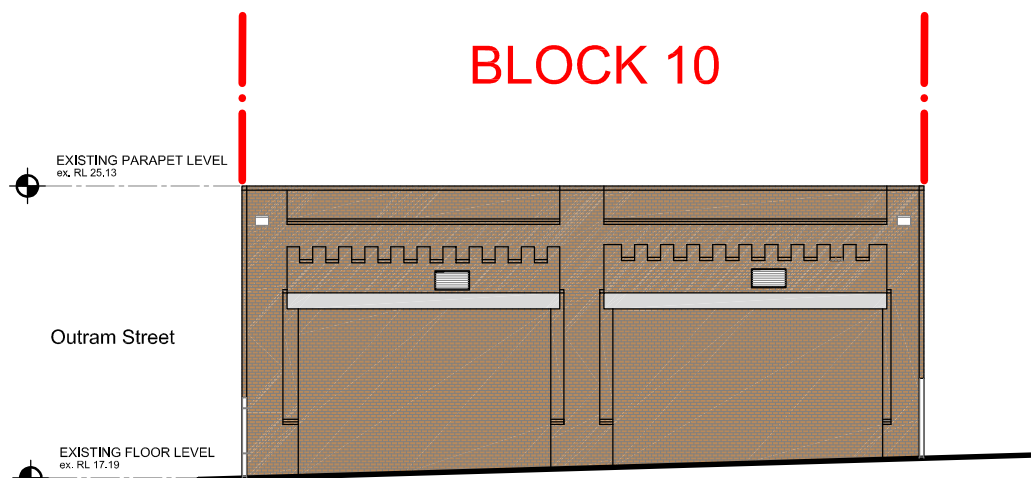

WESTERN ELEVATION
BLOCK 10 - GOOLD STREET

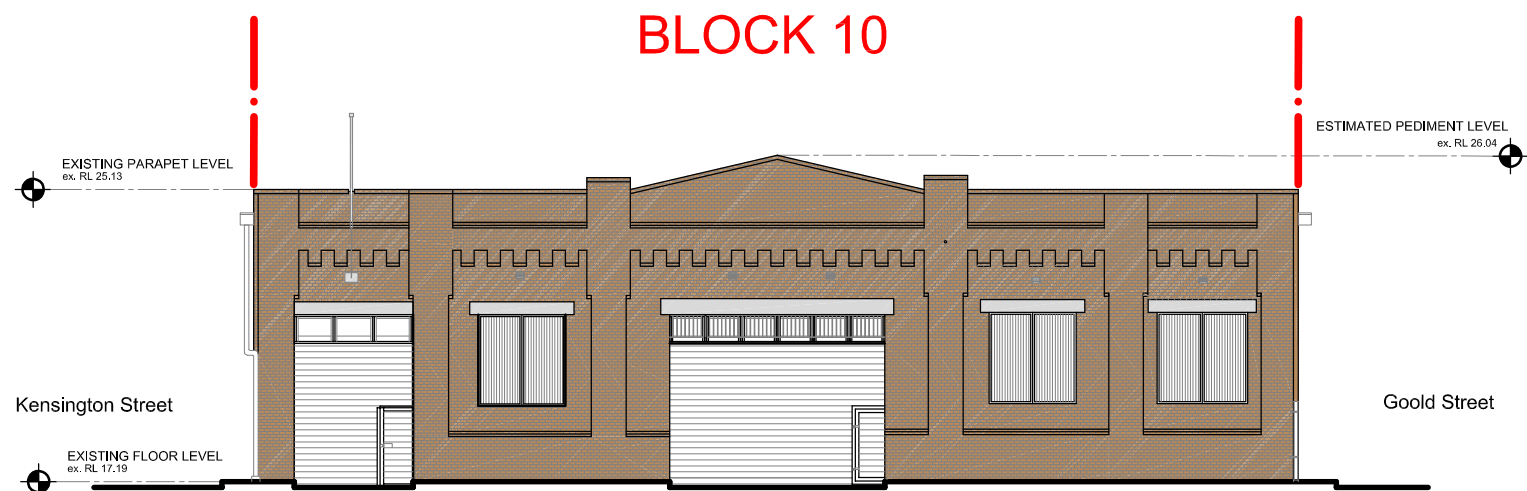

SOUTHERN ELEVATION
BLOCK 10 - OUTRAM STREET

NOTES

- ONLY VISIBLE SERVICES HAVE BEEN LOCATED IN THIS SURVEY.
- USERS OF THIS DRAWING HAVE A DUTY OF CARE TO CONTACT "DIAL BEFORE YOU DIG" FREE CALL 1100 OR FOR SPEED OF RESPONSE VISIT www.dialbeforeyoudig.com.au
- SERVICE & UTILITIES SHOWN ON PLAN HAVE BEEN LOCATED BY PHYSICAL EVIDENCE ON SITE &/OR BY REFERENCE TO SERVICE PLANS FROM STATUTORY AUTHORITIES. SOME PITS MAY NOT HAVE BEEN OPENED TO VERIFY THE TYPE OF UTILITY. NEITHER EXCAVATION NOR POT-HOLING HAVE BEEN CARRIED OUT TO CONFIRM UNDERGROUND LOCATION. SERVICE DETAILS SHOULD BE CONFIRMED WITH THE RELEVANT SERVICE AUTHORITY DURING DESIGN & PRIOR TO ANY CONSTRUCTION.
- TELSTRA ADVISES THAT THIS SITE IS WITHIN THE PROXIMITY OF SOME OF THEIR MAJOR NETWORK. AS PART OF YOUR DUTY OF CARE PLEASE CONTACT THE NETWORKING INTEGRITY AND COMPLIANCE GROUP (02 9204 0880) PRIOR TO PROCEEDING WITH ANY WORK.
- AS PART OF YOUR DUTY OF CARE PLEASE CONTACT THE FOLLOWING:
 - AGILITY GAS Ph. 9922-0101
 - ENERGY AUSTRALIA Ph. 131-535
 - INTEGRAL ENERGY Ph. 9853-6666
 - SYDNEY WATER Ph. 132-092
 - OPTUS-VISION Ph. 9737-5515
- ALL DIMENSIONS MUST BE VERIFIED ON SITE PRIOR TO ANY CONSTRUCTION.
- THIS PLAN HAS BEEN PREPARED FOR THE EXCLUSIVE USE OF FRASERS PROPERTY.
- THIS DRAWING IS A COMPILATION OF PREVIOUS DRAWING No.s 31420A10.DWG-REV.D, 30526A01.DWG-REV.D, 31420A26.DWG-REV.A, AND HIGH-LEVEL DRAWING 24 BY 02.02.02. NO INVESTIGATION HAS BEEN MADE IN RESPECT TO CURRENCY OF SURVEY INFORMATION. REFER TO ABOVE-MENTIONED DRAWINGS FOR DATES OF SURVEY.
- THE POSITION OF SURVEYED DATA IN RELATION TO THE BOUNDARY IS APPROXIMATE AND DIAGRAMMATIC ONLY AS BOUNDARIES HAVE NOT BEEN DEFINED AS PART OF THIS SURVEY. BOUNDARIES SHOULD BE MARKED IF CONSTRUCTION IS PROPOSED ON THE SITE.
- THE POSITION OF SURVEYED DATA HAS BEEN LOCATED AND IS SHOWN TO TOPOGRAPHIC ACCURACIES IF CLEARANCES TO BOUNDARIES OR OTHER FEATURES ARE CRITICAL AND DIMENSIONS ARE NOT SHOWN FURTHER SURVEY MAY BE REQUIRED.
- BOUNDARIES HAVE NOT BEEN DEFINED AS PART OF THIS SURVEY.
- BEARING AND DISTANCES OF BOUNDARIES ARE BY TITLE ONLY WITH BEARINGS RELATED TO M.G.A.
- IF ACCURATE TRUE NORTH IS REQUIRED A FURTHER SURVEY WOULD BE NECESSARY.
- COPYRIGHT © DEGOTARDI SMITH & PARTNERS SURVEYORS 2008.

NO PART OF THIS SURVEY MAY BE REPRODUCED, STORED IN A RETRIEVAL SYSTEM OR TRANSMITTED IN ANY FORM WITHOUT THE WRITTEN PERMISSION OF THE COPYRIGHT OWNER EXCEPT AS PERMITTED BY THE COPYRIGHT ACT 1968.

ANY PERMITTED DOWNLOADING, ELECTRONIC STORAGE, DISPLAY, PRINT, COPY OR REPRODUCTION OF THIS SURVEY SHOULD CONTAIN NO ALTERATION OR ADDITION TO THE ORIGINAL SURVEY.

THIS NOTICE MUST NOT BE ERASED.

HORIZONTAL DATUM:

CO-ORDINATE SYSTEM: M.G.A.

MARKS ADOPTED:

VERTICAL DATUM:

DATUM: A.H.D.
B.M. ADOPTED: PM 42338
R.L. 16.71
SOURCE: S.C.I.M.S.

B	ELEVATIONS AMENDED	3/04/12
A	FINAL ISSUE	21/03/12
REV.	AMENDMENTS	DATE

FRASERS PROPERTY

PROJECT: Frasers Broadway
20 – 102 Broadway Sydney NSW 2000

CLIENT: Frasers Broadway
L11, 488 Kent Street Sydney NSW 2000
T: 02 88238800 F: 02 8823 8801

PLAN
DETAIL AND ELEVATIONS
FOR DEVELOPMENT APPLICATION
PURPOSES OF BLOCKS
3B,3C AND 10 OF THE FRASERS
BROADWAY SITE, CHIPPENDALE

DS Degotardi, Smith & Partners
Consulting Surveyors
Established 1957

11/19–23 Bridge Street
Pymble NSW 2073
Telephone: (02) 9440 1100
Facsimile: (02) 9440 1055
E-mail: surveys@degotardi.com.au
Website: www.degotardi.com.au



Winner : "Sir Thomas Mitchell Excellence in
Surveying & Mapping Award 2004"

L.G.A. SYDNEY		SHEET 2 OF 2	
SURVEYED M.P.	DRAWN DE/PG	CHECKED PG	APPROVED
SURVEY REFERENCE 31420		SCALE 1:200	DATE DE/PG
DRAWING NUMBER 31420A35.DWG			REV. B