

BLOCK 3B/C THROUGH SITE LINK
NORTH-SOUTH SECTION

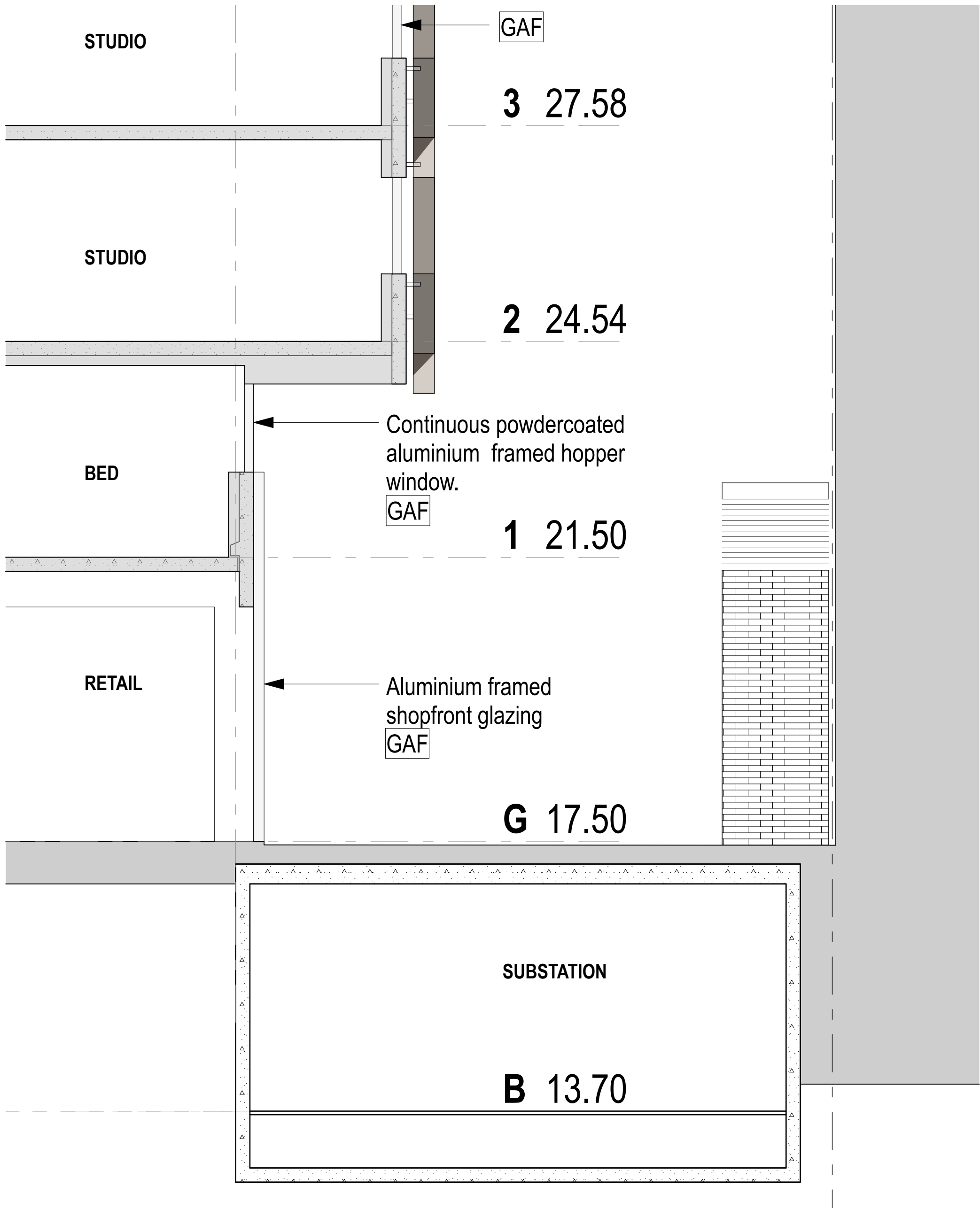

BLOCK 3B NORTHERN THROUGH SITE LINK
NORTH-SOUTH SECTION

DATE	REV	NOTES :	NOTES:	CONTRACTOR	CIVIL ENGINEER	ELECTRICAL ENGINEER	MECHANICAL ENGINEER	PCA	CLIENT:	PROJECT :	ARCHITECT	DRAWING TITLE	DRAWN BY
			Do not scale off drawings. Use figured dimensions only. Report any discrepancies to the architect. These designs, plans, specifications and the copyright therein are the property of Tonkin Zulaikha Greer Architects Pty Ltd, and must not be reproduced or copied wholly or in part without written permission of Tonkin Zulaikha Greer Architects Pty Ltd.	-	MOTT MACDONALD T: 02 9439 2633 E: swiltshier@hugestrueman.com.au	WSP BUILDINGS T: 02 8907 0900 E: rob.beck@wspgroup.com.au	WSP BUILDINGS T: 02 8907 0900 E: tim.dhard@wspgroup.com.au	CITY PLAN SERVICES T: 02 8270 3500 E: darrene@cityplan.com.au	T: (02) 8823 8800	KENSINGTON ST PRECINCT BLOCKS 3B, 3C & 10 STUDENT HOUSING & RETAIL	TONKIN ZULAIKHA GREER ARCHITECTS 117 Reservoir Street Surry Hills, NSW 2010 ABN: 46002722349 P: (02) 9215 4900 F: (02) 9215 4901 EMAIL: john@tzg.com.au	BLOCK 3B/C: SECTIONS 3	JC
				ESD WSP BUILT ECOLOGY T: 02 8907 0900 E: alan.davis@wspgroup.com.au	STRUCTURAL ENGINEER MOTT MACDONALD T: 02 9439 2633 E: swiltshier@hugestrueman.com.au	HYDRAULIC ENGINEER WSP BUILDINGS T: 02 8907 0900	FIRE ENGINEERING WSP BUILDINGS T: 02 8907 0900 E: carl.voss@wspgroup.com.au	TOWN PLANNER JBA PLANNING T: 02 9566 6962 E: j.buchanan@jbaplanning.com.au		PROJECT NO : 11021		SCALES 1:50@A1 1:100@A3	CHECKED TG
												PHASE FOR PLANNING APPROVAL	REVISION
												DRAWING NO A-303	