

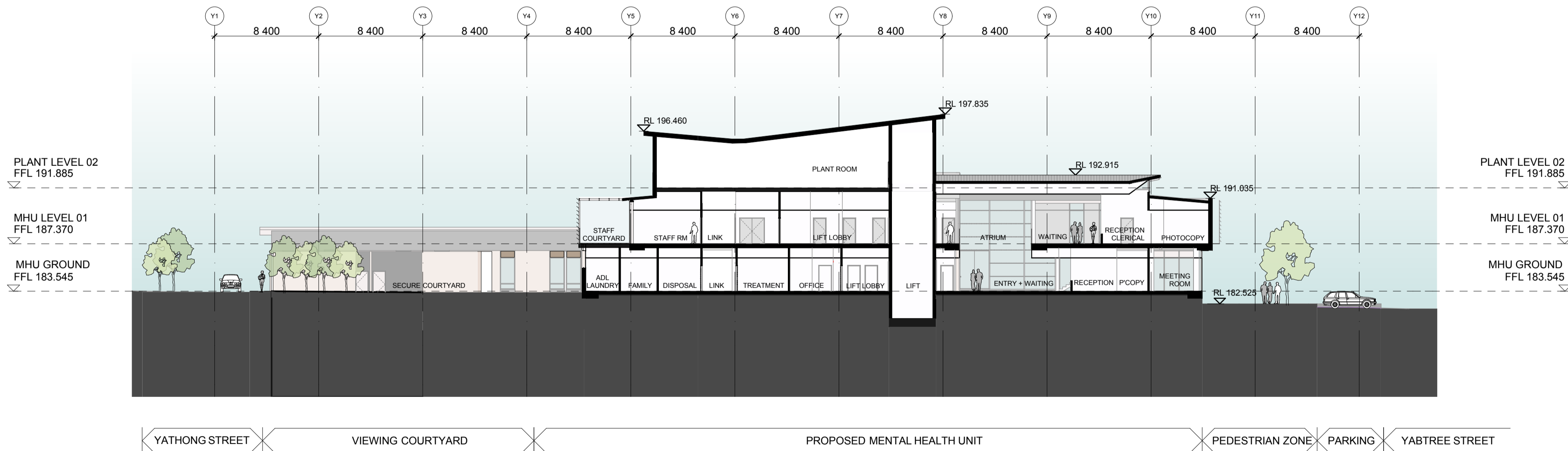

1 SECTION
EAST WEST SECTION 1:250 @A1



2 SECTION
NORTH SOUTH SECTION THROUGH MHU 1:250 @A1

THIS DOCUMENT IS THE COPYRIGHT OF RICE DAUBNEY (NSW) PTY LTD.
ALL INFORMATION ILLUSTRATED ON THIS DOCUMENT IS TO BE CHECKED AND VERIFIED ON SITE.
IN THE EVENT OF DISCREPANCIES REFER TO ARCHITECT PRIOR TO COMMENCEMENT OF THE WORK.
DO NOT SCALE. DRAWINGS MANUALLY OR ELECTRONICALLY.

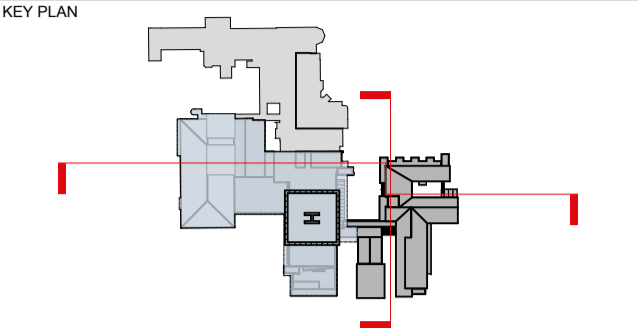

REV	DESCRIPTION OF CHANGE	DRAWN	CHECK	DATE
A	ISSUED FOR PART 3A PROJECT APPLICATION PHASE 1	LS	JS	28.08.11

- NOTE: ALL SITE LEVELS SUBJECT TO DETAIL SURVEY
- PUBLIC + VISITOR CIRCULATION
 - STAFF + PATIENT + SERVICES CIRCULATION
 - TRAVEL - FIRE STAIRS + OTHER CORRIDORS
 - PLANT/ RISERS
 - PROPOSED SHELL
 - FUNCTIONAL AREA WITHIN EXISTING FOOT PRINT
 - EXISTING
 - INTERNAL ALTERATIONS TO EXISTING CSB
 - MAIN ENTRY
 - SECONDARY ENTRY
 - DEPARTMENT ENTRY
 - TRUCK ENTRY/ EXIT
 - EXISTING KERB/ ROAD
 - SOP SET OUT POINT - REFER TO DRAWING A1001
 - 0,000 PROPOSED RLs

NOTE: INTERNAL DEPARTMENTS ARE INDICATIVE ONLY AND SUBJECT TO CHANGE

QUANTITY SURVEYOR

Davis Langdon
15 100 PACIFIC HIGHWAY NORTH SYDNEY NSW 2060
P: 02 9956 8822
W: www.davislangdon.com/ANZ/

CONSULTANT
SINCLAIR KNIGHT MERZ
100 CHRISTIE STREET ST LEONARDS NSW 2065
P: 02 9928 2330
W: www.skmconsulting.com

PROJECT MANAGER
CAPITAL INSIGHT
77 BERRY STREET NORTH SYDNEY NSW 2060
P: 02 9955 2300
F: 02 9955 5574
W: www.capitalinsight.com.au

CONTRACTORS
hansen yuncken
LEVEL 6, 15 BOURKE RD MASCOT NSW 2060
P: 02 9770 7600
F: 02 9770 7601
W: www.hansenyuncken.com.au

CLIENT
HEALTH INFRASTRUCTURE NSW HEALTH
77 PACIFIC HIGHWAY NORTH SYDNEY NSW 2060
P: 02 9978 5402
F: 02 8904 1377
W: www.hinfra.health.nsw.gov.au

ARCHITECTS
RICE DAUBNEY
ANALYSING CREATING AND IMPLEMENTING ARCHITECTURE
110 WALKER STREET NORTH SYDNEY 2060
T: 02 9556 2066 F: 02 9556 3015
r@ricedaubney.com.au www.ricedaubney.com.au
Rice Daubney Group (Pty) Ltd ABN 71 001 550 769
Rice Daubney Trading Trust ABN 58 660 304 003

PROJECT:
WAGGA WAGGA BASE REDEVELOPMENT STAGES 1A, 1B & 2A
EDWARD STREET
WAGGA WAGGA, NSW, 2650

DRAWING TITLE:
PHASE 1

GA SECTIONS
SECTIONS - SHEET 01

SCALE: AS SHOWN CHECKED: JS

PROJECT NUMBER: 10509_1 DRAWING NUMBER: DA 1601 ISSUE: A