

1 Site Plan
1 : 200

Do not scale from drawings.			A		DATE	AMENDMENT	Consultants:		Client:		PTW Architects		PTW		Key Plan:		Project:		Scale:		Plot Date:		Job No:		Title:		Dwg No:		Status:		Revision:	
Copying or reproduction of this drawing is strictly prohibited without the consent of Pwidge, Thorpe & Holmes Pty. Ltd.			B		11.03.2011	PRELIMINARY ISSUE FOR COORDINATION	Landscape Arch		Sturt Associates		Level 91, Level 5, 330 Wallis Street, Ultimo NSW 2007		Tel: (02) 9211 5744		Level 17, 9 Castlereagh St		T +612 9232 5877		1: 200		15/3/12 1:11:44 PM		211.006		S96 APPLICATION		A0902		G			
The Architect shall not be liable for any loss or claims whatsoever arising from or in respect of any errors, omissions or misstatements in this document transferred from the computer system of the Architect to systems of the Client or other third parties.			C		08.04.2011	FINAL DRAFT FOR PA ISSUE	Solar Access		Higgins		2 Lincoln Street, Lane Cove NSW 2066		Tel: 9427 8100		Sydney NSW Australia 2000		F +612 9221 4139								S96 APPLICATION							
The recipient of the data shall be responsible for checking accuracy and consistency of data received.			D		19.04.2011	REVISED FINAL DRAFT ISSUE	Traffic		TTP		Suite 603, Level 6, 282 Victoria Ave, Cheshamwood NSW 2067		Tel: 9411 5960												S96 APPLICATION							
The Client shall be responsible for the accuracy of the data received.			E		08.06.2011	FINAL ISSUE FOR PA APPLICATION	Mathematics/Basic		Efficient Living		248/176 South Creek Road, Cronin NSW 2099		Tel: 9944 0202												S96 APPLICATION							
The Client shall be responsible for the accuracy of the data received.			F		13.12.2011	REVISED APPLICATION	Acoustic		Acoustic Logic		9 Sarah Street, Mascot NSW 2020		Tel: 8538 9888		Level 11, 528 Kent Street, Sydney NSW 2000		Tel: (02) 9287 2888								S96 APPLICATION							
The Client shall be responsible for the accuracy of the data received.			G		13.03.2012	S96 APPLICATION									Fax: (02) 9287 2777		Email: info@design.meriton.com.au								S96 APPLICATION							
The Client shall be responsible for the accuracy of the data received.																									S96 APPLICATION							
The Client shall be responsible for the accuracy of the data received.																									S96 APPLICATION							
The Client shall be responsible for the accuracy of the data received.																									S96 APPLICATION							
The Client shall be responsible for the accuracy of the data received.																									S96 APPLICATION							
The Client shall be responsible for the accuracy of the data received.																									S96 APPLICATION							
The Client shall be responsible for the accuracy of the data received.																									S96 APPLICATION							
The Client shall be responsible for the accuracy of the data received.																									S96 APPLICATION							
The Client shall be responsible for the accuracy of the data received.																									S96 APPLICATION							
The Client shall be responsible for the accuracy of the data received.																									S96 APPLICATION							
The Client shall be responsible for the accuracy of the data received.																									S96 APPLICATION							
The Client shall be responsible for the accuracy of the data received.																									S96 APPLICATION							
The Client shall be responsible for the accuracy of the data received.																									S96 APPLICATION							
The Client shall be responsible for the accuracy of the data received.																									S96 APPLICATION							
The Client shall be responsible for the accuracy of the data received.																									S96 APPLICATION							
The Client shall be responsible for the accuracy of the data received.																									S96 APPLICATION							
The Client shall be responsible for the accuracy of the data received.																									S96 APPLICATION							
The Client shall be responsible for the accuracy of the data received.																									S96 APPLICATION							
The Client shall be responsible for the accuracy of the data received.																									S96 APPLICATION							
The Client shall be responsible for the accuracy of the data received.																									S96 APPLICATION							
The Client shall be responsible for the accuracy of the data received.																									S96 APPLICATION							
The Client shall be responsible for the accuracy of the data received.																									S96 APPLICATION							
The Client shall be responsible for the accuracy of the data received.																									S96 APPLICATION							
The Client shall be responsible for the accuracy of the data received.																									S96 APPLICATION							
The Client shall be responsible for the accuracy of the data received.																									S96 APPLICATION							
The Client shall be responsible for the accuracy of the data received.																									S96 APPLICATION							
The Client shall be responsible for the accuracy of the data received.																									S96 APPLICATION							
The Client shall be responsible for the accuracy of the data received.																									S96 APPLICATION							
The Client shall be responsible for the accuracy of the data received.																									S96 APPLICATION							
The Client shall be responsible for the accuracy of the data received.																									S96 APPLICATION							
The Client shall be responsible for the accuracy of the data received.																									S96 APPLICATION							
The Client shall be responsible for the accuracy of the data received.																									S96 APPLICATION							
The Client shall be responsible for the accuracy of the data received.																									S96 APPLICATION							
The Client shall be responsible for the accuracy of the data received.																									S96 APPLICATION							
The Client shall be responsible for the accuracy of the data received.																									S96 APPLICATION							
The Client shall be responsible for the accuracy of the data received.																									S96 APPLICATION							
The Client shall be responsible for the accuracy of the data received.																									S96 APPLICATION							
The Client shall be responsible for the accuracy of the data received.																									S96 APPLICATION							
The Client shall be responsible for the accuracy of the data received.																									S96 APPLICATION							
The Client shall be responsible for the accuracy of the data received.																									S96 APPLICATION							
The Client shall be responsible for the accuracy of the data received.																									S96 APPLICATION							
The Client shall be responsible for the accuracy of the data received.																									S96 APPLICATION							
The Client shall be responsible for the accuracy of the data received.																									S96 APPLICATION							
The Client shall be responsible for the accuracy of the data received.																									S96 APPLICATION							
The Client shall be responsible for the accuracy of the data received.																									S96 APPLICATION							
The Client shall be responsible for the accuracy of the data received.																									S96 APPLICATION							
The Client shall be responsible for the accuracy of the data received.																									S96 APPLICATION							
The Client shall be responsible for the accuracy of the data received.																									S96 APPLICATION							
The Client shall be responsible for the accuracy of the data received.																									S96 APPLICATION							
The Client shall be responsible for the accuracy of the data received.																									S96 APPLICATION							
The Client shall be responsible for the accuracy of the data received.																									S96 APPLICATION							
The Client shall be responsible for the accuracy of the data received.																									S96 APPLICATION							
The Client shall be responsible for the accuracy of the data received.																									S96 APPLICATION							
The Client shall be responsible for the accuracy of the data received.																									S96 APPLICATION							
The Client shall be responsible for the accuracy of the data received.																									S96 APPLICATION							
The Client shall be responsible for the accuracy of the data received.																									S96 APPLICATION							
The Client shall be responsible for the accuracy of the data received.																									S96 APPLICATION							
The Client shall be responsible for the accuracy of the data received.																									S96 APPLICATION							
The Client shall be responsible for the accuracy of the data received.																									S96 APPLICATION							
The Client shall be responsible for the accuracy of the data received.																									S96 APPLICATION							
The Client shall be responsible for the accuracy of the data received.																									S96 APPLICATION							
The Client shall be responsible for the accuracy of the data received.																									S96 APPLICATION							
The Client shall be responsible for the accuracy of the data received.																									S96 APPLICATION							
The Client shall be responsible for the accuracy of the data received.																									S96 APPLICATION							
The Client shall be responsible for the accuracy of the data received.																									S96 APPLICATION							
The Client shall be responsible for the accuracy of the data received.																									S96 APPLICATION							
The Client shall be responsible for the accuracy of the data received.																									S96 APPLICATION							
The Client shall be responsible for the accuracy of the data received.																									S96 APPLICATION							
The Client shall be responsible for the accuracy of the data received.																									S96 APPLICATION							
The Client shall be responsible for the accuracy of the data received.																									S96 APPLICATION							
The Client shall be responsible for the accuracy of the data received.																									S96 APPLICATION							
The Client shall be responsible for the accuracy of the data received.																									S96 APPLICATION							
The Client shall be responsible for the accuracy of the data received.																									S96 APPLICATION							
The Client shall be responsible for the accuracy of the data received.																									S96 APPLICATION							
The Client shall be responsible for the accuracy of the data received.																									S96 APPLICATION							
The Client shall be responsible for the accuracy of the data received.																									S96 APPLICATION							
The Client shall be responsible for the accuracy of the data received.																									S96 APPLICATION							
The Client shall be responsible for the accuracy of the data received.																									S96 APPLICATION							
The Client shall be responsible for the accuracy of the data received.																									S96 APPLICATION							
The Client shall be responsible for the accuracy of the data received.																									S96 APPLICATION							
The Client shall be responsible for the accuracy of the data received.																									S96 APPLICATION							
The Client shall be responsible for the accuracy of the data received.																									S96 APPLICATION							
The Client shall be responsible for the accuracy of the data received.																									S96 APPLICATION							
The Client shall be responsible for the accuracy of the data received.																									S96 APPLICATION							
The Client shall be responsible for the accuracy of the data received.																									S96 APPLICATION							
The Client shall be responsible for the accuracy of the data received.																									S96 APPLICATION							
The Client shall be responsible for the accuracy of the data received.																																

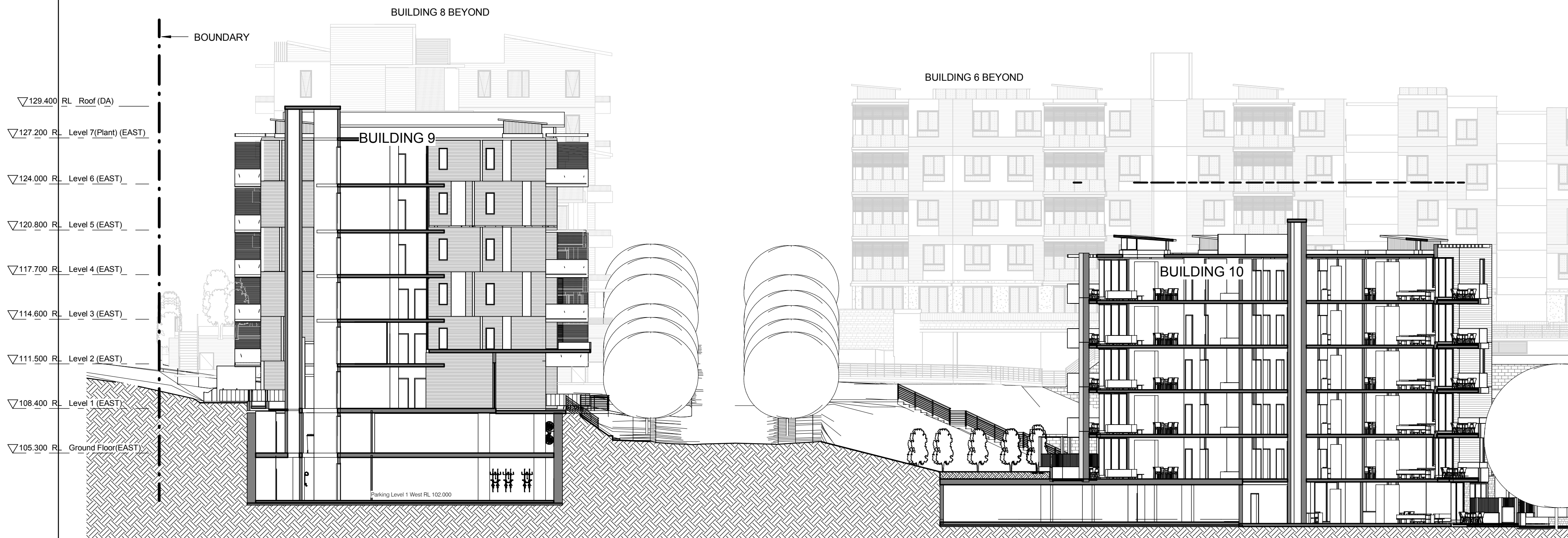

Site Section A

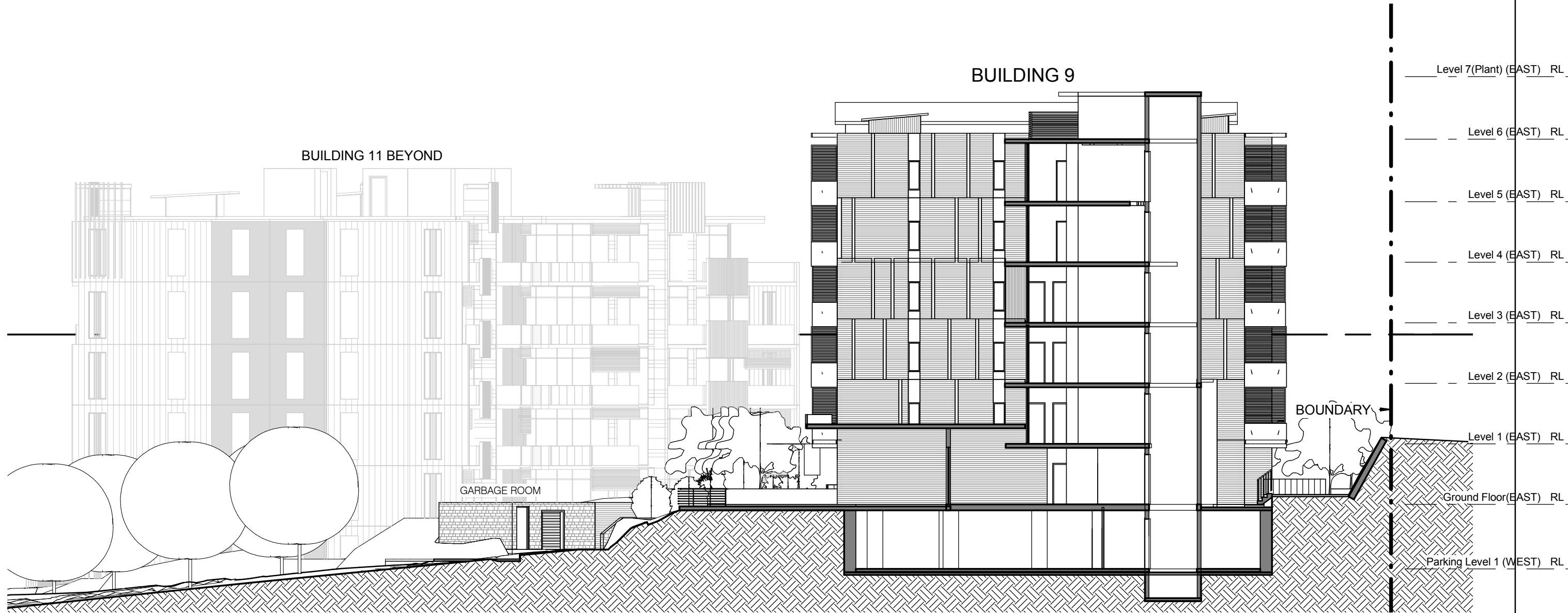

Site Section B

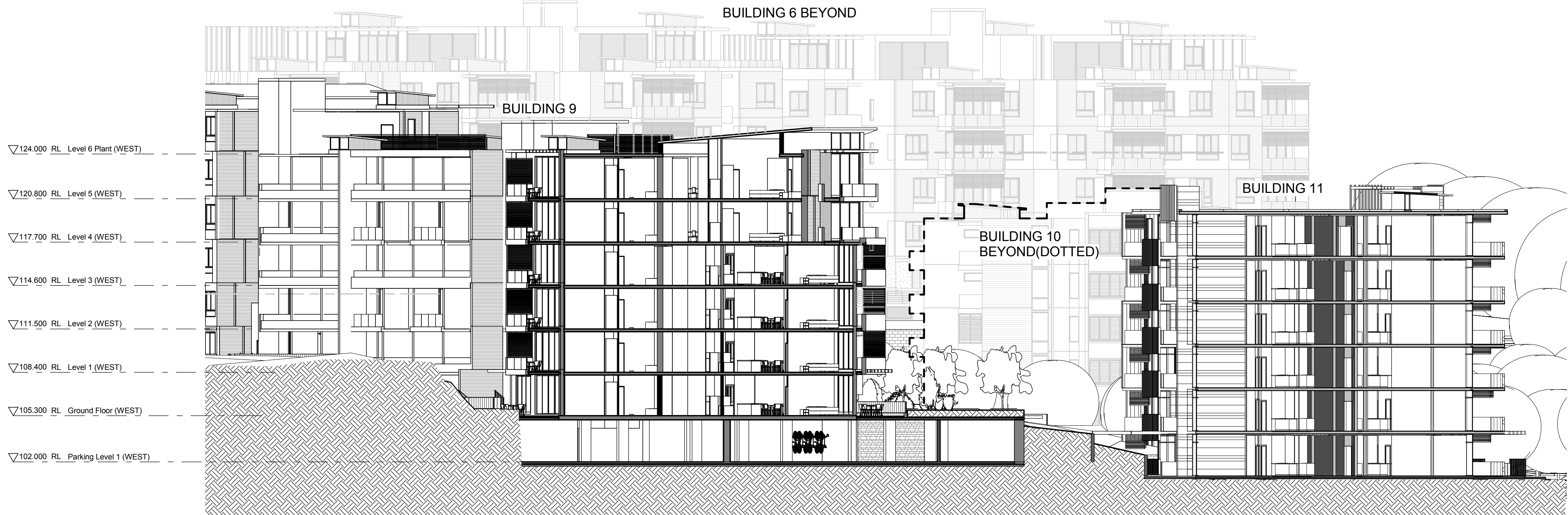

Site Section D

Do not scale from drawings. Verify all dimensions on site before commencing work.			DISCIPINE			DATE			AMENDMENT			CONSULTANTS			CLIENT			PTW Architects			PTW			Key Plan:			Project:			Scale:			Plot Date:			Job No:			Dwg No:			Drawn By:			Checked By:			Revision:			Status:																																																																																																																																																																																																																																																																																																																																																																																																																																																																																																																																																																																																																																																																																																																																																																																																																																																																																																																																																																																																																																																																																																																																																																																																																																																																																																																																																																																																																																																																																																																																																																																																																																																																																																																																																																																																																										
Copying or reproduction of this drawing is strictly prohibited without the consent of Preece Thompson & Partners Pty Ltd. The Architect shall not be liable for any loss or claims whatsoever arising from or in respect of any errors, omissions or omissions from this document transferred from the computer system of the Architect to systems of the Client or other construction. The recipient of the data shall be responsible for checking accuracy and consistency of data received. The CAD files and their contents are solely the property of the Architect and shall remain confidential. No part of the project information and cannot be used, copied, reproduced or otherwise used without the written consent of the Architect.			A			11.03.2011			PRELIMINARY ISSUE FOR COORDINATION			Landscape Arch			Sturt Associates			Suite 91, Level 5, 330 Wattle Street, Ultimo NSW 2007			Tel: (02) 9211 5744			Level 17, 9 Castlereagh St Sydney NSW Australia 2000			T +612 9232 5877 F +612 9221 4139						EPPING PARK - STAGE 2 BUILDING 9 61 MURKISS LANE, EPPING BUILDINGS 6,9,10,17			1:200 @B1			15/3/12 1:17:37 PM			211.006			A0903			Author			Checker			G			PROJECT APPLICATION																																																																																																																																																																																																																																																																																																																																																																																																																																																																																																																																																																																																																																																																																																																																																																																																																																																																																																																																																																																																																																																																																																																																																																																																																																																																																																																																																																																																																																																																																																																																																																																																																																																																																																																																																																																																																				
B			18.03.2011			FINAL DRAFT FOR PA ISSUE			Solar Access			Higgins			2 Lincoln Street, Lane Cove NSW 2066			Tel: (0427) 6100																																																																																																																																																																																																																																																																																																																																																																																																																																																																																																																																																																																																																																																																																																																																																																																																																																																																																																																																																																																																																																																																																																																																																																																																																																																																																																																																																																																																																																																																																																																																																																																																																																																																																																																																																																																																																																																											

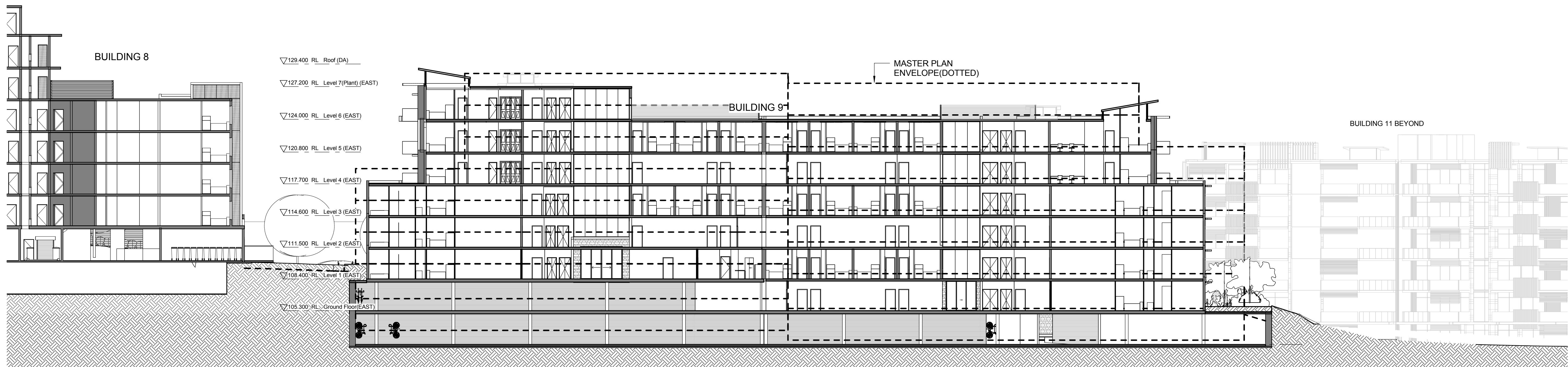

Site Section C

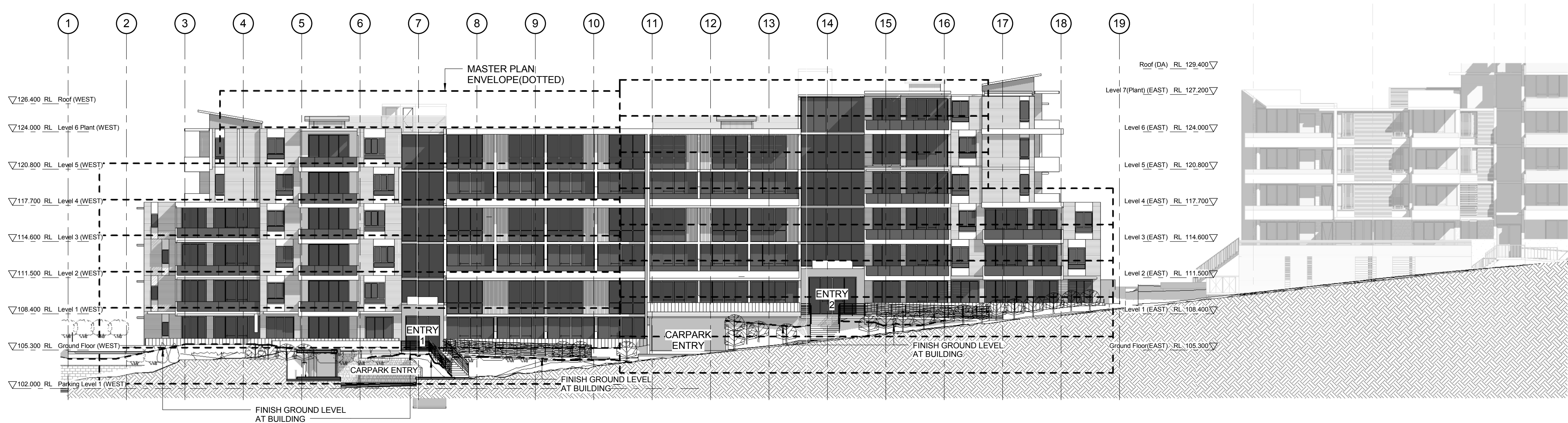

SITE SOUTH
ELEVATION(DA)

Do not scale from drawings.			ISSUE DATE		AMENDMENT		Consultants:		Client:		PTW Architects		PTW		Key Plan:		Project:		Scale:		Plot Date:		Job No:	
			A		11.03.2011		PRELIMINARY ISSUE FOR COORDINATION										EPPING PARK - STAGE 2		1:200 @B1		15/02/12 1:18:06 PM		211.006	
			B		18.03.2011		FINAL DRAFT FOR PA ISSUE		Landscape Arch		Sturt Associates		Suite 911, Level 5, 330 Wattle Street, Ultimo NSW 2007		Tel: 9211 3744									
			C		08.04.2011		FINAL DRAFT FOR PA ISSUE		Solar Access		Higgins		2 Lincoln Street, Lane Cove NSW 2066		Tel: 9427 8100									
			D		19.04.2011		REVISED FINAL DRAFT ISSUE		Traffic		TTP		Suite 603, Level 6, 282 Victoria Ave, Chateauwood NSW 2067		Tel: 9411 5660									
			E		08.06.2011		FINAL ISSUE FOR PA APPLICATION		Natthers/Basix		Efficient Living		2481/176 South Creek Road, Cromer NSW 2099		Tel: 9944 0332									
			F		13.12.2011		REVISED APPLICATION		Acoustic		Acoustic Logic		9 Sarah Street, Mascot NSW 2020		Tel: 8338 9888									
			G		13.03.2012		S96 APPLICATION																	