

VIEW 1: EXISTING PHOTO



VIEW 2: EXISTING PHOTO



VIEW 3: EXISTING PHOTO



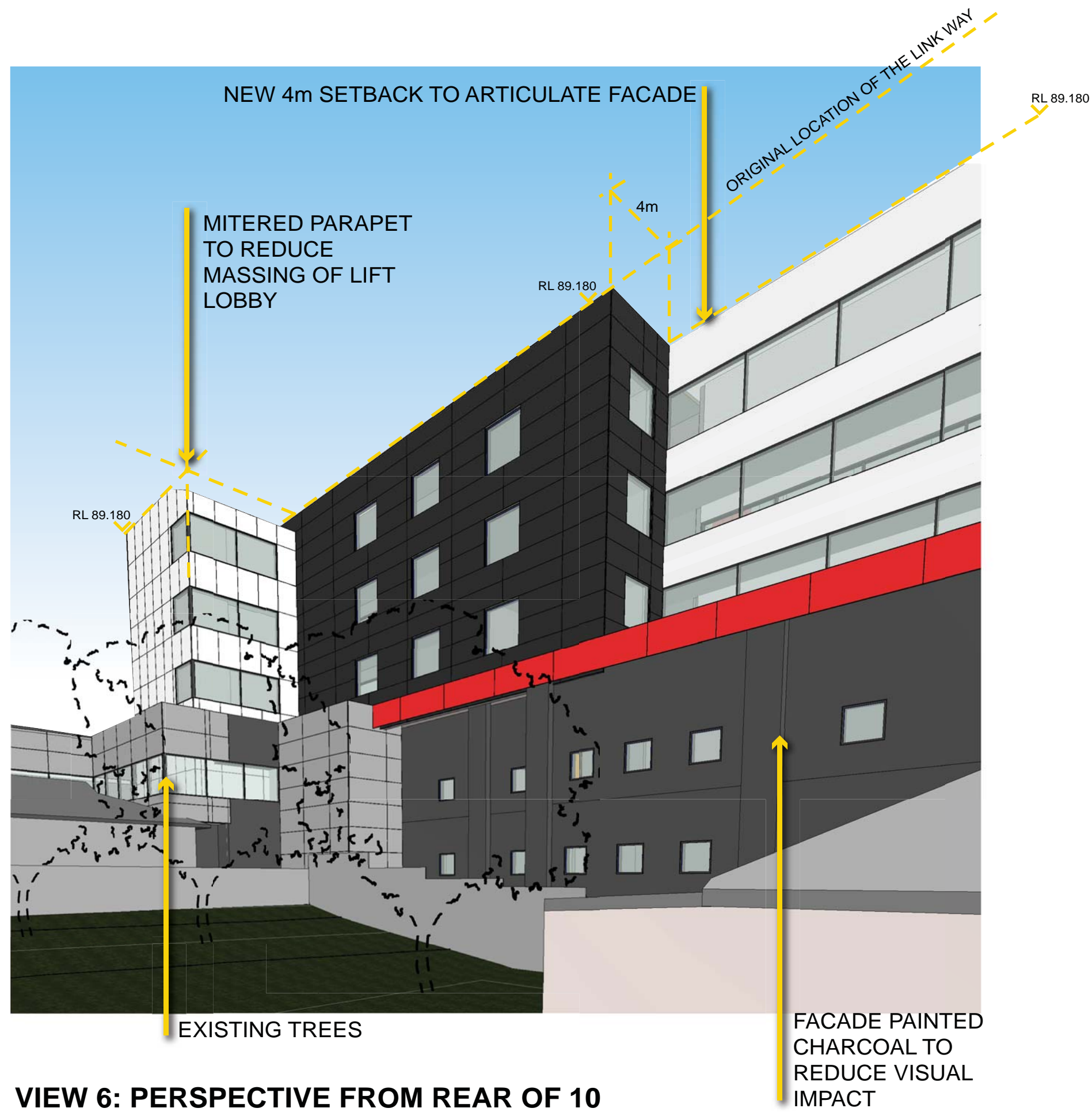

VIEW 4: EXISTING PHOTO

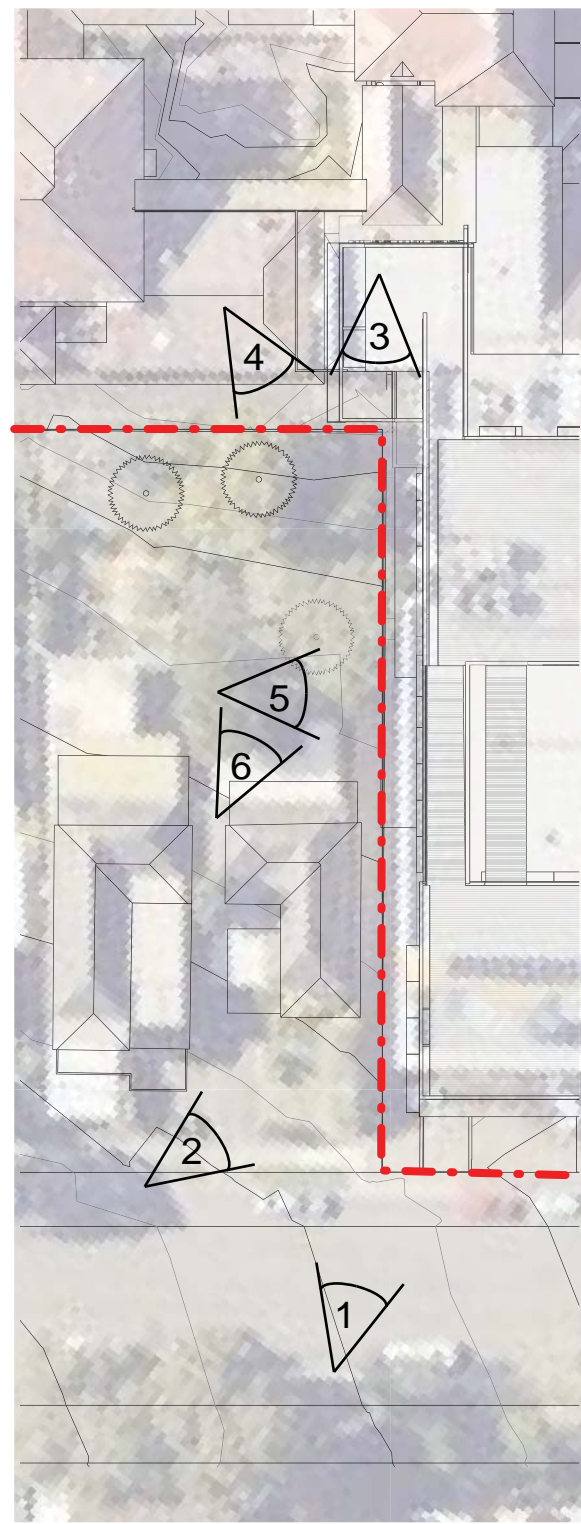

VIEW 6: PERSPECTIVE FROM REAR OF 10 MILLET ST



KEY LOCATION

- LEGEND**
-  PHOTO VIEW DIRECTION
-  SITE BOUNDARY

ISSUE	REVISION	DRN	CHK/APP	DATE	ISSUE	REVISION	DRN	CHK/APP	DATE
A	DA AMENDMENTS	MS	PW	11.02.13					

CONSULTANTS:

healthcare

health science
PLANNING CONSULTANTS

MELBOURNE
Northbank Place East
Level 1, 525 Flinders Street,
Melbourne VIC Australia 3000
TEL: (03) 9923 2333
FAX: (03) 9923 2334
http://www.hspc.com.au
Email: info@hspc.com.au
ABN: 34 150 195 170
ACN: 050 195 170

SYDNEY
Level 6, 61 Market Street
Sydney NSW Australia 2000
TEL: (02) 8289 5777
FAX: (02) 9286 3745
http://www.hspc.com.au
Email: info@hspc.com.au
ABN: 90 095 016 836
ACN: 095 016 836

REASON FOR ISSUE:
PROJECT APPLICATION

THE CONTRACTOR MUST VERIFY ALL DIMENSIONS ON SITE BEFORE COMMENCING ANY WORK OR MAKING OF ANY SHOP DRAWINGS. FIGURED DIMENSIONS MUST BE USED IN PREFERENCE TO SCALED DIMENSIONS. ALL SCALED DIMENSIONS MUST BE VERIFIED ON SITE. THIS DRAWING IS COPYRIGHT AND REMAINS THE PROPERTY OF THE ARCHITECT.

PROJECT:
HURSTVILLE PRIVATE HOSPITAL

TITLE:
DESIGN RESPONSE SHEET 3

DRAWING No:
DA-05

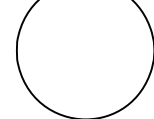
NORTH:

SCALE:
NTS@A1

PROJECT No:
40-1076

REV:
A