

Dr Geoff Wilcsek MBBS, FRANZCO
Ocular Plastic Surgeon



PCU029893

10 January, 2012

Major Projects Assessment
Department of Planning and Infrastructure
GPO Box 39
Sydney NSW 2001

Fax: 9228 6445

I am writing to submit my opposition to a project being considered for the construction of a Dental Hospital on the Corner of Urunga Parade and Kiora Road.

As a doctor in the area I am constantly reminded by patients about the terrible congestion and inability to get car parking. Many of our patients are elderly and the situation is already adversely impacting not only on their lifestyle and amenity of the area but also in the delivery of health care and their ability to keep appointments.

To even consider a multi story hospital that does not include significant patient and staff car parking I feel is unfathomable. I strongly believe the application should be rejected outright. As a minimum the application should have enough car parking for patients and staff, taking into account reasonable projections of how the patient and staff load will increase with time. I note the application seems to very light on the projected number of staff let alone patient numbers.

However even if the project was changed to the point where significant patient car parking was made available I feel intense scrutiny is required given the considerable congestion in the area and the likelihood of unmanageable increase in that congestion.

Yours sincerely,

Geoff Wilcsek

Geoff Wilcsek
Orbital Plastic and Reconstructive Surgeon

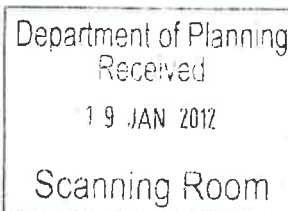

All correspondence
to Miranda rooms

Miranda

Chatswood

Phone: 02 9525 8669

Fax: 02 9525 3086

Web

Email



PCU030083

19

Re: Miranda Dental Hospital – 84-86 Kiora Road Miranda

Application No MP11_0009

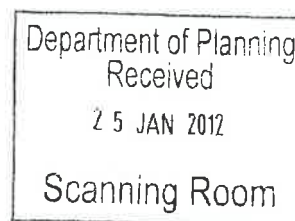

To whom it may concern,

I am writing to express my opposition to the construction of a dental megaclinic at the corner of Urunga Parade and Kiora Rd, Miranda.

I would like it noted that the exhibition of this project and the closure date for submissions has been timed to coincide with the Christmas holiday period. Dissemination of relevant information to people who will be affected by this project has been reduced and their subsequent ability to lodge an appropriate submission has been limited because many businesses close down or have reduced staff over this period.

I would also like it noted that Flagship Communications who have been engaged by the proponent have delivered a leaflet to an unknown number of people who will be affected by the proposed development. On the cover page it advises that information about the proposed development is available by visiting the Sutherland Council Administration Centre, the Department of Planning and Infrastructure website, or by calling their information line. This does not advise that the project is also more conveniently being exhibited at Miranda Library.

The cover page initially suggests that to lodge a submission that the form on the back page of the leaflet be completed or that logging on to the Department of Planning and Infrastructure website. However the full page Submission Form on the back page has submissions sent directly to Flagship Communications. There is no mention of the appropriate government website or that it is necessary to disclose reportable political donations. I presume that the Department has been advised of this arrangement and that any submissions made in this manner will be forwarded by Flagship Communications directly to the Department of Planning and Infrastructure. This seems highly unusual and could affect the appropriate feedback.

Please find attached the leaflet.

In the overall application there are a number of distortions, misleading statements and incorrect assertions:

1. The visualisations of the proposed development give a distorted view of the impact that this building will have on the surrounding streetscape by showing "a potential 7

storey building envelope of compliant form" in figures 1 and 4 which detracts from the true perspective.

The superimposed photograph in figure 2 gives the impression that Urunga Pde is not a busy street and again minimises the visual impact of the bulk of this development.

In section 3 of the application it states that "The NSW Government identifies the South Subregion as playing an important economic rôle forming part of the Global Economic Corridor" whereas according to metrostrategy.nsw.gov.au :

I was also unaware that Miranda was "being well serviced by existing transport infrastructure including five rail lines and a large number of arterial roads".

5. The first floor of the existing building is occupied by Peter Chu an accountant and not as described in the application as an "orthodontist on the first floor". In the social impact study he is described as a "cosmetic surgeon."
6. The application states that "The proposed centre will employ approximately 100 persons, many of whom will be local residents" yet in the social impact analysis the total number of employees is stated in table 2 as 86. Elsewhere in section 5.6 of the same document it states "MDH at full operational capacity will employ 65 dental practitioners and other dental and oral health related workers" This would mean that there would be at least another 37 dentists alone. How it can be determined that many of the employees will be local residents is conjecture at best.

I have brought these issues to your attention because these inaccuracies cast some doubt as to the veracity of some of the other assertions made in the documentation.

One of the issues here is that the need for such a facility is questionable. I have been in practice in Miranda for thirty years. When I started in 1981 there were to my knowledge only five or six dentists in practice here. There are now around 19 general dentists and 8 specialists who employ another 2 or 3 employee specialists. I note that in Table 8 In section 4.3 of the analysis of existing facilities that these existing specialists have not been recognised at all. In fact the table gives the impression that specialist services are poorly represented in Miranda. Miranda has two Maxillofacial Surgeons, four orthodontists plus their specialist employees, a Pedodontist and a Periodontist. There are Endodontists at Sutherland and Hurstville and another Pedodontist at Sutherland. Periodontists, Maxillofacial Surgeons and Orthodontists also work at Hurstville. The table does not reflect the fact that many general dentists also perform endodontics, periodontics, pedodontics, remove impacted wisdom teeth and place implant fixtures and restore placed fixtures.

According to the *Profile of the Dentist Workforce in NSW* (Health NSW 2008) 26.8 percent of people working in dentistry in NSW worked in the South Eastern Sydney Illawarra Area Health Service (AHS) in 2008. This was the highest concentration of dental practitioners for all AHS in NSW “

I cannot understand the need for this development when dentists in the shire are not operating anywhere near full capacity. It is of concern that the proposed facility may therefore be unprofitable and may eventually, under section 96 of the planning act, be used for other purposes.

Much ado has been made in the application by the proponent of the need for such a facility and of the supposed benefit to the community. The proponent cites the following:

1. Australia’s National Oral Health Plan which states “The plan promulgates a community based approach to oral hygiene through advancement of preventative oral health programs, **increased attention on remote and Indigenous communities** and building a greater community and clinical health workforce capacity.

2. Narrowing the inequality gap in oral health and dental care (Australian Health Policy Institute 2004) which states “The paper notes **a widening socio-economic disparity between standards of oral hygiene. Additionally, the paper notes the importance of preventative health care and the need to increase oral health care provisions to make it more accessible, particularly to middle aged and older people**” and “The second part of the paper identifies actions needed to **bring up to standard the state of oral health of poorer Australians, especially adults dental care** The policy directions are relevant for the MDH proposal in terms of providing a greater number of combined dental services and making dental care accessible to a broader societal mix. Promotion of oral hygiene health as a critical health issue, the reshaping of the public funding arrangements and the need to expand the dental labour force are all in line with establishment of a broad dental service provision in Miranda.”

3. NSW Health Priority Oral Health Program which states” **The report notes the poor state of dental care available for older Australians. This is attributed to cost, complexity and inadequate distribution of dental services.**”

A **private** facility which is **profit based** in Miranda will not benefit to any degree the above groups of people in the St George and Sutherland Shire. A public facility aiming to assist the above groups would certainly not be based in a relatively wealthy area such as the Sutherland Shire. What does “reshaping of the public funding arrangements” mean? The only tangible benefit to the public will be the provision of two chairside days per month pro bono work which equates to about 35 minutes per dentist per month as most dentists already participate in Veterans Affairs, EPC and Teen Dental. Educational seminars for pregnant women and the elderly and visits to preschools smacks of touting for business.

To call this facility a Hospital is at best a diversion.

The proponent has “ticked all the Boxes” when it comes to complying with Part 3A Major Project Criteria, however:

1. It is stated that there will be accommodation for persons receiving cosmetic dental care or accommodation for special needs patients and their carers. I find it unusual that the only beds in the building are located on the fifth floor which has the staff male and female change rooms and lunchroom and as indicated on the plan consists of two single beds and two double beds. **Surely a hospital seven stories high would have more than two double and two single beds.** It is also interesting to note that in the Parking Rates and Provision Table that, considering that there are 33 dental chairs which are counted as beds, that the abovementioned count as just 3 beds.

2. To suggest that “Monthly teaching clinics for up to three trainees will be provided to undergraduate and postgraduate students from across the Sydney GMA. MDH will provide lecture rooms and observation of surgeries to students at least once a month. Dental-related education and training opportunities provided by MDH are likely to impact positively on postgraduate and undergraduate students” hardly makes this comply as an educational facility when compared to either the United Dental Hospital or Westmead Hospital. Does this facility have accreditation from the Continuing Education in Dentistry people?

3. The proponent states the following: “MDH proposes to accommodate facilities for research purposes. The need for research in dental and oral health care has been highlighted in the literature review undertaken as part of this study. Gentle Dental Care is currently setting up research relationships with Colgate Palmolive, Charles Sturt University and Malo Clinic. Malo Clinic, based in Lisbon, Portugal, is the world’s leading centre for implantology and fixed oral rehabilitation and the largest educational centre for dental professionals. The scientific research conducted at MDH will have the potential to contribute in the development of new materials and techniques aimed at improving dental and oral health services. This has the potential for a positive social impact on the wider general community in Australia and overseas by contributing towards dental and oral health research in Australia and internationally.”

It is interesting to note that after forty years in practice that the proponent is at this point in time “setting up research relationships” with the aforementioned institutions. Could this have anything to do with “ticking the boxes”? Perusal of the building plans show no space allocated for research purposes so it is difficult to believe that much will be accomplished in the research field.

This proposed development is a Dental Megaclinic, not a hospital. If this was classified as a clinic and not a hospital then this site would not be deemed suitable for this usage. The proposed building exceeds the recommended council FSR of 2.5:1 and has a proposed FSR

of between 3.5:1 and 4.0:1. This is a massive overdevelopment of the site. Surely this development will cause a major increase in the already congested traffic and parking in the surrounding streets. On its north western corner the proposed site has pedestrian crossings at the junction of Kiora Road and Urunga Parade, is across the road from a taxi rank, adjacent a bus stop and has the Miranda Fair Exit and Miranda Fair Loading Bay obliquely across the road. The reversing of large trucks into the loading bay already brings traffic to a halt. In addition to this the egresses of pedestrians from the railway station disperse across Urunga Parade and Kiora road. In peak traffic times this area can reach gridlock. These pre-existing traffic issues will be compounded by the very short Urunga Lane and the poor parking access offered by the facility if a number of vehicles require access at the same time this will cause a traffic obstruction in Urunga Parade.

The way in which the required parking has been calculated in Table 2 of the Transport and Accessibility Study is ludicrous. Council's parking rates and provision as applied to hospitals have no validity in this context.

A hospital bed has only one patient in it per day. This "hospital" has two double beds and two singles according to the plans. I was unaware that hospitals had double beds. In addition there are two operating theatres which are not included in calculations. A dental chair on the other hand will have, if the practice is busy, may see ten to fifteen patients per day. Therefore if all 33 chairs operate at full capacity the "hospital" will see between 330 to 595 patients per day. Even if only half arrived by car that is still an additional 165 to 297 extra cars parked on the surrounding streets. In my practice the majority of my patients arrive by motor vehicle and discussion with other Miranda dentists show that their patients predominantly arrive in the same manner.

Ergo the above estimation is probably on the low side.

The underground parking provided is for 43 staff only and if the staff levels are as indicated in the table are correct this will leave a considerable number of staff parking on the surrounding streets. According to the proponent's social impact study "The majority of people travelling to work in Sutherland LGA do so as the driver of a private motor vehicle. This accounts for 78% of all commuter trips for workers within the LGA." Therefore 87 staff X 78% would mean that another 25 cars will need to find parking in the surrounding streets. If numbers increase to 65 dentists plus ancillary staff as stated in section 5.6 of the social impact study this means that there will be an additional 37 dentists alone who will have to park on the surrounding streets, let alone any additional staff.

It is not unreasonable to think that most staff will arrive at work at around the same time and in addition to the arrival of patients as well, that, despite the traffic study, there will be an increase in congestion given that the proposed development is sited at an intersection which has traffic lights, is directly opposite a taxi rank and sited directly next to a bus stop.

There is also the possibility of more issues with people dropping off patients and causing more congestion as there are only a handful of short term parking places in Kiora Rd adjacent the proposed development and during the day there are rarely spaces available in Urunga Parade. During business hours parking is difficult to find in any of the surrounding streets. Parking is at a premium in Jackson Avenue, Urunga Parade, Gibbs Street, Karimbla Road and Kirkby Place. For that matter we regularly have patients arrive late for their appointments at this point in time because they were unable to find a parking space.

For a clinic that claims to provide care for special needs patients and the elderly the provision of one disabled parking space which is 1.3 m less than council's requirements and which is a shared parking bay with delivery vehicles is not good enough. If you have a vehicle or number of vehicles wishing to use the underground parking, a vehicle in the disabled space, a delivery van and someone wanting to leave at the same time this is a recipe for problems in terms of traffic congestion and possible injury. How long can a disabled vehicle remain in this space? What if two vehicles carrying the disabled arrive at the same time? What if a vehicle carrying disabled person/s arrives and the space is occupied by a delivery vehicle? This does not seem like the parking which normally associated with a hospital.

I find it unusual that with an obviously greater amount of traffic flow and pedestrian activity that the proposed development can possibly "positively impact on road safety" (section 5.8 Social Impact Study). I also find the suggestion that the proposed development will positively impact on public safety due to "passive surveillance" questionable at best.

In conclusion my opposition to the proposed development is based on the fact that this is not a hospital but a private dental clinic which will:

1. Offer very little **public** amenity.
2. The site is being grossly overdeveloped with a FSR of 3.5:1 to 4.0:1.
3. It will cause far greater traffic congestion than is already present due to a major increase in traffic flow and increase the likelihood of accidents involving vehicles with other vehicles or pedestrians.
4. It will make parking, which is already extremely difficult, become almost impossible during the day for the clients of all the surrounding businesses in Miranda.

I do not wish for my name to be made available to the proponent or to be displayed on the Departments website.

Yours Sincerely,

Anthony Doo

COPY OF LEAFLET.

Flagship communications

AS/NZS 9195
1300 665 310
Sydney NSW 2001
Phone 1300 665 310
www.flagshipcommunications.com.au

Dear Resident/business owner,

I am writing to you about the proposed dental hospital at 84-86 Kiara Road, Miranda.

Our company Flagship Communications has been engaged by the applicant to consult with the community about the proposed hospital.

The aim of the consultation process is to inform you about the proposed development and to provide you with an opportunity to have your say.

Information about the proposed dental hospital is outlined in this brochure. Further details are available by visiting Sutherland Council Administration Centre, logging on to the Department of Planning and Infrastructure web site, or by calling our information line on 1300 665 310.

To have your say, complete the form on the back page of this brochure or log on to the Department of Planning and Infrastructure web site <http://majorprojects.planning.nsw.gov.au>.

All submissions must be received by 5pm on 2nd February 2012.

Once the consultation is complete, a report will be prepared and forwarded to the Department of Planning for consideration.

To know more about either the proposal or consultation process please call 1300 665 310.

Yours sincerely,

Jeff Egan
Director

PROJECT OVERVIEW

Gentle Dental Care is seeking approval for the demolition of the existing building on the site and construction of a seven-storey dental hospital with three levels of underground car parking at 84 to 86 Kiara Road, Miranda.

The application has been lodged with the NSW Department of Planning and Infrastructure for assessment. As part of the assessment process the community has been given 49 days to provide comment.

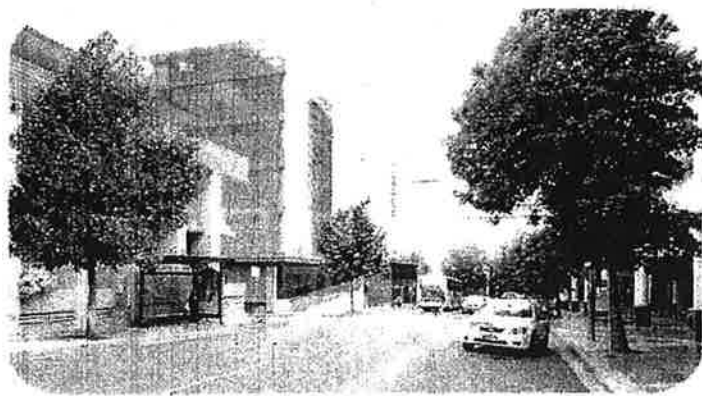

Aerial view of existing building

PROPOSAL

Gentle Dental Care is proposing to build a state of the art, purpose built dental hospital.

The hospital will include the following facilities:

- Day surgery and consulting rooms
- Accommodation rooms for patients who are receiving cosmetic dental care, facial reconstruction and other major surgery
- Accommodation rooms for special needs patients and their carers
- Research facilities
- Teaching facilities
- Cafe
- General anaesthesia theatre

The proposed hospital will be the only building in Sydney to accommodate a wide range of dental and oral health professionals under one roof. Medical professionals based in the hospital will include: Dentists, Oral Surgeons, Orthodontists, Endodontists, Periodontists and Implantologists.

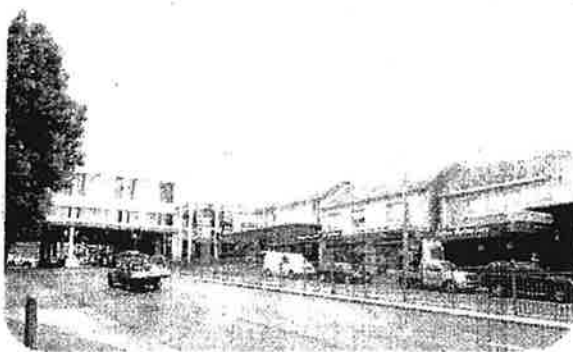

Perspective view of proposed building

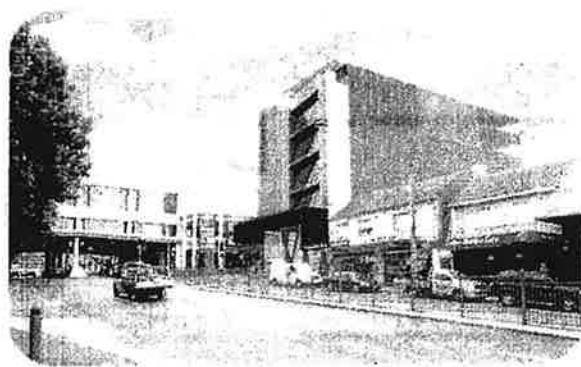

Perspective view of proposed building

LOCATION

The proposed dental hospital will be located at 84 to 86 Kiara Road Miranda, with frontages to Kiara Road, Urunga Parade and to Urunga Lane. This site has been selected because it is close to public transport, including Miranda railway station and bus interchange.

The site is currently occupied by a plain two-storey brick and tile roof commercial building with a "bottle shop" on the ground floor. A view of the current building is shown to the right.

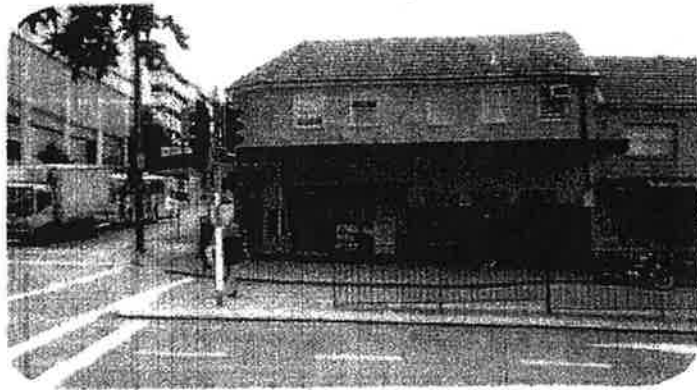

PARKING

The proposed dental hospital will include 43 underground parking spaces and one disabled car parking space at ground level. It is not expected to impact on existing parking arrangements.

TRAFFIC MANAGEMENT

Vehicles will access the underground car park from Urunga Lane at the rear of the proposed hospital. To determine potential impacts on traffic, a comprehensive traffic study has been completed. This study found that the hospital would have minimal impact on local traffic conditions.

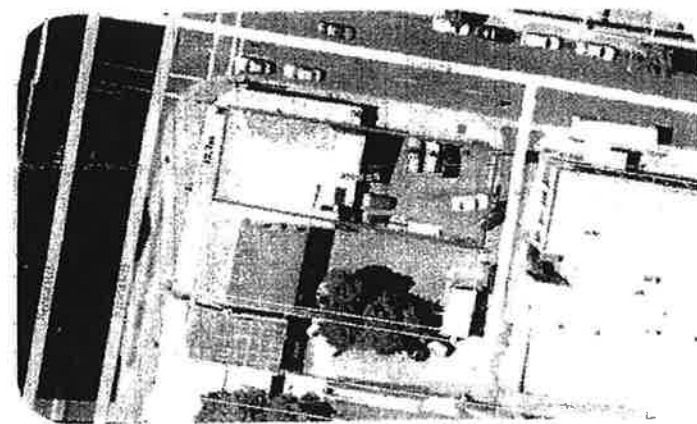

COMPLIANCE

A number of studies have been completed to determine potential impacts on the environment, local economy and the community. These studies include traffic studies, environmental impact assessments, shadow diagrams, stormwater management plans and a range of other reports. These reports are available for viewing at either the Sutherland Shire Council Administration Centre or on Department of Planning and Infrastructure's web site, (<http://majorprojects.planning.nsw.gov.au/>)

SUBMISSION FORM

Contact Details

Name:

Street Address:

Email Address:

Phone number:

YOUR VIEW

Please place a tick next to one of the boxes.

☐

Support development

☐

Oppose development

☐

Unsure

☐

Would like more information

Reasons for position:

Further comments:

HOW TO LODGE YOUR SUBMISSION

Submissions can be lodged the following ways:

EMAIL

mirandadental@flagship-communications.com

FAX

02 9262 3985

MAIL

GPO Box 1210
Sydney NSW 2001



PCU030197

27TH January 2012

Department of Planning
Received
31 JAN 2012
Scanning Room

To Whom It May Concern

Please find enclosed a petition gathered from customers, clients and patients who have come to do business in the area near the proposed building site for Miranda Dental Hospital: at 84-86 Kiora Rd Miranda (MP11_0009).

The petition is objecting to the proposed building on the grounds that it will increase traffic congestion and access to parking which is already difficult during business hours in Urunga Pde, Kiora Rd, Kingsway, Gibb St, Jackson Ave, Karimbla Rd, Taylor Close and Kirby Place.

There would have been many more people objecting but businesses have been closed over Christmas and the New Year so this collection is an understated amount of people who are already having difficulty getting parking in the Miranda business area. Please note that whilst many of the people live in Miranda many do not and come from all over the Sutherland Shire and beyond.

I do not wish for my name to be made available to the proponent or to be displayed on the Departments website.

Yours sincerely

I THE UNDERSIGNED OBJECT TO THE CONSTRUCTION OF A PRIVATE DENTAL HOSPITAL AT 84-86 KIORA RD, MIRANDA (MP 11_0009) ON THE GROUNDS THAT IT WILL INCREASE TRAFFIC CONGESTION AND ACCESS TO PARKING WHICH IS ALREADY EXTREMELY DIFFICULT DURING BUSINESS HOURS IN URUNGA PDE, KIORA RD, KINGSWAY, GIBBS ST, JACKSON AVE, KARIMBLA RD, TAYLOR CLOSE AND KIRKBY PLACE.

| Date | Name | Address | Signature |
|---------|-------------------|------------------------------|-----------------|
| 11/1/12 | Pauline Benney | 32 Woker St Care P Benney | |
| 11/1/12 | Kerry Selman | 27 Trickett Rd Woolacore | |
| 11/1/12 | Michelle Morris | 11a Milford Rd Miranda | M Morris |
| 11/1/12 | MIKE HARRISON | 30 ANZAC ST MIRANDA | |
| 11/1/12 | Deborah Holden | 4 Ibis Place Gungahlin | D. Holden |
| 12/1/12 | Michelle Heck | 7/111 Kingsway Gungahlin | M. Heck |
| 12/1/12 | KIM BRIERLEY | 200 Ellenbrook Rd Gungahlin | K. Brierley |
| 12/1/12 | Margaret Jackson | 60 Holt Rd Timor Pt | M Jackson |
| 12/1/12 | Robert Swinburn | 7445 Pt Hacking Rd Gungahlin | R Swinburn |
| " | Elizabeth Wellman | 4 Kittani St. K'Ware | B.W. |
| " | Vivienne Darby | 161A Weranora Cres. | Como V. Darby |
| " | Dennis Williams | 136 PEP RD Wooran | Dennis Williams |
| 12/1/12 | Kerrie Fordyce | 12 Garfield Ave Bonnet Bay | K Fordyce |
| 12/1/12 | Sen. Powell | 26 The Promenade Syle | S. Powell |
| 12/1/12 | Anne Schmalfeldt | 9 Judd St, Cronulla | A. Schmalfeldt |
| 12/1/12 | TIM RYAN | 21 BOLAB AVE Gungahlin | T. Ryan |
| 13/1/12 | TAN BRUCE | 53 CARTER RD | T. Bruce |
| 13/1/12 | Lucena Black Rd | 14 Othello St Ryde Bay | |
| 13/1/12 | ANNE HOMANN | 20 Montgomery St, Miranda | Anne Homann |
| 16/1/12 | Bobie Simpson | 24 Pennington, Wodonga | B. Simpson |
| 16/1/12 | Debbie Ryan | 27 Canybah Rd, Gungahlin | D. Ryan |
| 16/1/12 | Kim Kelly | 17 Harris St Burrumbidgee | K & Kelly |
| 16/1/12 | L. OWENS | 15 KIORA RD, MIRANDA | L. Owens |

THE UNDERSIGNED **OBJECT** TO THE CONSTRUCTION OF A PRIVATE DENTAL HOSPITAL AT 84-86 KIORA RD., MIRANDA (MP 11_0009) ON THE GROUNDS THAT IT WILL INCREASE TRAFFIC CONGESTION AND ACCESS TO PARKING WHICH IS ALREADY EXTREMELY DIFFICULT DURING BUSINESS HOURS IN URUNGA PDE, KIORA RD, KINGSWAY, GIBBS ST, JACKSON AVE, KARIMBLA RD, TAYLOR CLOSE AND KIRKBY PLACE.

| Date | Name | Address | Signature |
|----------|-----------------------|---|------------------|
| 19/11/12 | LYN BORD | 64 WILKINSON ST ORLEANS 2223 | L. Bord |
| 19-12-11 | ROSS ALLEN | 3 AMITY AVE CASINSA 2229 | R. Allen |
| 19-12-11 | Simone McKay | 43A Clencoe St, Sutherland | Simone McKay |
| 19-12-11 | Mirella Carbone | 388 Woolsway Rd ^{Conulla} | M. Carbone |
| 19-12-11 | FRIEDRICH R | 8 GOBBARIAH RD. CRON | F. R |
| 19-12-11 | WARDEN COTTIS | 100 LANE SEANAN PARK | W. Cottis |
| 19-12-11 | ROSEMARY WILLIS | 284 PORT HACKING RD. ^{MIRANDA} | R. Willis |
| 19/2/11 | JUSTIN M. MASTEN | 4 MASTER IT HORTONVILLE | J. Masten |
| 20/2/11 | Leanne Harett | 24/43-45 Railway Rd Engleby | L. Harett |
| 20-12-11 | Jessica Proctor-Marsh | 4/139 Trafalgar St, Annandale 2038 | J. Proctor-Marsh |
| 20/12/11 | LOUISE RATTEN | 5/182 KIORA RD. MIRANDA ²²²⁸ | L. Ratten |
| 9/1/12 | Alan Dabson | 43 WILKINSON RD. | A. Dabson |
| 10/1/12 | Pam Edhouse | 23 MCWILLIAM ST - SYDNEY | P. Edhouse |
| 11/1/12 | Mathew Jessup | 5 49-51 Banksia Rd Carlingford | M. Jessup |
| 11/1/12 | Anna Proctor | 6 Coora Road Yareba | A. Proctor |
| 16/1/12 | NATHALIE BRINGSMANSEN | 32 DOMINIC ST SURRANS | N. Bringsman |
| 16/1/12 | SUE MARSTON | 61 RIVALS ST KAREELA | S. Marston |
| 16-1-12 | Louise Crouse | 50 EASTON AVE SYLVANIA | L. Crouse |
| 16-1-12 | Harry Burrows | 82 Siemka Ave, Kareela | H. Burrows |
| 16-1-12 | Tina Fitzgerald | 1/22 John Davey Ave, Conulla | T. Fitzgerald |
| 17-1-12 | Wayne Gordon | 1/1 Elizabeth Place Wattle | W. Gordon |
| 18-1-12 | Corin Daley | Garry Way Jindabyne | C. Daley |

I THE UNDERSIGNED **OBJECT** TO THE CONSTRUCTION OF A PRIVATE DENTAL HOSPITAL AT 84-86 KIORA RD, MIRANDA (MP 11_0009) ON THE GROUNDS THAT IT WILL INCREASE TRAFFIC CONGESTION AND ACCESS TO PARKING WHICH IS ALREADY EXTREMELY DIFFICULT DURING BUSINESS HOURS IN URUNGA PDE, KIORA RD, KINGSWAY, GIBBS ST, JACKSON AVE, KARIMBLA RD, TAYLOR CLOSE AND KIRKBY PLACE.

| Date | Name | Address | Signature |
|-----------|----------------------|----------------------------------|------------------|
| 17/1/12 | GLEN MARA | 10/28 LEDNA, SUTA | Glen Mara |
| 21/12 | L. RUSSELL | 31 MIFORD RD MIRANDA | L. Russell |
| 17-12-12 | Brian Russell | 31 Miford Rd Miranda | Brian Russell |
| 7-12-12 | CHRISTINA PRAGLAWSKI | 60 NOYAN AVE, GRAYS PT | C. Praglowski |
| 18-1-12 | BARRY ROSS | 141 KANGAROO PT RD SYLVANIA | Barry Ross |
| 18.1.12 | Liz Robinson | 1/284 Belgrave Esq Sylvania | Liz Robinson |
| 18-1-12 | BRETT CARLSON | 83 KILSMORE RD GYMPY | Brett Carlson |
| 18-1-12 | CLARE SULLIVAN | 11 Melburn Ave MIRANDA | Clare Sullivan |
| 19/1/2012 | Roth Davies | PO Box 2170 Taerwari | R. Davies |
| 19/1/12 | M London | 331 TONGUE PT RD CLACK | M London |
| 20-1-12 | HEATHER MITCHELL | 17 VISTA HEIGHTS RD MIRANDA | Heather Mitchell |
| 20.1.12 | JULIE BISHOP | 71 MATSON CRES, MIRANDA | Julie Bishop |
| 20/1/12 | ELLEN LEXINGTON | 6014 ROSS HAWKINS RD, DEARSEA | Ellen Lexington |
| 22/1/12 | Susan Titmuss | 61 Washington Dr. Bannock Bay | Susan Titmuss |
| 23/1/12 | MARILYN LAWSON | 11 STERLING RD, YOWIE BAY | M. J. Lawson |
| 23/1/12 | Anthony Drew | 1 URUNGA PDE 11, MIRANDA | Anthony Drew |
| 23-1-12 | Kelley Anne Hunt | 5/5 WYFALL PDE NARVEL | Kelley Anne Hunt |
| 23-1-12 | PJ ab | 2/22 RICHMOND ST GUNN | PJ ab |
| 23-1-12 | Dr Peter Sarto | 114 WOOLLOOWARE RD BURRUM | Dr Peter Sarto |
| 24-1-12 | CHAD DELACROIX | 68 HANGAROO PT RD KANGAROO POINT | Chad Delacroix |
| 25-1-12 | R. DURHAM | 15 CARRINGTON AVE CARLISLE | R. Durham |
| 25-1-12 | J BRETT | 156 KARIMBLA RD MIRANDA | J Brett |

I THE UNDERSIGNED OBJECT TO THE CONSTRUCTION OF A PRIVATE DENTAL HOSPITAL AT 84-86 KIORA RD, MIRANDA (MP 11_0009) ON THE GROUNDS THAT IT WILL INCREASE TRAFFIC CONGESTION AND ACCESS TO PARKING WHICH IS ALREADY EXTREMELY DIFFICULT DURING BUSINESS HOURS IN URUNGA PDE, KIORA RD, KINGSWAY, GIBBS ST, JACKSON AVE, KARIMBLA RD, TAYLOR CLOSE AND KIRKBY PLACE.

| Date | Name | Address | Signature |
|----------|------------------|--|----------------|
| 20.12.11 | Michele Horstman | 3 Hawthorn St Loftus NSW 2232 | M Horstman |
| 21.12.11 | G. C. LANGFORD | CARENIA AVE, CROWNDALE | G. C. Langford |
| 21-12-11 | S. DAVENPORT | 33 GRAYS POINT RD GRAYS Pt | S. Davenport |
| 21.12.11 | A. BROWNE | 10 MYEE RD MARRILAGH | A. Browne |
| 21.12.11 | J. SHARPE | 4 JUNCTION ST MIRANDA | J. Sharpe |
| 21.12.11 | M. L. L. | 4 Dunkeld Close | M. L. L. |
| 22.12.11 | LORNA MITCHELL | 210 KIORA RD YOWIE BAY | L. Mitchell |
| 22-12-11 | LINDA KIRK | 6 ELLESMERE RD, GYMSEA BAY | L. Kirk |
| 22/12/11 | Belinda Bell | 27 Bayside Place C'BAH | B. Bell |
| 22/12/11 | Stephanie Beel | 27 Bayside Place C'BAH | S. Beel |
| 22/12/11 | Carlos Cunha | 4.3 Malvern Av | C. Cunha |
| 22/12/11 | Tanya Edmondson | 3 Moana Rd KIRRAWEE | T. Edmondson |
| 22/12/11 | Tanya White | 4/16-18 Stokers Rd Tarragabri | T. White |
| 22/12/11 | Natalie Maver | 13 Maroopna Rd Yowie Bay | N. Maver |
| 22/12/11 | Grant Maver | 13 Maroopna Rd Yowie Bay | G. Maver |
| 22/12/11 | DENNIS BARRY | 3 YANCHIEP PLACE YARRAWARRA CROWNDALE | D. Barry |
| 22/12/11 | STEVE DARKE | 4 DUNKELD CLOSE | S. Darke |
| 22.12.11 | Tara Chapman | 3/694-698 Kingsway GYMSEA | T. Chapman |
| 03/01/12 | Isobel Lynch | 20 Peninsular Rd, Grays Point | I. Lynch |
| 03/01/12 | Michelle Evans | 25 Milbar Rd, Gungahlin | M. Evans |
| 4/1/12 | LOUISE STRAUSS | 2/40 WONGA RD YOWIE BAY | L. Strauss |
| 5/1/12 | Sharon Tripi | 55 Lala. Gas Engineline | S. Tripi |

I THE UNDERSIGNED **OBJECT** TO THE CONSTRUCTION OF A PRIVATE DENTAL HOSPITAL AT 84-86 KIORA RD, MIRANDA (MP 11_0009) ON THE GROUNDS THAT IT WILL INCREASE TRAFFIC CONGESTION AND ACCESS TO PARKING WHICH IS ALREADY EXTREMELY DIFFICULT DURING BUSINESS HOURS IN URUNGA PDE, KIORA RD, KINGSWAY, GIBBS ST, JACKSON AVE, KARIMBLA RD, TAYLOR CLOSE AND KIRKBY PLACE.

| Date | Name | Address | Signature |
|----------|--------------|--|--------------|
| 19/12/11 | He Smithson | 13, University Rd ^{Miranda} | He Smithson |
| " | J. HOLLIS | 23/92 GLENCOE ST, SUTHERLAND | J. Hollis |
| 19/12/11 | Col MATTHEWS | 7 TAMBORA ST GOSFORD | Col Matthews |
| 19/12/11 | M. Ward | 4 Glenmore St, Waverley | M. Ward |
| 19/12/11 | G. RAYNOR | 4 Alpity Street, Kareela | G. Raynor |
| 19/12/11 | J. McLENNAN | 2/11 CASTLE DR RAVENHILL | J. McLeenan |
| 19/12/11 | Dot Wood | 8 MONMOUTH PL MIRANDA | Dot Wood |
| 19/12/11 | R. MITCHELL | 41, Wakehurst Cr. | R. Mitchell |
| 19/12/11 | G. Wood | 8 Monmouth Pl Miranda | G. Wood |
| 19/12/11 | M. Collins | 12 Clifford Rd Miranda 2228 | M. Collins |
| 19/12/11 | A. Mitchell | 56 Laurina Ave Engadine | A. Mitchell |
| 19/12/11 | G. CROWTHER | 22 UNIVERSITY RD ^{MIRANDA} | G. Crowther |
| 20/12/11 | P. Donaldson | 22 24/30 PRINCE ALBERT ST ^{CROWVILLE} | P. Donaldson |
| 20/12/11 | A. BRANCH | 149 URUNGA RD ^{YOWIE} BAY | A. Branch |
| 20/12/11 | C. Lea | 14 DRAKE AVE C/BAY | C. Lea |
| 20/12/11 | A. Schumann | 28 Pacific St Watsons Bay | A. Schumann |
| 20.12.11 | T. SOEKANAH | 18/444 PT HACKING RD, C/BAY. | T. Soekahan |
| 20/12/11 | W. FOLEY | 21 CHESTER ST SYLVANIA | W. Foley |
| 20/12/11 | K. Wood | 8 MONMOUTH PL MIRANDA | K. Wood |
| 20-12-11 | M. BYRON | 20 ALLWOOD LUGBARK | M. Byron |
| 20.12.11 | S. JONES | 70 Ellesmere Rd Gympie Bay | S. Jones |
| 20.12.11 | P. Russell | 216 Port Hacking Rd C/BAY | P. Russell |



















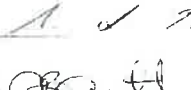



I THE UNDERSIGNED **OBJECT** TO THE CONSTRUCTION OF A PRIVATE DENTAL HOSPITAL AT 84-86 KIORA RD, MIRANDA (MP 11_0009) ON THE GROUNDS THAT IT WILL INCREASE TRAFFIC CONGESTION AND ACCESS TO PARKING WHICH IS ALREADY EXTREMELY DIFFICULT DURING BUSINESS HOURS IN URUNGA PDE, KIORA RD, KINGSWAY, GIBBS ST, JACKSON AVE, KARIMBLA RD, TAYLOR CLOSE AND KIRKBY PLACE.

| Date | Name | Address | Signature |
|---------|--------------------|--------------------------------------|--------------------|
| 5/1/11 | ANN JENSEN | 298, BURRANEER BAY Rd CARINGBAH | Ann Jensen |
| 5/1/11 | DES JENSEN | 298 BURRANEER BAY Rd CARINGBAH | Des Jensen |
| 11/1/11 | ALFRED STRAUSS | 2/40 WONGA ROAD YOWIE Pt | Alfred Strauss |
| 5-1-12 | Patricia ROSE | 306 Attunga Rd YOWIE Pt | Pat Rose |
| 5-1-12 | ROBYNE O'CONNOR | 131 CART LARK DR, KURNELL | R.O' Connor |
| 5-1-12 | Carol McGuckin | 2/64 Myall St Cattery KURNELL | Carol McGuckin |
| 7-1-12 | JO MALYS | 109 BRIDGE ST, KURNELL | Jo Malys |
| 7-1-12 | NEV SCURSE | 174 KARIMBLA RD MIRANDA | N. Scurse |
| 8-1-12 | ANDY HOLLAND | 105 WASHINGTON DR BOMET 2226 | Andy Holland |
| 9-1-12 | GREG CUMMINS | 3 TEAK PLACE MIRANDA | Greg Cummins |
| 9-1-12 | Kayla Hattings | 296 PENCES Highway Sylvania | K. Hattings |
| 10-1-12 | BILL WARE | 117 CANNING RD CANNING FARM | Bill Ware |
| 10-1-12 | D. Allen | 25/13 KARIMBLA RD MIRANDA | D. Allen |
| 10-1-12 | D. Ferrari | 21/31 Karimbela Rd MIRANDA | D. Ferrari |
| 10-1-12 | D. Balcar | 1-1 Bulwara AF Yowee Bay | D. Balcar |
| 10-1-12 | W. C. Balcar | 7 Tamarine Place Yowee Bay | W. C. Balcar |
| 10/1/12 | Robert Smith | 9/20-24 Gibbs St Miranda NSW 2228 | Robert Smith |
| 10/1/12 | STEPH HUTCHINS | 2/8 Macarthur St MIRANDA 2228 | Steph Hutchins |
| 11/1/12 | K. Blomberg | 31 Chapman St Sylvania | K. Blomberg |
| 11/1/12 | SE ELZE | 1842 Cleveland Rd Lynton | SE Elze |
| 12/1/12 | Janette Wills | 54 Blackbutt Ave Lugarno | Janette Wills |
| 12/1/12 | ELIZABETH FRANKLIN | 1/3 Wyloo St Totts Point | Elizabeth Franklin |

I THE UNDERSIGNED **OBJECT** TO THE CONSTRUCTION OF A PRIVATE DENTAL HOSPITAL AT 84-86 KIORA RD, MIRANDA (MP 11_0009) ON THE GROUNDS THAT IT WILL INCREASE TRAFFIC CONGESTION AND ACCESS TO PARKING WHICH IS ALREADY EXTREMELY DIFFICULT DURING BUSINESS HOURS IN URUNGA PDE, KIORA RD, KINGSWAY, GIBBS ST, JACKSON AVE, KARIMBLA RD, TAYLOR CLOSE AND KIRKBY PLACE.

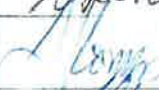
| Date | Name | Address | Signature |
|-----------|--------------------|--|---------------|
| 7/12/11 | LOUIS KEI | Suite 7/19-21 Central Rd. Miranda | [Signature] |
| 19/12/11 | KAREN GARTH | 7/19-21 Central Rd Miranda | [Signature] |
| 19/12/11 | GEORGINA HUNIA | 7/19-21 Central Rd Miranda | [Signature] |
| 10/01/12 | JOHN WALSH | 7/19-21 Central Rd MIRANDA | [Signature] |
| 10/1/12 | KYLIE BISHOP | 7/19-21 Central Rd Miranda | [Signature] |
| 10-1-12 | DURVUSUA | 58-A CHESTER AVE | [Signature] |
| 10-1-12 | MARIE COLLINS | 15 WALSH CLOSE ^{MARCOPTON} MIRANDA | M. J. Collins |
| 10-1-12 | PHILIP COLLINS | 15 WALSH CLOSE ILLAWONG | [Signature] |
| 10-1-12 | Wayne Manor | 69/8-12 Wandana Rd Miranda | [Signature] |
| 11-1-12 | NASTON SGO | 7/19-21 Central Rd | [Signature] |
| 11-01-12 | Rosemary [unclear] | 6/144 Hedderley Rd Macquarie | [Signature] |
| 11/1/12 | Jane Tang | 7/19-21 Central Rd, Miranda | [Signature] |
| 11/1/12 | Ashleigh King | 7/19-21 Central Rd, Miranda | [Signature] |
| 12/1/12 | Sam Barlow | 8/19-21 Central Rd, Miranda | [Signature] |
| 12/1/12 | Tina Sinclair | 56 Hill St Carling | [Signature] |
| 16/1/12 | John ASSARAPIN | Pierreside Pharmacy Warradale Rd, Miranda | [Signature] |
| 16/1/12 | KINETTE BATES | 33/1 TARA ST SYLVANIA | [Signature] |
| 16/1/12 | M. Locking | 7/148 E WIS RD CRONULLA | [Signature] |
| 16-01-200 | ELISABETH WARD | 160 COLLEGE ROAD BAWBWA | E. W. Ward |
| 16-01 | Lesley Brown | 4 Yellandale St. Yarram | [Signature] |
| 16-01 | S Palmer | 1/21 Kirkby Cres, Korrumburra | [Signature] |
| 16-01 | KAREN PETTITT | 8 PRATIA ST GLENMAIR | [Signature] |

I THE UNDERSIGNED OBJECT TO THE CONSTRUCTION OF A PRIVATE DENTAL HOSPITAL AT 84-86 KIORA RD, MIRANDA (MP 11_0009) ON THE GROUNDS THAT IT WILL INCREASE TRAFFIC CONGESTION AND ACCESS TO PARKING WHICH IS ALREADY EXTREMELY DIFFICULT DURING BUSINESS HOURS IN URUNGA PDE, KIORA RD, KINGSWAY, GIBBS ST, JACKSON AVE, KARIMBLA RD, TAYLOR CLOSE AND KIRKBY PLACE.

| Date | Name | Address | Signature |
|----------|---------------|--|---|
| 19-12-11 | D ENSOR | 100 Bryces Rd. Far Meadow |  |
| 19-12-11 | M BANNER | 16/46 + 8 KARRUMPT HILL MIRANDA |  |
| 19-12-11 | L. Skene | 3 Wiltona Pl Helenburg |  |
| 19-12-11 | C Alderson | 77 Halls Road Helenburg NSW 2508 |  |
| 20-12-11 | M. BRANLEY | 151 DENMAN AVENUE CARINGBATH NSW 2229 |  |
| 20-12-11 | L de Graaf | 93 Georges River Cres Oyster Bay 2225 |  |
| 20-12-11 | G. Hardinge | 2 Loftus Pde Exeter 2579 |  |
| 20-12-11 | S Pearce | 2 Lander Avenue Heathcote 2233 |  |
| 20-12-11 | C BURNETT | 213A AUBURN ST SUTHERLAND 2232 |  |
| 21-12-11 | B PENDERGAST | 68 BOUNDARY RD HEATHCOTE 2233 |  |
| 21-12-11 | G M Roche | 70 Alunga Road Mowrie Bay 2228 |  |
| 21-12-11 | J Gullagher | 35A WILSON RD COMO WEST 2226 |  |
| 22-12-11 | M Reinhold | 52 Toronto Pde Jerrimong |  |
| 23-12-11 | J. WALAN | 29 CROSTON RD ENNAIDINE |  |
| 4-1-12 | S Fagg | 11 Phillip St Oyster Bay |  |
| 5-1-12 | G MORRIS | 40 Charles St Parramatta NSW |  |
| 5-1-12 | D. BOWLINGDON | 8/66-70 OLD TAREN PT RD TAREN POINT |  |
| 5-1-11 | J. KIMM | 14/46-48 Urunga Pde Miranda NSW 2228 |  |
| 5-1-11 | E. Padu | 15 Scott St Murrumbidgee NSW, 2223 |  |
| 5-1-11 | R. HANLEY | Unit 804/20 Georges St. Cessnock |  |
| 5-1-11 | A KARIM | 32 BODALLA CRE. Bango ENNAIDINE |  |
| 6-1-11 | J. OLBELIEVE | 31 NAGANHA AVE 2213 |  |
| 24-1-12 | K MORRIS | 16 Lombard Cres |  |

I THE UNDERSIGNED OBJECT TO THE CONSTRUCTION OF A PRIVATE DENTAL HOSPITAL AT 84-86 KIORA RD, MIRANDA (MP 11_0009) ON THE GROUNDS THAT IT WILL INCREASE TRAFFIC CONGESTION AND ACCESS TO PARKING WHICH IS ALREADY EXTREMELY DIFFICULT DURING BUSINESS HOURS IN URUNGA PDE, KIORA RD, KINGSWAY, GIBBS ST, JACKSON AVE, KARIMBLA RD, TAYLOR CLOSE AND KIRKBY PLACE.

| Date | Name | Address | Signature |
|---------|---------------------|------------------------------------|---------------|
| 9/1/12 | K. O'Keeffe | 8 Old Coast Rd Stannell Park | K.A. O'Keeffe |
| 13-1-12 | B Polack | 11 Minnamurra Ave | B Polack |
| 13/1/12 | J PROSSER | 17/17A Reservoir Rd | J Prosser |
| 13/1/12 | Jo Malys | 109 BRIDGES ^{Kuraculi} St | J Malys |
| 16/1/12 | S COSTAM | 88 TELOPEA AVE CIBAH | S Costam |
| 16/1/12 | D GOODWIN | 78 FOREST ROAD MIRANDA | D Goodwin |
| 16/1/12 | E Foley | 1 Sandra Place Miranda | E Foley |
| 16/1/12 | KEN TEIFFEL | 10 WARRINGTON AVE HARRISBAY | K Teiffel |
| 16/1/12 | E Irving | 50 National Ave, Loftus | E Irving |
| 16/1/12 | D Everingham | 10 Gable Ave Porten | D Everingham |
| 17/1/12 | BRUCE R. GRANT | 6/11-13 ENDEAVOUR ST SYLVANIA | B R Grant |
| 17/1/12 | LUCRESIA D. VANCE | 44 SYLVANIA RD SYLVANIA | L Vance |
| 18/1/12 | Karen Barry | 2 Eden place ^{Clack} | K Barry |
| 18/1/12 | J O'Brien | 13 Leeds Ave Port | J O'Brien |
| 18/1/12 | MADELINE S WILLIAMS | 75 Edward St Sylvania | M S Williams |
| 18/1/12 | CHERIE CORDEN | 7 Nixon Pl Bennetts Bay | C Corden |
| 19/1/12 | LEONA COLLINS | 12 Harrington Pl Elderslie | L Collins |
| 21/1/12 | Chris Brown | 47 Corn Rd Oyster Bay | C Brown |
| 23/1/12 | SUZANNA BARBIE | 51 HORTON AVE CRES HEIDEN | S Barbie |
| 23/1/12 | L. WILLIAMS | 17 CROYDON ST GERRING | L Williams |
| 24/1/12 | M MCTIGHE | 12 SANCA AVE, PICNIC PT | M McTighe |
| 24/1/12 | K LAGLIA | 26 Collins St Pakenham | K Laglia |
| 27/1/12 | J Hurley | 29 Croston Rd Engleby | J Hurley |

I THE UNDERSIGNED **OBJECT** TO THE CONSTRUCTION OF A PRIVATE DENTAL HOSPITAL AT 84-86 KIORA RD, MIRANDA (MP 11_0009) ON THE GROUNDS THAT IT WILL INCREASE TRAFFIC CONGESTION AND ACCESS TO PARKING WHICH IS ALREADY EXTREMELY DIFFICULT DURING BUSINESS HOURS IN URUNGA PDE, KIORA RD, KINGSWAY, GIBBS ST, JACKSON AVE, KARIMBLA RD, TAYLOR CLOSE AND KIRKBY PLACE.

| Date | Name | Address | Signature |
|---------|-------------------|--|-------------|
| 21/12 | SHARON KELLY | 13 CASTLEWOOD AVE NW | [Signature] |
| | G. P. CASTLEMAN | 4 WINGELLO RD MIRANDA | [Signature] |
| 22/12 | P HENNESSY | 53 GERRALE STREET CROMWELL | [Signature] |
| 22/12 | B NATIA | 151 HOLT RD TAREN PT | [Signature] |
| 22/12 | M JEFFREYS | 176 ATTUNGA RD YOWIE BAY | [Signature] |
| 23 | NEIL WINDLE | 176 ATTUNGA RD YOWIE BAY | [Signature] |
| 23 | YVONNE SNOWDEN | 87 SYLVANIA RD MIRANDA | [Signature] |
| 23/12 | Cathie Moore | 32A Rocklea Crescent SYDNEY | [Signature] |
| 09/01 | JANELLE DONCHUE | 186 SYLVANIA RD MIRANDA | [Signature] |
| 10/1 | Jane Simpson | 354 Berronia-Pay Rd (Caringbah) | [Signature] |
| | Brooke Higgins | 1 Bayside Pl, Caringbah | [Signature] |
| 10/1 | PACEBE CHRISTISON | 6/6-18 MERTON ST SUTHERLAND | [Signature] |
| 10/1 | P. V. Panning | 14/52 Belmore St, Hurstville | [Signature] |
| 10/1 | N. R. R. R. | 8 Apollo Place, Lilliwhilly | [Signature] |
| 10/1 | S. Byrnes | 1 Lilac St, Loftus | [Signature] |
| 10/1 | E. Kallabak | 137 Bellingham Rd, Miranda | [Signature] |
| 11/1 | K. Edwards | 22 Pines Rd, Gymea | [Signature] |
| 11/1 | R. M. Webb | 281 The Boulevard, Gymea | [Signature] |
| 11/1 | B. A. W. Sporn | 18 Akkitt Rd, Gymea Bay | [Signature] |
| 11/1 | C. SMITH | 15 Seaview Ave, Loftus | [Signature] |
| 11/1/12 | E. ATTENBOROUGH | Frank Chapman Challenge 249/101 Stirling Rd, Sydney | [Signature] |
| 16/1/12 | G. KOWAN | 56 Snowden Dr KARIMBLA | [Signature] |
| 17/1/12 | L. Griffiths | 23 Bathurst St, Gymea | [Signature] |
| 17/1/12 | S. WARD | 63 Wills Road WOLLONGONG | [Signature] |

I THE UNDERSIGNED OBJECT TO THE CONSTRUCTION OF A PRIVATE DENTAL HOSPITAL AT 84-86 KIORA RD, MIRANDA (MP 11_0009) ON THE GROUNDS THAT IT WILL INCREASE TRAFFIC CONGESTION AND ACCESS TO PARKING WHICH IS ALREADY EXTREMELY DIFFICULT DURING BUSINESS HOURS IN URUNGA PDE, KIORA RD, KINGSWAY, GIBBS ST, JACKSON AVE, KARIMBLA RD, TAYLOR CLOSE AND KIRKBY PLACE.

| Date | Name | Address | Signature |
|-------|-------------------|---|-------------------|
| 17/12 | Jenni Brown | 9 Harold Way, Miranda | Jenni Brown |
| 19/12 | SHIRLEY PICKERING | 35313, Woodbourne Rd BARRANEEER 2230 | S Pickering |
| 19/12 | Jane van der Walt | 30 Rumbold St, Miranda | Jane van der Walt |
| 19/12 | Elizabeth Brown | 4 Sierra Rd, Engadine | Elizabeth Brown |
| 19/12 | CAI (CRIDMAN) | 115 Glenoe St, Sutherland | Cai Cridman |
| 20/12 | GLENN FITZPATRICK | BRACKENCOMBER AVE BUNDEENA | G Fitzpatrick |
| 20/12 | Elise Stanelen | 14 KINGSWAY, REWELLA | Elise Stanelen |
| 20/12 | Seline Handley | 133 NORTH WEST ARM RD BRAYS POINT | S Handley |
| 20/12 | Cassie Pasberg | 9 Ilmor Ave, Sylvania | C Pasberg |
| 20/12 | Robin Freeman | 69 Greenpoint Rd, SYDNEY | R Freeman |
| 20/12 | L. CHRISTIE | 47 Greenpoint Rd SYLVANIA | L Christie |
| 20/12 | M LIDDI | 43 CUNDAROCK ST HILL PINE | M Liddi |
| 20/12 | Diana M'Carthy | 49 Connell Rd, Cyster Bay | D M'Carthy |
| 20/12 | ANISON TAYLOR | 2/52 BUDYAN RD, COFFS F. | A Taylor |
| 20/12 | Danielle O'Hara | 9 Woorak Ct, Miranda | D O'Hara |
| 21/12 | Elzbie Whyte | 2/76 Wypoll Rd, Miranda | E Whyte |
| 21/12 | Laura-Jane Danzey | 32 Ninth Ave, Leffs ²²³² | L Danzey |
| 21/12 | LEONIE BARKER | 232 KINGSWAY, GYMEA ²²²⁷ | L Barker |
| 21-12 | S. Emerson | | S Emerson |
| 21/12 | S. Birl | 5 Marchion St, Sylvania ²²⁷⁶ | S Birl |
| 21/12 | S. Treloar | P.O. Box 152, Sylvania Southport | S Treloar |
| 21/12 | A. Latham | | A Latham |

I THE UNDERSIGNED OBJECT TO THE CONSTRUCTION OF A PRIVATE DENTAL HOSPITAL AT 84-86 KIORA RD, MIRANDA (MP 11_0009) ON THE GROUNDS THAT IT WILL INCREASE TRAFFIC CONGESTION AND ACCESS TO PARKING WHICH IS ALREADY EXTREMELY DIFFICULT DURING BUSINESS HOURS IN URUNGA PDE, KIORA RD, KINGSWAY, GIBBS ST, JACKSON AVE, KARIMBLA RD, TAYLOR CLOSE AND KIRKBY PLACE.

| Date | Name | Address | Signature |
|-----------|-----------------------|---------------------------------|-----------------------|
| 15.12.11. | Deb Cook | 4 Verona Range Cms | Deb Cook |
| 16/12/11 | Nita Constantinidis | 9 York Cl Yowie Bay | Nita Constantinidis |
| 16/12/11 | Vince Cacciola | 1 Junction St Miranda | Vince Cacciola |
| 16/12/11 | E. Pizzomuto | 89 Bridges St Kurri | E. Pizzomuto |
| 16.12.11 | Judith | COOK RD YOWIE BAY | Judith |
| 16.12.11 | John Thorman | 13 Wendell St Miranda | John Thorman |
| 16.12.11 | Gyenne Gumbau | 21 Karimbla Rd Miranda | Gyenne Gumbau |
| 17/12/11 | Steven Constantinidis | 96 Kiora Rd Miranda | Steven Constantinidis |
| 17/12 | Deb Leake | 3 Bligh St Miranda | Deb Leake |
| 19/12 | Leonie Pike | 16 FREDERICK ST MIRANDA | Leonie Pike |
| 19/12 | Ruth Rogan | 51/99 Karimbla Rd, Miranda | Ruth Rogan |
| 19.12. | Renee Reynolds | 33 Wheatley Rd, Yarramarsden | Renee Reynolds |
| 19/12 | Carylwyn Morrison | 87 Wonga Rd Miranda | Carylwyn Morrison |
| 19/12 | Helen Mabbitt | 60 Alkington Rd Yowie Bay | Helen Mabbitt |
| 19/12 | N. NAYLOR | 160/2 ALEXANDER A TAREN | N. NAYLOR |
| 19/12 | M & N CALLOW | 11 Forest Rd Yowie Bay | M & N CALLOW |
| | B. TRUMAN | 2 Colleen Place Yowie Bay | B. Truman |
| 18/12 | P J BAY | 118 President Ave Warragul | P J BAY |
| 19/12 | K Smir | 250A ATUNGA RD Yowie Bay 2228 | K. Smir |
| 19.12.11 | M. ALDERMAN * | 65 Atteridge Rd. Yowie Bay 2228 | M Alderman. |
| 20/12/11 | L Boer | 70 Forest RD Mirrabooka | L Boer |
| 20.12.11 | K BRANNELL | 9/8 KIRKBY PLACE Mirrabooka | K Brannell |

*There is not sufficient disabled parking in Miranda as of now !!

I THE UNDERSIGNED OBJECT TO THE CONSTRUCTION OF A PRIVATE DENTAL HOSPITAL AT 84-86 KIORA RD, MIRANDA (MP 11_0009) ON THE GROUNDS THAT IT WILL INCREASE TRAFFIC CONGESTION AND ACCESS TO PARKING WHICH IS ALREADY EXTREMELY DIFFICULT DURING BUSINESS HOURS IN URUNGA PDE, KIORA RD, KINGSWAY, GIBBS ST, JACKSON AVE, KARIMBLA RD, TAYLOR CLOSE AND KIRKBY PLACE.

| Date | Name | Address | Signature |
|----------|----------------|-------------------------------------|----------------|
| 20/12/11 | GEOFF GOODLEY | 1/2501 RESIDENT AVENUE YOWIE BAY | G. Goodley |
| 20/12/11 | JOY M'GUIRE | 6 CAHYPSO PL | E. J. M'Guire |
| 20/12/11 | FRAN MACDONALD | 46/111 KARIMBLA RD, MIRANDA RD | F. Macdonald |
| 20/12/11 | PAUL PASHAN | 10/181 KARIMBLA MIRANDA | P. Pashan |
| 20/12/11 | CATHY JAGGAR | 11 Shirley Rd Miranda | C. Jaggar |
| 20/12/11 | SHIRLEY JORDAN | 129 KIORA RD MIRANDA | Shirley Jordan |
| 20/12/11 | LESLIE BISHOP | 12 WYRALIARD, YOWIE BAY | L. A. Bishop |
| 20/12/11 | L. RAYNER | 8 BALARANG PL. BANGAL | L. Rayner |
| 20/12/11 | S. ADAMS | 12 Karimbla Miranda | S. Adams |
| 20/12/11 | J. GARCIA | 216 ATTUNGA RD YOWIE BAY | J. Garcia |
| 20/12/11 | N. LEE | 17/146 THE BLVD. MIRANDA | N. Lee |
| 20/12/11 | S. THOMPSON | 115 PRESIDENT AV MIRANDA | S. Thompson |
| 21/12/11 | R. CHENTHAL | 123 KIORA RD MIRANDA | R. Chenthal |
| 21/12/11 | D. SOUTHAL | 28 Sandbar Place Hillside | D. Soutal |
| 21/12/11 | D. MENAPHAN | 62/2 Alexandra Ave. Saxon Road | D. Menaphan |
| 21/12/11 | A. DEAN | 1 URUNGA PDE MIRANDA | A. Dean |
| 21/12/11 | F. BURROWS | 23 KARIMBLA RD MIRANDA | F. Burrows |
| 21/12/11 | J. THOMAS | 21/121 KIORA RD MIRANDA | J. Thomas |
| 22/12 | G. EASTWOOD | 10/1437 Pacific Highway Kooragang | G. Eastwood |
| 22/12/11 | E. BEER | 70 FOREST RD MIRANDA | E. Beer |
| 22/12/11 | G. ROBINSON | 22 DURBAR AVE KIRKBY | G. Robinson |
| 22/12/11 | J. HASEMAN | 23 HASEMAN CIR. MIRANDA | J. Haseman |

I THE UNDERSIGNED OBJECT TO THE CONSTRUCTION OF A PRIVATE DENTAL HOSPITAL AT 84-86 KIORA RD, MIRANDA (MP 11_0009) ON THE GROUNDS THAT IT WILL INCREASE TRAFFIC CONGESTION AND ACCESS TO PARKING WHICH IS ALREADY EXTREMELY DIFFICULT DURING BUSINESS HOURS IN URUNGA PDE, KIORA RD, KINGSWAY, GIBBS ST, JACKSON AVE, KARIMBLA RD, TAYLOR CLOSE AND KIRKBY PLACE.

| Date | Name | Address | Signature |
|----------|--------------|------------------------------|--------------|
| 22-12-11 | L. Mottley | 7 CROOKWELL AVE MIRANDA | DON MATTHEW |
| 22-12-11 | R. HAYWARD | 51- KARIMBLA RD MIRANDA | R. Hayward |
| 22/12/11 | 12 OATES | 179 the Boulevard Miranda | 12 Oates |
| ✓ | E. MERLER | 1 WINIFRED AVE GUNNIBAH | E. Merler |
| 22.12 | L. Allerton | 72 Wynall Rd Miranda | L. Allerton |
| | R. Allerton | 72 Wynall Rd Miranda | R. Allerton |
| -1- | P. LEIGHTON | 1A Edmund Ave Miranda | P. Leighton |
| | J. HARRISON | 236 Etchings Rd, Yowie Bay | J. Harrison |
| 21/12/11 | C. McKee | 43 Warranora Pde, Catling | C. McKee |
| 22/12/11 | J. IZZARD | 6/16 Gibbs St MIRANDA | J. Izzard |
| 22/12/11 | M. O'DONNELL | 3 PINAROO PL GYMNEY | M. O'Donnell |
| 22/12/11 | J. WALLIS | 31 GREVILLEA CR NEATHCOTE | J. Wallis |
| 22/12/11 | M. McEVERETT | 1/15 DUNLOP BANGOR | M. McEverett |
| 22/12/11 | R. Blackley | 18 Yarraga Pl Yowie Bay | R. Blackley |
| 23/12/11 | E. McINNIS | 115 ATTONGA RD YOWIE BAY | E. McInnis |
| 23/12/11 | L. HODSDON | 7/99 Elouera Rd Cronulla | L. Hodson |
| 23-12-11 | M. SALMON | 110 Karimbla Rd Miranda | M. Salmon |
| 23-12-11 | T. KANE | 8 Crook Pl, Miranda | T. Kane |
| 23/12/11 | P. GRADY | 199 PRESIDENT AVE MIRANDA | P. Grady |
| 23-12-11 | D. JONES | 26 MATONGA PL GYMNEY | D. Jones |
| 23/12/11 | M. LAGAN | 28 FLINDERS ST YOWIE | M. Lagan |
| 23/12/11 | T. TRURLY | 6 WILKINSON PL MIRANDA | T. Trurly |

I THE UNDERSIGNED **OBJECT** TO THE CONSTRUCTION OF A PRIVATE DENTAL HOSPITAL AT 84-86 KIORA RD, MIRANDA (MP 11_0009) ON THE GROUNDS THAT IT WILL INCREASE TRAFFIC CONGESTION AND ACCESS TO PARKING WHICH IS ALREADY EXTREMELY DIFFICULT DURING BUSINESS HOURS IN URUNGA PDE, KIORA RD, KINGSWAY, GIBBS ST, JACKSON AVE, KARIMBLA RD, TAYLOR CLOSE AND KIRKBY PLACE.

| Date | Name | Address | Signature |
|----------|-----------------|--------------------------------|-------------|
| 23/12/11 | L. Ferrero | 4/8-10 Frederick St Miranda | [Signature] |
| 23/12/11 | C. Horsey | 11 Garnet Road | [Signature] |
| 23/12/11 | T. Handall | 51 Kiora Rd Miranda | [Signature] |
| 28/12/11 | W. Wood | moore St merende | [Signature] |
| 28/12/11 | C. Horgan | CEORA RD | [Signature] |
| 29/12/11 | M. LEE | 5/10 FREDERICK ST MIRANDA | [Signature] |
| 29/12/11 | J. McBRIDEN | 54 ATTUNGA RD | [Signature] |
| 29/12/11 | L. THOMPSON | 34 GATRIAGE JCT | [Signature] |
| 30/12/11 | V. NEAVE | 1 WYRALLA RD TEEBEE BAY | [Signature] |
| 31/12/11 | C. GOODWIN | 78 FREESTRD MIRANDA | [Signature] |
| 31/12/11 | J. SLAVIN | 32 WYRALLA RD YERRA BAY | [Signature] |
| 31/12/11 | J. ANNETT | 148 KARIMBLA RD YERRA BAY | [Signature] |
| 31/12/11 | S. SMITH | 57 JENNIS DR. ILLUM | [Signature] |
| 31/12/11 | A. WIERB | 2 PINARRO PL GYMFA | [Signature] |
| 31/12/11 | S.J. WILLIS | 280 PORT HARRINGTON RD MIRANDA | [Signature] |
| 4/1/12 | V.J. DALLEY | 6/19 WYRALLA RD YERRA BAY | [Signature] |
| 4/1/12 | G.D. SENDON | 16 KAREELAKET CRES | [Signature] |
| 5/1/12 | [Signature] | 1 KERRIN PL GYMFA | [Signature] |
| 6/1/12 | A. VAN DYKE | ATTUNGA RD MIRANDA | [Signature] |
| 6/1/12 | A. COTTON | 19 ARVILLER ST MIRANDA | [Signature] |
| 6/1/12 | M. EGAN | 44/19 WYRALLA RD YERRA BAY | [Signature] |
| 6-1-12 | K. Foley-Tamben | 1 Sandra Pl. Miranda | [Signature] |

I THE UNDERSIGNED **OBJECT** TO THE CONSTRUCTION OF A PRIVATE DENTAL HOSPITAL AT 84-86 KIORA RD, MIRANDA (MP 11_0009) ON THE GROUNDS THAT IT WILL INCREASE TRAFFIC CONGESTION AND ACCESS TO PARKING WHICH IS ALREADY EXTREMELY DIFFICULT DURING BUSINESS HOURS IN URUNGA PDE, KIORA RD, KINGSWAY, GIBBS ST, JACKSON AVE, KARIMBLA RD, TAYLOR CLOSE AND KIRKBY PLACE.

| Date | Name | Address | Signature |
|----------|-------------------|-----------------------------------|-------------------|
| 6.1.12 | Micheale Kirry | 234 Atteridge Rd Yowie Bay | Micheale Kirry |
| 7.1.12 | L. SMITH | 17 AARON ST MIRANDA | L. Smith |
| 9.1.12 | J. O' Shea | 45 Wandella Rd Miranda MIRANDA | J. O' Shea |
| 9.1.12 | S. NEWNHAM | 86 MIRANDA RD | S. Newnham |
| 9.1.12 | W. LAWSON | 189 ATTERIDGE RD YOWIE BAY | W. Lawson |
| 9.1.12 | J. WHITE | 2/29 FREDERICK ST MIRANDA | J. White |
| 10.1.12 | E. J. GRIMSITAN | 24 VIEW ST MIRANDA | E. J. Grimsitan |
| 10.1.12 | D. Jones | 11/16 CUBES ST Miranda | D. Jones |
| 10/01/12 | J. FILLIS | 6 Kirkby Pl. Miranda | J. Fillis |
| 10/01/12 | R. WILLY | 5 GEORGE ST YOWIE BAY | R. Willy |
| 11/1/12 | P. HAIN | 32 Wunga Rd Yowie | P. Hain |
| 11/1/12 | B. Lyall | 18 Sherwood Ave Yowie Bay | B. Lyall |
| 12/1/12 | R. Thomas | 64 Selgrave ES Sylwama | R. Thomas |
| 12/1/12 | C.R. Sheaves | 88 Matson Cres Miranda | C.R. Sheaves |
| 12/1/12 | N. CONSTANTINIDIS | 9 YOCK (Close Yowie Bay) | N. Constantinidis |
| 12/1/12 | C. WARDROP | 4/194 PRESIDENT AVE MIRANDA | C. Wardrop |
| 12/1/12 | JOHN CHIVERS | 116 CARAVAN HEAD RD) OYSTER BAY | John Chivers |
| 13/1/12 | LEE BISHOP | 12 WYRALLA RD Yowie Bay | L. Bishop |
| 13/1/12 | J. GOWAN | 70 ANIMBS ST MIRANDA | J. Gowan |
| 14.1.12 | Phillip PIKE | 19 Fairbridge Ave Miranda | Phillip Pike |
| 14.1.12 | A. THOMSON | 6 YARRA RD Yowie Bay | A. Thomson |
| 16.1.12 | V. Mannan | 19 Kiwong St Yowie Bay | Victoria Mannan |

| | | | |
|-----------|---------------|--------------------------------|------------|
| 16-1-2012 | D. GUDGIM | 9135 MAVERN RD | Gudgim |
| 16-1-12 | L. BARRINGTON | 1/15 TAYLOR CLOSE | Barrington |
| 16-1-12 | C. KIRBY | 234 ATTUNGA RD | Kirby |
| 16-1-12 | IC RANOLLO | 2/65 KAREENA RD | Ranollo |
| 16-1-12 | M. JENSEN | 11336 The Boulevard Ennisville | Jensen |
| 17-1-12 | J. COTTON | 19 ANIMBO ST. MIRANDA | Cotton |
| 17-1-12 | M. MERCER | 1/1 WINTERB NEMIRANDA | Merger |
| 17-1-12 | W. ROBERTS | 3 ROBIN AVE SKYRICH | Roberts |
| 18-1-1 | F. HONEYMAN | 9 FREDEIRA ST. MIRANDA | Honeyman |
| 18-1-1 | A. BREKOVIC | (9/118 KARIMBLA 2) | Brekovic |

I THE UNDERSIGNED **OBJECT** TO THE CONSTRUCTION OF A PRIVATE DENTAL HOSPITAL AT 84-86 KIORA RD, MIRANDA (MP 11_0009) ON THE GROUNDS THAT IT WILL INCREASE TRAFFIC CONGESTION AND ACCESS TO PARKING WHICH IS ALREADY EXTREMELY DIFFICULT DURING BUSINESS HOURS IN URUNGA PDE, KIORA RD, KINGSWAY, GIBBS ST, JACKSON AVE, KARIMBLA RD, TAYLOR CLOSE AND KIRKBY PLACE.

| Date | Name | Address | Signature |
|-----------|--------------------------|---|---------------------------------|
| 20/12/11 | DIANNE PEGG | 3 DALRYMPLE PL BARDEN RIDGE | <i>D Pegg</i> |
| 20/12/11 | SHIRLEY CAMAGHER | 46 LINK CAR MENAI | <i>Shirley Camagher</i> |
| 20/12/11 | MAGGIE TILLEY | 3 ANBATROSS CIRCUIT WARRIMOO ^{MIRANDA} | <i>Maggie Tilley</i> |
| 21/12/11 | GLYNIS SIMONS | 1379 PRINCLES HWY ^{HCHT H CUTE} | <i>Glynis Simons</i> |
| 21/12/11 | Madeline Brad | PO Box 176 / ^{pl-shy} | <i>Madeline Brad</i> |
| 23/12/11 | Madeline Ramsay | 19 DUNMORE ST BEXLEY | <i>Madeline Ramsay</i> |
| 23/12/11 | Kieran Ramsay | 17 DUNMORE St Bexley | <i>Kieran Ramsay</i> |
| 1/1/12 | ELAINE PALMER | 25 DEAVE AVE C'DAN | <i>Elaine Palmer</i> |
| 11/1/12 | DI. NISL | 5 Pique CI Tillaway | <i>Di. Nisl</i> |
| 12/1/12 | DONNA STUBBS | 17 DUDLEY AVE, CARINGBAH | <i>Donna Stubbs</i> |
| 12/1/12 | MAT BRADY | 13 MCKINLEY AVE BUNNET Bay | <i>Mat Brady</i> |
| 13/1/12 | Shirley Jones | 79 DUNMORE St Bexley | <i>Shirley Jones</i> |
| 16/1/12 | BOB SCHAEFER | 5A/116 DULCANER ^{AD, COUNTESS} | <i>Bob Schaefer</i> |
| 16/1/12 | Laurie Boo Kluck | 14 Paterson Rd Coale Cliff | <i>Laurie Boo Kluck</i> |
| 16/1/12 | Fin + Kluck | 14 Paterson Rd C Cliff | <i>Fin + Kluck</i> |
| 18/1/12 | Patricia Brennan | 9 VENTURA AVE MIRANDA | <i>Patricia Brennan</i> |
| 18/1/12 | Patricia Buchanan | 27 A Bolero Ave Gymea | <i>P. Buchanan</i> |
| 24/1/12 | Tamara Cobden | 16 Miranda Rd Miranda | <i>Tamara Cobden</i> |
| 25/1/12 | GAIL BAKER | UNG 513 KINGSWAY MIRANDA | <i>Gail Baker</i> |
| 25/1/2012 | Robert Baker | 6/513 517 KINGSWAY MIRANDA | <i>Robert Baker</i> |
| 27/1/12 | T. CAMIBELL | 13 PEMBROKE ST SYDNEY | <i>T. Camibell</i> |

I THE UNDERSIGNED **OBJECT** TO THE CONSTRUCTION OF A PRIVATE DENTAL HOSPITAL AT 84-86 KIORA RD, MIRANDA (MP 11_0009) ON THE GROUNDS THAT IT WILL INCREASE TRAFFIC CONGESTION AND ACCESS TO PARKING WHICH IS ALREADY EXTREMELY DIFFICULT DURING BUSINESS HOURS IN URUNGA PDE, KIORA RD, KINGSWAY, GIBBS ST, JACKSON AVE, KARIMBLA RD, TAYLOR CLOSE AND KIRKBY PLACE.

| Date | Name | Address | Signature |
|----------|---------------|----------------------------------|---------------|
| 6-1-12 | K. M. BRAY | 15 PARKVIEW ST MIRANDA | Bray |
| 10-1-12 | J. McLEAN | 24 9-13 CLUBBER MIRANDA | J. McLean |
| 10-1-12 | V. CORABEZ | 13 HARROW ST SYLVANIA | Corabez |
| 11-1-12 | John Kerrigan | 62 Wanga Rd Yowie Bay | John Kerrigan |
| 12-1-12 | B Thompson | 280 Atteridge Rd Yowie Bay | B Thompson |
| 13-1-12 | Myrdon | 123A Oak Rd Korravee | Myrdon |
| 17-1-12 | M. MORRIS | Barrow Isl. Lyle W'n | M. Morris |
| 17-1-12 | C. LEMNAIE | 18 Wanga Rd Yowie Bay | C. Lemnaie |
| 17-1-12 | J. Sawyer | 18 Frederick St Miranda | J. Sawyer |
| 17-1-12 | M. Sawyer | 18 Frederick St Miranda | M. Sawyer |
| 17-1-12 | L. Sawyer | 18 Frederick St Miranda | L. Sawyer |
| 17-1-12 | M. ASTTON | 20 Warrigami Ave, Lilli All | M. Astton |
| 18-1-12 | W. Vandenberg | 72/24 MALVERN RD | W. Vandenberg |
| 18-1-12 | Z. BRACKEN | 67 WYRALLARD MIRANDA | Z. Bracken |
| 18-1-12 | P. WHITE | 67 CHARMAN ST GYMEN | P. White |
| 19-1-12 | J. Hovrigan | 69 CORRIE ST SYLVANIA | J. Hovrigan |
| 19-1-12 | J. Hamilton | 48 Phillip St Cyster Bay | J. Hamilton |
| 19-1-12 | A Harris | 128 Georges River Cres Dysty Bay | A Harris |
| 20-1-12 | L. Pellett | 19-108 KIORA RD MIRANDA | L. Pellett |
| 20-01-12 | A. J. Russell | 16/76 Sylvania Rd | A. J. Russell |
| 23-1-12 | J. Sparkes | Sandbar Pl, Lilli All | J. Sparkes |
| 23-1-12 | D. SPARKES | / | D. Sparkes |

I THE UNDERSIGNED **OBJECT** TO THE CONSTRUCTION OF A PRIVATE DENTAL HOSPITAL AT 84-86 KIORA RD, MIRANDA (MP 11_0009) ON THE GROUNDS THAT IT WILL INCREASE TRAFFIC CONGESTION AND ACCESS TO PARKING WHICH IS ALREADY EXTREMELY DIFFICULT DURING BUSINESS HOURS IN URUNGA PDE, KIORA RD, KINGSWAY, GIBBS ST, JACKSON AVE, KARIMBLA RD, TAYLOR CLOSE AND KIRKBY PLACE.

| Date | Name | Address | Signature |
|----------|--------------------|-----------------------------------|--------------------|
| 10/01/12 | Nes King | 77 OLD TAREN PT RD TAREN POINT | Nes King |
| 10/01/12 | Hayley Frazer | 39 Apin Rd Bonnyrigg | Hayley Frazer |
| 10/1/12 | Ann Wood | 14 Matong Pl Gymea | Ann Wood |
| 12.1.12 | PAM McINNES | 126 GANNONS CARINGBAH | Pam McInnes |
| 12.1.12 | MARGARET WALLACE | 14 CARABELLA RD C'BAH | Margaret Wallace |
| 12.1.12 | DANIELLE CREAVES | 18 BARRARAN ST C'BAH | Danielle Creaves |
| 12.1.12 | Sue Smith | 72 Pines Rd C'BAH | Sue Smith |
| 13.1.12 | Lesley Rochaux | 43a Marina Cres | Lesley Rochaux |
| 13.1.12 | VINCE HIGGINS | 1 SEVENTH AVE, JANNALI | Vince Higgins |
| 16.1.12 | Lyn Talbot | 104 Glencoe St. Sutherland | Lyn Talbot |
| 16.1.12 | ROBIN TURNELL | 29 KARIMBLA RD MIRANDA | Robin Turnell |
| 16/1/12 | GAIL CRIDLAND | 115 Glencoe St S'AN | Gail Cridland |
| 16.1.12 | KAPTAIN STANLEY | 11 NORTHWEST AVE RD GYM | Kapitan Stanley |
| 17.1.12 | Vicki Testa | 6 MUNDULLA PL BY | Vicki Testa |
| 18-1-12. | SHARON GREEN | 59A WOODFIELD BVP CARINGBAH | Sharon Green |
| 18.1.12 | B. Flood | 5/9 Vernal Rd Miranda | B. Flood |
| 18.1.12 | K. MIRANDA | 23 Silverbeach Rd Kurnell | K. Miranda |
| 18.1.12 | Julianne McLachlan | 4 Pines Rd, Gymea | Julianne McLachlan |
| 18.1.12 | Manissa Watts | 4/33 The Esplanade, Cronulla | Manissa Watts |
| 11.1.12 | ANNE McGREGOR | 31213 Burwood Rd Chesham | Anne McGregor |
| 19.1.12 | JOHN KWONG | 66 FERNWILLOUGH RD CARINGBAH | John Kwong |
| 19-1-12 | GAIL LAZARIDES | 225 ATTUNGA RD YOWIE BAY | Gail Lazarides |

I THE UNDERSIGNED OBJECT TO THE CONSTRUCTION OF A PRIVATE DENTAL HOSPITAL AT 84-86 KIORA RD, MIRANDA (MP 11_0009) ON THE GROUNDS THAT IT WILL INCREASE TRAFFIC CONGESTION AND ACCESS TO PARKING WHICH IS ALREADY EXTREMELY DIFFICULT DURING BUSINESS HOURS IN URUNGA PDE, KIORA RD, KINGSWAY, GIBBS ST, JACKSON AVE, KARIMBLA RD, TAYLOR CLOSE AND KIRKBY PLACE.

| Date | Name | Address | Signature |
|----------|--------------------|-----------------------------|------------------|
| 1/12/11 | E. AITKENHEAD | PO BOX 204 SAN'S SOUND 2219 | E. Aitkenhead |
| 10/12/11 | C SKUSE | 51 Dillwynna Cr M'Coke 2233 | C Skuse |
| | IK HODGKIN | YOUNG BAY | IK Hodgkin |
| 20-12-11 | C. MOHR | MIRANDA | C. Mohr |
| 20-12-11 | D Turnbull | Sutherland | D. Turnbull |
| 20-12-11 | D Swann | MIRANDA | D Swann |
| 21/12/11 | Van Buerck | Caringbah | V m Buerck |
| 21/12/11 | Joe Buerck | Caringbah | J Buerck |
| 21-12-11 | S. BURKIE | 32 131-139 KIRKBY | S. Burkie |
| 21-12-11 | W. BURKE | 32 131-139 KARIMBLA | W. Burke |
| 21-12-11 | Carol Payne | Sutherland | C. Payne |
| 21-12-11 | J. McFadden | Caringbah | J. McFadden |
| 2-12 | PAUL MCDONALD | 57 YOUNG AVE CARINGBAH | Paul McDonald |
| 22/12 | D. S. BIRBY | 35 KIRKWOODS R, CROWDST | D. S. Birby |
| 28/12 | B. LEUNG | MIRANDA | B. Leung |
| 2/12 | L. HANLEY | 31 KARIMBLA RD | L. Hanley |
| 3/1/12 | Angie Patten | 47 GOSWORTHY RD MIRANDA | Angie Patten |
| 3/1/12 | GARRY SKUSE | 51 DILLWYNNA OVE HEATHCOTE | G. Skuse |
| 4/1/12 | Phillip Hargrave | 10 McMillan Ave Dolls Point | P. Hargrave |
| 5/1/12 | ROSLYN EIRKS | 14 KANNING AVE GYMCA | R. Eirks |
| 6/1/12 | VIOLARE RISTENBERG | Sutherland | Viola Ristenberg |
| 9/12/12 | KEVIN QUERRY | 22 WOODHILL CR MIRANDA | K. Querry |

Q

I THE UNDERSIGNED OBJECT TO THE CONSTRUCTION OF A PRIVATE DENTAL HOSPITAL AT 84-86 KIORA RD, MIRANDA (MP 11_0009) ON THE GROUNDS THAT IT WILL INCREASE TRAFFIC CONGESTION AND ACCESS TO PARKING WHICH IS ALREADY EXTREMELY DIFFICULT DURING BUSINESS HOURS IN URUNGA PDE, KIORA RD, KINGSWAY, GIBBS ST, JACKSON AVE, KARIMBLA RD, TAYLOR CLOSE AND KIRKBY PLACE.

| Date | Name | Address | Signature |
|----------|-------------------|-------------------------------|-------------|
| 14/12/11 | SHIRLEY BECKMAN | 4/261 PRESIDENT AVE MIRANDA | [Signature] |
| 30-12-03 | STANLEY LITTLE | 52/15 THE AV HEATHCOTE | [Signature] |
| 30/12/11 | Inue Leger | Miranda | [Signature] |
| 2/1/12 | Lorrie Fitzgerald | 23 Wattle Pl Miram. | [Signature] |
| 4/1/12 | KAREN CRUTHER | 68 Beacon Road Heathcote | [Signature] |
| 4/1/12 | Jungun Jumbun | 62 Beaumont Rd Heathcote | [Signature] |
| 5/1/12 | Beryl Bauld | 28 Soldiers Rd Jumbun | [Signature] |
| 5/1/12 | Lee Lloyd | 137 Sylvan Road Miranda | [Signature] |
| 5/1/12 | Samuel Winters | 4 LORRAINE PL CARINGB. | [Signature] |
| 6/1/12 | Annison Marney | 711 Geyser St Epping | [Signature] |
| 12/1/12 | BEVERLEY ROBSON | 94 CHADMAN HEAD RD CYRUS BAY | [Signature] |
| 13/1/12 | JOHN ROBSON | 94 CHADMAN HEAD RD CYRUS BAY | [Signature] |
| 13/1/12 | PAUL HUNT | 25 Tiriakell Ave Epping | [Signature] |
| 16/1/12 | MATT BRADY | 13 MCKINLEY AVE BIRKENHEAD | [Signature] |
| 17/1/12 | H. G. McLeod | 2 BONDELL AVE EPPING | [Signature] |
| 17/1/12 | VONNIE MCGRATH | 12 BONDELL AVE EPPING | [Signature] |
| 17/1/12 | V.I. Robinson | 30 Malvern Rd Miram. | [Signature] |
| 17/1/12 | Frank Volk | 5 Wacker Ave Epping | [Signature] |
| 17/1/12 | Ray McLeod | 1 Burdembach Pl, Hills Rm | [Signature] |
| 19/1/12 | Lyn Aldam | 2/51 Yothong Rd Bk | [Signature] |
| 19/1/12 | Nichelle Scott | 6 Araluen Pl Sutherland | [Signature] |
| 19/1/12 | Peter Hunter | 140 PENINSULAR RD GARYS POINT | [Signature] |

I THE UNDERSIGNED OBJECT TO THE CONSTRUCTION OF A PRIVATE DENTAL HOSPITAL AT 84-86 KIORA RD, MIRANDA (MP 11_0009) ON THE GROUNDS THAT IT WILL INCREASE TRAFFIC CONGESTION AND ACCESS TO PARKING WHICH IS ALREADY EXTREMELY DIFFICULT DURING BUSINESS HOURS IN URUNGA PDE, KIORA RD, KINGSWAY, GIBBS ST, JACKSON AVE, KARIMBLA RD, TAYLOR CLOSE AND KIRKBY PLACE.

| Date | Name | Address | Signature |
|---------|-----------------|------------------------------|-----------------|
| 18/1 | W. KAY | MIRANDA 94 KARIMBLA RD | W. Kay |
| 19/1 | A. FRECKELTON | 12/61-65 ETON ST. SUTHERLAND | A. Freckleton |
| 20/1 | J. WRIGHT | 115/8-18 Willock Ave Miranda | J. Wright |
| 20/1 | D. Gorman | 20 ANIMBO ST MIRANDA | D. Gorman |
| 20/1 | M. SHANNESSEY | 24 BALCONIC St Yowie Bay | M. Shannessy |
| 20/1 | E. BEER | 70 FOREST RD | E. Beer |
| 20/1 | D. WARDROP | 4/194 RESIDENT AVE MIRANDA | D. Wardrop |
| 20/1 | J. ROSS | 5 COOKUM PL. YOWIE BAY | J. Ross |
| 21/1 | M. KACOMERZKA | 10 WINIFRED AVE KARIMBLA | M. Kacomerzka |
| 21/1 | R. MATHESON | 2/84 Miranda Rd Miranda | R. Matheson |
| 22/1 | P. GOYEN | 42 Torres St, KIRKBY | P. Goyen |
| 23/1 | B. MORGAN | 45 Central Ave Como | B. Morgan |
| 23/1 | J. WILSON | 82 Miranda Rd Miranda | J. Wilson |
| 23/1 | C. HEATH | 11 FREDERICK ST MIRANDA | C. Heath |
| 23/1 | H. WOOD | 8/18-20 mechi st miranda | H. Wood |
| 23/1 | A. DREW | 1 URUNGA PDE MIRANDA | A. Drew |
| 23/1 | R. WIENHOLT | 359A Willaway Rd, C'bol | R. Wienholt |
| 24/1 | J. BASSTARD | 1/18 Arthur St Cronulla | J. Bastard |
| 24/1 | A. FRECKELTON | 2/2 BARRACLOUGH ST CRONULLA | A. Freckleton |
| 24/1 | S. Mc MANNUS | 5 Camellia Grove, Gynee Bay | S. Mc Mannus |
| 24/1 | PHIL LARKE | 18 FLINDERS RD CRONULLA | Phil Larke |
| 24/1/12 | Cristine Cooper | 7 Fletcher Ave Miranda | Cristine Cooper |

I THE UNDERSIGNED OBJECT TO THE CONSTRUCTION OF A PRIVATE DENTAL HOSPITAL AT 84-86 KIORA RD, MIRANDA (MP 11_0009) ON THE GROUNDS THAT IT WILL INCREASE TRAFFIC CONGESTION AND ACCESS TO PARKING WHICH IS ALREADY EXTREMELY DIFFICULT DURING BUSINESS HOURS IN URUNGA PDE, KIORA RD, KINGSWAY, GIBBS ST, JACKSON AVE, KARIMBLA RD, TAYLOR CLOSE AND KIRKBY PLACE.

| Date | Name | Address | Signature |
|----------|-------------------|--|-------------------|
| 12/1/12 | C Irvine | 14 Riverside Dr Bombo | GI |
| 13/1/12 | B Pasquale | 2/75 Stewart Ave HAMMERSVILLE | BP |
| 16.1.12 | R. CAMPION | 1 BANDARONG CR BANGOR | R. Campion |
| 16.1.12 | L Amodio | 5 Jowyn Pl Gympie | L Amodio |
| 16.1.12 | K. L. [Signature] | 7/11 1405 [Signature] | K. L. [Signature] |
| 16/1/12 | ROY BARBERO | 88 PT HAZARD RD SWAMP | R. Barbero |
| 16/1/12 | V Betteridge | 107 Georges River Cres OYSTER BAY | V Betteridge |
| 18.1.12. | G. Allen | 27 Cecil St Dolans Bay | G. Allen |
| 18/1/12 | S. Sutton | 11 Tirana Pl Oyster Bay | S. Sutton |
| 18/1/12 | D Hailey | 3/28 Yarrabee Ave Berrig 90 LARRAH-GARRER WIL WARRAGRA HEIGHTS | D. Hailey |
| 18/1/12 | K. Pitkin | 270 GYMEA BAY RD GYMEA BAY | K. Pitkin |
| 18/1/12 | V CASEY | 270 GYMEA BAY RD GYMEA BAY | V. Casey |
| 18/1/12 | H CASEY | 270 GYMEA BAY RD GYMEA BAY | H. Casey |
| 18/1/12 | M. MILI | 336 Ardun St. Caringer | M. Mili |
| 18/1/12 | A. McQuinn | 406/11a Lochlan St Waterloo NOV 2019 | A. McQuinn |
| 18/1/12 | B. McQuinn | 20 Cypress Dr. LUSKANO | B. McQuinn |
| 18/1/12 | C. Barbero | 88 Pt. Hacking Rd [Signature] | C. Barbero |
| 18/1/12 | C. AVIS | 46 MOUNT ST. GREECE | C. Avis |
| 18/1/12 | A LUCAS | Moreton Pk Gundagai | A. Lucas |
| 19/1/12 | P. Bond | 25 Warrigini Rd KIRRAWEE | P. Bond |
| 19/1/12 | Noel Adams | 28 CHATELAIN Pk DUNMUR BAY | Noel Adams |
| 19/1/12 | C Wright | 2 FARRIS AVE WARRAGRA | C. Wright |

I THE UNDERSIGNED **OBJECT** TO THE CONSTRUCTION OF A PRIVATE DENTAL HOSPITAL AT 84-86 KIORA RD, MIRANDA (MP 11_0009) ON THE GROUNDS THAT IT WILL INCREASE TRAFFIC CONGESTION AND ACCESS TO PARKING WHICH IS ALREADY EXTREMELY DIFFICULT DURING BUSINESS HOURS IN URUNGA PDE, KIORA RD, KINGSWAY, GIBBS ST, JACKSON AVE, KARIMBLA RD, TAYLOR CLOSE AND KIRKBY PLACE.

| Date | Name | Address | Signature |
|----------|--------------------|------------------------------------|--------------------|
| 19/12/11 | D. McCormick | 3 BEACONIA PL, CROMULLA | McCormick |
| 19/12/11 | R. W. Troy | 164 Helt Rd Jaren Point | R. W. Troy |
| 19/12/11 | S. Geddes | CMB. Berry Springs NT | Geddes |
| | | Karimbla Rd Miranda | Geddes |
| 19/12/11 | B. McInnes | 15 Redwood Rd Engadine | B. McInnes |
| 19/12/11 | J. Kalouslek | 3412 Forest Rd Kilmarnock | J. Kalouslek |
| 19/12/11 | R. Mason | 3 DAVIA AVE C/Bair | R. Mason |
| 20/12/11 | L. Newton | 1A Tiranga Pl Oyster Bay | L. Newton |
| 20/12/11 | J. Martheisen | 50 Old Quarry circuit Highbury | J. Martheisen |
| 20/12/11 | GRAHAM DRAKE | 579 THE KINGSWAY MIRANDA | G. Drake |
| 20/12/11 | Jan Murray | 32/162-166 Perthacking Rd Sylvania | Jan Murray |
| 20/12/11 | Tegan VanDerLinden | 2 Pyree St, Bangor | Tegan VanDerLinden |
| 22/12/11 | T. Williams | 7/37 SEAVIEW ST CROMULLA | T. Williams |
| 22/12/11 | FAN VAN SANTEN | 26 Wingalla Rd Miranda | Fan Van Santen |
| 22/12/11 | YVETTE FENNEL | 11 SEVENTH AVE, TANNALI 2226 | Y. Fennell |
| 22/12/11 | STEPHEN DOWNES | 5-29 WANDELLA RD HIR. | S. Downes |
| 22/12/11 | TERRY ARMSTRONG | 514 THE BOULEVARD DE SUTH | T. Armstrong |
| 4/1/12 | TRACY CONSIDINE | 14 MADISON PL, BONNET BAY | Tracy Considine |
| 4/1/12 | GARRY ARMSTRONG | 514 THE BOULEVARD DE SUTH | G. Armstrong |
| 5/1/12 | SOPHIE KATF | 41d 5-29 WANDELLA RD, | S. Katf |
| 5/1/12 | Craig Oppen | 26 Mako-Cres Mirad | Craig Oppen |
| 5/1/12 | PETER ZAHN | 34 MENDHAM ST, K WEE | P. Zahn |

I THE UNDERSIGNED **OBJECT** TO THE CONSTRUCTION OF A PRIVATE DENTAL HOSPITAL AT 84-86 KIORA RD, MIRANDA (MP 11_0009) ON THE GROUNDS THAT IT WILL INCREASE TRAFFIC CONGESTION AND ACCESS TO PARKING WHICH IS ALREADY EXTREMELY DIFFICULT DURING BUSINESS HOURS IN URUNGA PDE, KIORA RD, KINGSWAY, GIBBS ST, JACKSON AVE, KARIMBLA RD, TAYLOR CLOSE AND KIRKBY PLACE.

| Date | Name | Address | Signature |
|-----------|----------------------|-------------------------------------|----------------------|
| 9/1/12 | Paul Sojka | 55 Kiora Rd Miranda | Paul Sojka |
| 9-1-12 | M. Baya | 3/9 Pennedale Mt Meru | M. Baya |
| 11/1/12 | LAVIN TRUFF | 2/116 FORD RD GIMBET | L. Truff |
| 10/10/12 | Melita Fagan | 6/433 Port Hacking Rd St | Melita Fagan |
| 10/1/2012 | B. AHKIN | 12 MINDAR ST CORRU | B. Ahkin |
| 10/1/2012 | N. ZAHN | 34 MAGNOLIA STREET KIRKBY | N. Zahn |
| 10/1/2012 | Claire Stalker-Booth | 7/265-269 Port Hacking Rd Miranda | Claire Stalker-Booth |
| 12/01/12 | Vinod Jariat | 4102 HILLARD ST WILEY PARK NSW 2155 | Vinod Jariat |
| 12/1/12 | S. Bradley | 1/27 Heiligmans Ln Warral 2340 | S. Bradley |
| 13.1.12 | Ben Stubbs | 26A George St Yarral | Ben Stubbs |
| 16.1.12 | R. Cadda | 10 MURCATH ST SYLVANIA | R. Cadda |
| 16.1.12 | Ben Perry | 15 Numbach Place Warral | Ben Perry |
| 16.1.12 | B. Yildiz | 15/86 KARIMBLA ROAD | B. Yildiz |
| 19-1-12 | L. Maudslayi | 26/12 Wyalla Rd Nowell | L. Maudslayi |
| 19-1-12 | HENRY STORM | Wondra Wondra NSW 2671 | H. Storm |
| 19.12 | KERRY JEDGE | 1 PORTVIEW PLACE, BUCKRAH | Kerry Jedge |
| 21/1/12 | Zhaoming Garrett | 111 David Rd Barden Ridge | Zhaoming Garrett |
| 23/1/12 | Phil GARNIN | 21 Chamberlain Ave Carragbah | Phil Garnin |
| 23-1-12 | Alleya Payne | 1/9 Chapman St Carragbah | Alleya Payne |
| 23-1-12 | Lisa Garvin | 21 Chamberlain Ave Carragbah | Lisa Garvin |
| 23/1/12 | Michelle Morgan | 6 Manor Pl Karimbla | Michelle Morgan |
| 24-1-12 | GRAHAM COLLIER | 9/5 FARLEN RD KARIMBLA | Graham Collier |

I THE UNDERSIGNED **OBJECT** TO THE CONSTRUCTION OF A PRIVATE DENTAL HOSPITAL AT 84-86 KIORA RD, MIRANDA (MP 11_0009) ON THE GROUNDS THAT IT WILL INCREASE TRAFFIC CONGESTION AND ACCESS TO PARKING WHICH IS ALREADY EXTREMELY DIFFICULT DURING BUSINESS HOURS IN URUNGA PDE, KIORA RD, KINGSWAY, GIBBS ST, JACKSON AVE, KARIMBLA RD, TAYLOR CLOSE AND KIRKBY PLACE.

| Date | Name | Address | Signature |
|----------|------------------|---------------------------------------|------------|
| 15/12/11 | Carlee Donnelly | 17 Drake Ave Caringbah | Donnelly |
| 17/12/11 | Jacqu. Wolland | 7 Stuart Cres Blanehurst | Wolland |
| 19/12/11 | Diane Spahr | 5 Madang Pl Cymca Bay | Spahr |
| 12.1.12 | MARK YOUNG | 137 DENMAN AVE CARINGBAH | Young |
| 12.1.12 | MAXINE LLOYD | 32 GEORGE ST YOUNG BAY | M. Lloyd |
| 13.1.12 | Nicole Brady | 68 Caraballa Road Caringbah | Brady |
| 14.1.12 | Amanda Wilshire | 187 A President Avenue Miranda | Wilshire |
| 16.1.12 | Tracey Agius | 2 Willabarra Rd Burraneer | Agius |
| 16.1.12 | Melanie Boggiss | 2/5 Trickett Rd Woolooware NSW | Boggiss |
| 19.1.12 | David Vagg | 9/108 Kiora Rd, Miranda NSW 2228 | Vagg |
| 24/1/12 | Geoff Brauman | 2/23 Tullimbar Road Cronulla | Brauman |
| 25/1/12 | LINDSAY MEW | 503/18-22 WALKER STREET RHODRS NSW | L.W. Mew |
| 27/1/12 | Danielle McLean | 4/26 Cararra Ave, Cronulla | McLean |
| 27/1/12 | Angela Rockliffe | 9 Lodi Lomond Cr Burraneer | Rockliffe |
| 27/1/12 | Wendy Furtner | 21 Newcombe St, Miranda | W. Furtner |
| 27/1/12 | Debra Dailly | 12 Aduna St Miranda | D Dailly |
| 27/1/12 | LESLIE HAMPTON | 9/175 WILLARONG RD CARINGBACH | L Hampton |
| | | | |
| | | | |
| | | | |
| | | | |
| | | | |

I, THE UNDERSIGNED OBJECT TO THE CONSTRUCTION OF A PRIVATE DENTAL HOSPITAL AT 84-86 KIORA RD, MIRANDA (MP 11_0009) ON THE GROUNDS THAT IT WILL INCREASE TRAFFIC CONGESTION AND ACCESS TO PARKING WHICH IS ALREADY EXTREMELY DIFFICULT DURING BUSINESS HOURS IN URUNGA PDE, KIORA RD, KINGSWAY, GIBBS ST, JACKSON AVE, KARIMBLA RD, TAYLOR CLOSE AND KIRKBY PLACE.

[illegible]

I THE UNDERSIGNED **OBJECT** TO THE CONSTRUCTION OF A PRIVATE DENTAL HOSPITAL AT 84-86 KIORA RD, MIRANDA (MP 11_0009) ON THE GROUNDS THAT IT WILL INCREASE TRAFFIC CONGESTION AND ACCESS TO PARKING WHICH IS ALREADY EXTREMELY DIFFICULT DURING BUSINESS HOURS IN URUNGA PDE, KIORA RD, KINGSWAY, GIBBS ST, JACKSON AVE, KARIMBLA RD, TAYLOR CLOSE AND KIRKBY PLACE.

[illegible]

I THE UNDERSIGNED OBJECT TO THE CONSTRUCTION OF A PRIVATE DENTAL HOSPITAL AT 84-86 KIORA RD, MIRANDA (MP 11_0009) ON THE GROUNDS THAT IT WILL INCREASE TRAFFIC CONGESTION AND ACCESS TO PARKING WHICH IS ALREADY EXTREMELY DIFFICULT DURING BUSINESS HOURS IN URUNGA PDE, KIORA RD, KINGSWAY, GIBBS ST, JACKSON AVE, KARIMBLA RD, TAYLOR CLOSE AND KIRKBY PLACE.

[illegible]

I THE UNDERSIGNED OBJECT TO THE CONSTRUCTION OF A PRIVATE DENTAL HOSPITAL AT 84-86 KIORA RD, MIRANDA (MP 11_0009) ON THE GROUNDS THAT IT WILL INCREASE TRAFFIC CONGESTION AND ACCESS TO PARKING WHICH IS ALREADY EXTREMELY DIFFICULT DURING BUSINESS HOURS IN URUNGA PDE, KIORA RD, KINGSWAY, GIBBS ST, JACKSON AVE, KARIMBLA RD, TAYLOR CLOSE AND KIRKBY PLACE.

[illegible]

I THE UNDERSIGNED OBJECT TO THE CONSTRUCTION OF A PRIVATE DENTAL HOSPITAL AT 84-86 KIORA RD, MIRANDA (MP 11_0009) ON THE GROUNDS THAT IT WILL INCREASE TRAFFIC CONGESTION AND ACCESS TO PARKING WHICH IS ALREADY EXTREMELY DIFFICULT DURING BUSINESS HOURS IN URUNGA PDE, KIORA RD, KINGSWAY, GIBBS ST, JACKSON AVE, KARIMBLA RD, TAYLOR CLOSE AND KIRKBY PLACE.

[illegible]

! THE UNDERSIGNED **OBJECT** TO THE CONSTRUCTION OF A PRIVATE DENTAL HOSPITAL AT 84-86 KIORA RD, MIRANDA (MP 11_0009) ON THE GROUNDS THAT IT WILL INCREASE TRAFFIC CONGESTION AND ACCESS TO PARKING WHICH IS ALREADY EXTREMELY DIFFICULT DURING BUSINESS HOURS IN URUNGA PDE, KIORA RD, KINGSWAY, GIBBS ST, JACKSON AVE, KARIMBLA RD, TAYLOR CLOSE AND KIRKBY PLACE.

[illegible]

[illegible]

I THE UNDERSIGNED OBJECT TO THE CONSTRUCTION OF A PRIVATE DENTAL HOSPITAL AT 84-86 KIORA RD, MIRANDA (MP 11_0009) ON THE GROUNDS THAT IT WILL INCREASE TRAFFIC CONGESTION AND ACCESS TO PARKING WHICH IS ALREADY EXTREMELY DIFFICULT DURING BUSINESS HOURS IN URUNGA PDE, KIORA RD, KINGSWAY, GIBBS ST, JACKSON AVE, KARIMBLA RD, TAYLOR CLOSE AND KIRKBY PLACE.

[illegible]

THE UNDERSIGNED **OBJECT** TO THE CONSTRUCTION OF A PRIVATE DENTAL HOSPITAL AT 84-86 KIORA RD, MIRANDA (MP 11_0009) ON THE GROUNDS THAT IT WILL INCREASE TRAFFIC CONGESTION AND ACCESS TO PARKING WHICH IS ALREADY EXTREMELY DIFFICULT DURING BUSINESS HOURS IN URUNGA PDE, KIORA RD, KINGSWAY, GIBBS ST, JACKSON AVE, KARIMBLA RD, TAYLOR CLOSE AND KIRKBY PLACE.

[illegible]

I THE UNDERSIGNED **OBJECT** TO THE CONSTRUCTION OF A PRIVATE DENTAL HOSPITAL AT 84-86 KIORA RD, MIRANDA (MP 11_0009) ON THE GROUNDS THAT IT WILL INCREASE TRAFFIC CONGESTION AND ACCESS TO PARKING WHICH IS ALREADY EXTREMELY DIFFICULT DURING BUSINESS HOURS IN URUNGA PDE, KIORA RD, KINGSWAY, GIBBS ST, JACKSON AVE, KARIMBLA RD, TAYLOR CLOSE AND KIRKBY PLACE.

[illegible]

I THE UNDERSIGNED OBJECT TO THE CONSTRUCTION OF A PRIVATE DENTAL HOSPITAL AT 84-86 KIORA RD, MIRANDA (MP 11_0009) ON THE GROUNDS THAT IT WILL INCREASE TRAFFIC CONGESTION AND ACCESS TO PARKING WHICH IS ALREADY EXTREMELY DIFFICULT DURING BUSINESS HOURS IN URUNGA PDE, KIORA RD, KINGSWAY, GIBBS ST, JACKSON AVE, KARIMBLA RD, TAYLOR CLOSE AND KIRKBY PLACE.

[illegible]

I THE UNDERSIGNED OBJECT TO THE CONSTRUCTION OF A PRIVATE DENTAL HOSPITAL AT 84-86 KIORA RD, MIRANDA (MP 11_0009) ON THE GROUNDS THAT IT WILL INCREASE TRAFFIC CONGESTION AND ACCESS TO PARKING WHICH IS ALREADY EXTREMELY DIFFICULT DURING BUSINESS HOURS IN URUNGA PDE, KIORA RD, KINGSWAY, GIBBS ST, JACKSON AVE, KARIMBLA RD, TAYLOR CLOSE AND KIRKBY PLACE.

[illegible]

[illegible]

I THE UNDERSIGNED OBJECT TO THE CONSTRUCTION OF A PRIVATE DENTAL HOSPITAL AT 84-86 KIORA RD, MIRANDA (MP 11_0009) ON THE GROUNDS THAT IT WILL INCREASE TRAFFIC CONGESTION AND ACCESS TO PARKING WHICH IS ALREADY EXTREMELY DIFFICULT DURING BUSINESS HOURS IN URUNGA PDE, KIORA RD, KINGSWAY, GIBBS ST, JACKSON AVE, KARIMBLA RD, TAYLOR CLOSE AND KIRKBY PLACE.

[illegible]

I THE UNDERSIGNED OBJECT TO THE CONSTRUCTION OF A PRIVATE DENTAL HOSPITAL AT 84-86 KIORA RD, MIRANDA (MP 11_0009) ON THE GROUNDS THAT IT WILL INCREASE TRAFFIC CONGESTION AND ACCESS TO PARKING WHICH IS ALREADY EXTREMELY DIFFICULT DURING BUSINESS HOURS IN URUNGA PDE, KIORA RD, KINGSWAY, GIBBS ST, JACKSON AVE, KARIMBLA RD, TAYLOR CLOSE AND KIRKBY PLACE.

[illegible]

I THE UNDERSIGNED **OBJECT** TO THE CONSTRUCTION OF A PRIVATE DENTAL HOSPITAL AT 84-86 KIORA RD, MIRANDA (MP 11_0009) ON THE GROUNDS THAT IT WILL INCREASE TRAFFIC CONGESTION AND ACCESS TO PARKING WHICH IS ALREADY EXTREMELY DIFFICULT DURING BUSINESS HOURS IN URUNGA PDE, KIORA RD, KINGSWAY, GIBBS ST, JACKSON AVE, KARIMBLA RD, TAYLOR CLOSE AND KIRKBY PLACE.

[illegible]



29

31 January 2012

Major Projects Assessment
Dept. of Planning & Infrastructure
GPO Box 39
Sydney NSW 2001
Fax: 9228 6455

E. Malakonakis
107 Gympsea Bay Rd
Gympsea NSW 2227

To whom it may concern,

Re: Miranda Dental "Hospital"
Application (MP11-0009)
84-86 Kloria Rd, Miranda

I wish to express my concern & opposition to the above application on several grounds.

The promotion of the above development as a "hospital" is completely misleading & all information & submissions by the company engaged by the applicant "Flagship Communications" has been confusing if not intentionally misdirected.

To date most of the media press releases & applications have referred to the development as a "hospital" to engender an image of public welfare & benefit. This at a time when public hospital waiting lists are constantly being reported as increasing. However the building plans indicate that no attempt has been made at providing any "hospital" like facilities.

There is no government support in terms of funding to provide free dental care to disadvantaged or welfare groups at these premises beyond that which is already catered for by other private dental practice within the Sutherland Shire or any other area within the State.

The special needs of these disadvantaged groups cannot be negated in any way. However such a development which is not different to any other private, profit driven practice will not address the lack of public dental care for low income or disadvantaged groups.

Private fee paying patients are already well serviced within the local government area with an actual oversupply of both general & some specialist dental services.

The long-term profitability of such a large private facility being underutilized & subsequent conversion to "other uses" is very real, as most local general & specialist practices already have underutilized appointment availability.

On these grounds the application must be judged as purely another private redevelopment, not as a "hospital" as no "public" benefit can be demonstrated.

As a private, commercial development, gauged as any other private redevelopment, it fails to meet all reasonable guidelines.

The application

- exceeds maximum Floor Space Ratios (FSR)
- has inadequate onsite parking for disabled persons & general patients for a very large practice
- has a lack of adequate parking for the large numbers of planned staff who will be arriving & departing at similar times creating a traffic hazard whilst waiting in already congested streets
- has inadequate entry/exit & turnaround points for vehicles
- has inadequate setbacks & design for such a tall development (7 stories) on such a small site
- will subsequently allow adjacent sites to follow future development to similar heights & inadequate FSR & parking, etc on the grounds of precedence
- has been lodged at a time when most people are away or distracted with Christmas holiday activities so as to stifle debate. This has reduced the public's ability to adequately enquire as to the true nature of this proposal
- fails to provide any evidence of use as a "hospital" as the small self contained apartments with inadequate "beds" for a seven story hospital can easily be converted into leased residential type accommodation
- No provision of ambulance access/parking without obstruction
- No provision for patient hospital type dental care
- No evidence of research facilities as advertised.

In summary, the term "hospital" must be removed from this application to cease misdirection of public debate & it should be examined as simply a large private dental practice with no public benefit beyond that already provided by any other local dental practice.

When reviewed in this manner, I do not believe that any council or government authority would provide approval to a development that transgresses so many requirements which have been created for the long term benefit of the local community & area. Approval of such a large & overdeveloped site for private business use will simply present the council & relevant departments with an inability to act against all future overdevelopment of any commercial site.

I do not wish for my details to be made public.

Sincerely

E. Malakonakis

Page 1 of 2



NSW GOVERNMENT
Planning & Infrastructure

27 JAN 2012

DEVELOPMENT ASSESSMENT AND
SYSTEMS PERFORMANCE

RECEIVED

Central and North Miranda Precinct Residents' Association Incorporated
c/- 5 Kirkby Place Miranda 2228

25.1.2012

Major Projects Assessment
Department of Planning and Infrastructure
GPO Box 39 Sydney NSW 200 Fax: (02) 9228 6455

Attention: Director, Metropolitan and Regional Projects South

MIRANDA DENTAL HOSPITAL - 84-86 KIORA ROAD MIRANDA MP11_0009
Central and North Miranda Precinct Residents' Association Incorporated
does not support the above proposal and requests that approval be
refused. Our objections are as follows:

The proposal exceeds the permitted floor space ratio by a significant
amount and is an overdevelopment of the site. The site is too small to
accommodate a proposal of such a large scale and intensity of use.

The car parking provision is substantially inadequate.

The proposal states it will cater for older and disabled people and
people with special needs but makes no provision to enable their
transport to and from the facility by private vehicles, taxis,
community buses and ambulances.

There is no on-site parking for patients and visitors. An adequate
number of spaces for visitors and patients should be provided on site
in a normal basement car park which can be accessed by a ramp.

Patient and visitor spaces should be formally allocated, clearly
marked and able to be accessed by patients and visitors.

Vehicles waiting for the car stacker would queue in Urunga Lane and
Urunga Parade and obstruct traffic.

The waiting times queueing for the car stacker are likely to induce
employees of the proposal to seek alternative parking in residential
streets around the centre. This would increase the existing extent of
all day parking and its adverse impacts on residential amenity even
further into residential streets around Miranda Centre.

There is no drop off point within the site for private vehicles, taxis
or community buses.

There is no waiting bay for ambulances.

The proposed disabled space is not a genuine disabled space as it is
also proposed as a loading dock and waiting bay for the car stacker.

There is no street parking available for patients and visitors for a
considerable distance from the site.

Street parking within the commercial centre is time limited and fully
occupied. Residential streets around Miranda Centre up to 500 metres
from the centre are filled with all day parking by vehicles belonging
to commuters and commercial and retail employees in the centre.

A drop off/pick up area cannot be provided in Kiora Road or Urunga Parade adjacent to the site.

The Kiora Road building line should be moved back to at least the same extent as the Westfield Kiora Road building line.

Sutherland Shire Council should take immediate steps to amend the DCP for Miranda Centre to move back the Kiora Road building line for the site and also numbers 88-94 Kiora Road.

Sutherland Shire Council should consider the possibility of a much wider concourse or plaza between the station and Urunga Parade.

This section of footpath between Miranda station and Urunga Parade is too narrow to accommodate the large number of pedestrians moving between Westfield and the station and other destinations north and south of the railway.

It is the most congested footpath in Sutherland Shire and has very poor pedestrian amenity.

People heading north from the station occupy the full width of the footpath and sometimes spill onto the roadway. They come into conflict with pedestrians walking to the station or to destinations south of the railway. People bump into each other.

The number of people leaving the station is increased when the city bound and Cronulla bound trains arrive close together. Due to slight differences in on time running, two trains often arrive at the same time. The number of commuters will increase in the future.

Large numbers of people gather at the intersection, waiting to cross Kiora Road and Urunga Parade.

Congestion increases after school when large numbers of children from Port Hacking High, Miranda Primary and Star of the Sea schools walk to the station or to south of the railway.

When the rail line is closed for maintenance, there is a City Rail bus stop in front of 84-94 Kiora Road. Large numbers of people waiting for the City Rail buses add to the congestion.

The number of pedestrians using this footpath are likely to increase due to the expansion of Westfield and potential increase in commercial and higher density residential development in Miranda Centre.

Unless immediate action is taken, the opportunity to widen this footpath will be lost forever. If this proposal is allowed to build to the existing Kiora Road building line, future proposals for 88-94 Kiora Road will do the same.

Yours sincerely,



Jean Baluk
Secretary, Central and North Miranda Precinct Residents' Association
Incorporated