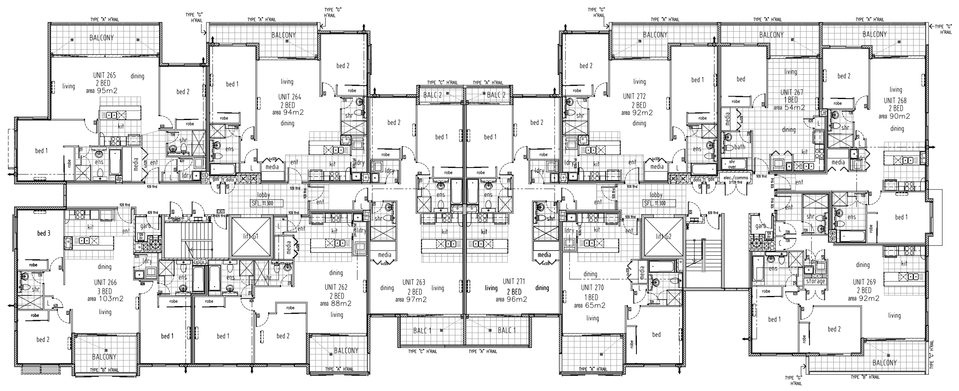

## SECOND FLOOR
SCALE 1:200

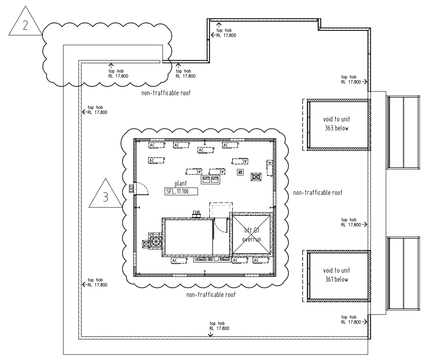

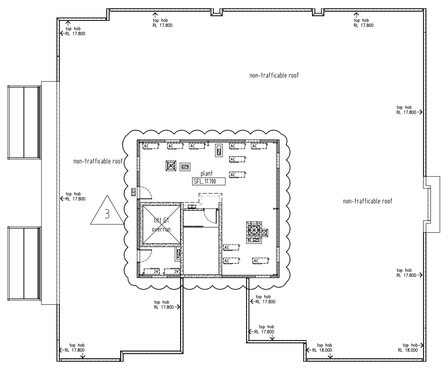

## ROOF LEVEL
SCALE 1:200

## KEY PLAN
NOT TO SCALE

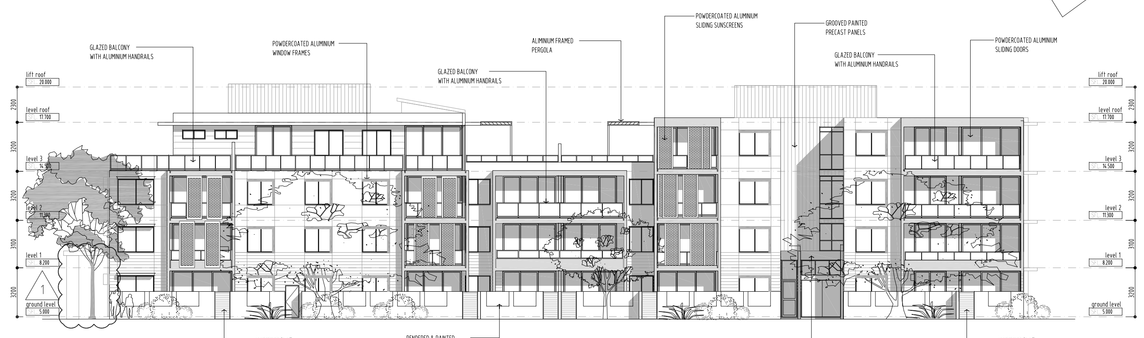

## SOUTH ELEVATION
SCALE 1:200

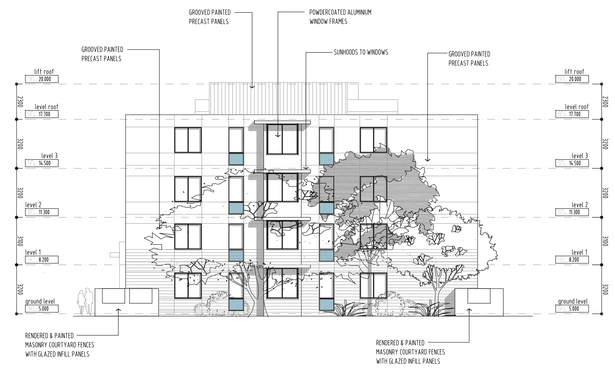

## EAST ELEVATION
SCALE 1:200

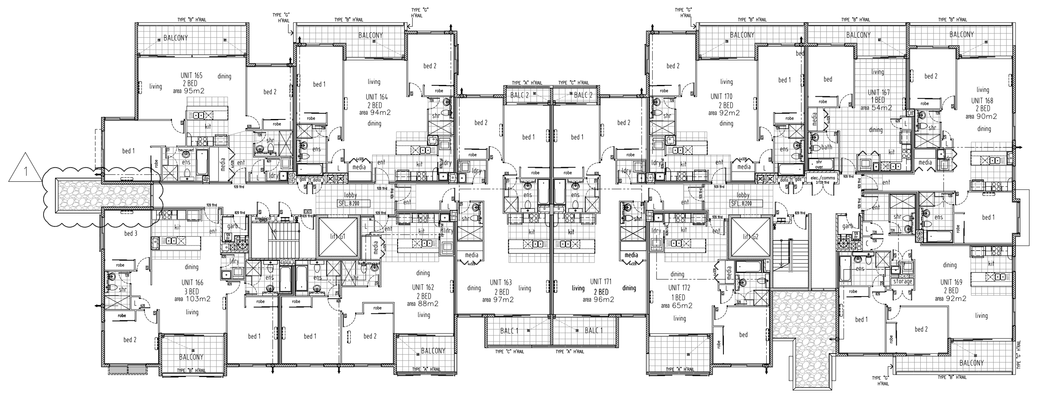

## FIRST FLOOR
SCALE 1:200

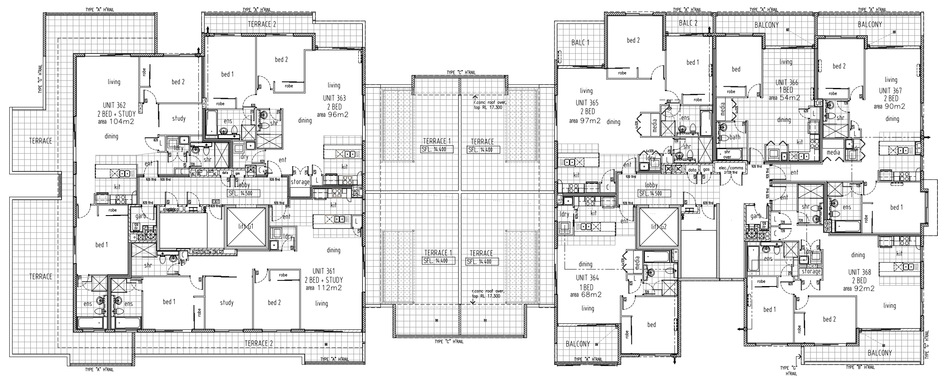

## THIRD FLOOR
SCALE 1:200

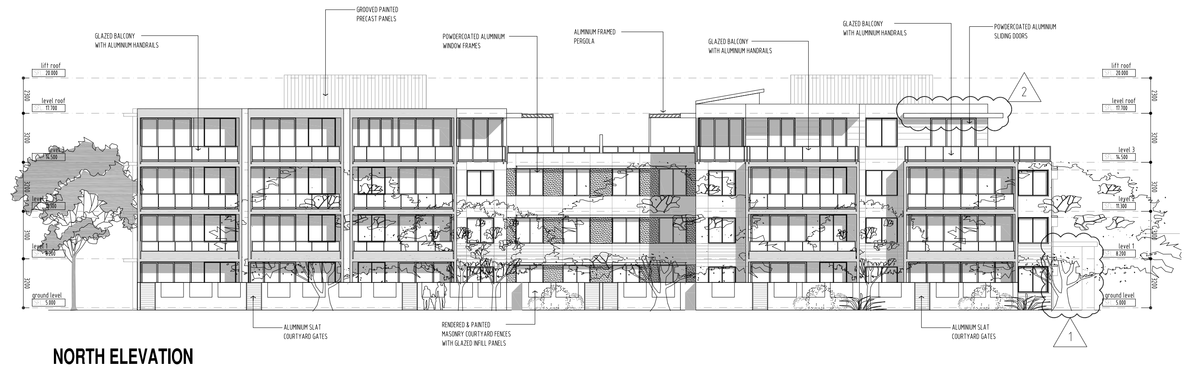

## NORTH ELEVATION
SCALE 1:200

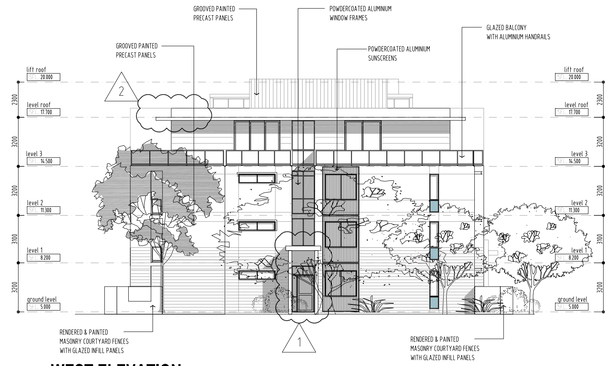

## WEST ELEVATION
SCALE 1:200

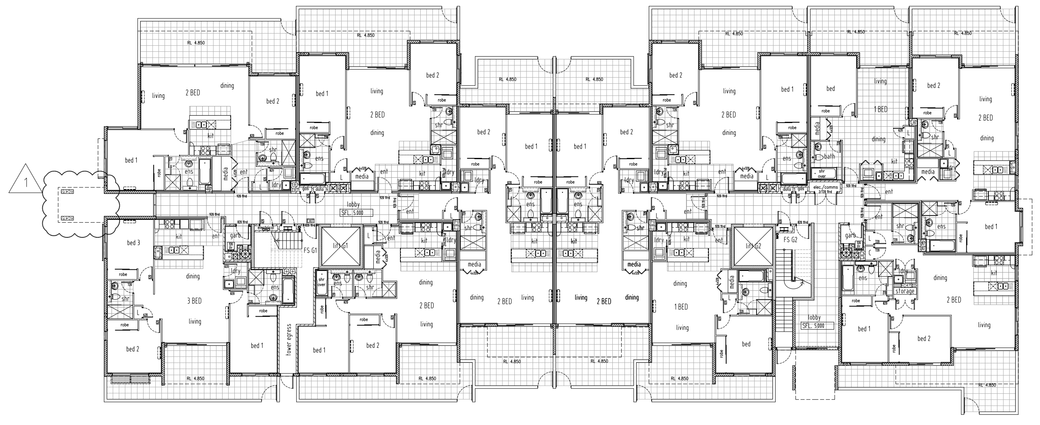

## GROUND FLOOR
SCALE 1:200

SUMMARY OF CHANGES

1. ENTRY PORTICO ADDED TO WEST ELEVATION;
2. ROOF OVERHANG ON NORTH WEST CORNER REVISED; AND
3. PLANT AREAS ON ROOF PLAN REVISED

E

## BUILDING G PLANS & ELEVATIONS
SCALE 1:200

| ISSUE | DATE | REVISION | BY | ISSUE | DATE | REVISION | BY |
|---|---|---|---|---|---|---|---|
| C | 16.03.11 | Issue for DOP approval | GJG | | | | |
| B | 02.08.10 | BUILDING HEIGHT REDUCED, SKYLIGHTS ADDED FOR SOLAR | JK | | | | |
| | | ACCESS | | E | 26.09.12 | SECTION 75W - ENTRY PORTICO ADDED, ROOF PLAN REVISED | PJW |
| A | 12.02.10 | ISSUE FOR DA | BA | D | 27.03.12 | SECTION 75W - STUDIES ADDED | PJW |

DO NOT SCALE
USE FIGURED DIMENSIONS AT ALL TIMES. IF IN DOUBT CHECK WITH MERITON APARTMENTS PTY. LTD. CONTRACTOR(S) TO CHECK AND VERIFY ALL LEVELS, DATUMS AND DIMENSIONS ON SITE AND SHALL REPORT ANY DISCREPENCIES OR OMMISSIONS TO MERITON APARTMENTS PTY. LTD. PRIOR TO COMMENCEMENT OF WORK AND DURING THE CONSTRUCTION PHASE.

20 10 0 10 20 30 40 50 100mm

NORTH:

GENERAL NOTES:
THIS DRAWING IS THE EXCLUSIVE PROPERTY OF MERITON APARTMENTS PTY. LTD. AND THE REPRODUCTION OF ANY PART WITHOUT THE PRIOR WRITTEN CONSENT OF MERITON APARTMENTS PTY. LTD. IS A VIOLATION OF APPLICABLE LAWS. IN NO EVENT SHALL MERITON APARTMENTS PTY. LTD. BE HELD LIABLE FOR SPECIAL, COLLATERAL, INCIDENTAL OR CONSEQUENTIAL LIABILITY IN CONNECTION WITH THE USE OF THIS DIGITAL DATA ONCE RELEASED FROM THE MERITON APARTMENTS PTY. LTD. OFFICES.
THIS DRAWING IS TO BE READ AND UNDERSTOOD IN CONJUNCTION WITH THE STRUCTURAL, MECHANICAL, ELECTRICAL AND / OR ANY OTHER CONSULTANTS DOCUMENTATION AS MAY BE APPLICABLE TO THE PROJECT PRIOR TO THE START OF ANY WORKS AND FOR ITS DURATION.

Meriton
Apartments Pty. Ltd.
Builders & Developers
Level 11, 528 Kent Street, Sydney NSW 2000 Email: ntg@sydsgn.meriton.com.au
Tel: (02) 9287 2888 Fax: (02) 9287 2777 Internet: http://www.meriton.com.au

PROJECT:
PROPOSED RESIDENTIAL DEVELOPMENT
NEW RESIDENTIAL DEVELOPMENT
14–18 BOONDAH ROAD
WARRIEWOOD, NSW 2102

DRAWING TITLE:
BUILDING G PLANS & ELEVATIONS

| PROJECT No. | DATE: | DRAWING No: | REV: |
|---|---|---|---|
| 697 | 3/23/2012 | DA28 | E |
| DRAWN BY: AJH | SCALE: AS SHOWN | | |

CAD FILE: F:\Projects\3131 Meriton – 14-18 Boondah Rd, Warriewood\DRAWINGS\Building G\DA Compliance\DA2

A0