

GENERAL NOTES

- LEVELS ARE TO AUSTRALIAN HEIGHT DATUM (AHD).
- CO-ORDINATES ARE TO MAP GRID AUSTRALIA (MGA).
- THESE DRAWINGS TO BE READ IN CONJUNCTION WITH THE CONTRACT DOCUMENTS, SPECIFICATIONS AND ANY OTHER WRITTEN INSTRUCTION ISSUED DURING CONSTRUCTION. THESE GENERAL NOTES DO NOT SUPERSEDE ANY CONDITION OR REQUIREMENT UNDER THE CONTRACT.
- THE CONTRACTOR SHALL OBTAIN ALL LEVELS FROM ESTABLISHED BENCH MARKS ONLY.
- ALL JUNCTIONS BETWEEN NEW WORKS AND EXISTING SHALL BE MADE SMOOTH.
- THE CONTRACTOR SHALL CLEAR THE SITE BY REMOVING ALL RUBBISH, TEMPORARY FENCES, OUT HOUSES, CAR BODIES, DEBRIS ETC. THE SUB-CONTRACTOR SHALL NOT DISPOSE OF DEBRIS BY BURNING OFF ON SITE.
- FELLED TREES SHALL BE SALVAGED FOR REUSE AS WOOD CHIP MULCH OR LOG FORM FOR SITE REHABILITATION. NON SALVAGEABLE MATERIAL SUCH AS STUMPS AND ROOTS SHALL BE DISPOSED OF OFF SITE.
- ALL SITE REGRADING AREAS SHALL BE GRADED TO THE SATISFACTION OF THE SUPERINTENDENT. THE CONTRACTOR SHALL NOTIFY THE SUPERINTENDENT AFTER STRIPPING TOP SOIL AND PRIOR TO COMMENCING ANY FILL OPERATIONS SO THAT A TOPOGRAPHIC SURVEY OF THE STRIPPED SURFACE CAN BE ARRANGED AS NECESSARY.
- SURPLUS EXCAVATION MATERIAL SHALL BE REMOVED FROM SITE AT THE SUB-CONTRACTOR COST.
- ALL BATTERS ARE TO SCARIFIED TO ASSIST WITH ADHESION OF TOP SOIL TO THE BATTER FACE.
- THE CONTRACTOR SHALL MAINTAIN DUST CONTROL MEASURES THROUGHOUT THE DURATION OF THE PROJECT.
- AT TRANSITIONS BETWEEN DIFFERENT KERBS, THE CONTRACTOR SHALL ENSURE THAT NO TRAPPED LOW POINTS ARE CREATED.
- THE LOCATION OF EXISTING UNDERGROUND SERVICES SHOWN ON THE DRAWINGS ARE INDICATIVE ONLY AND THEIR EXACT POSITION SHOULD BE CHECKED ON-SITE BY POTHOLING. NO GUARANTEE IS GIVEN THAT ALL EXISTING CABLES AND SERVICES ARE SHOWN. THE SUB-CONTRACTOR IS TO UNDERTAKE A "DIAL-BEFORE-YOU-DIG" SEARCH AND LOCATE ALL UNDERGROUND CABLES AND SERVICES BEFORE COMMENCEMENT OF WORK.
- ALL PROPOSED STORMWATER LINES AND PITS TO BE SETOUT PRIOR TO CONSTRUCTION TO AVOID CLASHES WITH OTHER SERVICES AND LOT BOUNDARIES.
- SETOUT FOR DRAINAGE PIT CHAMBERS ARE TO CENTRE LINE OF PIPES (ALL SETOUT TO BE CONFIRMED WITH SUPERINTENDENT).
- PROPOSED CONTOURS ARE TO FINISHED SURFACE. SUB-CONTRACTOR TO ALLOW FOR PAVEMENT THICKNESS FOR BULK EARTHWORKS.
- NOMINATED DRAINAGE PIPE CLASSES ARE BASED ON LOAD APPLIED TO THE COMPLETED STRUCTURE. THE CONTRACTOR SHALL BE RESPONSIBLE FOR ENSURING THAT CONSTRUCTION OR OTHER EQUIPMENT DO NOT OVER STRESS THE PIPES.
- EXISTING TOPSOIL FROM SITE TO BE STRIPPED AND STOCKPILED FOR LATER RE-USE. ALL NEW AND EXPOSED BATTERS TO HAVE TOPSIL AND SEED APPLIED OR MAKE GOOD EXISTING TURF.

PAVEMENT NOTES

- PAVEMENT HAS BEEN DESIGNED BY RCA AUSTRALIA
- DESIGN TRAFFIC LOADING = 6×10^4 ESA
- SUBGRADE CONDITIONS AT FLEET EXTENSION ROAD IS GRAVELLY SILTY SAND (FILL) TO DEPTH OF 0.6 - 0.7m, OVERLYING RESIDUAL SANDY CLAY SOILS
- PAVEMENT MATERIAL SPECIFICATION AND COMPACTION REQUIREMENTS

PAVEMENT COURSE	PAVEMENT COURSE	COMPACTION REQUIREMENTS
BASECOURSE HIGH QUALITY CRUSHED ROCK OR BASE QUALITY GRAVEL	MATERIAL COMPLYING WITH REFERENCE (6) CBR > 80% PI < 6%	MIN 98% MODIFIED (AS 1289 5.2.1)
SUBBASE SUB-BASE QUALITY GRAVEL	MATERIAL COMPLYING WITH REFERENCE (6) CBR > 30% PI < 12%	MIN 95% MODIFIED (AS 1289 5.2.1)
FILL SELECT SUBGRADE OR SUBGRADE REPLACEMENT	CBR > 10%	MIN 100% STANDARD (AS 1289 5.1.1)
SUBGRADE		MIN 100% STANDARD (AS 1289 5.1.1)

SUBGRADE PREPARATION

- EXCAVATION TO SUBGRADE FORMATION LEVEL (IF/WHERE REQUIRED) WITH THE SPOILING OF ANY DELETERIOUS MATERIALS
- EXCAVATION OF ANY EXISTING FILL SUBGRADE MATERIALS TO A MINIMUM OF 300MM BELOW SUBGRADE FORMATION LEVEL, WITH THE SPOILING OF ANY DELETERIOUS MATERIAL.
- PROOF ROLLING OF THE EXPOSED SUBGRADE AT THE ABOVE LEVEL WITH A HEAVY (MINIMUM 10 TONNE STATIC) ROLLER. SOFT OR WEAK AREAS DETECTED DURING THE PROOF ROLLING SHOULD BE EXCAVATED AND REPLACED WITH COMPACTED FILL/SUBGRADE REPLACEMENT, IE, SELECT SUBGRADE FILLING COMPRISING MATERIAL WITH A CBR > 10%.
- COMPACTION OF THE EXPOSED SUBGRADE TO ACHIEVE A MINIMUM DRY DENSITY RATIO OF 100% STANDARD
- PLACEMENT AND COMPACTION OF APPROVED FILL AS REQUIRED TO SUBGRADE FORMATION LEVEL, WITH COMPACTION OF THE SUBGRADE FILL TO A MINIMUM DRY DENSITY RATIO OF 100% STANDARD (AS 1289 5.1.1)
- FORMATION OF THE PAVEMENT IN ACCORDANCE WITH THE ABOVE RECOMMENDATIONS AND SPECIFICATIONS.

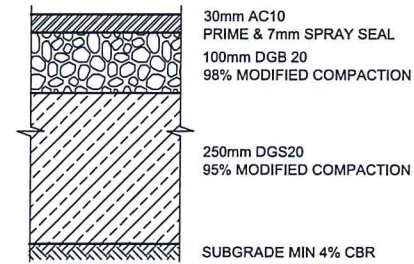

CAR PARK PAVEMENT

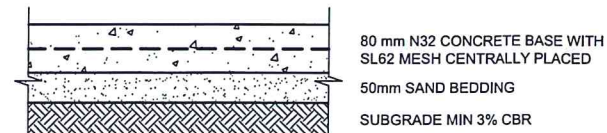

FOOTPATH PAVEMENT

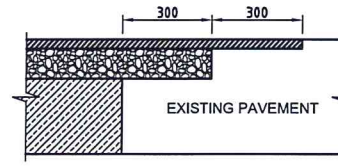

PAVEMENT INTERFACE DETAIL

SECTION 2
1:10

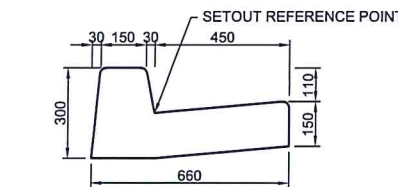

KERB AND GUTTER (K&G) DETAIL
1:10

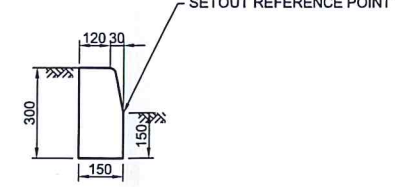

KERB ONLY (KO) DETAIL
1:10

PLANT SCHEDULE

- WF - COASTAL ROSEMARY (WESTRINGIA FRUTICOSA 'NARINGA')
- LT - SPINY HEADED MAT RUSH (LOMANDRA LONGIFOLIA 'TANIKA')
- REFER TO DRG CLCP 01.004 FOR LOCATION OF SHRUBS AND

Issued under the Environmental Planning and Assessment Act 1979

Approved Section 75W Modification Application

No. MP 10-0173... granted on the 20/04/12

in respect to MP 10-0173

Signed: [Signature]

Sheet No. 1 of 9

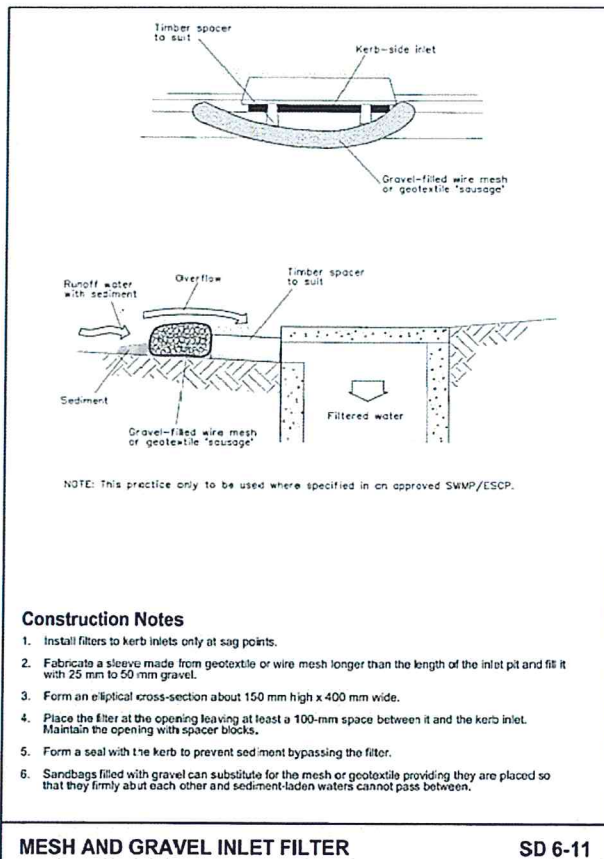

MESH AND GRAVEL INLET FILTER

SD 6-11

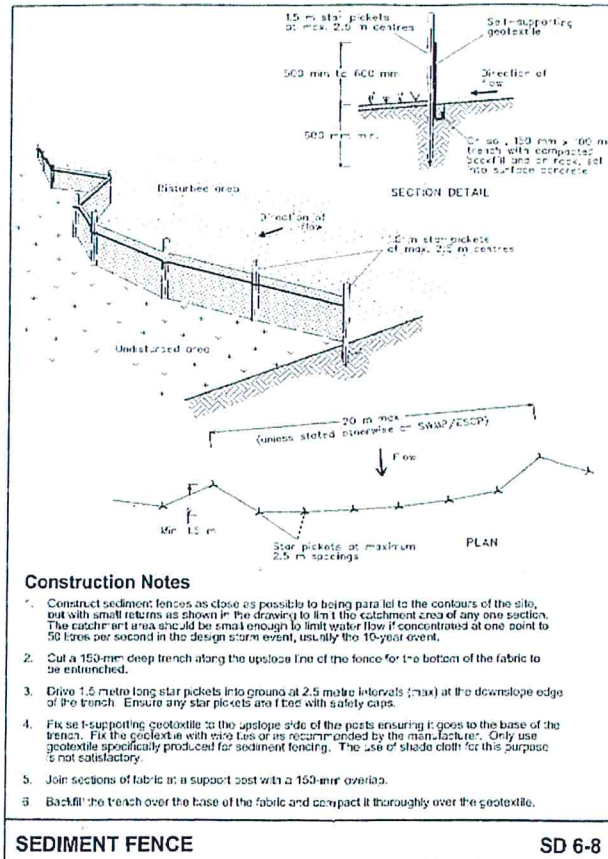

SEDIMENT FENCE

SD 6-8

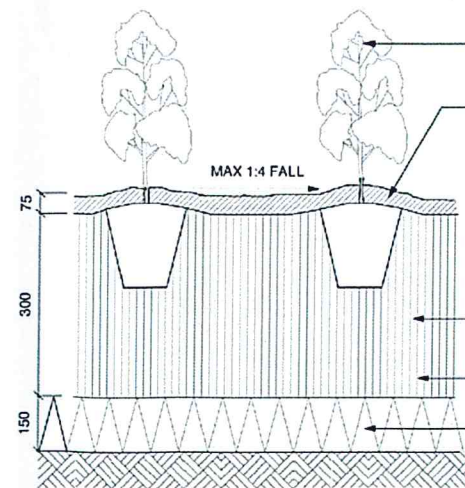

NOTE:
• FALL BASE OF PLANTING BED PREPARATION TO DRAINAGE
OUTLETS/ SUBSOIL DRAINAGE WHERE PROVIDED

VEGETATION PLANTING DETAIL

CONTRACTORS MUST VERIFY ALL DIMENSIONS ON THE SITE BEFORE COMMENCING ANY WORK OR MAKING ANY SHOP DRAWING WHICH MUST BE SUBMITTED AND REVIEWED BEFORE MANUFACTURE

KEY PLAN

REVISION	AMENDMENT	DATE	DRAWN
1	ISSUED FOR COORDINATION	02.12.11	A.C.
2	ISSUED FOR TENDER	16.02.12	L.B.

ARCHITECTS

silver thomas hanley
HEALTH ARCHITECTURE
ABN 21 134 413 015
Level 15, 75 York Street, Sydney, NSW 2000
PH (02) 8229 4500 FAX (02) 8229 4446
THIS ARCHITECTURAL DESIGN IS THE COPYRIGHT OF
SILVER THOMAS HANLEY ARCHITECTURE LTD ABN 21 134 413 015
AND SHALL NOT BE REPRODUCED WITHOUT THEIR WRITTEN PERMISSION

CLIENT

NSW GOVERNMENT Health Central Coast Local Health Network
NSW HEALTH INFRASTRUCTURE NSW@HEALTH

PROJECT MANAGER

coffey projects
SPECIALIST LEADER DESIGN AND MANAGEMENT
Level 10, 87 Tower
1 Market Street, Sydney, NSW 2000
PH (02) 8287 2100

CONSULTANTS

SPP GROUP
SKM
STEENSEN VARMING

PROJECT

CENTRAL COAST REGIONAL
CANCER CENTRE
GOSFORD HOSPITAL

DRAWING TITLE

CAR PARK
GENERAL NOTES AND TYPICAL DETAILS

SCALE

DATE DRAWN

DRAWN BY

CHECKED BY

PROJECT NO.

DRAWING NO.

REVISION

ISSUED FOR TENDER

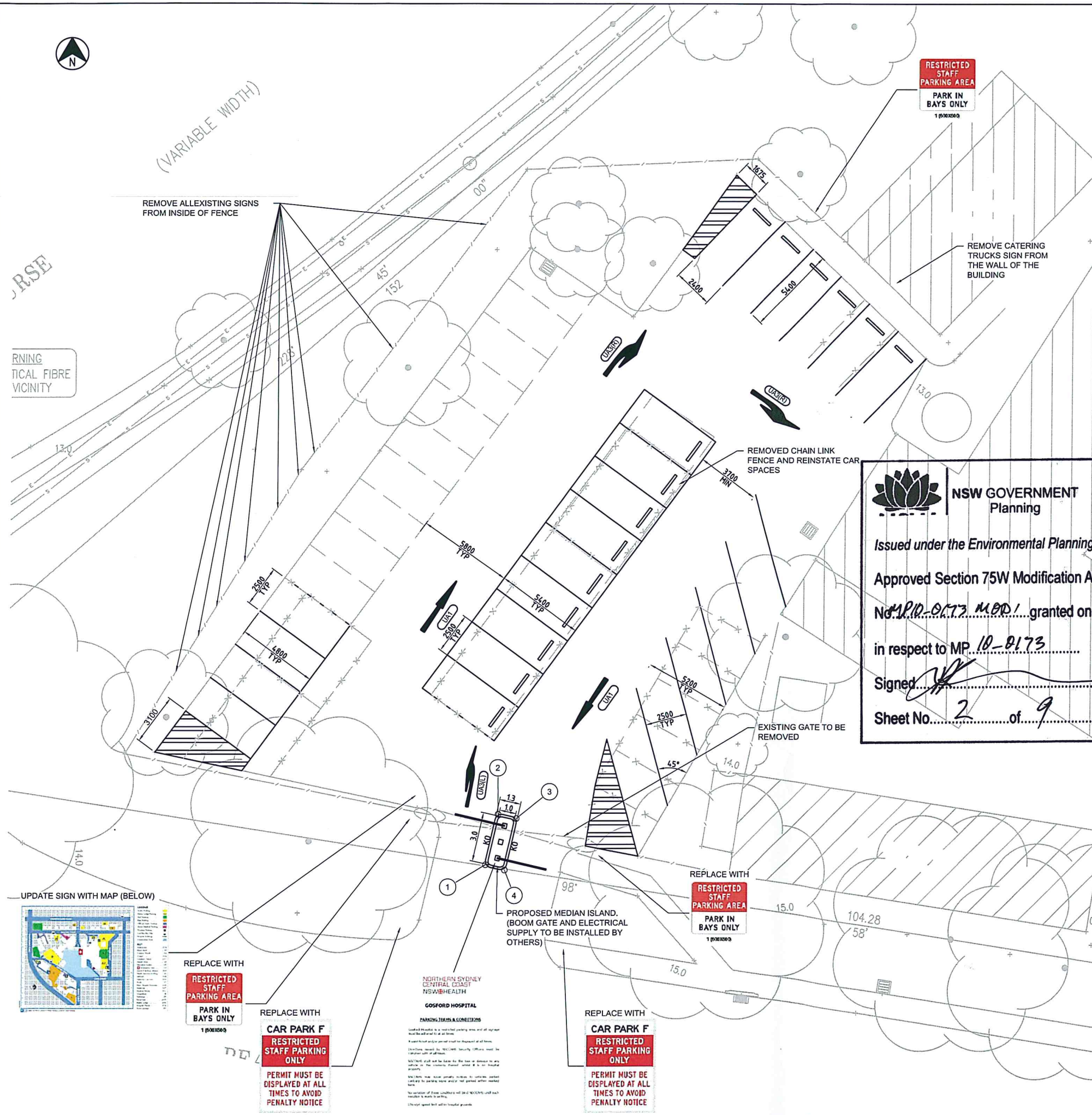

LEGEND

- REMOVE EXISTING LINEMARKING
- REMOVE EXISTING CHAIN LINK FENCE AND POST
- NEW LINE MARKING
- (R3/R) PAVEMENT MARKING ARROW LABEL
- KO KERB ONLY. REFER TO CLCP.01.002 FOR KERB DETAIL
- WHEEL STOP

MEDIAN ISLAND SETOUT

POINT	EASTING	NORTHING	SURFACE LEVEL
1	345424.441	6300902.636	EXISTING
2	345425.162	6300905.856	EXISTING
3	345426.431	6300905.571	EXISTING
4	345425.709	6300902.351	EXISTING

NOTES

- LINEMARKING TO BE CARRIED OUT IN ACCORDANCE WITH CURRENT AUSTRALIAN STANDARDS AS1742
- NON STATUTORY SIGNS TO BE SOURCED FROM HOSPITAL APPROVED MANUFACTURER
- ALL DEBRIS TO BE REMOVED AT EXISTING STORMWATER PIT TO AVOID BLOCKAGE.



NSW GOVERNMENT
Planning

Issued under the Environmental Planning and Assessment Act 1979

Approved Section 75W Modification Application

No. MP.10-0173 MOD.1 granted on the 20/04/12

in respect to MP.10-0173

Signed [Signature]

Sheet No. 2 of 9

CONSTRUCT HOSPITAL MAP AT CORNER OF BEANE ST AND HOSPITAL DRIVE (AS PER PHOTO BELOW)



CONTRACTORS MUST VERIFY ALL DIMENSIONS ON THE SITE BEFORE COMMENCING ANY WORK OR MAKING ANY SH-OP DRAWING WHICH MUST BE SUBMITTED AND REVIEWED BEFORE MANUFACTURE

KEY PLAN

REVISION	AMENDMENT	DATE	DRAWN
1	ISSUED FOR COORDINATION	20/12/11	A.C.
2	ISSUED FOR TENDER	16/02/12	L.B.

ARCHITECTS



silver thomas hanley
HEALTH ARCHITECTURE
ABN: 21 134 435 005
Level 3, 73 York Street Sydney, 2000
PH: (02) 859 4800 FAX: (02) 859 4844

THIS ARCHITECTURAL DESIGN IS THE COPYRIGHT OF SILVER THOMAS HANLEY ARCHITECTS PTY LTD ABN 21 134 435 005 AND SHALL NOT BE REPRODUCED WITHOUT THEIR WRITTEN PERMISSION

CLIENT



Health
Central Coast
Local Health Network



PROJECT MANAGER



CONSULTANTS



Hydronic Free Environmental

STEENSEN VARMING

PROJECT

CENTRAL COAST REGIONAL
CANCER CENTRE
GOSFORD HOSPITAL

DRAWING TITLE

CAR PARK
BEANE STREET CAR PARK
GENERAL ARRANGEMENTS

SCALE 1:100 DATE DRAWN 02.12.11 DRAWN BY T.M. C-CHECKED L.M.

PROJECT NO. NB11302 DRAWING NO. CLCP.01.003

REVISION 2

DRAWING STATUS
ISSUED FOR TENDER

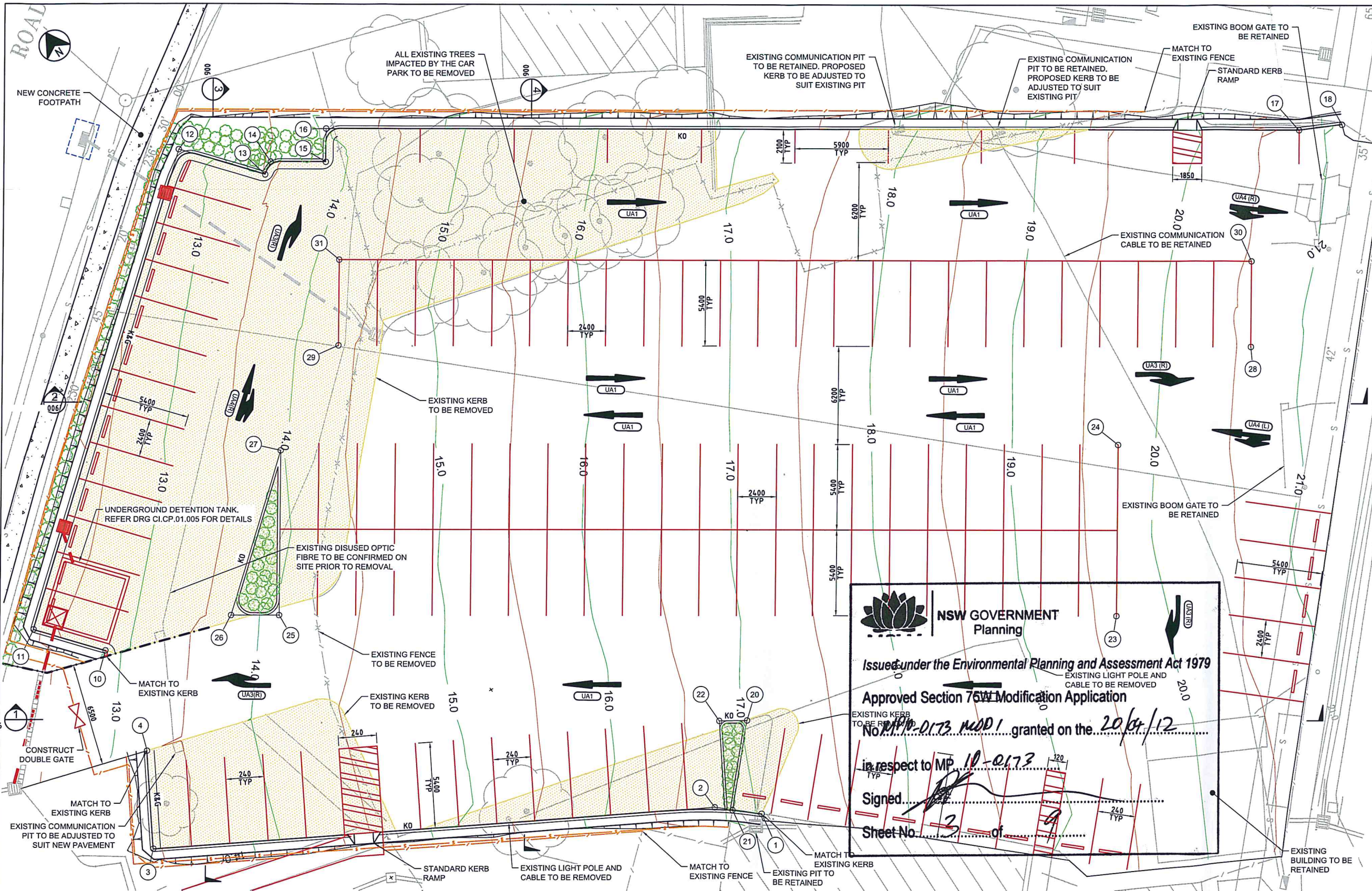

LEGEND	
	EXISTING DRAINAGE LINE
	EXISTING DRAINAGE PIT
	EXISTING FENCE TO BE REMOVED
	EXISTING FENCE
	PROPOSED FENCE
	PROPOSED SEDIMENT FENCE
	PROPOSED LINE MARKING
	PAVEMENT MARKING ARROW LABEL
	NEW CAR PARK PAVEMENT
	NEW LANDSCAPE MEDIAN ISLAND
	PLANTING - SHRUBS
	SETOUT POINT
	WHEEL STOP
	KO
	K&G
	K&G
	PROPOSED DRAINAGE PIT

CAR PARK SETOUT			
POINT	EASTING	NORTHING	PAVEMENT LEVEL
1	345532.188	6300973.254	17.019
2	345529.978	6300975.253	16.775
3	345499.197	6300992.671	13.300
4	345502.237	6300998.043	13.260
10	345503.534	6301004.769	12.826
11	345500.503	6301008.380	12.294
12	345524.633	6301028.629	12.793
13	345528.266	6301024.300	13.355
14	345528.996	6301024.783	13.438
15	345531.879	6301022.854	13.797
16	345533.047	6301024.600	13.996
17	345584.128	6300990.437	20.654
18	345586.569	6300989.215	21.047

CAR PARK SETOUT			
POINT	EASTING	NORTHING	PAVEMENT LEVEL
20	345534.667	6300978.668	EXISTING
21	345530.809	6300974.463	EXISTING
22	345533.188	6300979.641	EXISTING
23	345557.673	6300971.243	EXISTING
24	345563.676	6300980.220	EXISTING
25	345513.783	6301000.596	EXISTING
26	345511.273	6301002.275	EXISTING
27	345519.553	6301009.223	EXISTING
28	345574.077	6300980.723	EXISTING
29	345526.198	6301012.744	EXISTING
30	345577.079	6300985.212	EXISTING
31	345529.200	6301017.233	EXISTING

- NOTES**
- ALL EXISTING CAR PARK LINE MARKING TO BE REMOVED. LINEMARKING TO BE CARRIED OUT IN ACCORDANCE WITH CURRENT AUSTRALIAN STANDARDS AS1742.
 - EXISTING TREES WITHIN THE CAR PARK TO BE REMOVED. REFER DRG CI.CP.01.005 FOR STORMWATER DRAINAGE PLAN. REFER TO RTA STANDARD DRAWING MD.R201.B03.A FOR FENCE DETAILS.
 - REFER TO DRG CI.CP.01.002 FOR TYPICAL AND LANDSCAPE PLANTING DETAILS.
 - REFER DRG CI.CP.01.005 FOR LOCATION AND EXTENT OF CONCRETE FOOTPATH TO RACECOURSE ROAD.

NSW GOVERNMENT
Planning

Issued under the Environmental Planning and Assessment Act 1979

Approved Section 75(1) Modification Application

No. **MP-0173 MOD 1** granted on the **20/04/12**

in respect to **MP 10-0173**

Signed

Sheet No. **3** of **3**

CONTRACTORS MUST VERIFY ALL DIMENSIONS ON THE SITE BEFORE COMMENCING ANY WORK OR MAKING ANY SHOP DRAWING WHICH MUST BE SUBMITTED AND REVIEWED BEFORE MANUFACTURE.

KEY PLAN

REVISION	AMENDMENT	DATE	DRAWN
1	ISSUED FOR COORDINATION	20/12/11	A.C.
2	TEXT LABEL ADDED	12/02/12	A.C.
3	ISSUED FOR TENDER	16/02/12	L.B.

ARCHITECTS

silver thomas hanley
HEALTH ARCHITECTURE
ABN 21 134 475 061
Level 3, 73 York Street Sydney, 2000
PH: (02) 8239 4000 FAX: (02) 8239 4044

THIS ARCHITECTURAL DESIGN IS THE COPYRIGHT OF SILVER THOMAS HANLEY (AUSTRALIA) PTY LTD ABN 21 134 475 061 AND SHALL NOT BE REPRODUCED WITHOUT THEIR WRITTEN PERMISSION.

CLIENT

Health
Central Coast
Local Health Network

HEALTH INFRASTRUCTURE
NSW HEALTH

PROJECT MANAGER

coffey projects
SPECIALIST HEALTH CARE PROJECT MANAGERS
Level 10, BT Tower
1 Market Street Sydney NSW 2000
PH: (02) 9237 2100

CONSULTANTS

SPP GROUP
Hydraulic Fire Environmental

SKM

STEENZENVARMING

PROJECT

**CENTRAL COAST REGIONAL
CANCER CENTRE
GOSFORD HOSPITAL**

DRAWING TITLE

**CAR PARK
FLEET EXTENSION CAR PARK
GENERAL ARRANGEMENTS**

SCALE

1:100

DATE DRAWN

02.12.11

DRAWN BY

T.M.

CHECKED

L.M.

PROJECT NO.

NB11302

DRAWING NO.

CI.CP.01.004

REVISION

3

DRAWING STATUS

ISSUED FOR TENDER

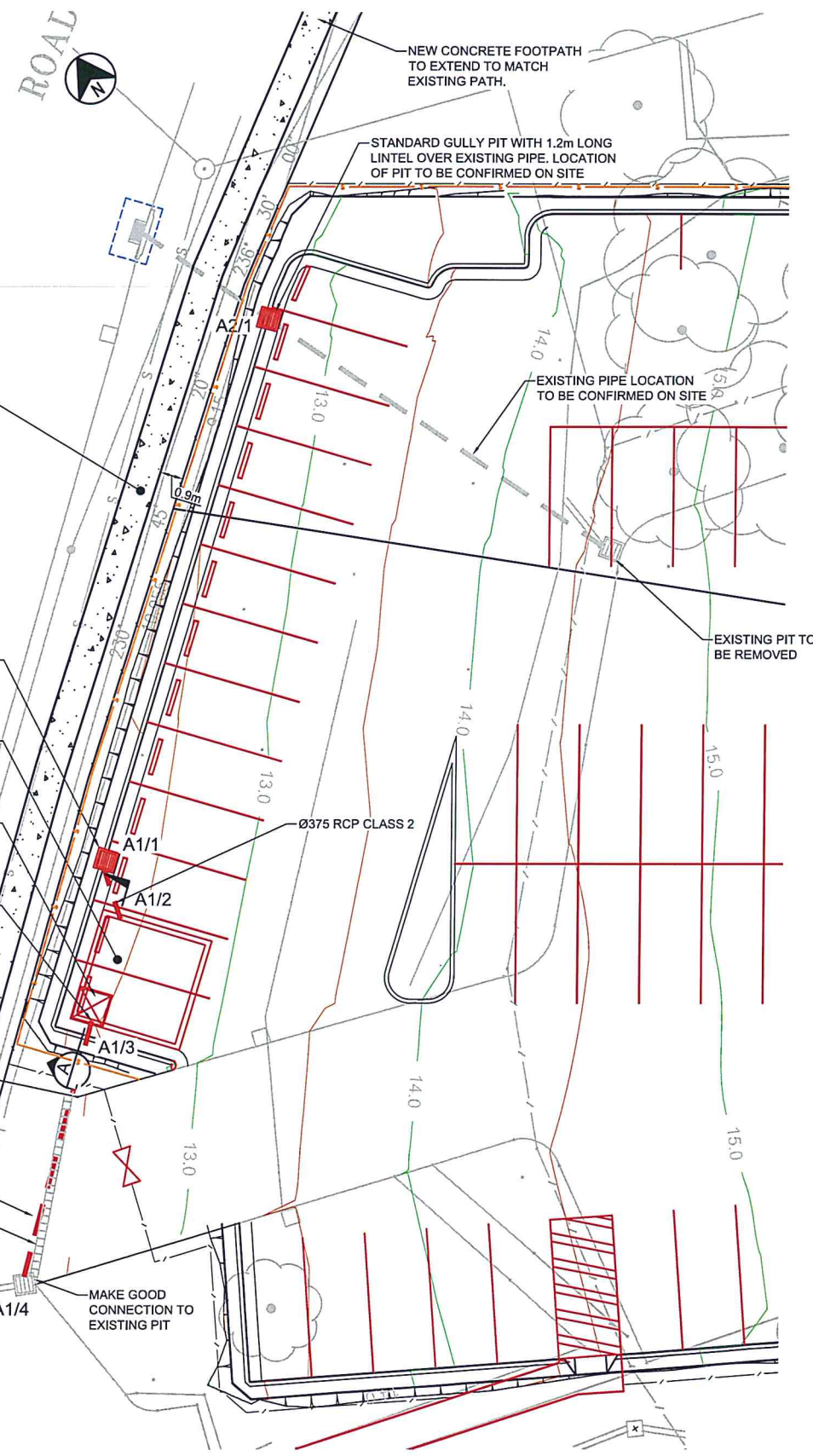

LEGEND

- EXISTING DRAINAGE LINE
- PROPOSED DRAINAGE LINE
- PROPOSED DRAINAGE PIT
- PROPOSED LINE MARKING
- PROPOSED FENCE
- PROPOSED SEDIMENT FENCE

PIT SCHEDULE

PIT NAME	EASTING	NORTHING	PIPE INV. LEVEL	PIT TOP RL	PIT DEPTH	NOTE
A1/1	345505.977	6301012.387	11.485	12.25	0.765	
A1/2	345504.770	6301010.456	11.47	12.39	0.92	
A1/3	345501.698	6301007.895	11.46	12.46	1.2	
A1/4			11.40			CONNECT PIPE TO EXISTING PIT
A2/1			EXISTING		T. B. C	CONSTRUCT NEW PIT OVER EXISTING PIPE. PIT LOCATION TO BE CONFIRMED ON SITE.



NSW GOVERNMENT
Planning

Issued under the Environmental Planning and Assessment Act 1979

Approved Section 75W Modification Application

No. MP10-0173 MOD 1 granted on the 20/04/12

in respect to MP 10-0173

Signed [Signature]

Sheet No. 4 of 9

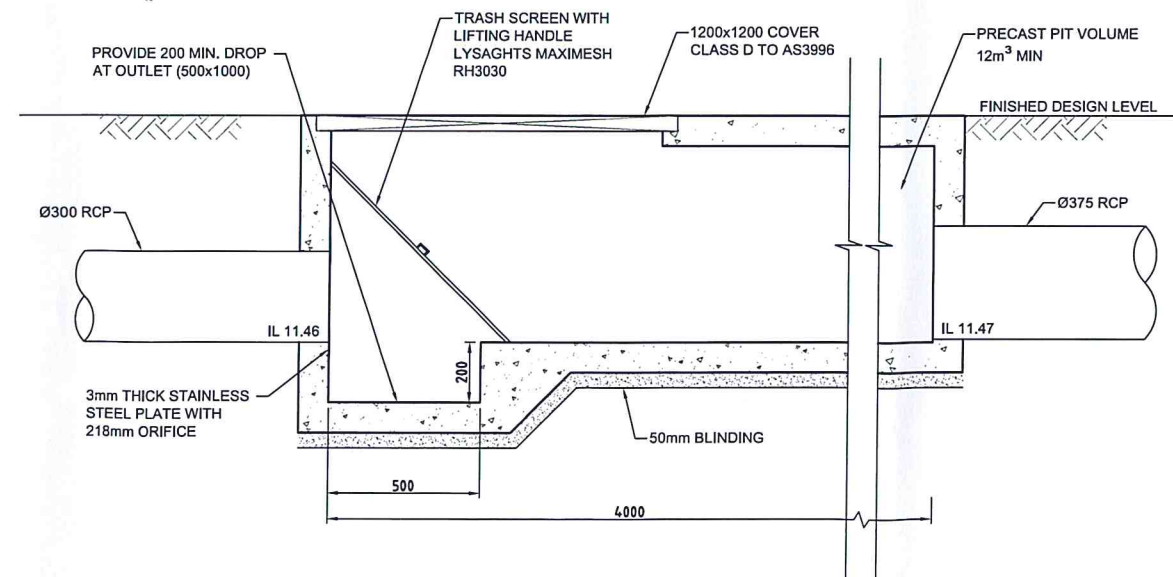

SECTION A-A
1:10

CONTRACTORS MUST VERIFY ALL DIMENSIONS ON THE SITE BEFORE COMMENCING ANY WORK OR MAKING ANY SHOP DRAWING WHICH MUST BE SUBMITTED AND REVIEWED BEFORE MANUFACTURE.

KEY PLAN

REVISION	AMENDMENT	DATE	DRAWN
1	ISSUED FOR COORDINATION	20/12/11	A.C.
2	ISSUED FOR PERMIT	18/02/12	L.B.

ARCHITECTS

silver thomas hanley
HEALTH ARCHITECTURE
ABN 21 134 475 585
Level 3, 73 York Street Sydney, 2000
PH: (02) 4359 4500 FAX: (02) 82396648

THIS ARCHITECTURAL DESIGN IS THE COPYRIGHT OF SILVER THOMAS HANLEY (AUSTRALIA) PTY LTD ABN 21 134 475 585 AND SHALL NOT BE REPRODUCED WITHOUT THEIR WRITTEN PERMISSION.

CLIENT

NSW GOVERNMENT **Health**
Central Coast Local Health Network
NSW@HEALTH

PROJECT MANAGER

coffey projects
SPECIALIST LEADERS AND MANAGERS
Level 10, 87 Tower
1 Market Street Sydney NSW 2000
PH: (02) 9257 2100

CONSULTANTS

SPP GROUP
Hydraulic Fire Environmental

SKM

A/ STEENSEN VARMING

PROJECT

CENTRAL COAST REGIONAL
CANCER CENTRE
GOSFORD HOSPITAL

DRAWING TITLE

EARLY WORKS
FLEET EXTENSION CAR PARK
DRAINAGE

SCALE DATE DRAWN DRAWN BY CHECKED

1:100 02.12.11 T.M. L.M.

PROJECT NO. DRAWING NO. REVISION

NB11302 CLCP.01.005 2

DRAWING STATUS

ISSUED FOR TENDER

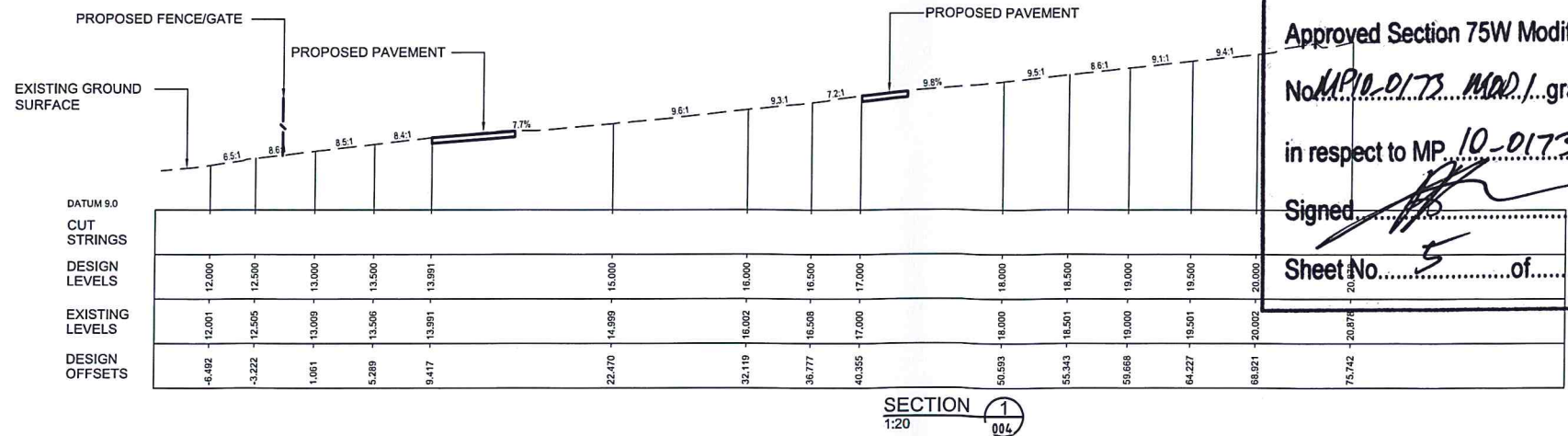
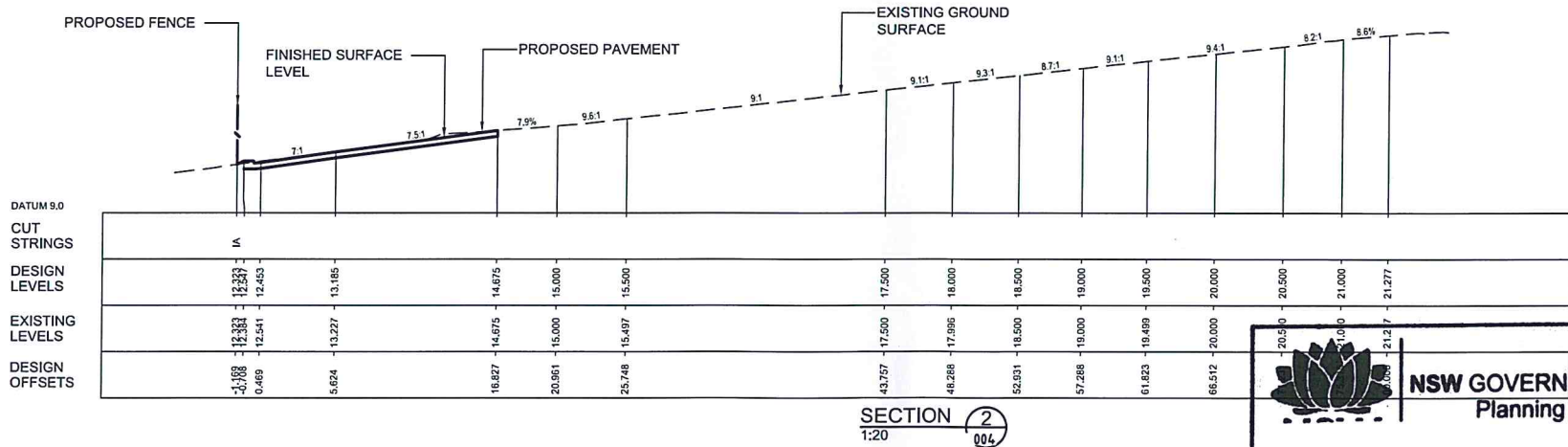
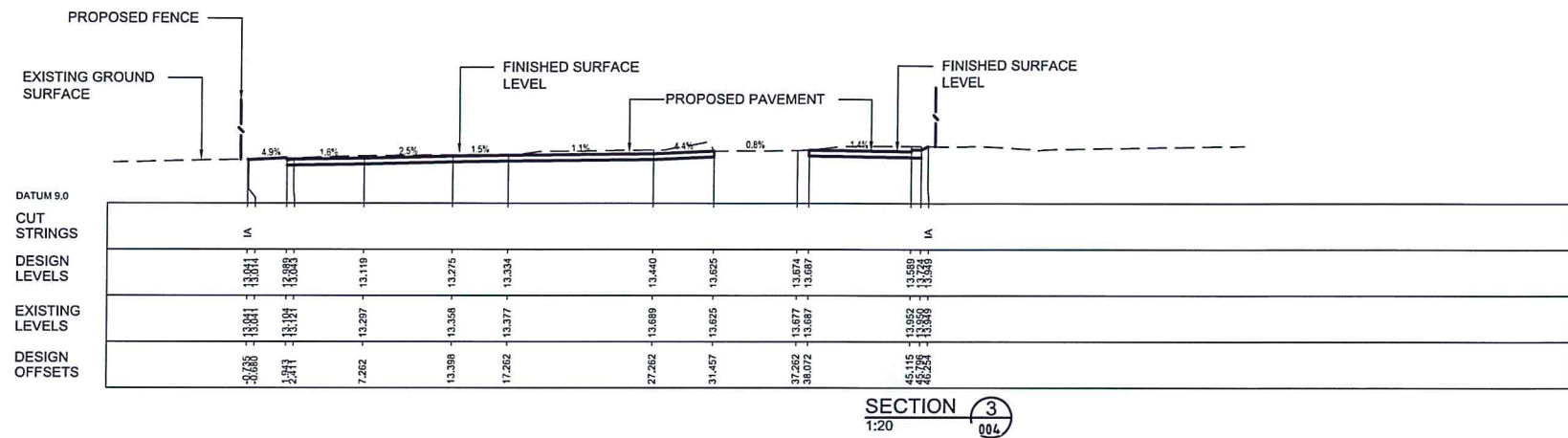
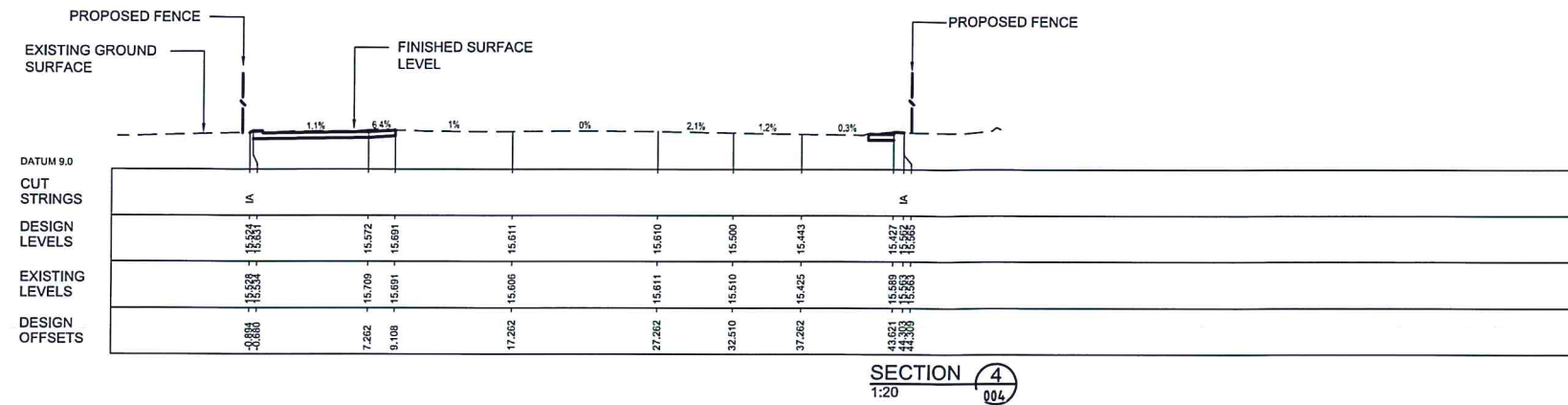

NSW GOVERNMENT
Planning

Issued under the Environmental Planning and Assessment Act 1979

Approved Section 75W Modification Application

No. MP10-0173 MOD1 granted on the 20/04/12

in respect to MP 10-0173

Signed *[Signature]*

Sheet No. 5 of 9

SCALE 1:20 (B1)

CONTRACTORS MUST VERIFY ALL DIMENSIONS ON THE SITE BEFORE COMMENCING ANY WORK OR MAKING ANY 3-D OR 2-D DRAWING WHICH MUST BE SUBMITTED AND REVIEWED BEFORE MANUFACTURE

KEY PLAN

REVISION	AMENDMENT	DATE	DRAWN
1	ISSUED FOR COORDINATION	20/11/11	A.C.
2	ISSUED FOR TENDER	16/02/12	L.B.

ARCHITECTS

silver thomas hanley
HEALTH ARCHITECTURE
ABN 71 134 475 005
Level 3, 73 York Street Sydney, 2000
PH: (02) 439 4400 FAX: (02) 439 4444

THIS ARCHITECTURAL DESIGN IS THE COPYRIGHT OF
SILVER THOMAS HANLEY (AUSTRALIA) PTY LTD ABN 21 134 475 005
AND SHALL NOT BE REPRODUCED WITHOUT THEIR WRITTEN PERMISSION

CLIENT

NSW GOVERNMENT Health
Central Coast Local Health Network
HEALTH INFRASTRUCTURE
NSW@HEALTH

PROJECT MANAGER

coffey projects
SPECIALIST LEADERS AND MANAGERS
Level 10, 87 Tower
1 Market Street Sydney NSW 2000
PH: (02) 439 2100

CONSULTANTS

SPP GROUP
Hydraulic Fire Environmental

SKM
STRUCTURAL ENGINEERING

A/ STEENSEN VARMMING

PROJECT

CENTRAL COAST REGIONAL
CANCER CENTRE
GOSFORD HOSPITAL

DRAWING TITLE

CAR PARK
FLEET CAR PARK
TYPICAL SECTIONS

SCALE DATE DRAWN DRAWN BY CHECKED BY

1:100 02.12.11 TJM LJM

PROJECT NO. DRAWING NO. REVISION

NB11302 CLCP.01.006 2

DRAWING STATUS

ISSUED FOR TENDER

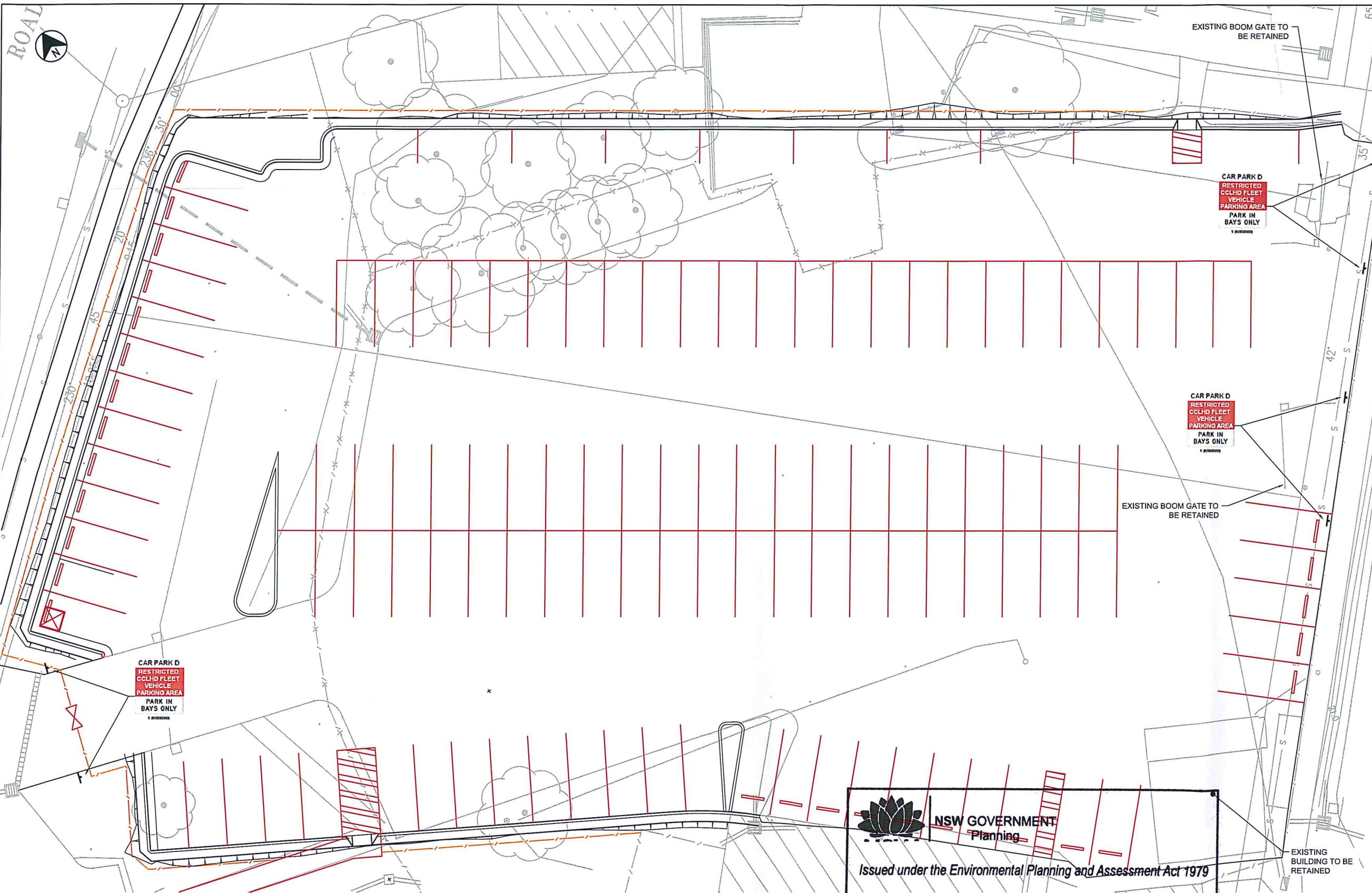

- LEGEND**
- EXISTING DRAINAGE LINE
 - EXISTING DRAINAGE PIT
 - x-x- EXISTING FENCE TO BE REMOVED
 - - - EXISTING FENCE
 - - - PROPOSED FENCE
 - - - PROPOSED LINE MARKING
 - + PROPOSED SIGN POST

NSW GOVERNMENT
Planning

Issued under the Environmental Planning and Assessment Act 1979

Approved Section 75W Modification Application

No. MP10-0173 granted on the 20/09/12

in respect to MP 10-0173

Signed [Signature]

Sheet No. 6 of 9

NOTES

1. ALL EXISTING CAR PARK LINE MARKING TO BE REMOVED.

2. MARKING TO BE CARRIED OUT IN ACCORDANCE WITH CURRENT AUSTRALIAN STANDARDS AS1742.

3. FOR NON STATUTORY SIGNS, SHOP DRAWINGS ARE TO BE SUBMITTED FOR APPROVAL PRIOR TO MANUFACTURE.

CONTRACTORS MUST VERIFY ALL DIMENSIONS ON THE SITE BEFORE COMMENCING ANY WORK OR MAKING ANY SHOP DRAWING WHICH MUST BE SUBMITTED AND REVIEWED BEFORE MANUFACTURE.

KEY PLAN

REVISION	AMENDMENT	DATE	DRAWN
1	ISSUED FOR TENDER	15.02.12	L.M.

ARCHITECTS

silver thomas hanley
HEALTH ARCHITECTURE
ABN 21 134 475 005
Level 3, 73 York Street, Sydney, 2000
PH: (02) 4375 4000 FAX: (02) 4375 4044

THIS ARCHITECTURAL DESIGN IS THE COPYRIGHT OF SILVER THOMAS HANLEY ARCHITECTURE PTY LTD ABN 21 134 475 005 AND SHALL NOT BE REPRODUCED WITHOUT THEIR WRITTEN PERMISSION.

CLIENT

NSW GOVERNMENT Health Central Coast Local Health Network
NSW GOVERNMENT HEALTH INFRASTRUCTURE NSW@HEALTH

PROJECT MANAGER

coffey projects
SPECIALIST LEADERS AND MANAGERS
Level 10, 87 Tower
1 Market Street Sydney NSW 2000
PH: (02) 9257 2120

CONSULTANTS

SPP
Hydraulic Fire Environmental

SKM
STRUCTURAL ENGINEERING

STEENSEN VARMING

PROJECT

CENTRAL COAST REGIONAL CANCER CENTRE
GOSFORD HOSPITAL

DRAWING TITLE

CAR PARK
FLEET EXTENSION CAR PARK
SIGNAGE PLAN

SCALE: 1:100 DATE DRAWN: 15.02.12 DRAWN BY: T.M. CHECKED BY: L.M.

PROJECT NO: NB11302 DRAWING NO: CLCP.01.007 REVISION: 1

DRAWING STATUS: ISSUED FOR TENDER



- LEGEND**
- EXISTING DRAINAGE LINE
 - EXISTING DRAINAGE PIT
 - EXISTING FENCE TO BE REMOVED
 - EXISTING FENCE
 - PROPOSED FENCE
 - PROPOSED SEDIMENT FENCE
 - PROPOSED LINE MARKING
 - STAGE 1 CONSTRUCTION
 - STAGE 2 CONSTRUCTION
 - CONSTRUCTION BARRIER / FENCE

NSW GOVERNMENT
Planning

Issued under the Environmental Planning and Assessment Act 1979

Approved Section 75W Modification Application

Notified 10-0173 MOD1 granted on the 28/04/12

in respect to MP 10-0173

Signed _____

Sheet No. 7 of 9

- NOTES**
- DURING CONSTRUCTION WORKS, THE NUMBER OF ACTIVE CAR PARKING SPACES MUST NOT BE LESS THAN THE EXISTING NUMBER OF CAR PARKING SPACES.
 - IMPLEMENTATION OF THIS STAGING PLAN TO BE CONFIRMED BY THE CONTRACTOR PRIOR TO CONSTRUCTION.
 - TEMPORARY CONSTRUCTION FENCING / BARRIER TO BE PROVIDED BY THE CONTRACTOR.

CONTRACTORS MUST VERIFY ALL DIMENSIONS ON THE SITE BEFORE COMMENCING ANY WORK OR MAKING ANY STOP DRAWING WHICH MUST BE SUBMITTED AND REVIEWED BEFORE MANUFACTURE

KEY PLAN

REVISION	AMENDMENT	DATE	DRAWN
1	ISSUED FOR TENDER	15/02/12	L.M.

ARCHITECTS

silver thomas hanley
HEALTH ARCHITECTURE
ABN: 21 134 470 005
Level 3, 23 York Street Sydney, 2000
PH: (02) 8229 4800 FAX: (02) 8229 4848

THIS ARCHITECTURAL DESIGN IS THE COPYRIGHT OF SILVER THOMAS HANLEY ARCHITECTURE ABN: 21 134 470 005 AND SHALL NOT BE REPRODUCED WITHOUT THEIR WRITTEN PERMISSION

CLIENT

NSW GOVERNMENT Health Central Coast Local Health Network

NSW HEALTH INFRASTRUCTURE NSW@HEALTH

PROJECT MANAGER

coffey projects
SPECIALIST LEADERS AND MANAGERS
Level 10, BT Tower
1 Market Street Sydney NSW 2000
PH: (02) 9557 2100

CONSULTANTS

SPP SPP
Hydrologic Fire Environmental

SKM SKM
STRUCTURAL ENGINEERING

STEENSEN VARMING

PROJECT

CENTRAL COAST REGIONAL CANCER CENTRE GOSFORD HOSPITAL

DRAWING TITLE

CAR PARK FLEET EXTENSION CAR PARK STAGING PLAN

SCALE: 1:100 DATE DRAWN: 15.02.12 DRAWN BY: T.M. CHECKED BY: L.M.

PROJECT NO: NB11302 DRAWING NO: CLCP.01.008 REVISION: 1

DRAWING STATUS

ISSUED FOR TENDER

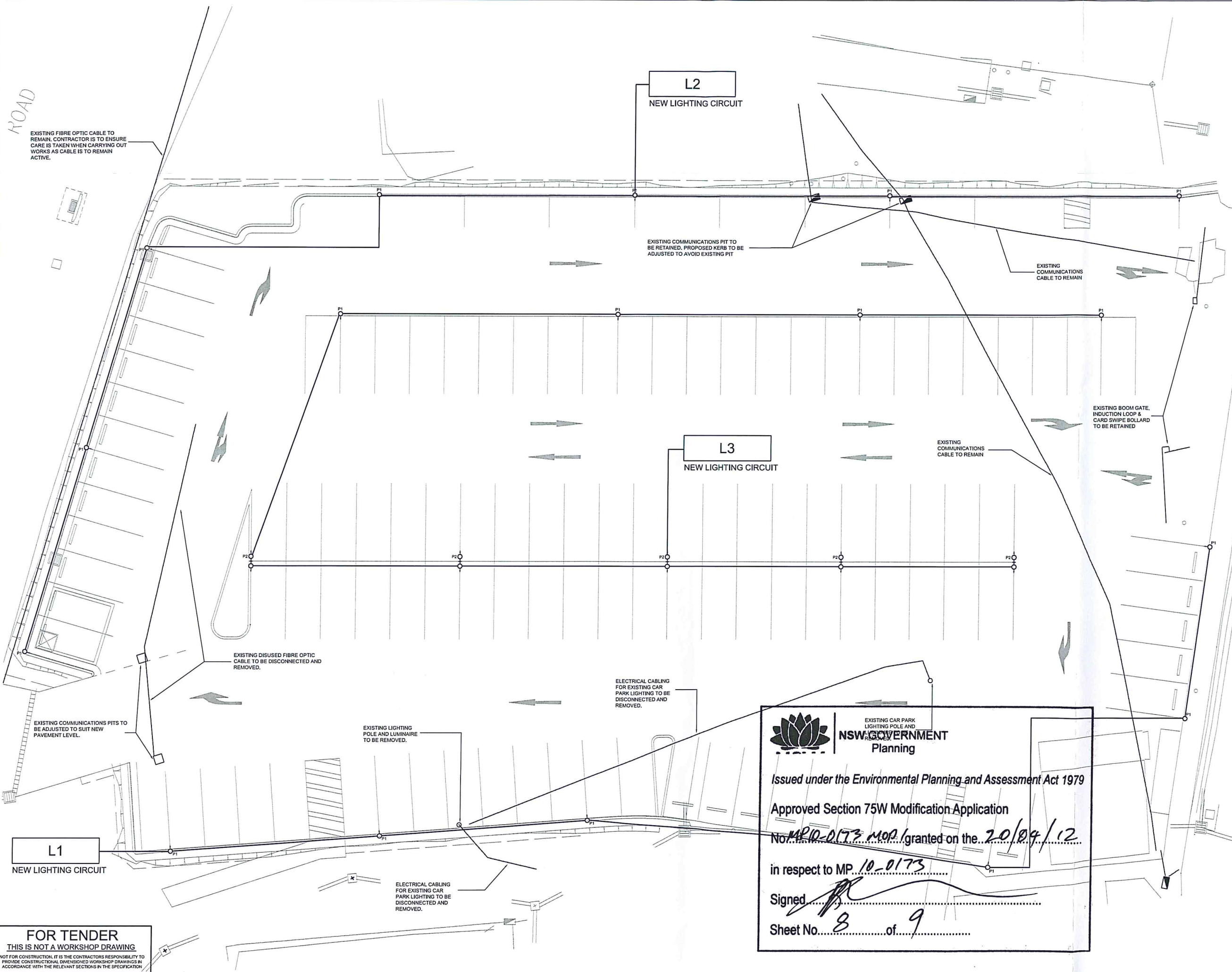

CONTRACTORS MUST VERIFY ALL DIMENSIONS ON THE SITE BEFORE COMMENCING ANY WORK OR MAKING ANY SHOP DRAWING WHICH MUST BE SUBMITTED AND REVIEWED BEFORE MANUFACTURE

KEY PLAN

REVISION	AMENDMENT	DATE	DRAWN
01	PRELIMINARY ISSUE	14.12.11	IR
02	TENDER ISSUE	16.02.12	IR

ARCHITECTS

silver thomas hanley
HEALTH ARCHITECTURE
ABN: 21 134 475 005
Level 3, 73 York Street Sydney, 2000
PH: (02) 1207 4800 FAX: (02) 1204 4848
THIS ARCHITECTURAL DESIGN IS THE COPYRIGHT OF SILVER THOMAS HANLEY (AUSTRALIA) PTY LTD ABN 21 134 475 005 AND SHALL NOT BE REPRODUCED WITHOUT THEIR WRITTEN PERMISSION

CLIENT

NSW Health
Central Coast
Local Health Network

HEALTH INFRASTRUCTURE
NSW HEALTH

PROJECT MANAGER

coffey projects
SPECIALIST LEADERS AND MANAGERS
Level 10, BT Tower
1 Market Street Sydney NSW 2000
PH: (02) 1207 2100

CONSULTANTS

SPP GROUP
SPECIALIST PROJECT PARTNERS
Hydro, Air, Fire, Environment

SKM
SPECIALIST KNOWLEDGE MANAGEMENT
Hydro, Air, Fire, Environment

STEENSEN VARMING

PROJECT

CENTRAL COAST REGIONAL
CANCER CENTRE
GOSFORD HOSPITAL

DRAWING TITLE

ELECTRICAL SERVICES
FLEET CAR PARK
POWER & LIGHTING LAYOUT

SCALE DATE DRAWN DRAWN BY CHECKED

1:100 DEC '11 IR MF

PROJECT No DRAWING No REVISION

10776 EL.CP.02.001 02

DRAWING STATUS

FOR TENDER

**NSW GOVERNMENT
Planning**

Issued under the Environmental Planning and Assessment Act 1979

Approved Section 75W Modification Application

No. MP10-0173 MOP granted on the 20/09/12

in respect to MP 10-0173

Signed

Sheet No. 8 of 9

FOR TENDER
THIS IS NOT A WORKSHOP DRAWING
NOT FOR CONSTRUCTION. IT IS THE CONTRACTORS RESPONSIBILITY TO
PROVIDE CONSTRUCTION DIMENSIONED WORKSHOP DRAWINGS IN
ACCORDANCE WITH THE RELEVANT SECTIONS IN THE SPECIFICATION



CAMPUS AERIAL PHOTOGRAPH

TOTAL REQUIRED NEW SPACES - 46
TOTAL PROVIDED NEW SPACES - 56

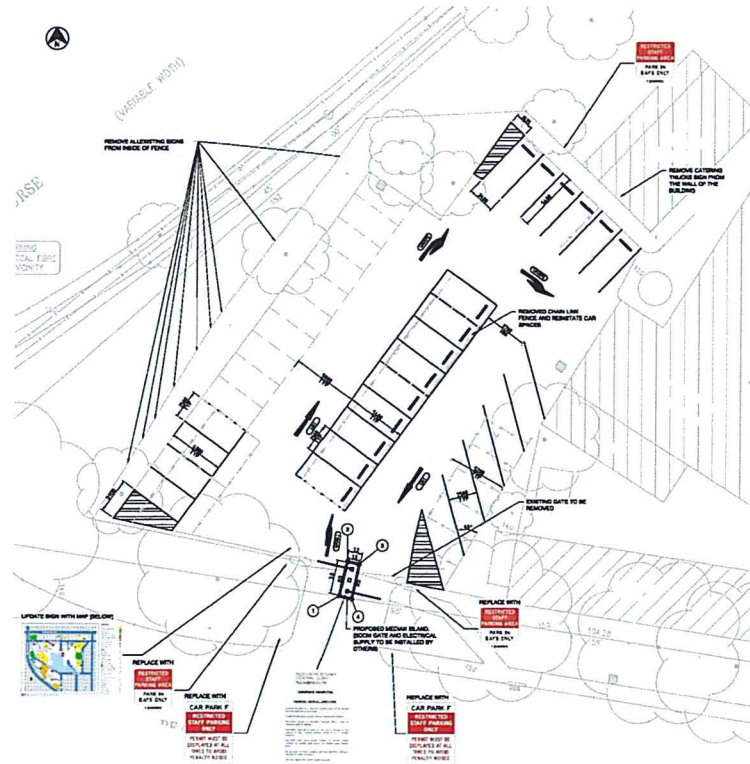

BEANE STREET CARPARK - TOTAL NUMBER OF NEW SPACES - 11 N.T.S.



BLOOD BANK CAR PARK
ARRANGEMENT
TOTAL NUMBER OF NEW SPACES - 11

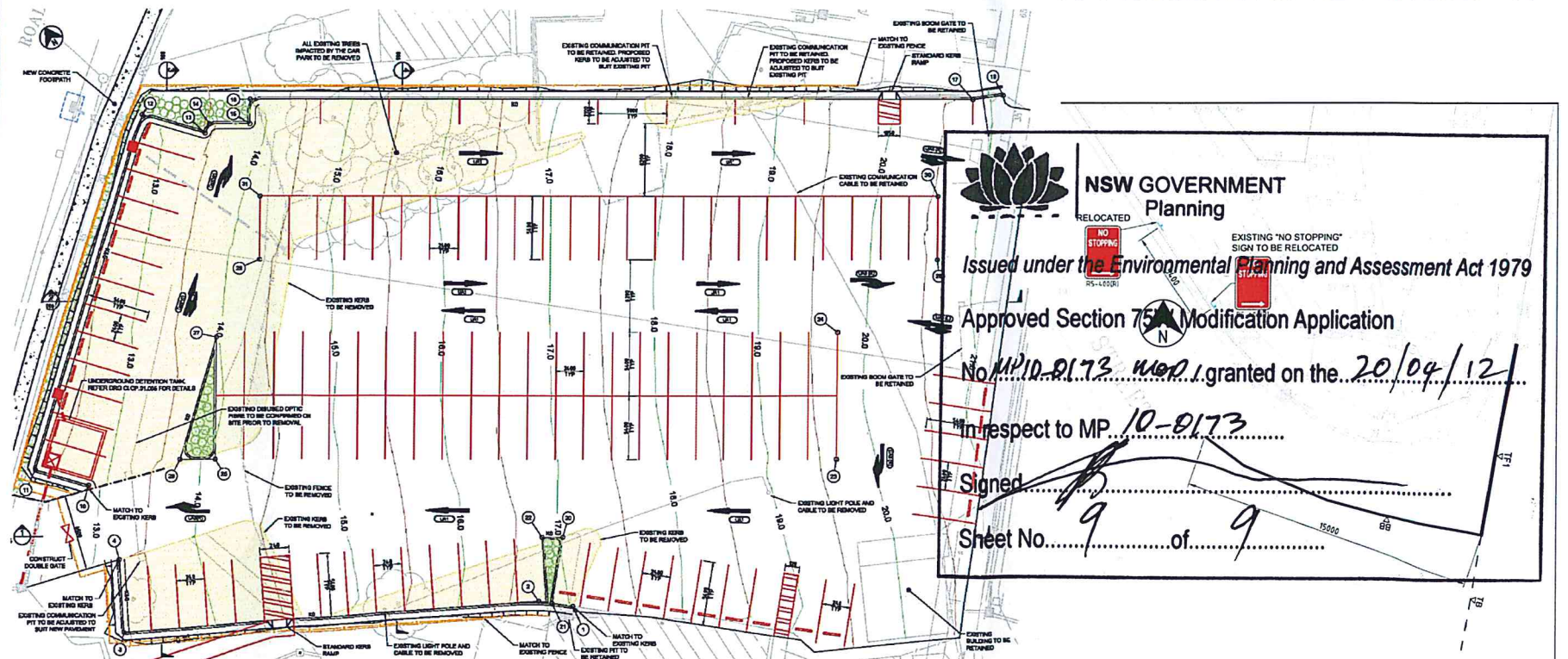

REMARKING AND EXTENSION OF HOSPITAL FLEET CARPARK
TOTAL NUMBER OF NEW SPACES = 34 N.T.S.

HOLDEN STREET - WARD STREET
INTERSECTION

REV	DATE	BY	DESCRIPTION
01	17.11.10	BK	ISSUE FOR PART 3A TEST FOR ADEQUACY
02	17.11.10	BK	ISSUE FOR PART 3A TEST FOR ADEQUACY
03	15.02.11	BoM	UPDATED WITH SKM LAYOUTS FOR DoP
04	17.08.11	BoM	UPDATED WITH SKM LAYOUTS
05	06.03.12	jevd	UPDATED WITH SKM LAYOUTS FOR DoP

NSW HEALTH CENTRAL COAST REGIONAL
NORTHERN SYDNEY CANCER CARE CENTRE
CENTRAL COAST Gosford Hospital Cnr Holden Street and Racecourse Road
AREA HEALTH SERVICE GOSFORD NSW 2250

HEALTH INFRASTRUCTURE
NSW HEALTH
coffey projects
SPECIALIST LEADERS AND MANAGERS

TITLE: CARPARK ALLOCATION
SCALE: NTS
DATE: PLAN

silver thomas hanley
HEALTH ARCHITECTURE
LEVEL 3, 73 YORK STREET
SYDNEY NSW 2000
AUSTRALIA
T: +61 2 8299 4600
F: +61 2 8299 4646
E: sth@sthsydney.com.au
W: www.sth.com.au

DRG No: **DoP 15**
REVISION: **05**