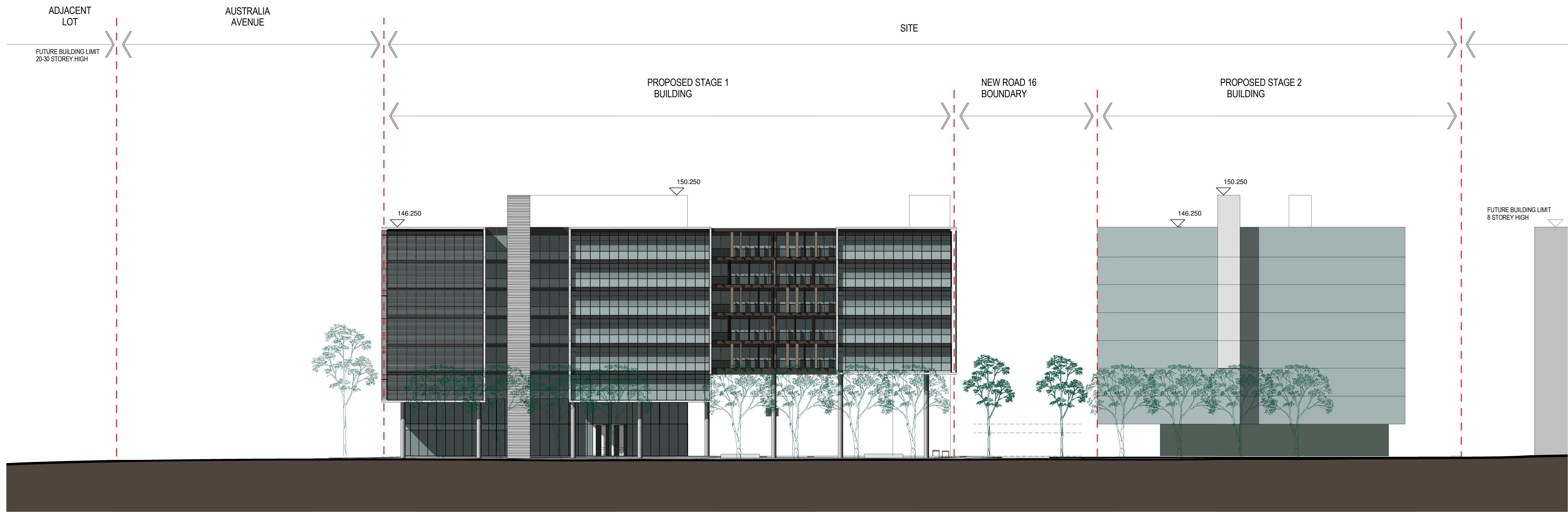

[illegible]

Architectural elevation drawing of a proposed building complex. The drawing shows three main building stages: 'PROPOSED STAGE 2 BUILDING', 'PROPOSED STAGE 3 BUILDING', and 'PROPOSED STAGE 1 BUILDING'. A 'NEW ROAD 16 BOUNDARY' is indicated between Stage 2 and Stage 3. The drawing includes height markers: '146.250' and '150.250'. The site is bounded by 'ADJACENT LOT' on the left, 'SITE' in the center, and 'AUSTRALIA AVENUE' on the right. A 'FUTURE BUILDING LIMIT 8 STOREY HIGH' is shown on the far left, and a 'FUTURE BUILDING LIMIT 20-30 STOREY HIGH' is shown on the far right. The drawing also includes a 'FUTURE BUILDING LIMIT 20-30 STOREY HIGH' on the right side. The drawing is a technical architectural elevation showing building forms, boundaries, and height markers.

6/06/2012 11:48:52 AM