

PROPOSED METCASH HIGH BAY WAREHOUSE EXTENSION

PROJECT MUSTANG

BUNGARRIBEE INDUSTRIAL ESTATE
GREAT WESTERN HIGHWAY / BRABHAM DRIVE
HUNTINGWOOD, NSW

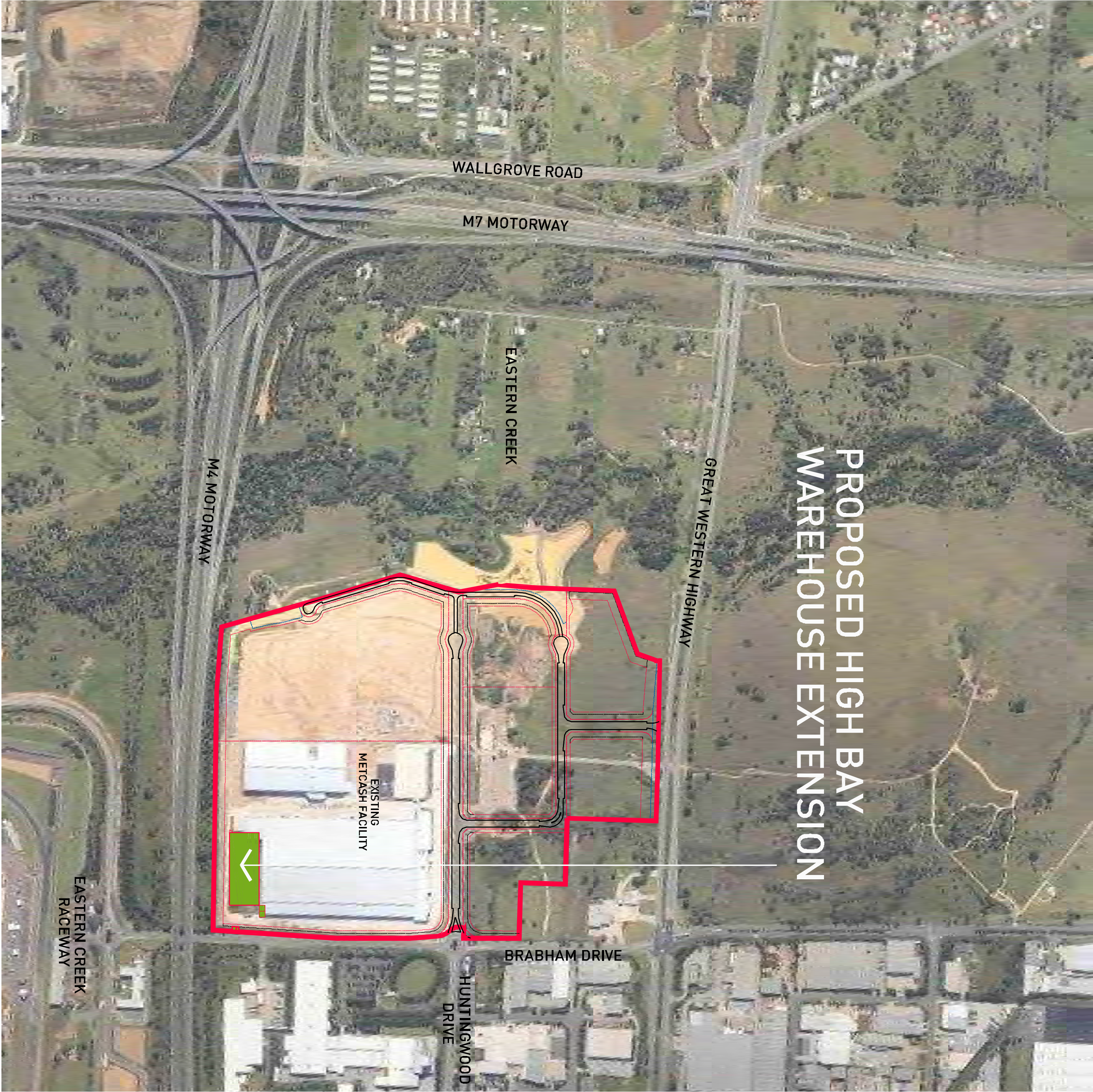

LOCATION MAP

DRAWING LIST

- 12051 01 COVER SHEET & LOCATION MAP
- 12051 02 SITE PLAN
- 12051 03 DEMOLITION PLAN
- 12051 04 WAREHOUSE FLOOR PLAN STAGE 5A
- 12051 05 WAREHOUSE FLOOR PLAN STAGE 5B
- 12051 06 WAREHOUSE FLOOR PLAN STAGE 5C
- 12051 06a INDICATIVE FITOUT DRAWING
- 12051 07 COMPLETED STAGED DEVELOPMENT SITE PLAN
- 12051 08 WAREHOUSE SECTIONS
- 12051 09 WAREHOUSE ELEVATIONS
- 12051 10 COLOURED ELEVATIONS & EXTERNAL FINISHES STAGE 5A/5B
- 12051 11 COLOURED ELEVATIONS & EXTERNAL FINISHES STAGE 5C

C	24.10.12	DATE/OWNER APPROVAL
B	12.10.12	DATE/OWNER APPROVAL
A	09.10.12	PRELIMINARY DESIGN REVIEW
MS	12.05.15	ISSUED

Notes:
1. All dimensions are to be confirmed by the owner.
2. All dimensions are to be confirmed by the owner.
3. All dimensions are to be confirmed by the owner.
4. All dimensions are to be confirmed by the owner.
5. All dimensions are to be confirmed by the owner.



GILES TRIBE ARCHITECTS
ARCHITECTS & URBAN PLANNERS
Level 8, 255 George Street, Sydney, NSW 2000
Phone: +61 (0)2 9251 1000
Fax: +61 (0)2 9251 1001
Email: giles@tribe.com.au
Website: www.tribe.com.au

Metcash Distribution Centre
Project Mustang
Bungarrabee Industrial Estate
Huntingwood

COVER SHEET AND LOCATION MAP

Scale: 1:500
Date: 22.10.12
Drawing No: 12051 01
Rev: C

Project Mustang
Bungarrabee Industrial Estate
Huntingwood

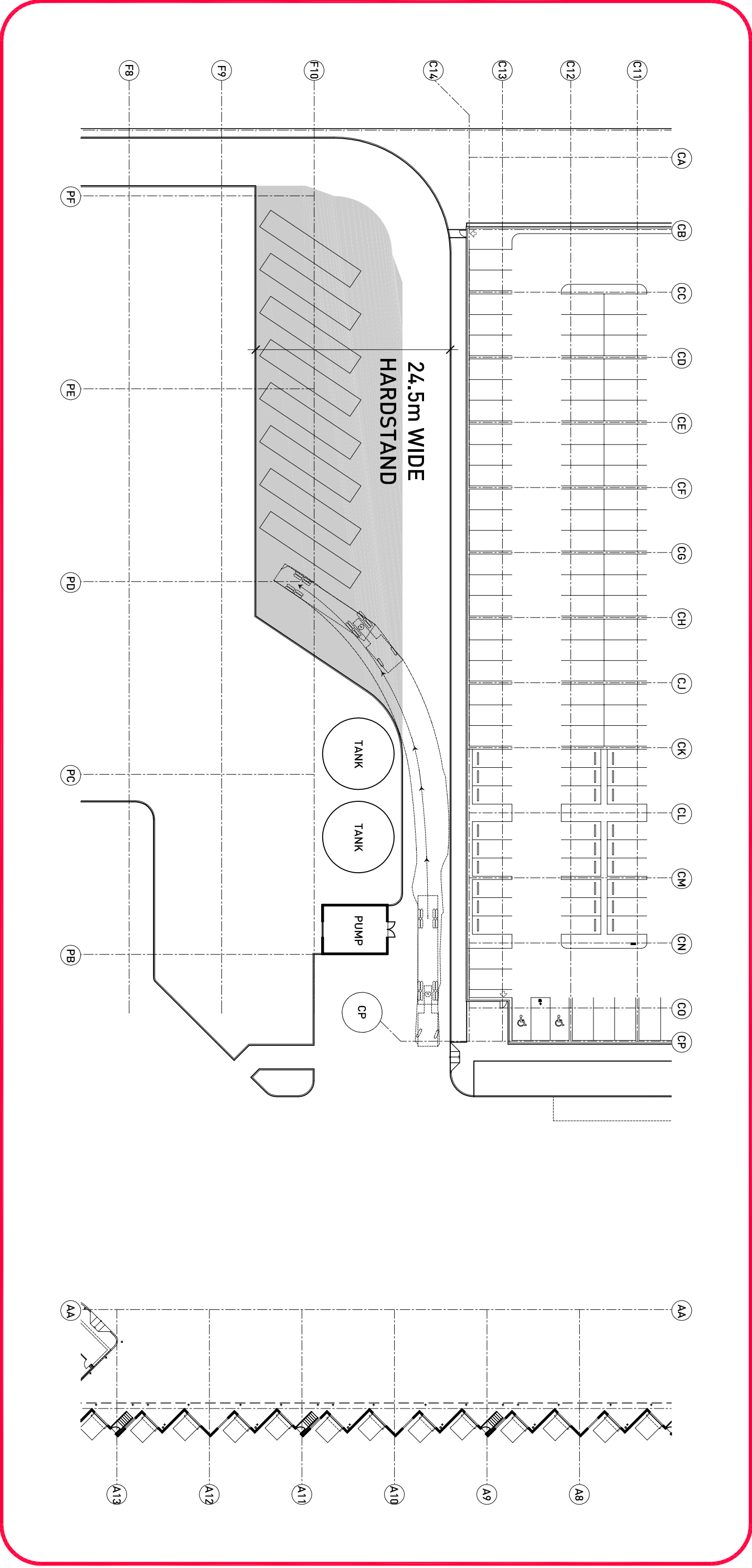
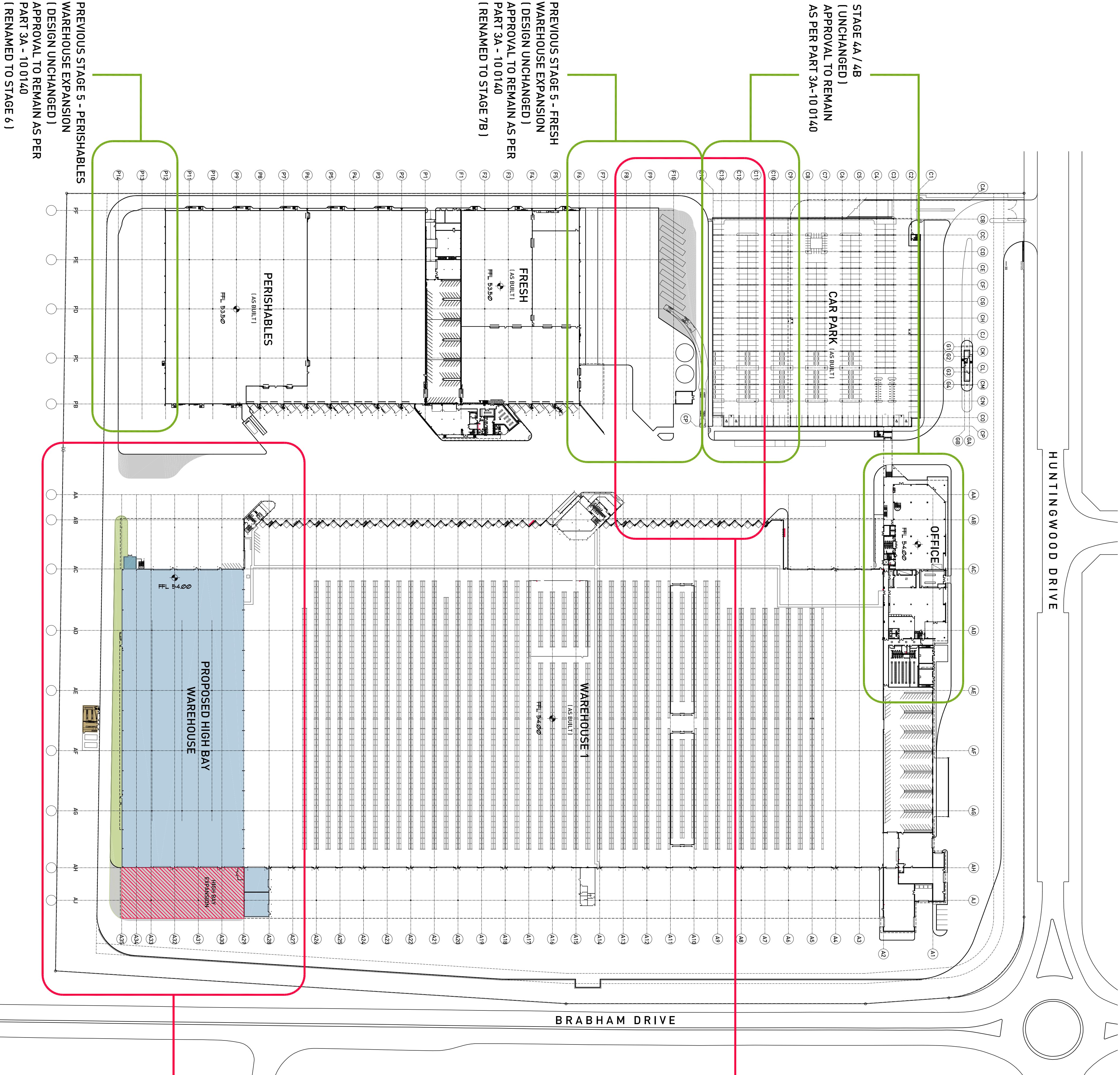

PROPOSED TEMPORARY TRAILER PARKING AREA
(STAGE 7A)

SCHEDULE OF AREAS:

HIGH BAY WAREHOUSE	= 8,905 m ²
HIGH BAY WAREHOUSE EXTENSION	= 1,412 m ²
ULLAGE ROOMS	= 302 m ²
VIEWING ROOM	= 20 m ²
IT ROOM	= 19 m ²
STORE ROOM	= 39 m ²
SUBSTATION / SWITCHROOM	= 95 m ²
TOTAL NEW BUILDING	= 10,792 m ²
TOTAL NEW AWNING	= 2,185 m ²
TOTAL NEW HARDSTAND	= 2,986 m ²

PROPOSED MODIFICATION TO STAGE 5 - WAREHOUSE 1 EXPANSION
(SEPARATED INTO STAGE 5A, 5B + 5C)

PREVIOUS STAGE 5 - PERISHABLES
WAREHOUSE EXPANSION
(DESIGN UNCHANGED)
APPROVAL TO REMAIN AS PER
PART 3A - 10 0140
(RENAMED TO STAGE 6)

PREVIOUS STAGE 5 - FRESH
WAREHOUSE EXPANSION
(DESIGN UNCHANGED)
APPROVAL TO REMAIN AS PER
PART 3A - 10 0140
(RENAMED TO STAGE 7B)

STAGE 4A / 4B
(UNCHANGED)
APPROVAL TO REMAIN
AS PER PART 3A-10 0140

SITE PLAN
BASED ON STAGE 5B

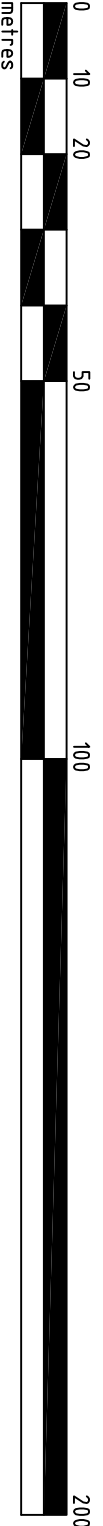

SITE PLAN

METCASH DISTRIBUTION CENTRE
PROJECT MUSTANG
BUNGARABEE INDUSTRIAL ESTATE
HUNTINGWOOD

Level 17
60 Goodwin Way
Goodman, NSW 2143
488 69 000 (24/07)

GILES TRIBE ARCHITECTS
ARCHITECTS & URBAN PLANNERS



+

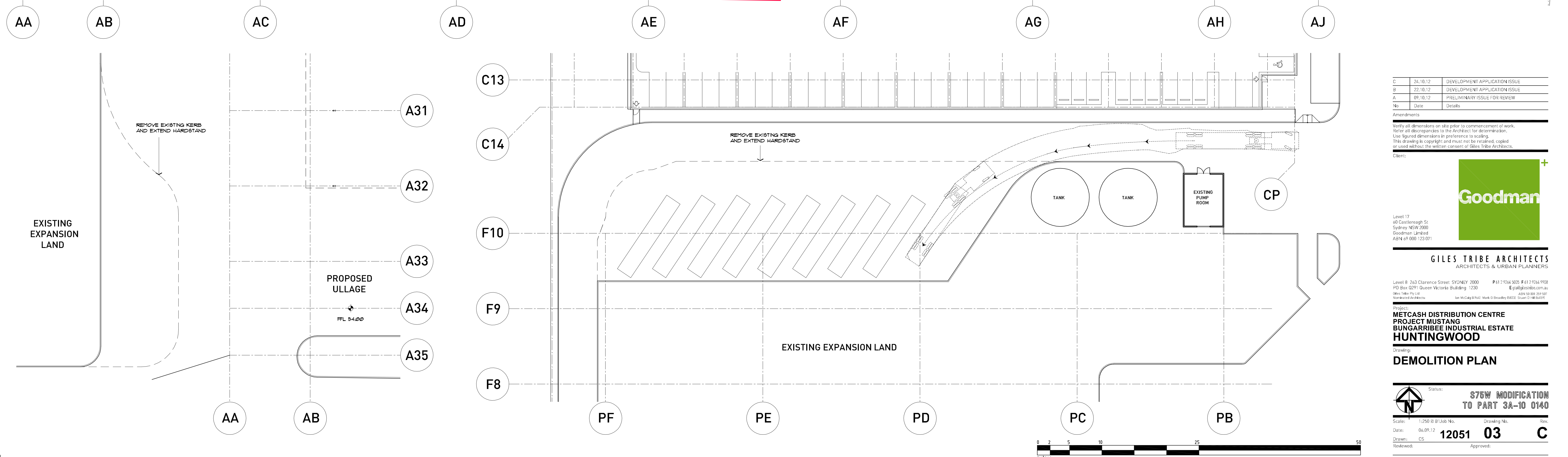
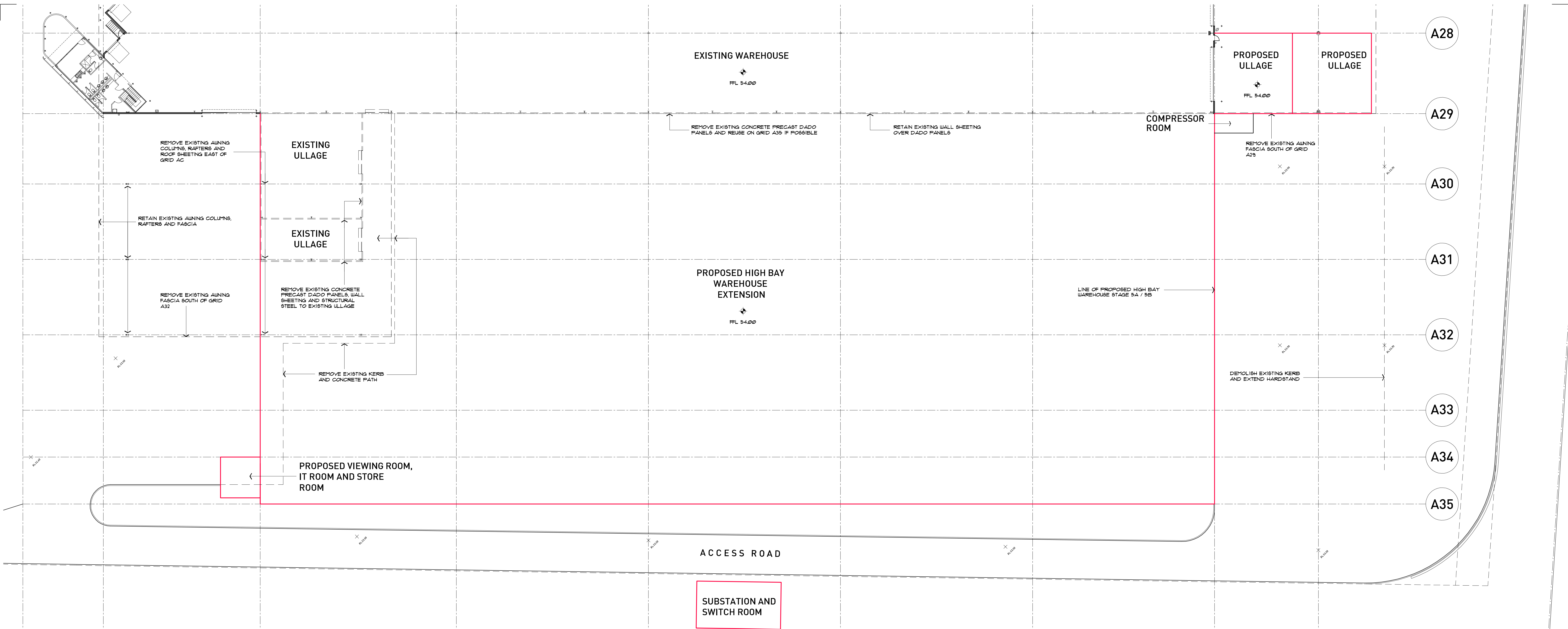

C	24.10.12	DEVELOPMENT APPLICATION ISSUE
B	22.10.12	DEVELOPMENT APPLICATION ISSUE
A	09.10.12	PRELIMINARY ISSUE FOR REVIEW
No	Date	Details

Amendments

Verify all dimensions on site prior to commencement of work.
Refer all discrepancies to the Architect for determination.
Use figured dimensions in preference to scaling.
This drawing is copyright and must not be replicated, copied
or used without the written consent of Giles Tribe Architects.

Client:



Level 17
60 Castlereagh St
Sydney NSW 2000
Goodman Limited
ABN 69 000 123 071

GILES TRIBE ARCHITECTS
ARCHITECTS & URBAN PLANNERS

Level 8 263 Clarence Street SYDNEY 2000 P 61 7154 1010
PO Box 9291 Queen Victoria Building 1200 E 9160 6105 6105 6105
Giles Tribe Pty Ltd
Giles Tribe Architects
Giles Tribe Pty Ltd
Giles Tribe Architects
Giles Tribe Pty Ltd
Giles Tribe Architects

METCASH DISTRIBUTION CENTRE
PROJECT MUSTANG
BUNGARRIBEE INDUSTRIAL ESTATE
HUNTINGWOOD

DEMOLITION PLAN

Status:

S75W MODIFICATION
TO PART 3A-10 0140

Scale: 1:250 @ B Job No.

Drawing No.

Date: 06.09.12

Drawn: CS

Reviewed:

12051 03

Rev.

C

Approved:

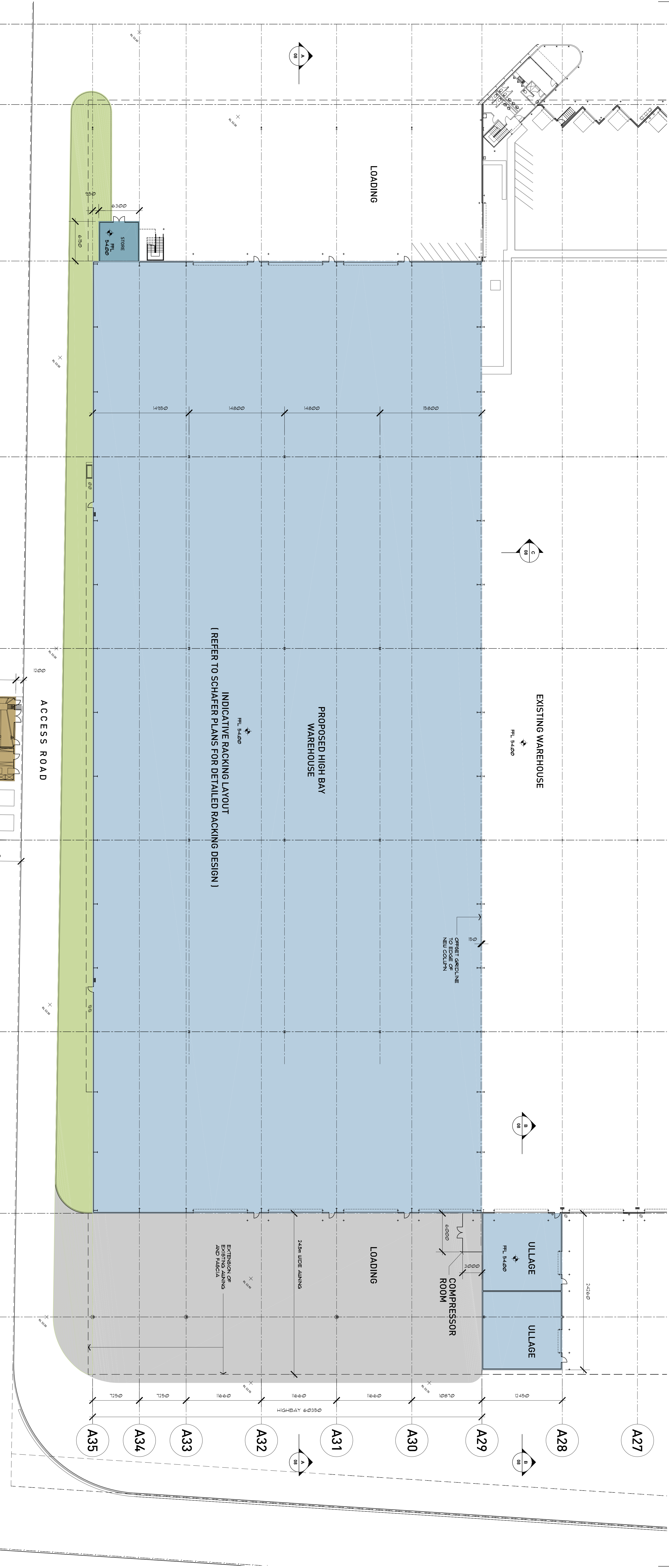

WAREHOUSE PLAN

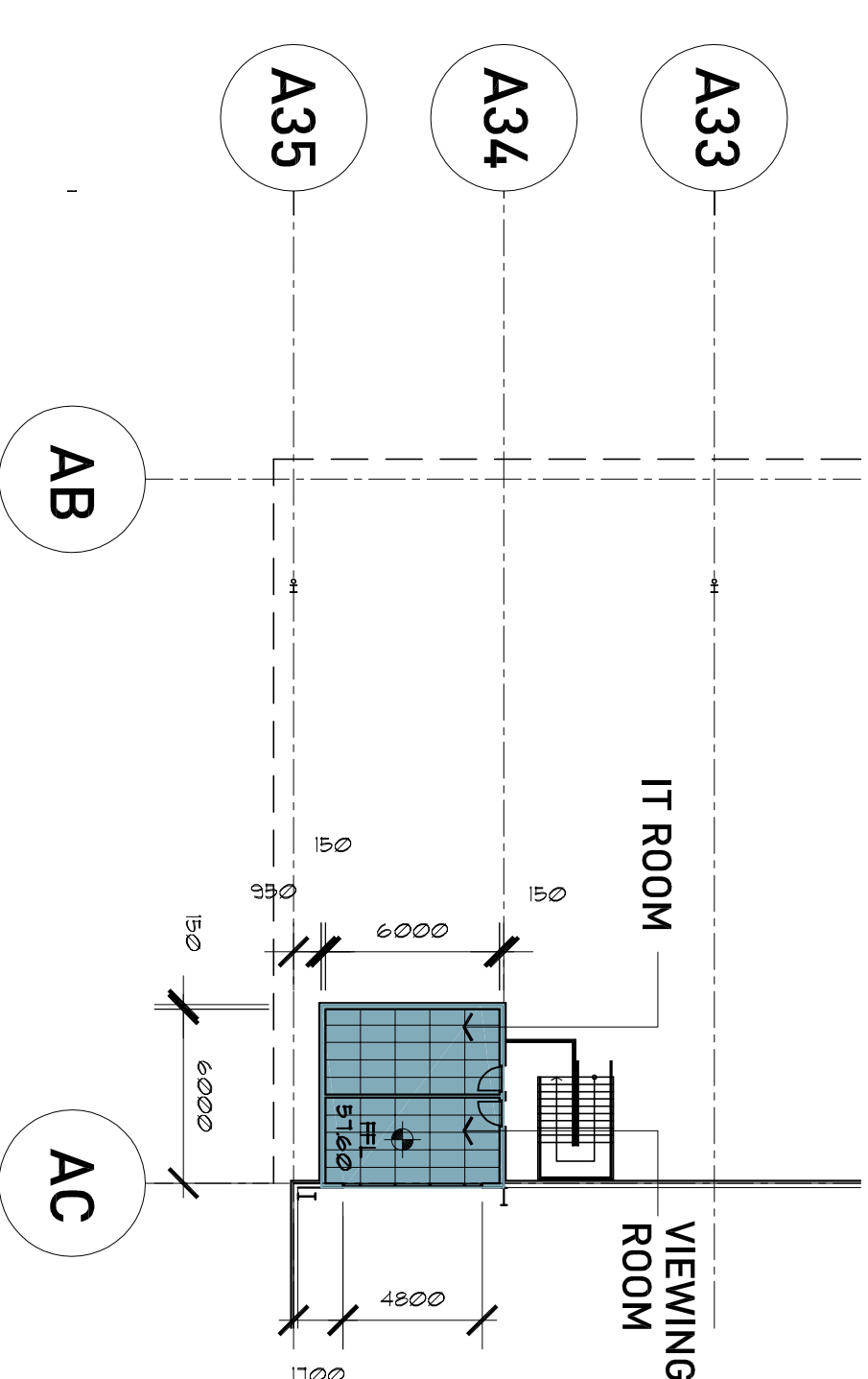

MEZZANINE VIEWING ROOM PLAN

SCHEDULE OF AREAS:		
STAGE 5B		
TOTAL NEW AWNING	= 1,523 m ²	

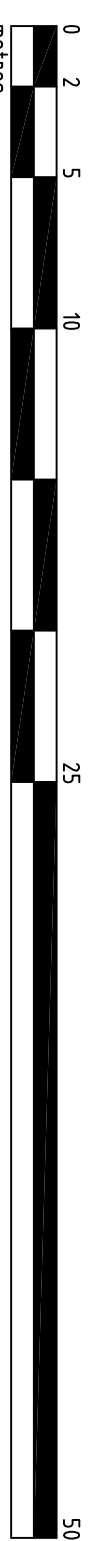

C	24.10.12	ISSUE: CONCEPT DEVELOPMENT/SCALE
B	22.10.12	ISSUE: CONCEPT DEVELOPMENT/SCALE
A	07.10.12	PRELIMINARY/SCALE FOR REVIEW
No.	Date	Details
Amendments:		
Refer all dimensions to the reference in scaling. All dimensions are in meters unless otherwise stated. All dimensions are to be confirmed with the client. The Architect is not responsible for the accuracy of the client's data.		
Client:		

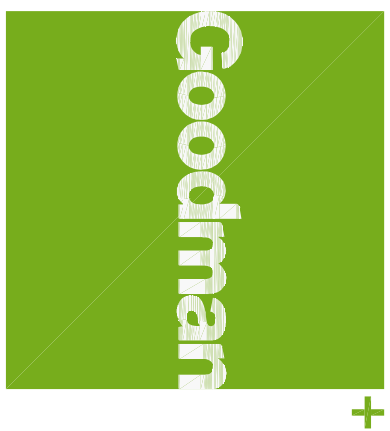

GILES TRIBE ARCHITECTS
ARCHITECTS & URBAN PLANNERS
Level 17
60 Colindale Avenue
Colindale, London N9 9SE
020 8996 1234
www.giles-tribe.com

WAREHOUSE FLOOR PLAN
STAGE 5B

STBW MODIFICATION
TO PART 3A-10 0440

Scale: 1:250 @ B1/B10 N.E.
Date: 13.04.12
Drawn: CS
Reviewed: 12051 05
Approved: C

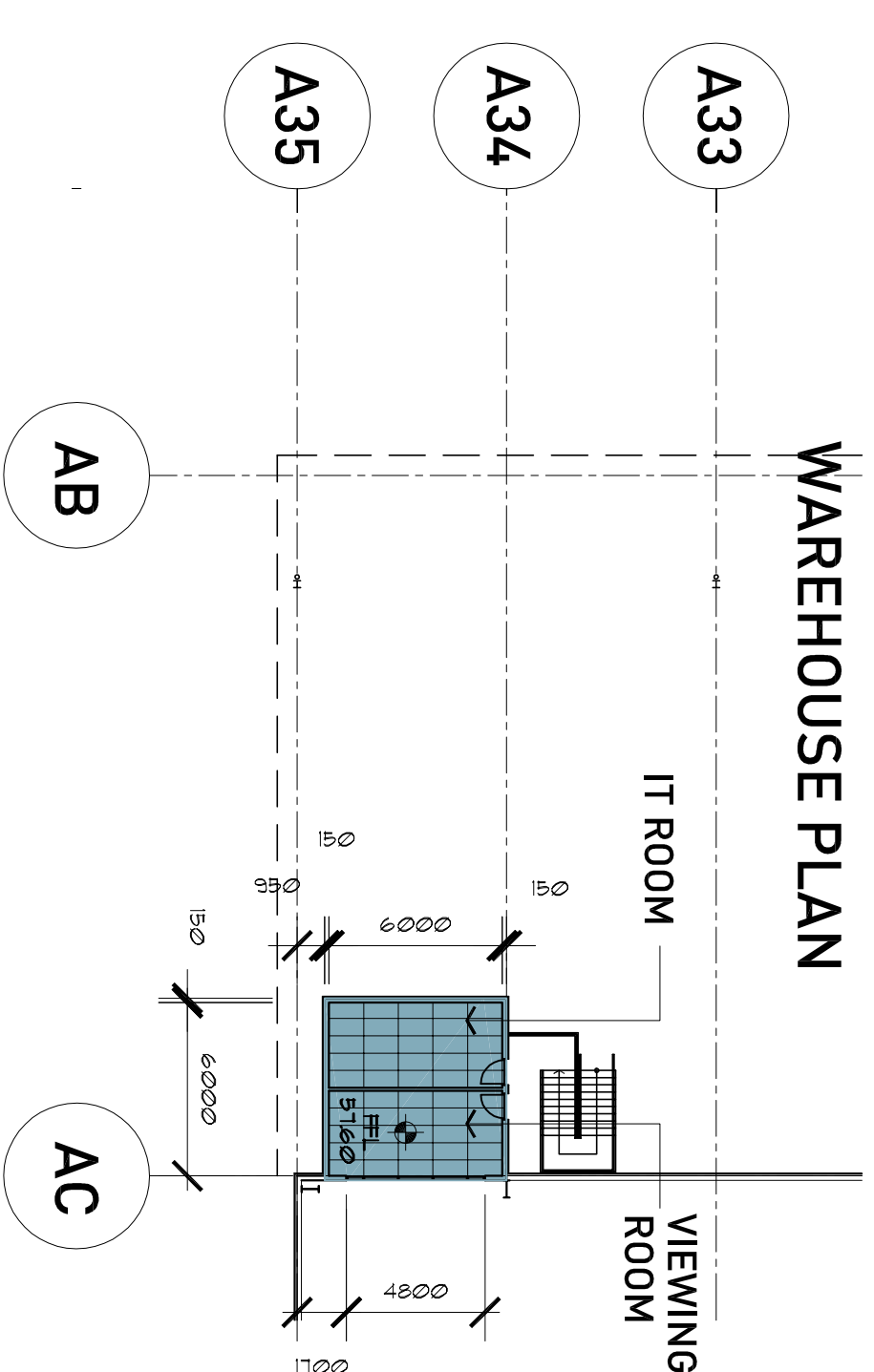
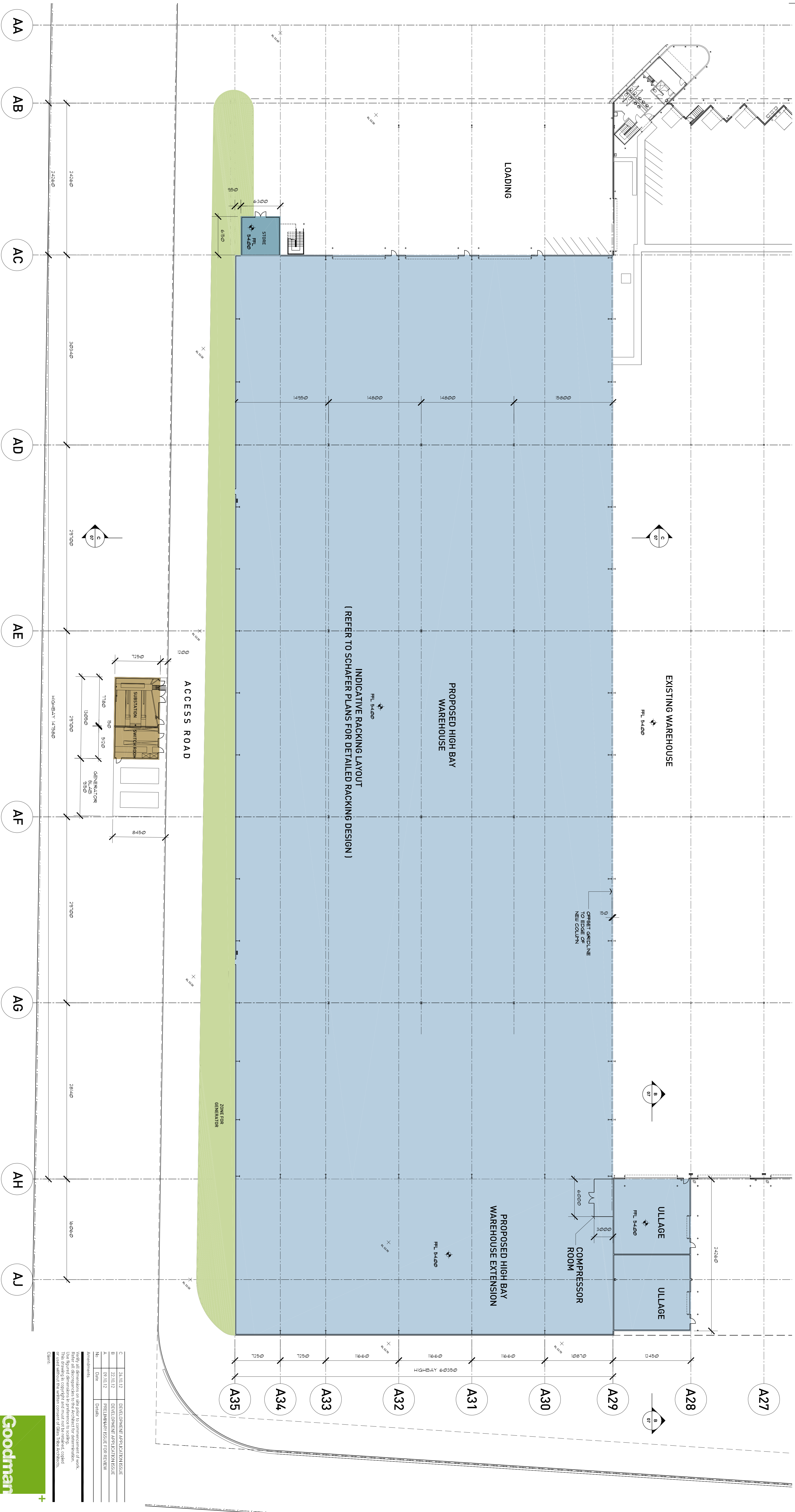

SCHEDULE OF AREAS:

STAGE 5C

HIGH BAY WAREHOUSE EXTENSION = 1,412 m²

