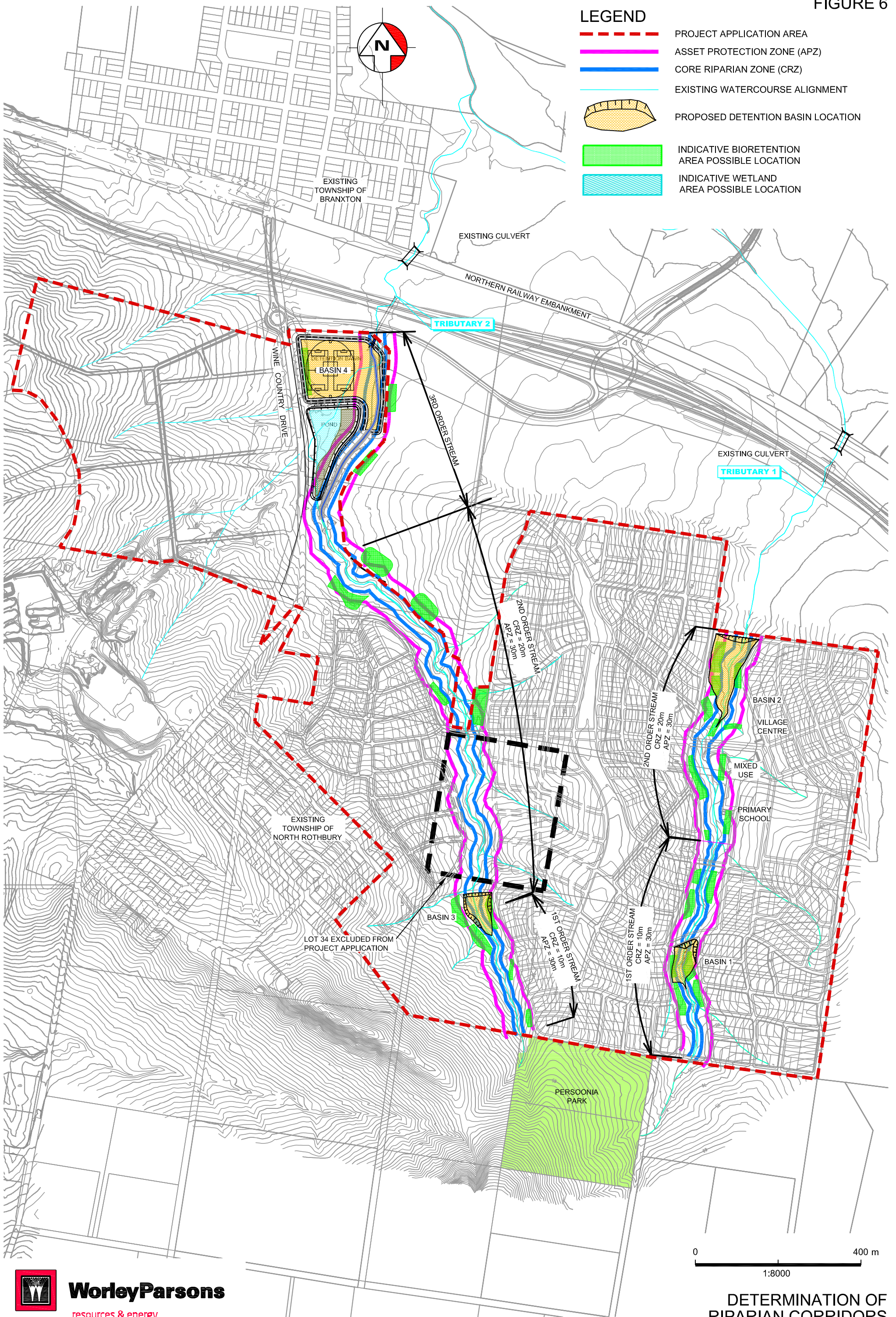
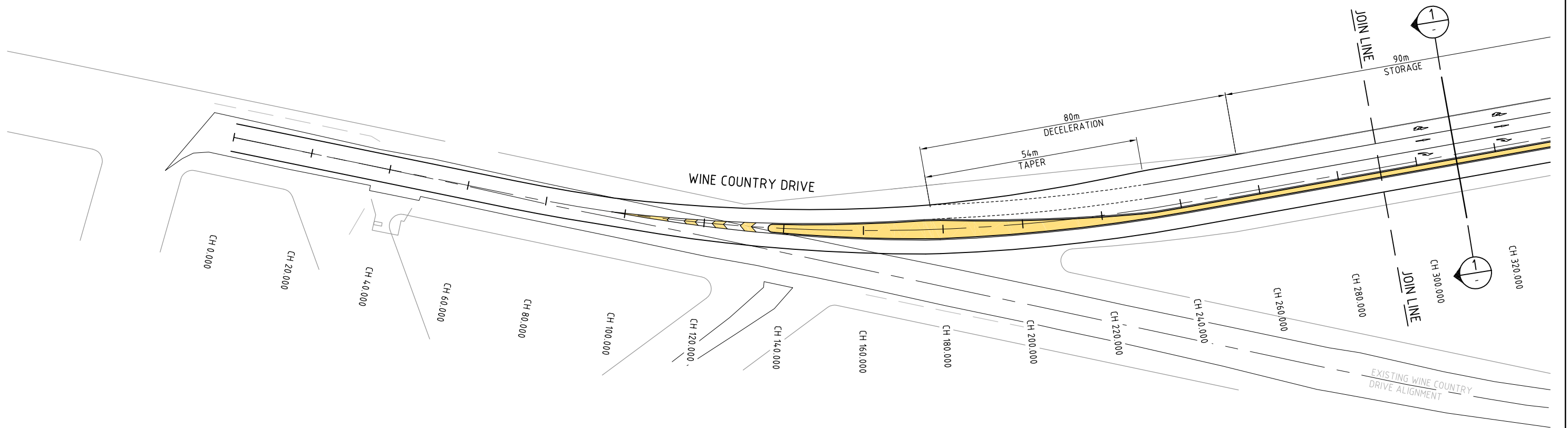
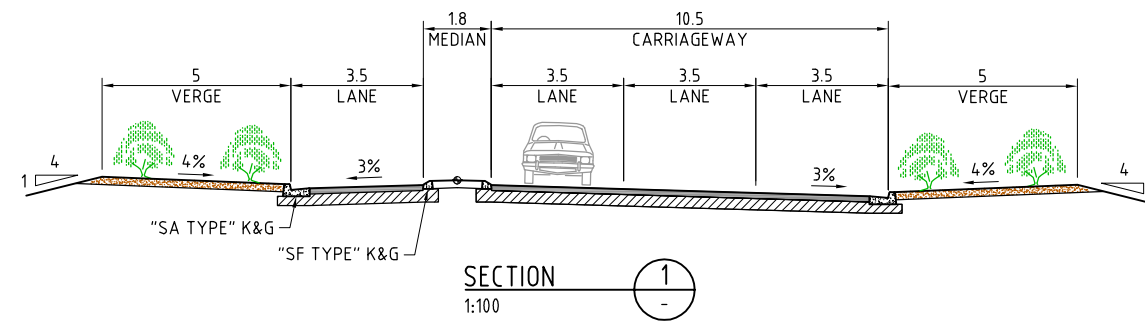

FIGURE 6





WorleyParsons
resources & energy

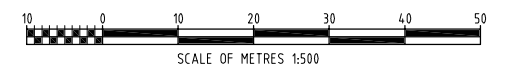

NOTES:

- EXISTING AND PROPOSED UTILITIES NOT SHOWN FOR CLARITY.
- 70 Km/h DESIGN SPEED HAS BEEN ADOPTED (WINE COUNTRY DRIVE)
- DRAWINGS PROVIDED FOR DA PURPOSES ONLY AND SUBJECT TO DETAILED DESIGN REVIEW/APPROVAL PROCESS WITH RMS.



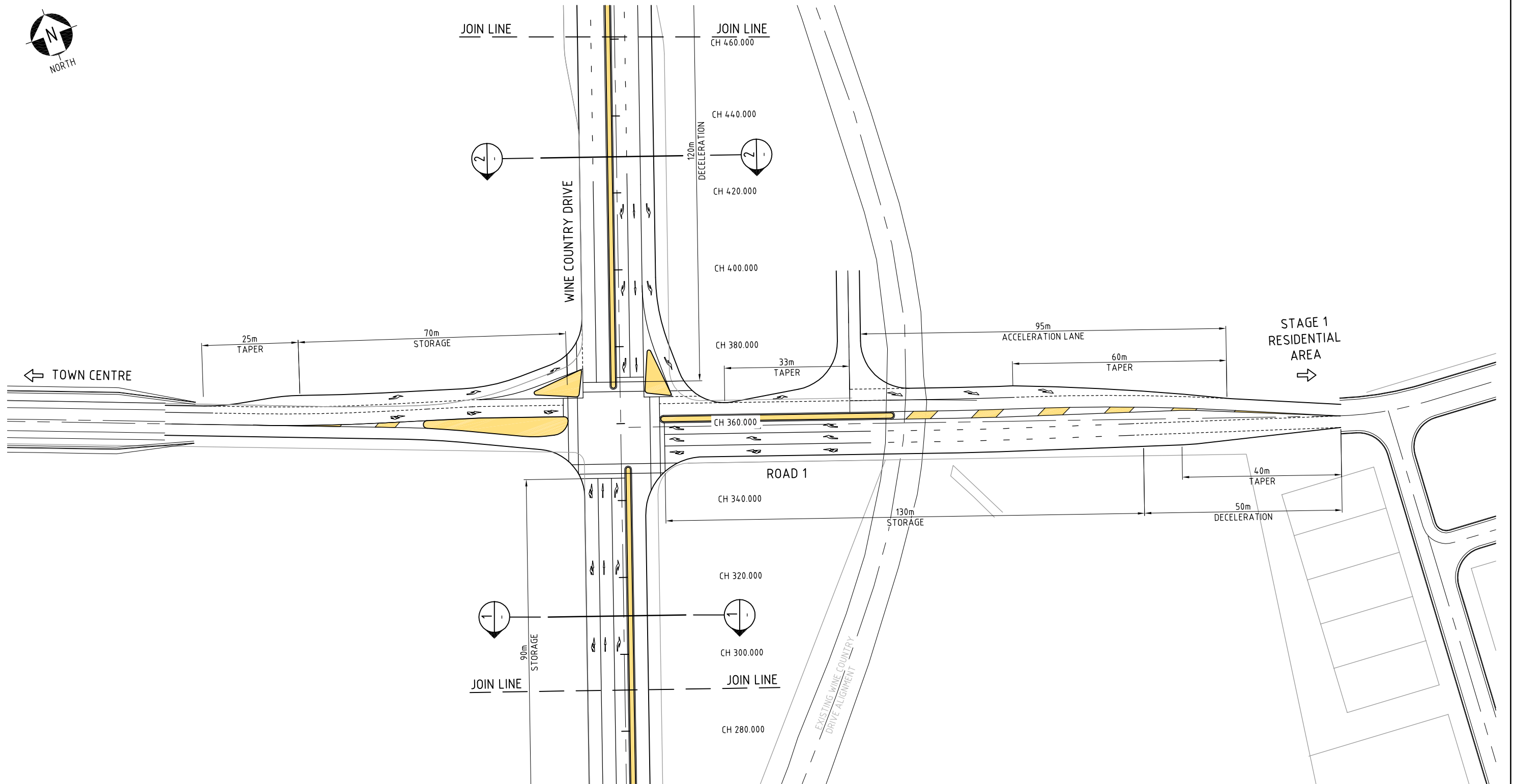

										A1 SHEET	SCALE	1:500	<div><div></div><div>WorleyParsons</div><div>resources & energy</div><div>Copyright © WorleyParsons Services Pty Ltd ABN 61 001 279 812</div></div>	CUSTOMER HUNTLEE PTY LTD	HUNTLEE STAGE 1 PROJECT APPLICATION GENERAL ARRANGEMENT WINE COUNTRY DRIVE SHEET 1				
D	01.08.12	FINAL PREFERRED PROJECT REPORT SUBMISSION		NAH	PMM	NAH	GS	GS											
C	22.06.12	PREFERRED PROJECT REPORT SUBMISSION		NAH	PMM	NAH	GS	GS											
B	12.01.11	TRANSITION FROM EXISTING PAVEMENT TO NEW AMENDED		NAH	PMM	NAH	GS	BGP											
A	15.12.10	ISSUED FOR CLIENT APPROVAL		NAH	PMM	NAH	GS	BGP											
REV	DATE	REVISION DESCRIPTION		DRAWN	DRAFT CHK	DESIGNED	ENG CHK	APPROVED	CUSTOMER	REF DRAWING No	REFERENCE DRAWING TITLE								
										WORLEYPARSONS PROJECT No.		301017-00364				DRG No	301017-00364-006	REV	D

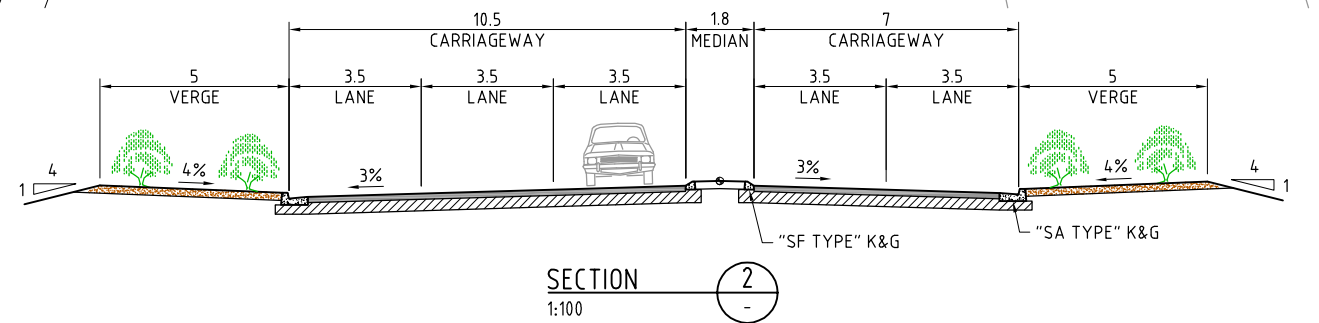
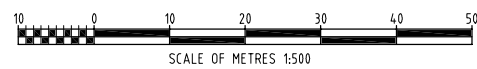

NOTES:

- EXISTING AND PROPOSED UTILITIES NOT SHOWN FOR CLARITY.
- 70 Km/h DESIGN SPEED HAS BEEN ADOPTED (WINE COUNTRY DRIVE)
- DRAWINGS PROVIDED FOR DA PURPOSES ONLY AND SUBJECT TO DETAILED DESIGN REVIEW/APPROVAL PROCESS WITH RMS.



											A1 SHEET	SCALE	1:500	 WorleyParsons resources & energy Copyright © WorleyParsons Services Pty Ltd ABN 61 001 279 812	CUSTOMER HUNTLEE PTY LTD	HUNTLEE STAGE 1 PROJECT APPLICATION GENERAL ARRANGEMENT WINE COUNTRY DRIVE SHEET 2		
C	01.08.12	FINAL PREFERRED PROJECT REPORT SUBMISSION	NAH	PMM	NAH	GS	GS						WORLEYPARSONS PROJECT No. 301017-00364			DRG No 301017-00364-007	REV C	
B	22.06.12	PREFERRED PROJECT REPORT SUBMISSION	NAH	PMM	NAH	GS	GS											
A	15.12.10	ISSUED FOR CLIENT APPROVAL	NAH	PMM	NAH	GS	BGP											
REV	DATE	REVISION DESCRIPTION	DRAWN	DRAFT CHK	DESIGNED	ENG CHK	APPROVED	CUSTOMER	REF DRAWING No	REFERENCE DRAWING TITLE								

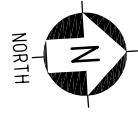

TOWN CENTRE

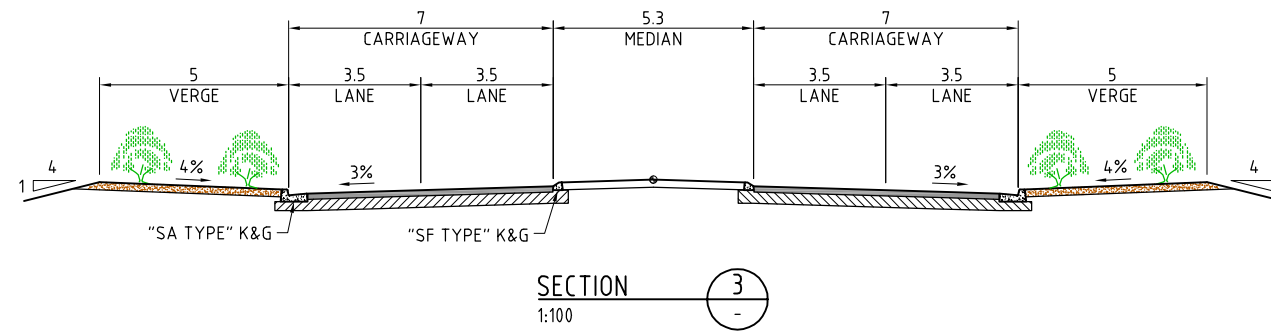

TOWN CENTRE

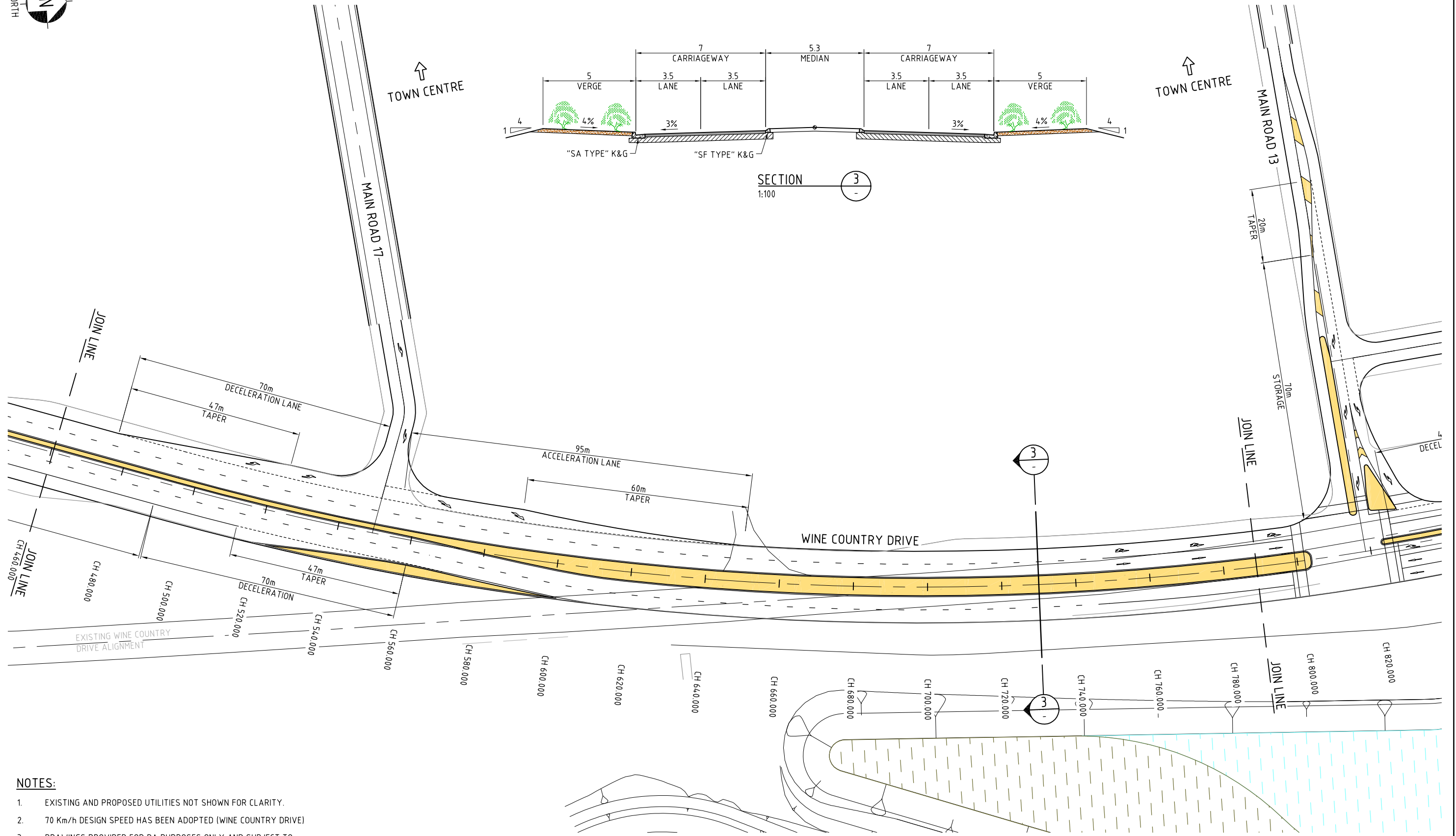

NOTES:

1. EXISTING AND PROPOSED UTILITIES NOT SHOWN FOR CLARITY.
2. 70 Km/h DESIGN SPEED HAS BEEN ADOPTED (WINE COUNTRY DRIVE)
3. DRAWINGS PROVIDED FOR DA PURPOSES ONLY AND SUBJECT TO DETAILED DESIGN REVIEW/APPROVAL PROCESS WITH RMS.

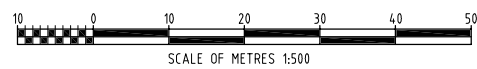

REV	DATE	REVISION DESCRIPTION	DRAWN	DRAFT CHK	DESIGNED	ENG CHK	APPROVED	CUSTOMER	REF DRAWING No	REFERENCE DRAWING TITLE	A1 SHEET SCALE	1500	WorleyParsons resources & energy	CUSTOMER	HUNTLEE PTY LTD	HUNTLEE STAGE 1 PROJECT APPLICATION GENERAL ARRANGEMENT WINE COUNTRY DRIVE SHEET 3	DRG No	301017-00364-008	REV	C
C	0108.12	FINAL PREFERRED PROJECT REPORT SUBMISSION	NAH	PMM	NAH	GS	GS				OneWay to zero harm									
B	22.06.12	PREFERRED PROJECT REPORT SUBMISSION	NAH	PMM	NAH	GS	GS				WORLEYPARSONS PROJECT No.									
A	15.12.10	ISSUED FOR CLIENT APPROVAL	NAH	PMM	NAH	GS	BGP				301017-00364									

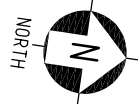

TOWN CENTRE

TOWN CENTRE

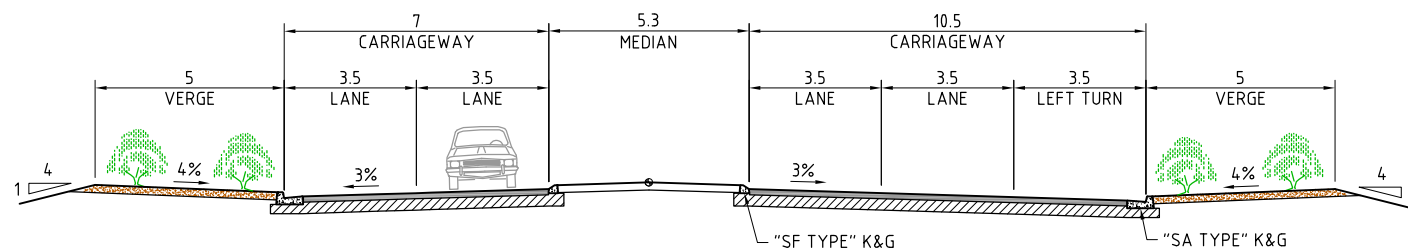

SECTION 4
1:100

NOTES:

- EXISTING AND PROPOSED UTILITIES NOT SHOWN FOR CLARITY.
- 70 Km/h DESIGN SPEED HAS BEEN ADOPTED (WINE COUNTRY DRIVE)
- DRAWINGS PROVIDED FOR DA PURPOSES ONLY AND SUBJECT TO DETAILED DESIGN REVIEW/APPROVAL PROCESS WITH RMS.

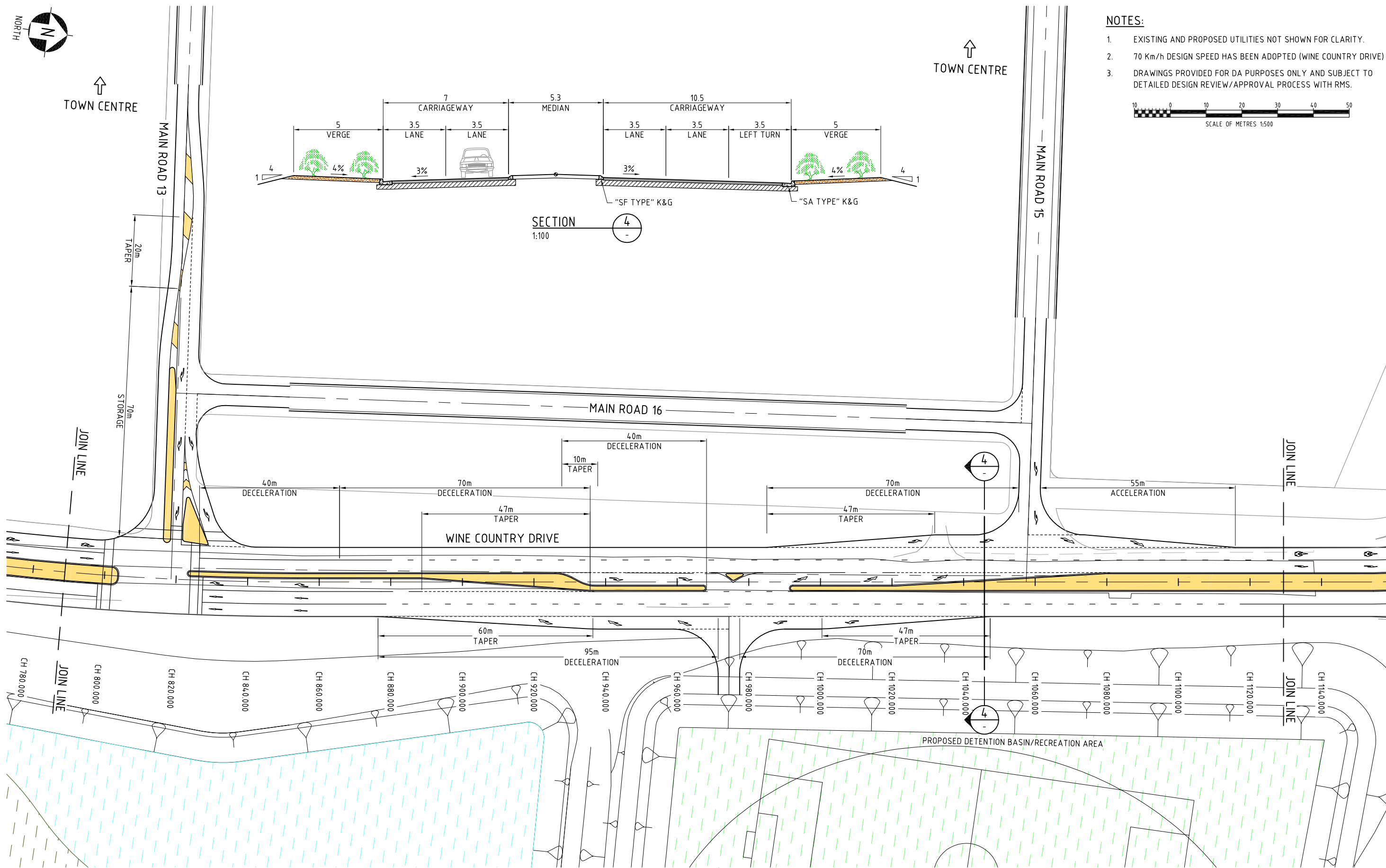
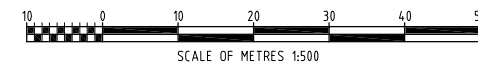

REV	DATE	REVISION DESCRIPTION	DRAWN	DRAFT CHK	DESIGNED	ENG CHK	APPROVED	CUSTOMER	REF DRAWING No	REFERENCE DRAWING TITLE	A1 SHEET SCALE	1:500	WorleyParsons resources & energy	CUSTOMER HUNTLEE PTY LTD	HUNTLEE STAGE 1 PROJECT APPLICATION GENERAL ARRANGEMENT WINE COUNTRY DRIVE SHEET 4	DRG No 301017-00364-009	REV C
C	01.08.12	FINAL PREFERRED PROJECT REPORT SUBMISSION	NAH	PMM	NAH	GS	GS				OneWay to zero harm						
B	22.06.12	PREFERRED PROJECT REPORT SUBMISSION	NAH	PMM	NAH	GS	GS				WORLEYPARSONS PROJECT No.						
A	15.12.10	ISSUED FOR CLIENT APPROVAL	NAH	PMM	NAH	GS	BGP				301017-00364						

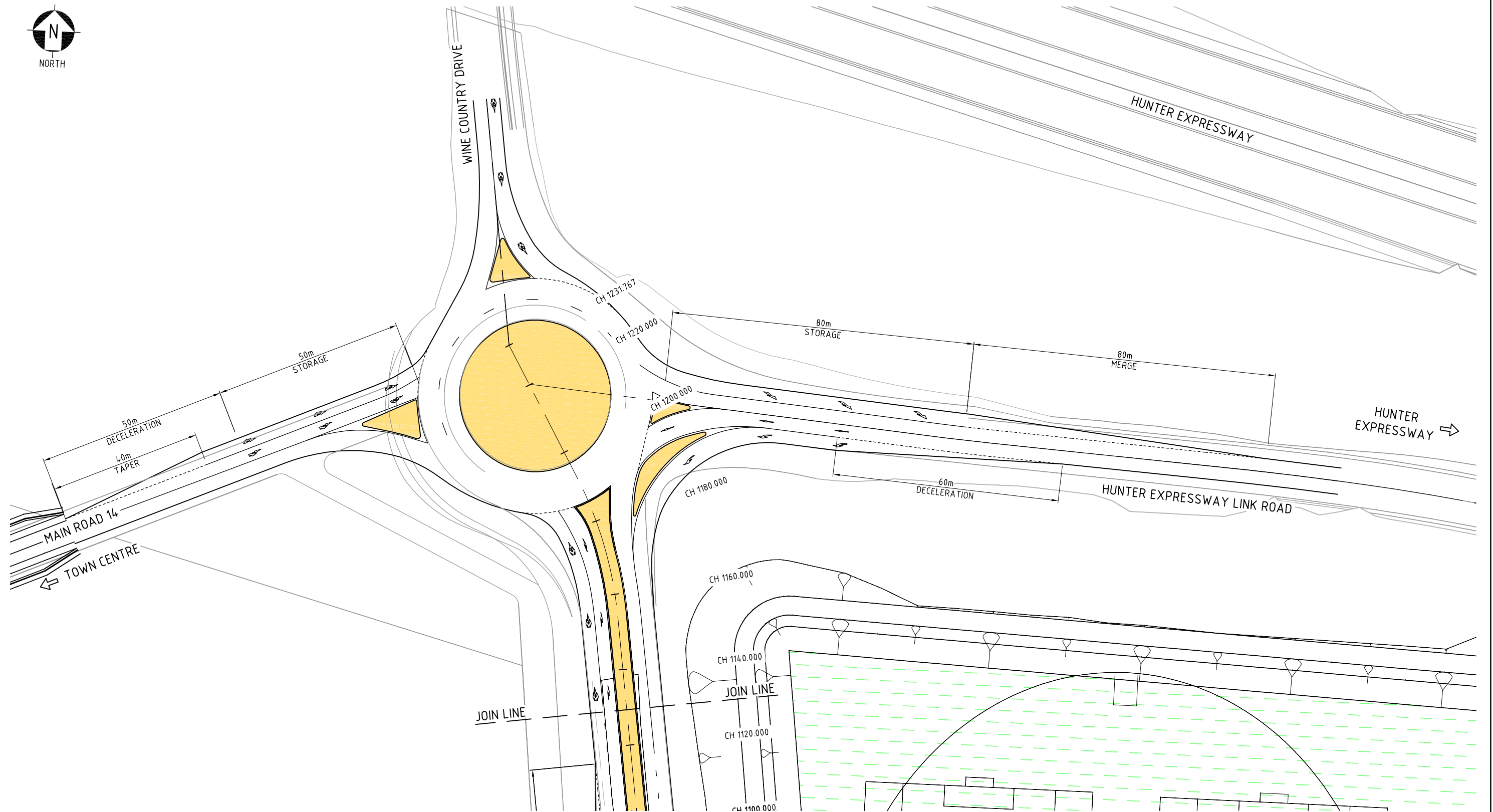

NOTES:

- EXISTING AND PROPOSED UTILITIES NOT SHOWN FOR CLARITY.
- 70 Km/h DESIGN SPEED HAS BEEN ADOPTED (WINE COUNTRY DRIVE)
- DRAWINGS PROVIDED FOR DA PURPOSES ONLY AND SUBJECT TO DETAILED DESIGN REVIEW/APPROVAL PROCESS WITH RMS.

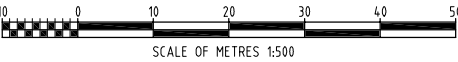

REV	DATE	REVISION DESCRIPTION	DRAWN	DRAFT CHK	DESIGNED	ENG CHK	APPROVED	CUSTOMER	REF DRAWING No	REFERENCE DRAWING TITLE	A1 SHEET	SCALE	1:500	WorleyParsons resources & energy	CUSTOMER	HUNTLEE PTY LTD	HUNTLEE STAGE 1 PROJECT APPLICATION GENERAL ARRANGEMENT WINE COUNTRY DRIVE SHEET 5	DRG No	301017-00364-010	REV	C
C	01.08.12	FINAL PREFERRED PROJECT REPORT SUBMISSION	NAH	PMM	NAH	GS	GS				OneWay™ to zero harm										
B	22.06.12	PREFERRED PROJECT REPORT SUBMISSION	NAH	PMM	NAH	GS	GS				WORLEYPARSONS PROJECT No.										
A	15.12.10	ISSUED FOR CLIENT APPROVAL	NAH	PMM	NAH	GS	BGP				301017-00364										

NOTE: ALL DIMENSIONS, AREAS, LOT NUMBERS
EASEMENTS & NUMBER OF LOTS ARE SUBJECT TO THE
APPROVAL OF COUNCIL & OTHER AUTHORITIES
AND TO THE FINAL SURVEY & LINEN PLAN AND
SHOULD BE CONSIDERED AS CONCEPTUAL ONLY.
DO NOT RELY ON THE INFORMATION IN THIS PLAN
FOR ANY PURCHASE, DISPOSAL OR OTHER MATTER.

INDICATIVE BUILDING AREAS ABOVE
THE INDICATIVE 1% AEP FOR AFFECTED LOTS

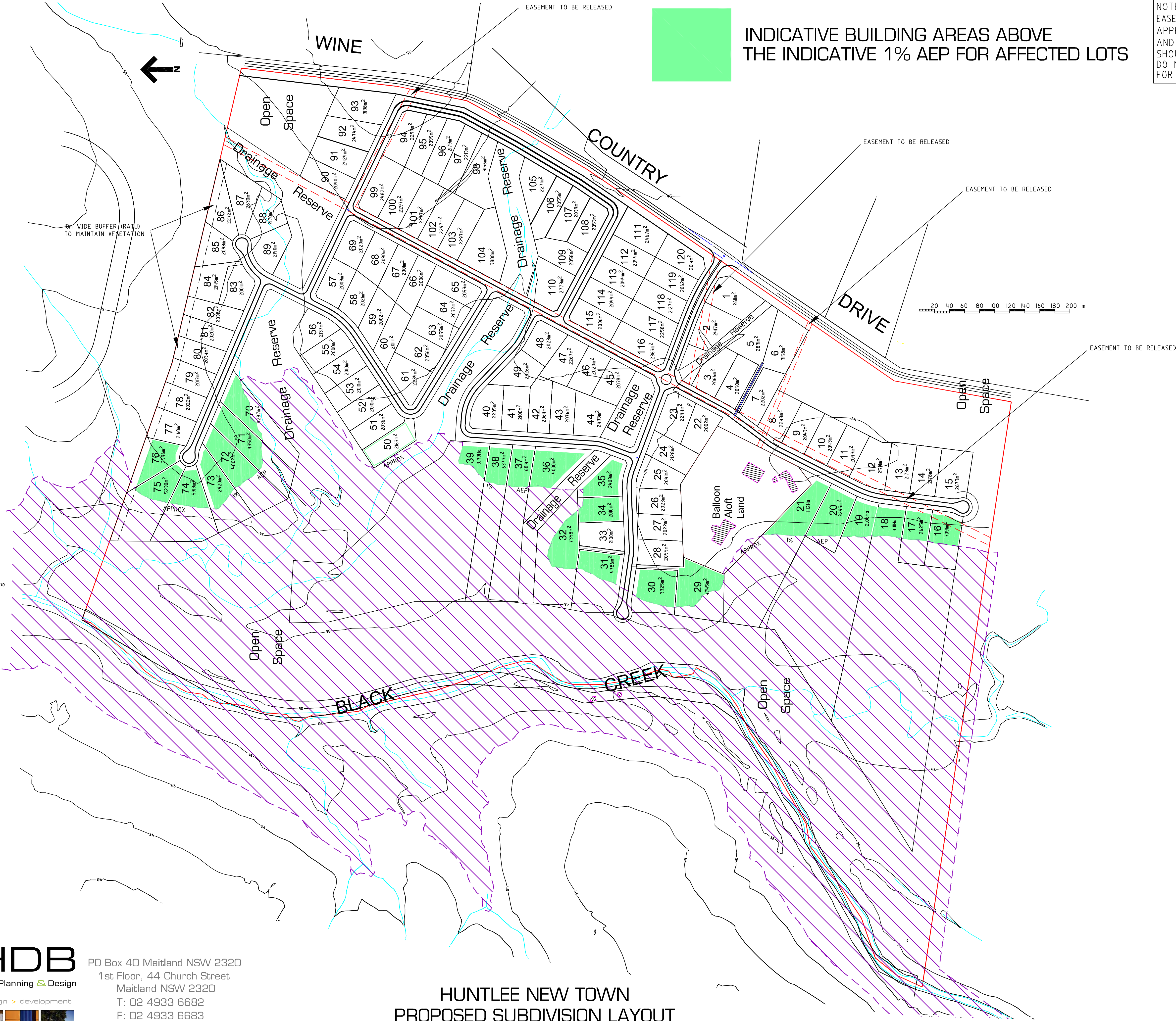

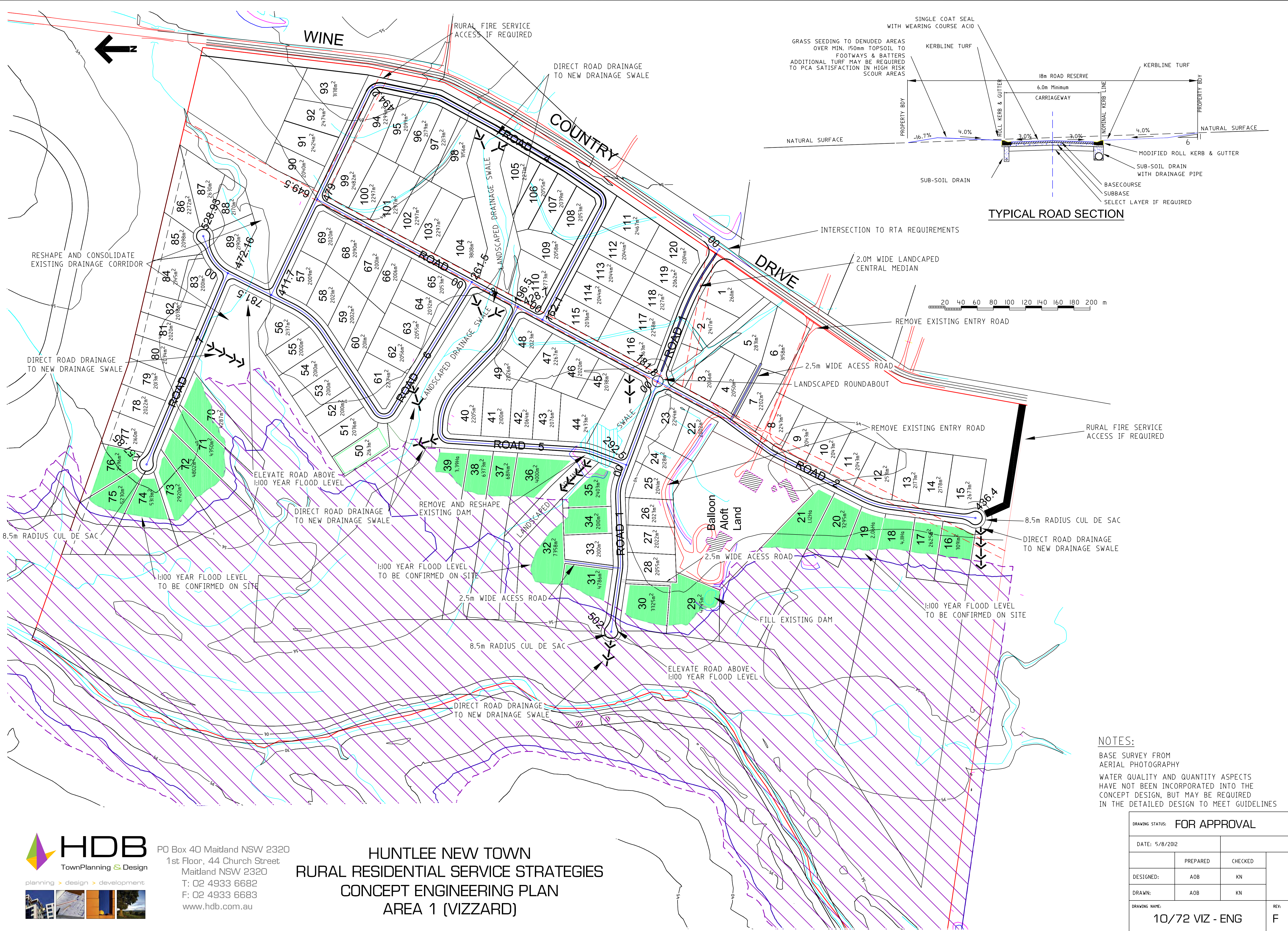

NOTES:
BASE SURVEY FROM
AERIAL PHOTOGRAPHY
WATER QUALITY AND QUANTITY ASPECTS
HAVE NOT BEEN INCORPORATED INTO THE
CONCEPT DESIGN, BUT MAY BE REQUIRED
IN THE DETAILED DESIGN TO MEET GUIDELINES



PO Box 40 Maitland NSW 2320
1st Floor, 44 Church Street
Maitland NSW 2320
T: 02 4933 6682
F: 02 4933 6683
www.hdb.com.au

HUNTEE NEW TOWN
RURAL RESIDENTIAL SERVICE STRATEGIES
CONCEPT ENGINEERING PLAN
AREA 1 (VIZZARD)

DRAWING STATUS: FOR APPROVAL			
DATE: 5/8/2012			
	PREPARED	CHECKED	
DESIGNED:	AOB	KN	
DRAWN:	AOB	KN	
DRAWING NAME: 10/72 VIZ - ENG			REV: F

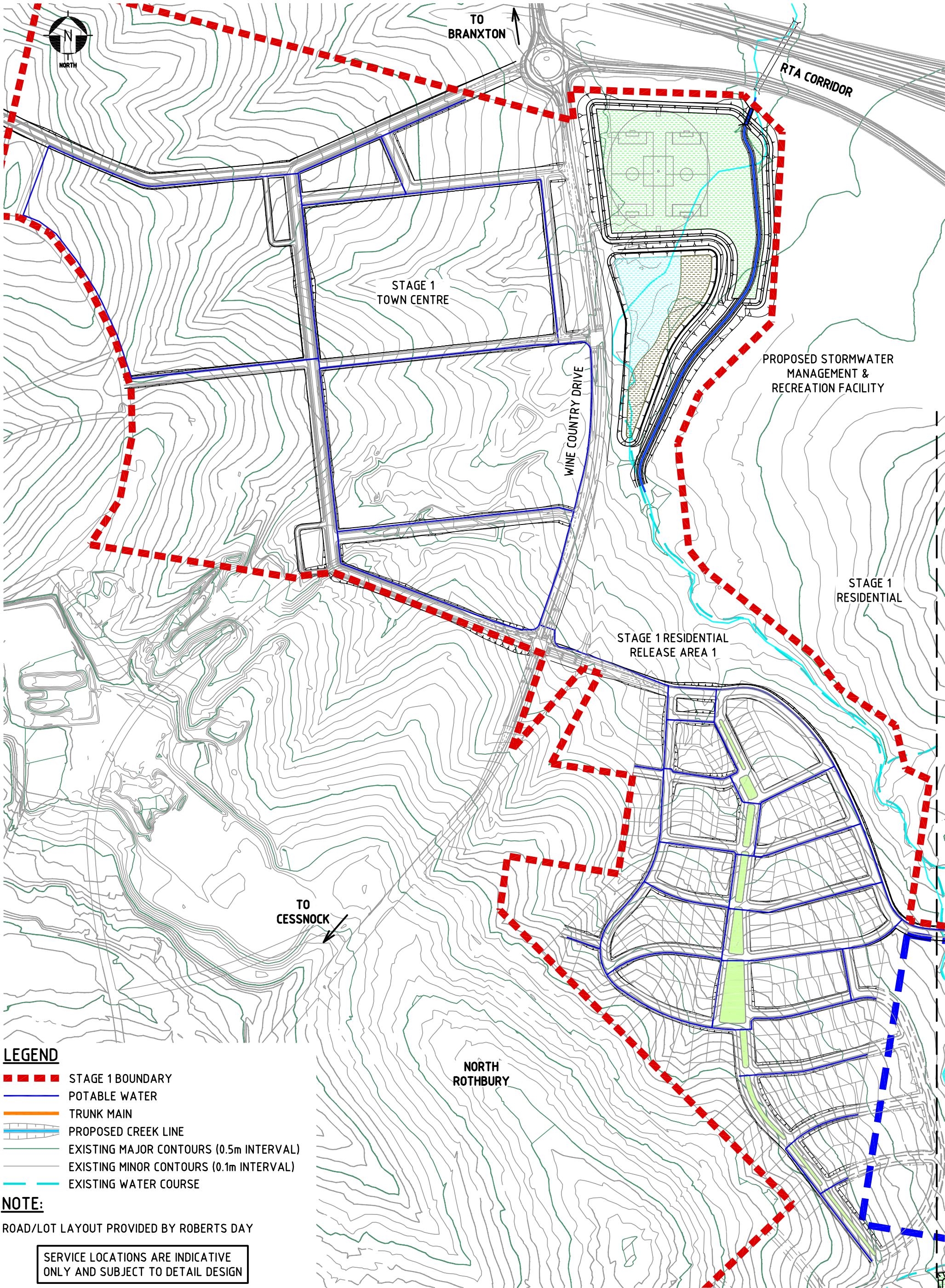

LEGEND

- STAGE 1 BOUNDARY
- POTABLE WATER
- TRUNK MAIN
- PROPOSED CREEK LINE
- EXISTING MAJOR CONTOURS (0.5m INTERVAL)
- EXISTING MINOR CONTOURS (0.1m INTERVAL)
- EXISTING WATER COURSE

NOTE:

ROAD/LOT LAYOUT PROVIDED BY ROBERTS DAY

SERVICE LOCATIONS ARE INDICATIVE ONLY AND SUBJECT TO DETAIL DESIGN