

**INTELLECTUAL PROPERTY**

COPYRIGHT A&B ARCHITECTURE PTY LIMITED. UNLESS OTHERWISE AGREED IN WRITING, ALL RIGHTS TO THIS DOCUMENT ARE SUBJECT TO PAYMENT IN FULL OF ALL BVN CHARGES; THIS DOCUMENT MAY ONLY BE USED FOR THE EXPRESS PURPOSE AND PROJECT FOR WHICH IT HAS BEEN CREATED AND DELIVERED, AS NOTIFIED IN WRITING BY BVN AND THIS DOCUMENT MAY NOT BE OTHERWISE USED, OR COPIED. ANY UNAUTHORISED USE OF THIS DOCUMENT IS AT THE USER'S SOLE RISK AND WITHOUT LIMITING BVN'S RIGHTS THE USER RELEASES AND INDEMNIFIES BVN FROM AND AGAINST ALL LOSS SO ARISING.

ISSUE	DATE	FOR
A	08-07-2011	AFC
B	26-08-2011	AFC
C	01.02.2012	AFC

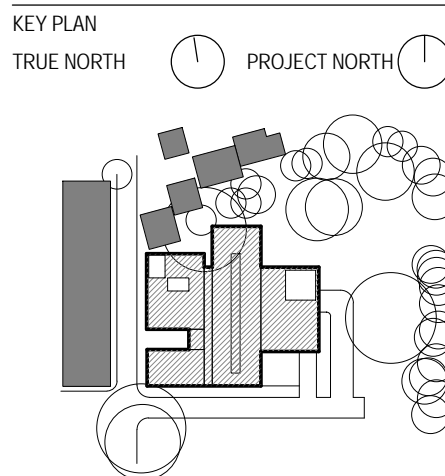

SCALE 1:100 @A1 DO NOT SCALE

CLIENT

HEALTH INFRASTRUCTURE  
NSW HEALTH

### Health Infrastructure

PROJECT

PRINCE OF WALES HOSPITAL

PROJECT NUMBER

S1009002

BUILDING

POWH MHICU

DESIGN STAGE

CONTRACT DOCUMENTATION

STATUS

## DRAWING

SECTIONS NORTH SOUTH  
01

DRAWING NUMBER

AR\_MHICU\_F 01

ISSUE

C

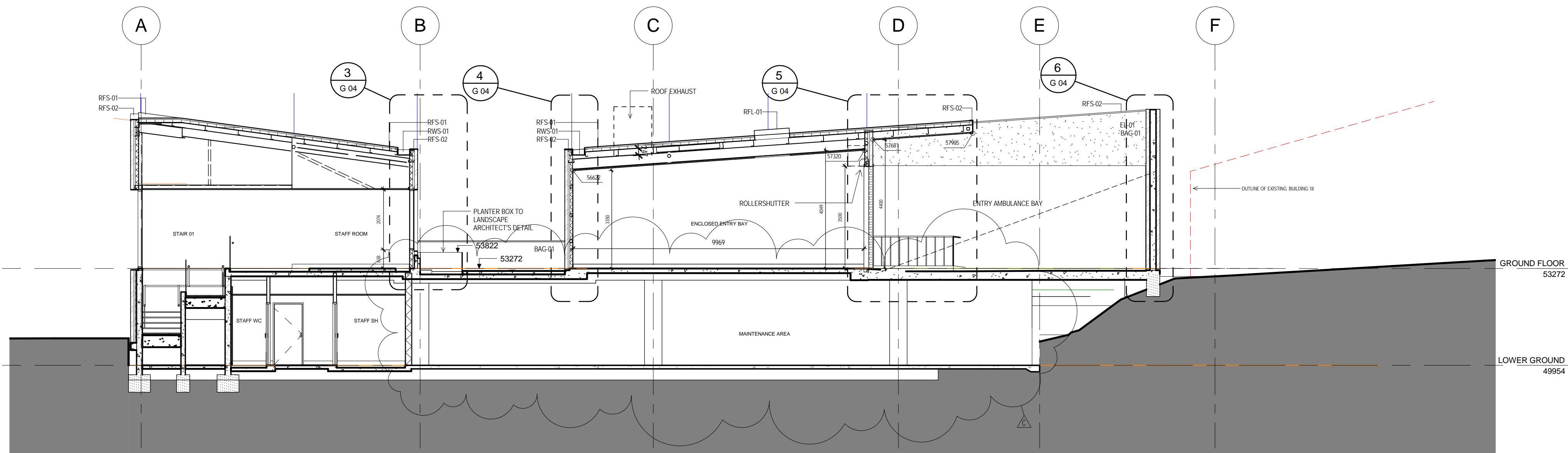

1 Section GRID 1 WEST  
F 01 1 : 100

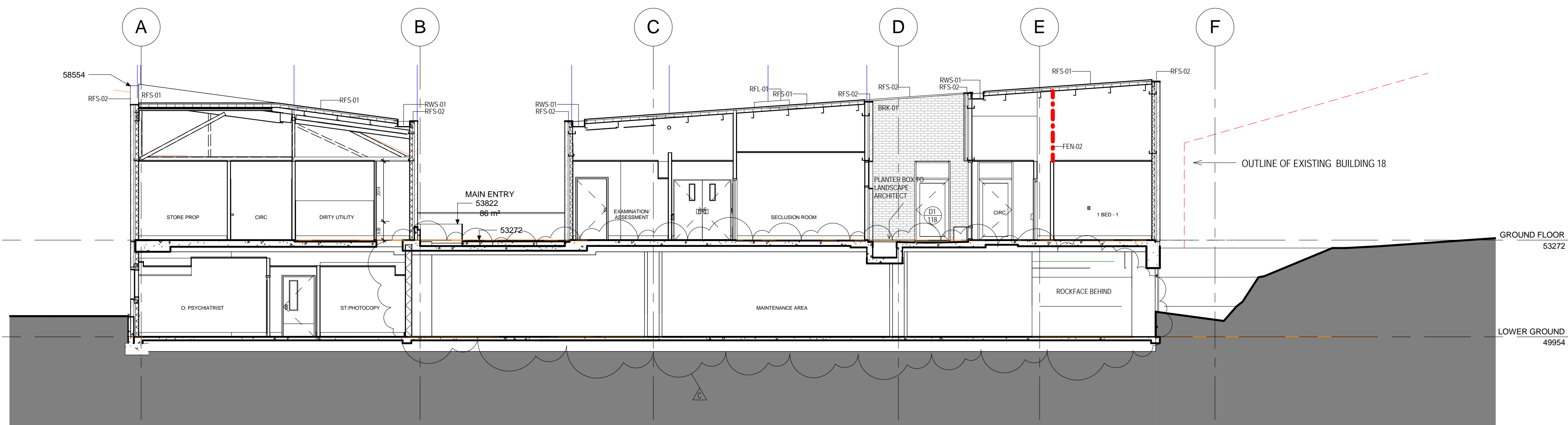

2 Section GRID 2-3 WEST  
F 01 1:100

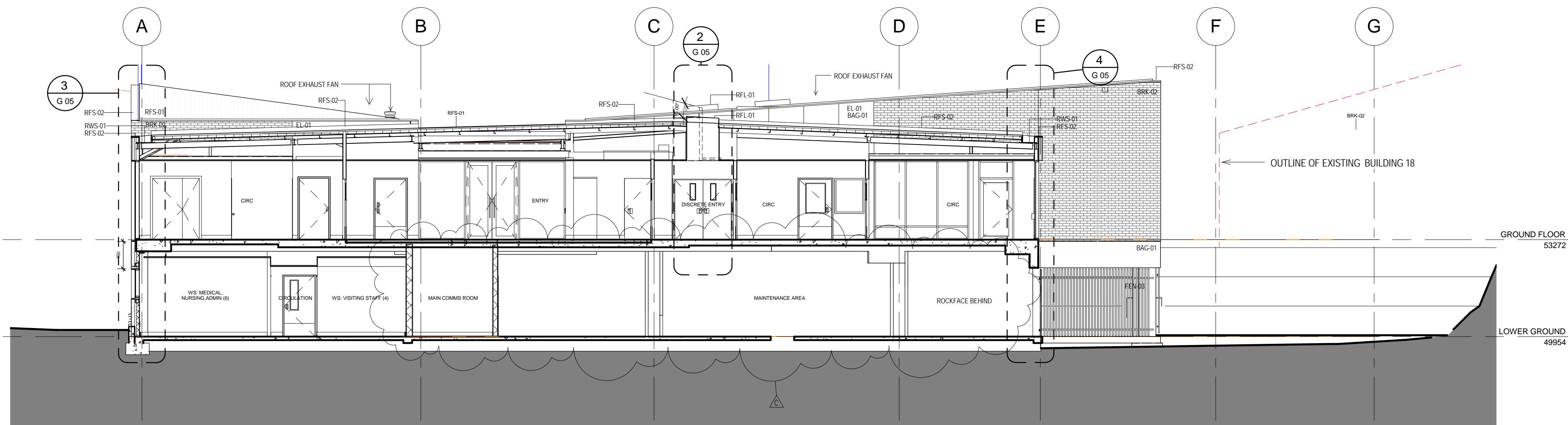

3 Section GRID 3-4 West  
F 01 1 : 100