

VIEW 02

VIEW 01

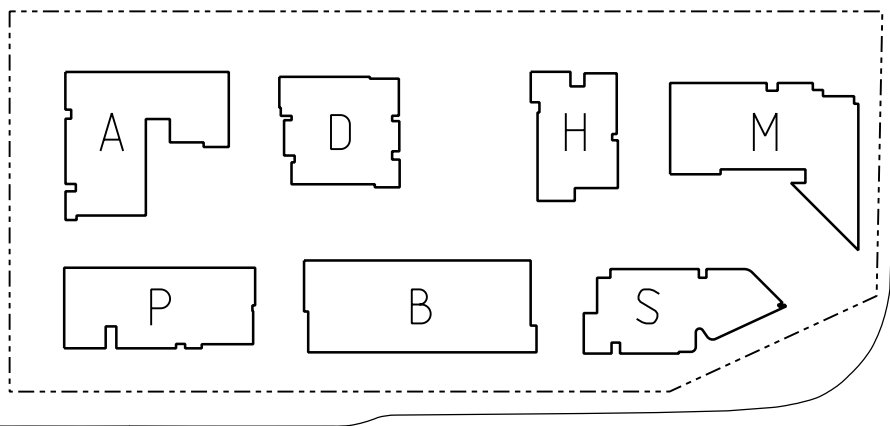

2 VIEW FROM NORTH-WEST
NTS



1 VIEW FROM NORTH-EAST
NTS

NOTE - STAGE 2 BUILDINGS (SHOWN GHOSTED)
DO NOT FORM PART OF THIS SUBMISSION

Revisions		
No	Date	Description
G	04.08.14	ISSUE FOR 75W

Do not scale drawings. Use figured dimensions only. Check & verify levels and dimensions on site prior to the commencement of any work, the preparation of shop drawings or the fabrication of components.

This drawing is the copyright of Allen Jack + Cotter Architects and is protected under the Copyright Act 1968. Do not alter, reproduce or transmit in any form, or by any means without the express permission of Allen Jack + Cotter Architects.

Nominated Architects: Michael Heenan 5264, Peter Ireland 6661

Site Location Plan

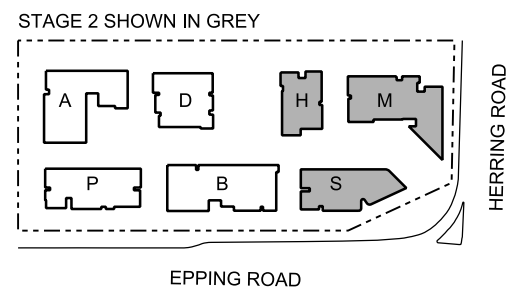

Client

Architect

AJ+C
ALLEN JACK + COTTER
79 Myrtle Street Chippendale NSW 2008 AUSTRALIA
ph + 61 2 9311 8222 fx + 61 2 9311 8200 ABN 53 003 782 250

Project

MACQUARIE PARK VILLAGE
110-114 HERRING ROAD
MACQUARIE PARK

Proj No. 10_030

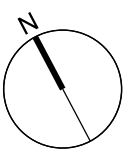

Drawing Title

IEWS SHEET 01

Drawing Status

NOT FOR CONSTRUCTION

Scale

1:330@A1

Drawing No

DA3630

Issue

G

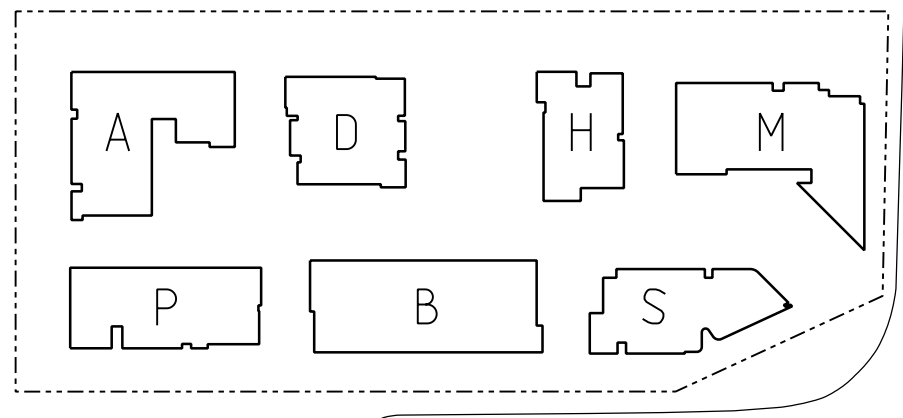

VIEW 03

VIEW 04



4 VIEW FROM HERRING ROAD LOOKING NORTH-WEST
NTS



3 VIEW FROM EPPING ROAD LOOKING EAST
NTS

NOTE - STAGE 2 BUILDINGS (SHOWN GHOSTED)
DO NOT FORM PART OF THIS SUBMISSION

Revisions		
No	Date	Description
G	04.08.14	ISSUE FOR 75W

Do not scale drawings. Use figured dimensions only. Check & verify levels and dimensions on site prior to the commencement of any work, the preparation of shop drawings or the fabrication of components.

This drawing is the copyright of Allen Jack + Cotter Architects and is protected under the Copyright Act 1968. Do not alter, reproduce or transmit in any form, or by any means without the express permission of Allen Jack + Cotter Architects.

Nominated Architects: Michael Heenan 5264, Peter Ireland 6661

Site Location Plan

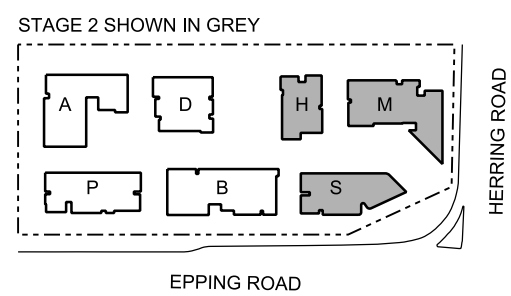

Client

STAMFORD
LAND CORPORATION LTD

Architect

AJ+C
ALLEN JACK + COTTER
79 Myrtle Street Chippendale NSW 2008 AUSTRALIA
ph + 61 2 9311 8222 fx + 61 2 9311 8200 ABN 53 003 782 250

Project

MACQUARIE PARK VILLAGE
110-114 HERRING ROAD
MACQUARIE PARK

Proj No. 10_030

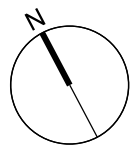

Drawing Title

IEWS SHEET 02

Drawing Status

NOT FOR CONSTRUCTION

Scale

1:330@A1

Drawing No

DA3631

Issue

G

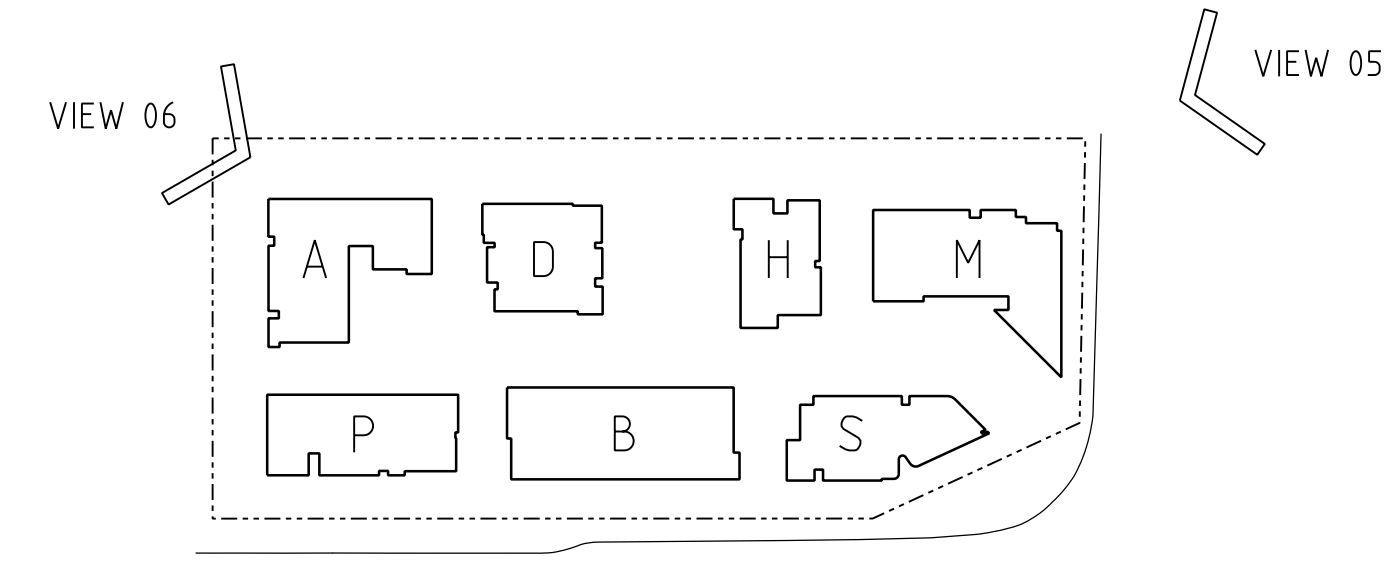

6 VIEW FROM NORTH-WEST CORNER
NTS



5 VIEW FROM HERRING ROAD LOOKING WEST
NTS

NOTE - STAGE 2 BUILDINGS (SHOWN GHOSTED)
DO NOT FORM PART OF THIS SUBMISSION

Revisions			Ver	App'd
No	Date	Description		
G	04.08.14	ISSUE FOR 75W		

Do not scale drawings. Use figured dimensions only. Check & verify levels and dimensions on site prior to the commencement of any work, the preparation of shop drawings or the fabrication of components.

This drawing is the copyright of Allen Jack + Cotter Architects and is protected under the Copyright Act 1968. Do not alter, reproduce or transmit in any form, or by any means without the express permission of Allen Jack + Cotter Architects.

Nominated Architects: Michael Heenan 5264, Peter Ireland 6661

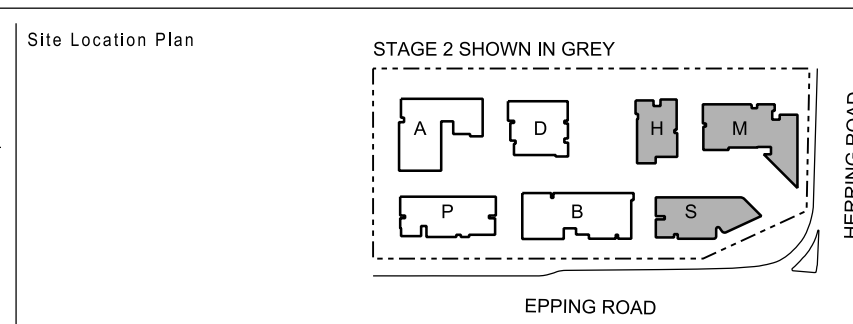

Client



STAMFORD
LAND CORPORATION LTD

Architect

AJ+C
ALLEN JACK + COTTER

79 Myrtle Street Chippendale NSW 2008 AUSTRALIA
ph + 61 2 9311 8222 fx + 61 2 9311 8200 ABN 53 003 782 250

Project

MACQUARIE PARK VILLAGE

110-114 HERRING ROAD
MACQUARIE PARK

Proj No. 10_030

Drawing Title

VIEWS SHEET 03

Drawing Status

NOT FOR CONSTRUCTION

Scale

1:330@A1

Drawing No

DA3632

Issue

G

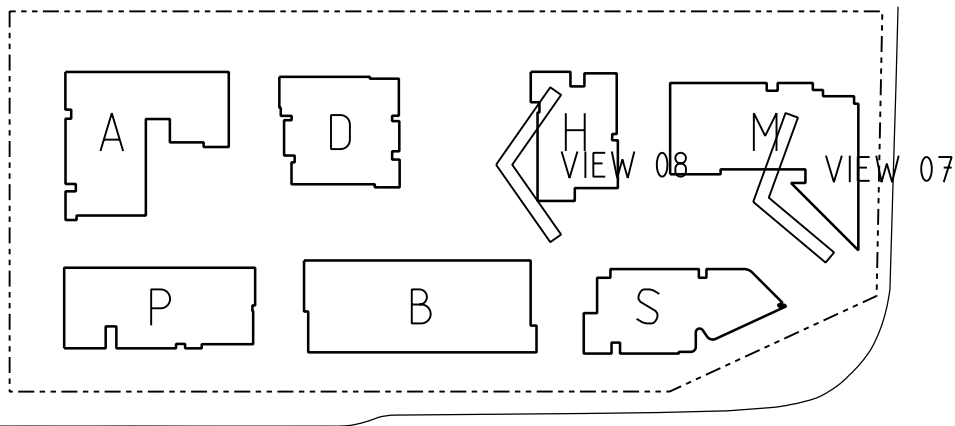

8 VIEW OF POOL GARDEN LOOKING NORTH-WEST
NTS



7 INTERNAL VIEW LOOKING WEST
NTS

NOTE - STAGE 2 BUILDINGS (SHOWN GHOSTED)
DO NOT FORM PART OF THIS SUBMISSION

Revisions			Site Location Plan
No	Date	Description	
G	04.08.14	ISSUE FOR 75W	
Do not scale drawings. Use figured dimensions only. Check & verify levels and dimensions on site prior to the commencement of any work, the preparation of shop drawings or the fabrication of components. This drawing is the copyright of Allen Jack + Cotter Architects and is protected under the Copyright Act 1968. Do not alter, reproduce or transmit in any form, or by any means without the express permission of Allen Jack + Cotter Architects. Nominated Architects: Michael Heenan 5264, Peter Ireland 6661			

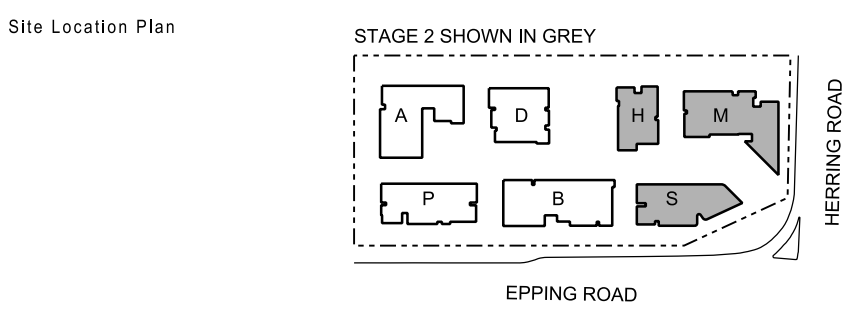

Client



STAMFORD
LAND CORPORATION LTD

Architect



AJ+C
ALLEN JACK + COTTER
79 Myrtle Street Chippendale NSW 2008 AUSTRALIA
ph + 61 2 9311 8222 fx + 61 2 9311 8200 ABN 53 003 782 250

Project

MACQUARIE PARK VILLAGE
110-114 HERRING ROAD
MACQUARIE PARK

Proj No. 10_030

Drawing Title

VIEWS SHEET 04

Drawing Status

NOT FOR CONSTRUCTION

Scale

1:330@A1

Drawing No

DA3633

Issue

G