

INDICATIVE FACE BRICK COLOURS

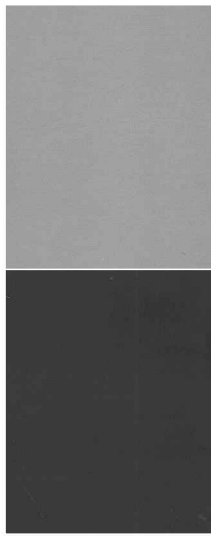

ALUMINIUM
FRAMING
COLOURS



EXPRESSED JOINT
SHEET CLADDING

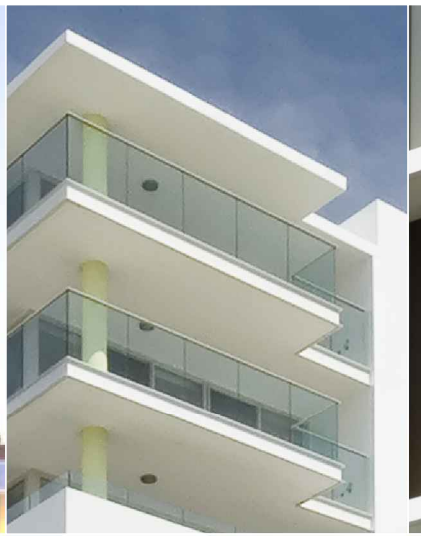

ALUMINIUM
FRAMED
BALUSTRADE

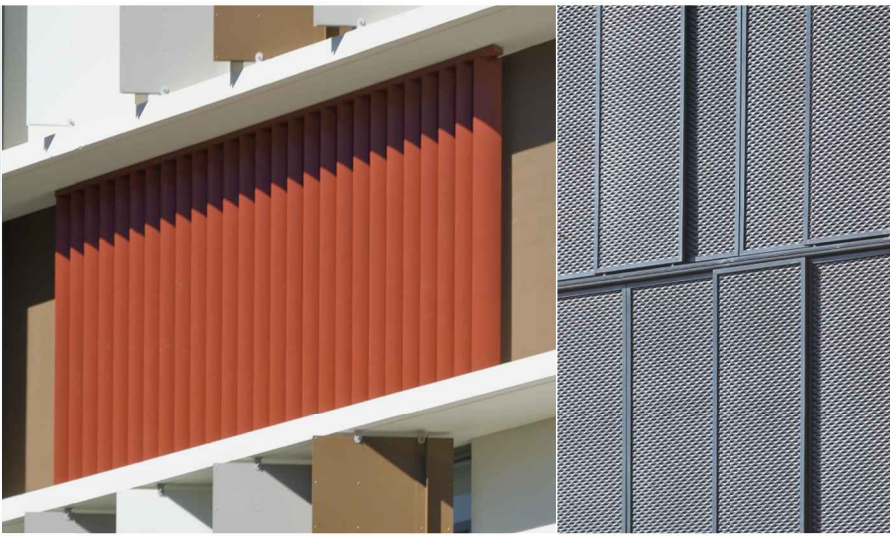

EXAMPLES OF
SUNSHADES / PRIVACY SCREEN

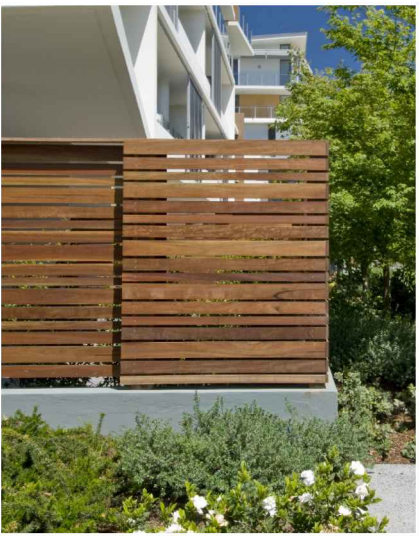

TIMBER
FENCING



ACCENT COLOURS



PRIMARY COLOURS



ADELAIDE BUILDING - PART WEST ELEVATION



PERTH BUILDING - PART SOUTH ELEVATION



PERTH BUILDING - PART NORTH ELEVATION

No	Date	Description	Ver	App'd
A	21.01.11	PART 3A SUBMISSION		
B	24.02.12	PREFERRED PROJECT		
C	17.06.13	75W SUBMISSION		
D	11.11.14	75W SUBMISSION - REVISED MATERIALS AND FINISHES (DOP REQUEST 11.11.14)		

Do not scale drawings. Use figured dimensions only. Check & verify levels and dimensions on site prior to the commencement of any work, the preparation of shop drawings or the fabrication of components.

This drawing is the copyright of Allen Jack + Cotter Architects and is protected under the Copyright Act 1968. Do not alter, reproduce or transmit in any form, or by any means without the express permission of Allen Jack + Cotter Architects.

Nominated Architects: Michael Heenan 5264, Peter Ireland 6661

Site Location Plan

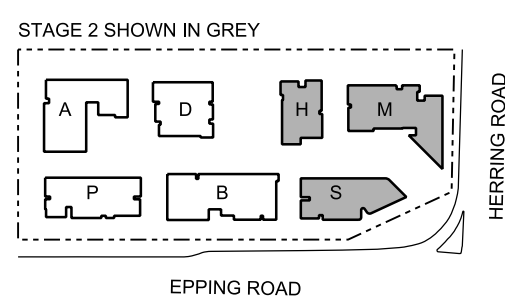

Client

Architect

AJ+C
ALLEN JACK + COTTER
79 Myrtle Street Chippendale NSW 2008 AUSTRALIA
ph +61 2 9311 8222 fx +61 2 9311 8200 ABN 53 003 782 250

Project

MACQUARIE PARK VILLAGE
110-114 HERRING ROAD
MACQUARIE PARK

Proj No. 10_030

Drawing Title

**DETAILED ELEVATION
SHEET 1**

Drawing Status

NOT FOR CONSTRUCTION

Scale

1:100

Drawing No

DA4100

Issue

D