

DA DRAWINGS LIST			
Sheet Number	Sheet Name	Drawing Revision	Sheet Issue Date
AR_CAMHS_DA_A 00	DRAWING LIST	03	07/10/10
AR_CAMHS_DA_A 01	LOCALITY/ CONTEXT PLAN	03	07/10/10
AR_CAMHS_DA_A 02	SITE SURVEY	03	07/10/10
AR_CAMHS_DA_A 03	SITE ANALYSIS PLAN	04	07/10/10
AR_CAMHS_DA_A 05	EXISTING SITE IMAGES	03	07/10/10
AR_CAMHS_DA_D 00	LEVEL 00 FLOOR PLAN	03	07/10/10
AR_CAMHS_DA_D 01	LEVEL 01 FLOOR PLAN	03	07/10/10
AR_CAMHS_DA_D 02	LEVEL 02 FLOOR PLAN	03	07/10/10
AR_CAMHS_DA_D 03	LEVEL 03 FLOOR PLAN	03	07/10/10
AR_CAMHS_DA_D 04	LEVEL 04 FLOOR PLAN	03	07/10/10
AR_CAMHS_DA_D 05	LEVEL 05 ROOF PLAN	03	07/10/10
AR_CAMHS_DA_D B1	LEVEL B1 BASEMENT FLOOR PLAN	03	07/10/10
AR_CAMHS_DA_E 01	NORTH ELEVATION	03	07/10/10
AR_CAMHS_DA_E 02	EAST ELEVATION	03	07/10/10
AR_CAMHS_DA_E 03	SOUTH ELEVATION	02	07/10/10
AR_CAMHS_DA_E 04	WEST ELEVATION	02	07/10/10
AR_CAMHS_DA_F 01	SECTION A	03	07/10/10
AR_CAMHS_DA_F 02	SECTION C	03	07/10/10
AR_CAMHS_DA_Z 01	SHADOW DIAGRAMS - EQUINOX	03	07/10/10
AR_CAMHS_DA_Z 02	SHADOW DIAGRAMS - SUMMER	03	07/10/10
AR_CAMHS_DA_Z 03	SHADOW DIAGRAMS - WINTER	03	07/10/10
AR_CAMHS_DA_Z 04	PHOTOMONTAGE	03	07/10/10
AR_CAMHS_DA_Z 05	PERSPECTIVE VIEWS	03	07/10/10
AR_CAMHS_DA_Z 06	MATERIALS SAMPLES	03	07/10/10
AR_CAMHS_DA_Z 07	GFA CALCULATIONS	03	07/10/10



**BVN**Architecture

Telephone +61 2 8297 7200  
Facsimile +61 2 8297 7299  
www.bvn.com.au

**INTELLECTUAL PROPERTY**

NO COPYRIGHT OR INTELLECTUAL PROPERTY RIGHTS OR OTHER RIGHTS ARE ASSERTED IN ANYTHING IN THIS DOCUMENT. ALL RIGHTS TO USE THIS DOCUMENT ARE SUBJECT TO PAYMENT IN FULL OF ALL BILLS CHARGES AND FEES. THIS DOCUMENT MAY ONLY BE USED FOR THE EXPRESS PURPOSE AND PROJECT FOR WHICH IT HAS BEEN ORDERED AND TO EXTENT AS NOTED IN WRITING BY BVN. ANY OTHER USE OF THIS DOCUMENT MAY NOT BE OTHERWISE USED, COPIED, REPRODUCED OR USED IN ANY MANNER WITHOUT THE WRITTEN PERMISSION OF BVN. BVN SHALL BE RESPONSIBLE FOR ANY LOSS OR DAMAGE TO ANY INFORMATION CONTAINED HEREIN.

ISSUE	DATE	FOR
1	13/09/10	50% PART 3A SUBMISSION
2	01/10/10	90% PART 3A SUBMISSION
3	07/10/10	100% PART 3A SUBMISSION

KEY PLAN

TRUE NORTHPROJECT NORTH



SCALE

@A1DO NOT SCALE

CLIENT

**HEALTH INFRASTRUCTURE**  
**NSW HEALTH**

PROJECT

SYDNEY CHILDRENS HOSPITAL

PROJECT NUMBER

S1006001

BUILDING

SCH CAMHS

DESIGN STAGE

SCHEMATIC DESIGN

STATUS

100% PART 3A SUBMISSION

DRAWING

ARCHITECT

DRAWING LIST

DRAWING NUMBER

AR\_CAMHS\_DA\_A 00

ISSUE

03

C:\Revit\SCH\_CAMHS\_CENTRAL\_cook.mt

7/10/2010 6:20:01 PM



**INTELLECTUAL PROPERTY**  
© COPYRIGHT BY AN ARCHITECTURE PTY LIMITED, UNLESS OTHERWISE  
AGREED IN WRITING. ALL RIGHTS TO USE THIS DOCUMENT ARE SUBJECT  
TO PAYMENT IN FULL OF ALL BYN CHARGES; THIS DOCUMENT MAY ONLY  
BE USED FOR THE EXPRESS PURPOSE AND PROJECT FOR WHICH IT HAS BEEN  
CREATED AND DELIVERED, AS NOTIFIED IN WRITING BY BYN; AND THIS  
DOCUMENT MAY NOT BE OTHERWISE USED, OR COPIED, ANY UNAUTHORIZED  
USE OF THIS DOCUMENT IS AT THE USER'S SOLE RISK AND WITHOUT  
LIMITING BYN'S RIGHTS IT THE USER RELEASES AND INDEMNIFIES BYN FROM  
AND AGAINST ALL LOSS SO ARISING.

[illegible]PRINCE OF WALES HOSPITAL - HIGH STREET  
BUILDING

**UNIVERSITY  
OF NSW**

BOTANY STREET

EURIMBLA AVENUE

HOSPITAL ROAD

# HIGH STREET

CLARE STREET

# PROJECT

MAGILL STREET

**SITE BOUNDARY - RANDWICK HEALTH CAMPUS**

AVOCA STREET

ROYAL HOSPITAL  
FOR WOMEN

PRINCE OF WALES  
HOSPITAL

HELIDECK

KEY PLAN

TRUE NORTH  PROJECT NORTH 

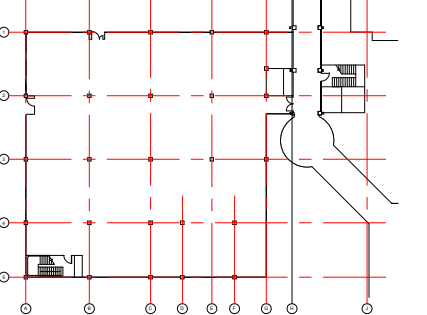

SCALE  
1:500 @A1 DO NOT SCALE

CLIENT  
HEALTH INFRASTRUCTURE  
NSW HEALTH

*Health Infrastructure*

---

PROJECT

SYDNEY CHILDRENS HOSPITAL  
PROJECT NUMBER

S1006001

---

BUILDING

*SCH CAMHS*

DESIGN STAGE

SCHEMATIC DESIGN

---

STATUS

100% PART 3A SUBMISSION

---

DRAWING

ARCHITECT  
LOCALITY / CONTEXT  
PLAN

DRAWING NUMBER	ISSUE
AR_CAMHS_DA_A 01	03



Telephone +61 2 8297 7200  
Facsimile +61 2 8297 7299  
[www.bvn.com.au](http://www.bvn.com.au)

## INTELLECTUAL PROPERTY

© COPYRIGHT BY AN ARCHITECTURE PVT. LIMITED, UNLESS OTHERWISE  
 AGREED IN WRITING. ALL RIGHTS TO USE THIS DOCUMENT ARE SUBJECT  
 TO PAYMENT IN FULL OF ALL BIV CHARGES; THIS DOCUMENT MAY ONLY  
 BE USED FOR THE EXPRESS PURPOSE AND PROJECT FOR WHICH IT HAS BEEN  
 CREATED AND DELIVERED, AS NOTIFIED IN WRITING BY BIV; AND THIS  
 DOCUMENT MAY NOT BE OTHERWISE USED, OR COPIED, ANY UNAUTHORIZED  
 USE OF THIS DOCUMENT IS AT THE USER'S SOLE RISK AND WITHOUT  
 LIMITING BIV'S RIGHTS THE USER RELEASES AND INDEMNIFIES BIV FROM  
 AND AGAINST ALL LOSS SO ARISING.

DATE	FOR
13/09/10	50% PART 3A SUBMISSION
01/10/10	90% PART 3A SUBMISSION
07/10/10	100% PART 3A SUBMISSION

[illegible]

PROJECT NORTH

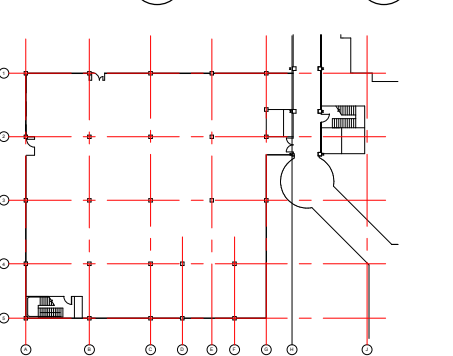

200 @A1 DO NOT SCALE

ENT

HEALTH INFRASTRUCTURE  
SWOHEALTH

## Health Infrastructure

SYDNEY CHILDRENS HOSPITAL

006001

LDING

CH CAMHS

SIGN STAGE

## SCHEMATIC DESIGN

0% PART 3A SUBMISSION

# ARCHITECT

## ITE SURVEY

DRAWING NUMBER	ISSUE
R CAMHS DA A 02	03





**INTELLECTUAL PROPERTY**

© COPYRIGHT BAN ARCHITECTURE PTY LIMITED. UNLESS OTHERWISE AGREED IN WRITINGS ALL RIGHTS TO USE THIS DOCUMENT ARE SUBJECT TO PAYMENT IN FULL OF ALL BAN CHARGES; THIS DOCUMENT MAY ONLY BE USED FOR THE EXPRESS PURPOSE AND PROJECT FOR WHICH IT HAS BEEN CREATED AND DELIVERED, AS NOTIFIED IN WRITING BY BAN; AND ITS DOCUMENT MAY NOT BE OTHERWISE USED, OR COPIED, ANY UNAUTHORIZED USE OF THIS DOCUMENT IS AT THE USER'S SOLE RISK AND WITHOUT LIMITING BAN'S RIGHT ITS USER DEFENDERS AND INDEMNITIES FROM FROM

[illegible]

KEY PLAN  
TRUE NORTH PROJECT NORTH

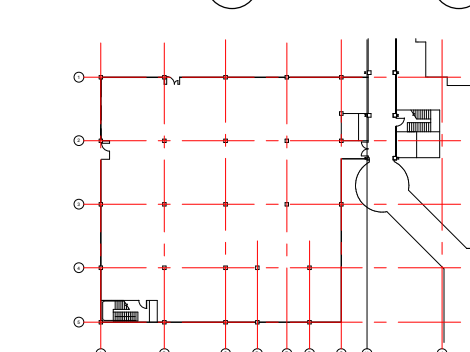

SCALE  
1 : 500 @A1 DO NOT SCALE

CLIENT

HEALTH INFRASTRUCTURE  
NSW HEALTH

*Health Infrastructure*

---

PROJECT

SYDNEY CHILDRENS HOSPITAL  
PROJECT NUMBER

S1006001  
BUILDING  
SCH CAMHS

SCHEMATIC DESIGN  
STATUS

100% PART 3A SUBMISSION  
DRAWING

ARCHITECT  
SITE ANALYSIS

DRAWING NUMBER	ISSUE
AR_CAMHS_DA_A 03	04

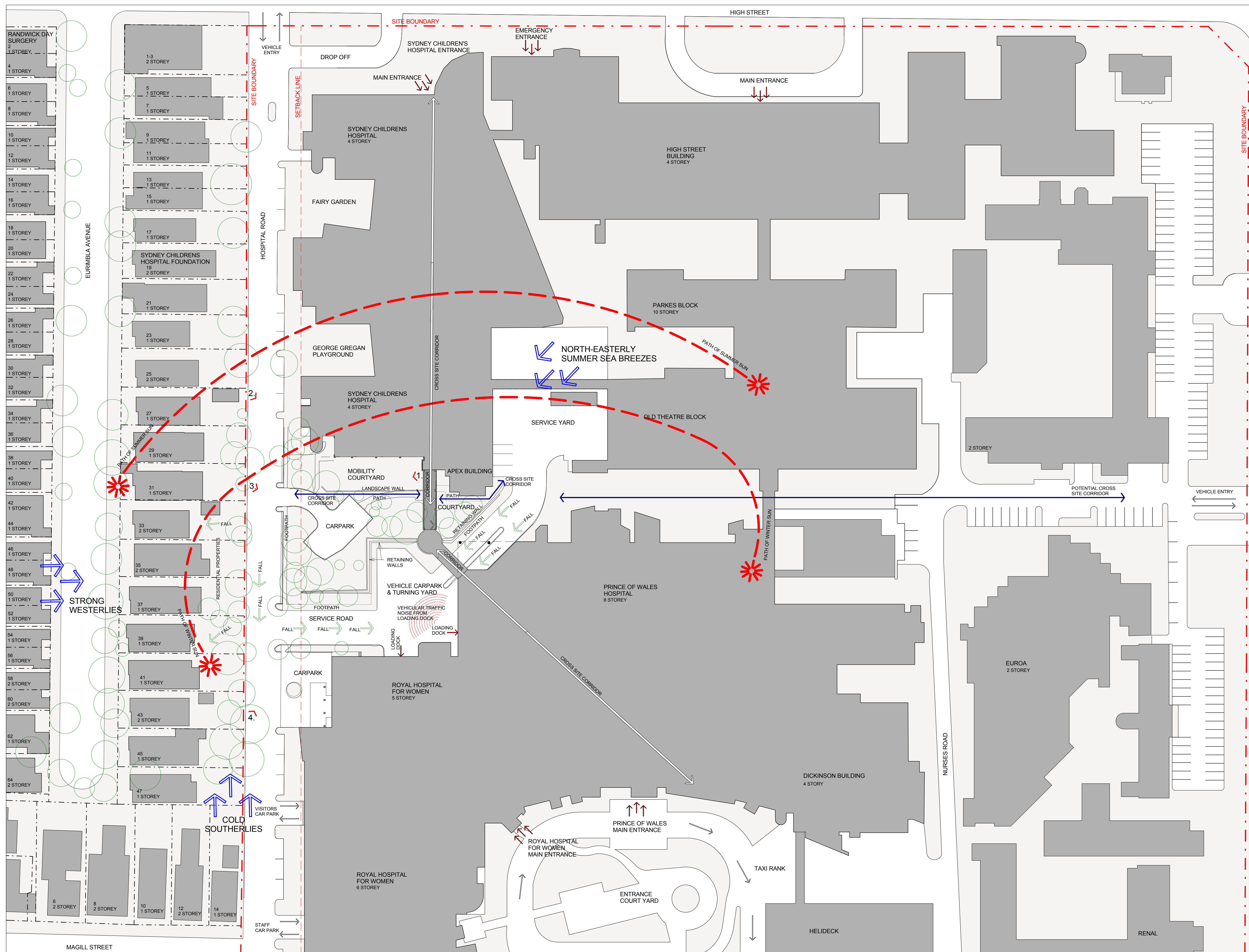





1 VIEW LOOKING WEST FROM LINK



2 VIEW TO NORTH WEST CORNER FROM HOSPITAL ROAD



3 VIEW LOOKING EAST FROM HOSPITAL ROAD



4 VIEW TO SOUTH WEST CORNER FROM HOSPITAL ROAD



BVNArchitecture

Telephone +61 2 8297 7200  
Facsimile +61 2 8297 7299  
www.bvn.com.au

**INTELLECTUAL PROPERTY**  
© COPYRIGHT BVN ARCHITECTURE PTY LIMITED. UNLESS OTHERWISE  
NOTED IN WRITING, ALL RIGHTS TO USE THIS DOCUMENT ARE SUBJECT  
TO PAYMENT IN FULL OF ALL BILLS CHARGES THIS DOCUMENT MAY ONLY  
BE USED FOR THE EXPRESS PURPOSE AND PROJECT FOR WHICH IT HAS BEEN  
COMPILED AND TO REMAIN AN UNPUBLISHED DOCUMENT. ANY UNAUTHORIZED  
USE OF THIS DOCUMENT THAT VIOLATES INTELLECTUAL PROPERTY  
LAWFUL RIGHTS IS PROHIBITED. THE USER AGREES AND INDICATES BY THE  
AND AGENTS ALL RIGHTS RESERVED.

ISSUE	DATE	FOR
1	13/09/10	50% PART 3A SUBMISSION
2	01/10/10	90% PART 3A SUBMISSION
3	07/10/10	100% PART 3A SUBMISSION

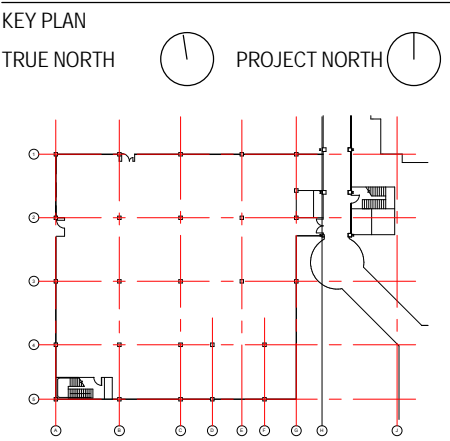

SCALE  
@A1 DO NOT SCALE

CLIENT  
**HEALTH INFRASTRUCTURE  
NSW HEALTH**

PROJECT  
*Health Infrastructure*

SYDNEY CHILDRENS HOSPITAL  
PROJECT NUMBER

S1006001

BUILDING  
*SCH CAMHS*

DESIGN STAGE

SCHEMATIC DESIGN  
STATUS

100% PART 3A SUBMISSION  
DRAWING

ARCHITECT  
EXISTING SITE IMAGES

DRAWING NUMBER	ISSUE
AR_CAMHS_DA_A 05	03



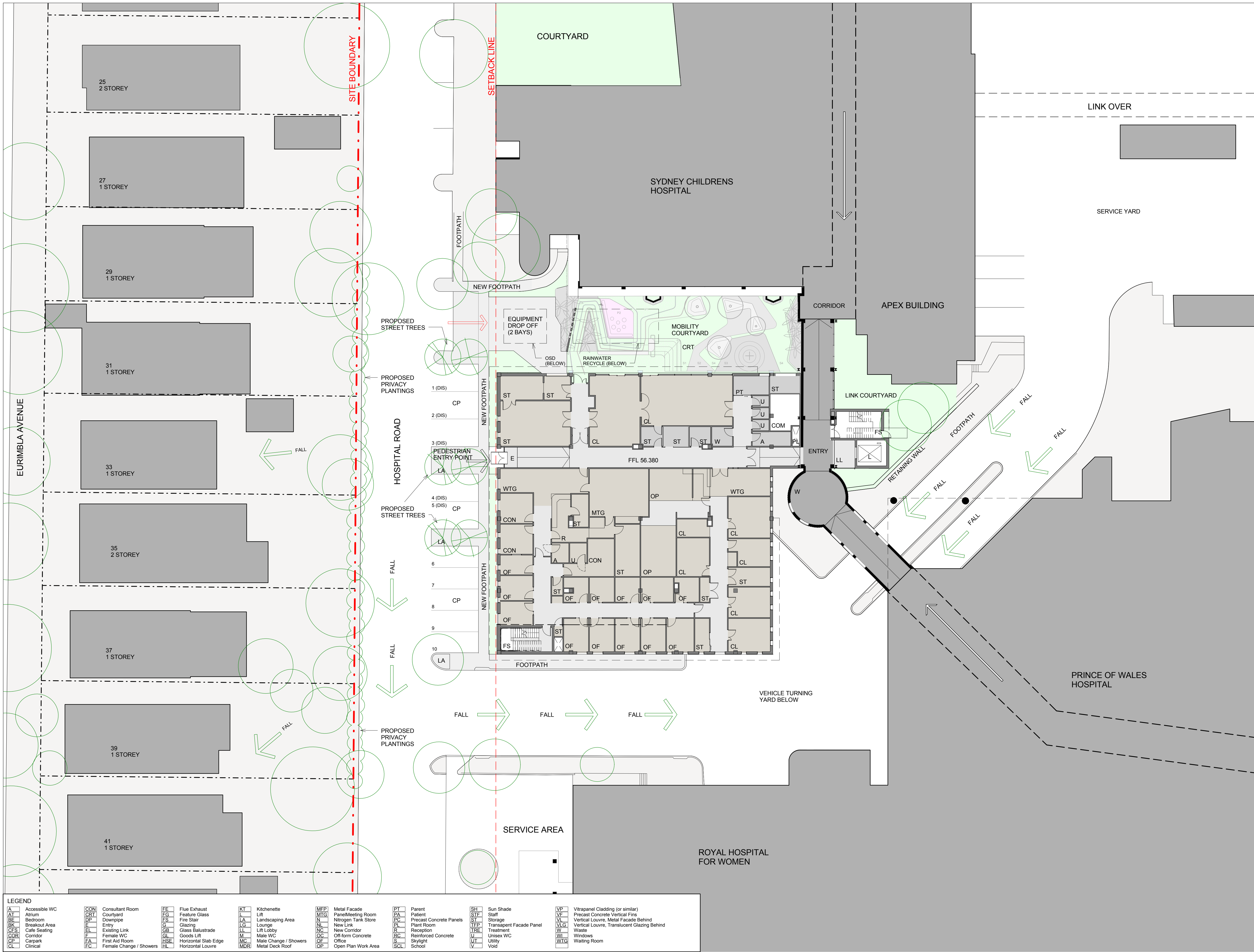

BVNArchitecture

Telephone +61 2 8297 7200  
Facsimile +61 2 8297 7299  
www.bvn.com.au

**INTELLECTUAL PROPERTY**  
© COPYRIGHT BVN ARCHITECTURE PTY LIMITED. UNLESS OTHERWISE  
AGREED IN WRITING, ALL RIGHTS TO USE THIS DOCUMENT ARE SUBJECT  
TO PAYMENT IN FULL OF ALL BILLS CHARGES THIS DOCUMENT MAY ONLY  
BE USED FOR THE EXPRESS PURPOSE AND PROJECT FOR WHICH IT HAS BEEN  
CREATED AND TO REMAIN AN UNPUBLISHED DOCUMENT. ANY UNAUTHORIZED  
USE OF THIS DOCUMENT OR ANY INFORMATION CONTAINED HEREIN  
WITHOUT THE WRITTEN PERMISSION OF BVN ARCHITECTURE PTY LIMITED  
MAY BE PROSECUTED AND ALL SUCH INFORMATION IS TO BE KEPT  
CONFIDENTIAL AND NOT DISCLOSED TO ANY OTHER PARTY.

ISSUE	DATE	FOR
1	13/09/10	50% PART 3A SUBMISSION
2	01/10/10	90% PART 3A SUBMISSION
3	07/10/10	100% PART 3A SUBMISSION

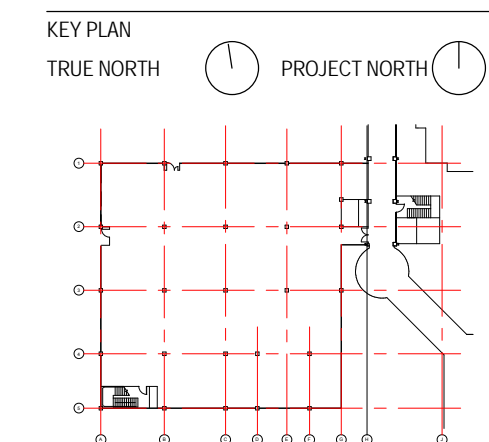

SCALE  
1:200 @A1  
DO NOT SCALE

CLIENT  
**HEALTH INFRASTRUCTURE  
NSW HEALTH**

PROJECT  
*Health Infrastructure*

PROJECT  
SYDNEY CHILDRENS HOSPITAL  
PROJECT NUMBER

S1006001  
BUILDING  
*SCH CAMHS*

DESIGN STAGE

SCHEMATIC DESIGN  
STATUS

100% PART 3A SUBMISSION  
DRAWING

ARCHITECT  
LEVEL 00 FLOOR PLAN  
GENERAL ARRANGEMENT

DRAWING NUMBER  
AR\_CAMHS\_DA\_D 00

ISSUE  
03





BVNArchitecture

Telephone +61 2 8297 7200  
Facsimile +61 2 8297 7299  
www.bvn.com.au

**INTELLECTUAL PROPERTY**  
© COPYRIGHT BVN ARCHITECTURE PTY LIMITED. UNLESS OTHERWISE  
AGREED IN WRITING, ALL RIGHTS TO USE THIS DOCUMENT ARE SUBJECT  
TO PAYMENT IN FULL OF ALL BILLS CHARGES THIS DOCUMENT MAY ONLY  
BE USED FOR THE EXPRESS PURPOSE AND PROJECT FOR WHICH IT HAS BEEN  
CREATED AND TO REMAIN AS NOTED IN WRITING. BVA AND THIS  
DOCUMENT MAY NOT BE OTHERWISE USED, COPIED, REPRODUCED OR  
USED IN ANY MANNER THAT THE USER'S USE MAY BE VIOLATED.  
LIMITED BVA'S RIGHTS TO THE USER'S FILES AND INFORMATION BVA FROM  
AND AGAINST ALL LOSS SO INCURRED.

ISSUE	DATE	FOR
1	13/09/10	50% PART 3A SUBMISSION
2	01/10/10	90% PART 3A SUBMISSION
3	07/10/10	100% PART 3A SUBMISSION

KEY PLAN  
TRUE NORTH PROJECT NORTH

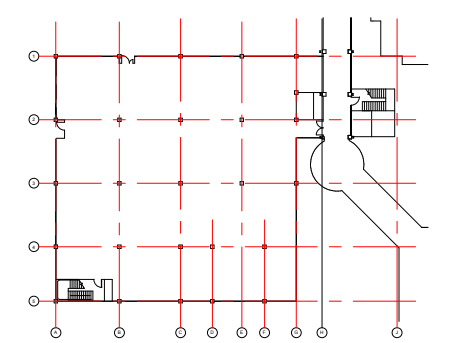

SCALE  
1:200 @A1 DO NOT SCALE

CLIENT

HEALTH INFRASTRUCTURE  
NSW HEALTH

Health Infrastructure

PROJECT

SYDNEY CHILDRENS HOSPITAL

PROJECT NUMBER

S1006001

BUILDING

SCH CAMHS

DESIGN STAGE

SCHEMATIC DESIGN

STATUS

100% PART 3A SUBMISSION

DRAWING

ARCHITECT

LEVEL 01 FLOOR PLAN

GENERAL ARRANGEMENT

DRAWING NUMBER

AR\_CAMHS\_DA\_D 01

ISSUE

03

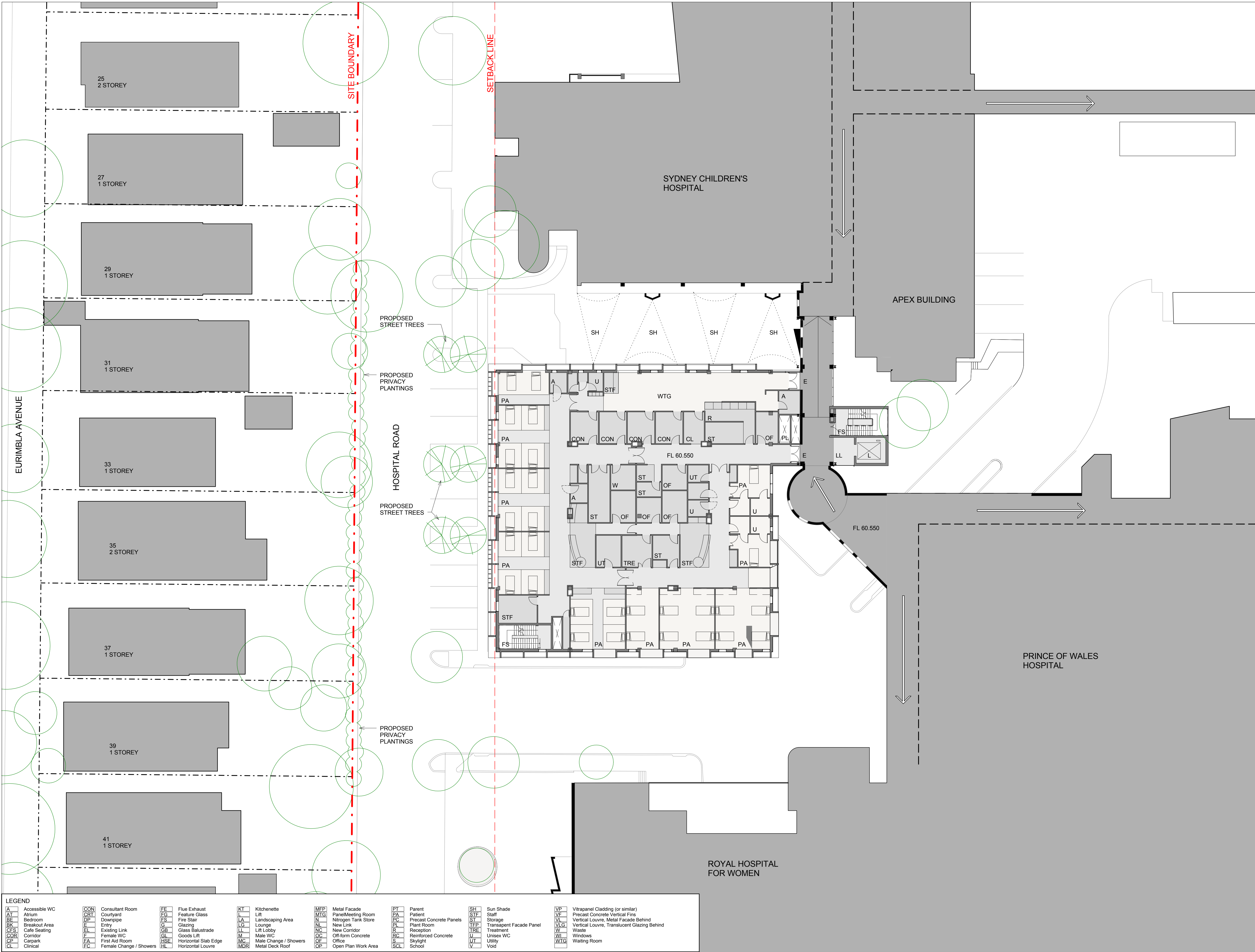





BVNArchitecture

Telephone +61 2 8297 7200  
Facsimile +61 2 8297 7299  
www.bvn.com.au

**INTELLECTUAL PROPERTY**  
© COPYRIGHT BVN ARCHITECTURE PTY LIMITED. UNLESS OTHERWISE  
AGREED IN WRITING, ALL RIGHTS TO USE THIS DOCUMENT ARE SUBJECT  
TO PAYMENT IN FULL OF ALL FEES. THIS DOCUMENT MAY ONLY  
BE USED FOR THE EXPRESS PURPOSE AND PROJECT FOR WHICH IT HAS BEEN  
CREATED AND TO EXTENT AS NOTED IN WRITING. BUN AND THIS  
DOCUMENT MAY NOT BE OTHERWISE USED, COPIED, REPRODUCED,  
USED OR THIS DOCUMENT AS THE BASIS FOR ANY OTHER WORK.  
LIMITED BUN'S RIGHT TO USE THE PAGES AND INFORMATION BUN FROM  
AND AGAINST ALL LOSS OR DAMAGE.

ISSUE	DATE	FOR
1	13/09/10	50% PART 3A SUBMISSION
2	01/10/10	90% PART 3A SUBMISSION
3	07/10/10	100% PART 3A SUBMISSION

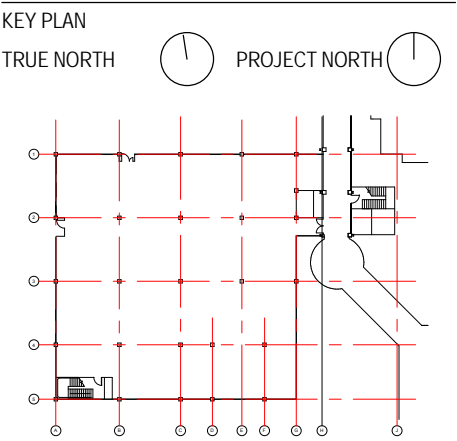

SCALE  
1:200 @A1  
DO NOT SCALE

CLIENT  
**HEALTH INFRASTRUCTURE  
NSW HEALTH**

PROJECT  
**Health Infrastructure**

PROJECT NUMBER  
**SYDNEY CHILDRENS HOSPITAL**

BUILDING  
**SCH CAMHS**

DESIGN STAGE

SCHEMATIC DESIGN  
STATUS

100% PART 3A SUBMISSION  
DRAWING

ARCHITECT  
**LEVEL 02 FLOOR PLAN  
GENERAL ARRANGEMENT**

DRAWING NUMBER  
**AR\_CAMHS\_DA\_D 02**

ISSUE  
**03**

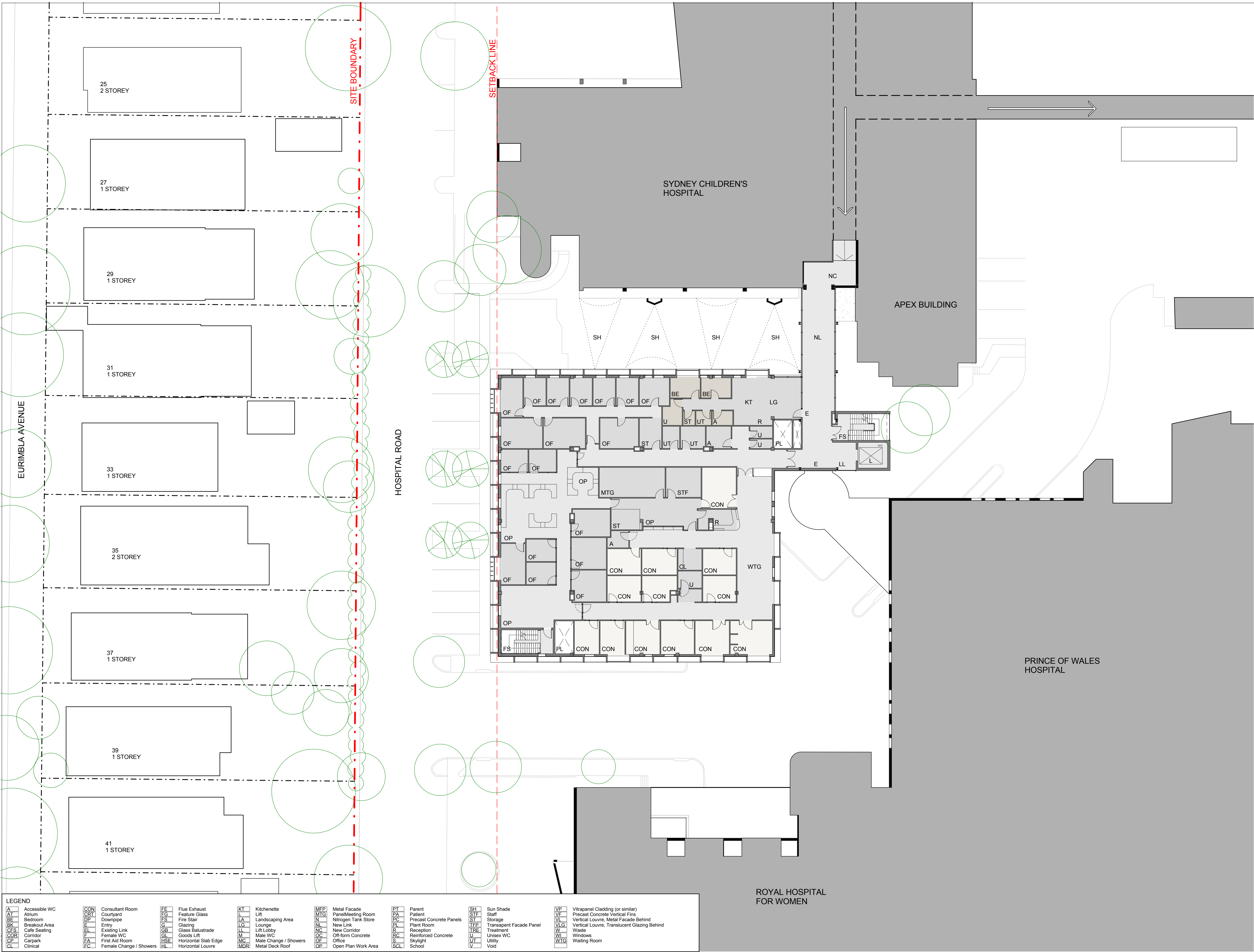



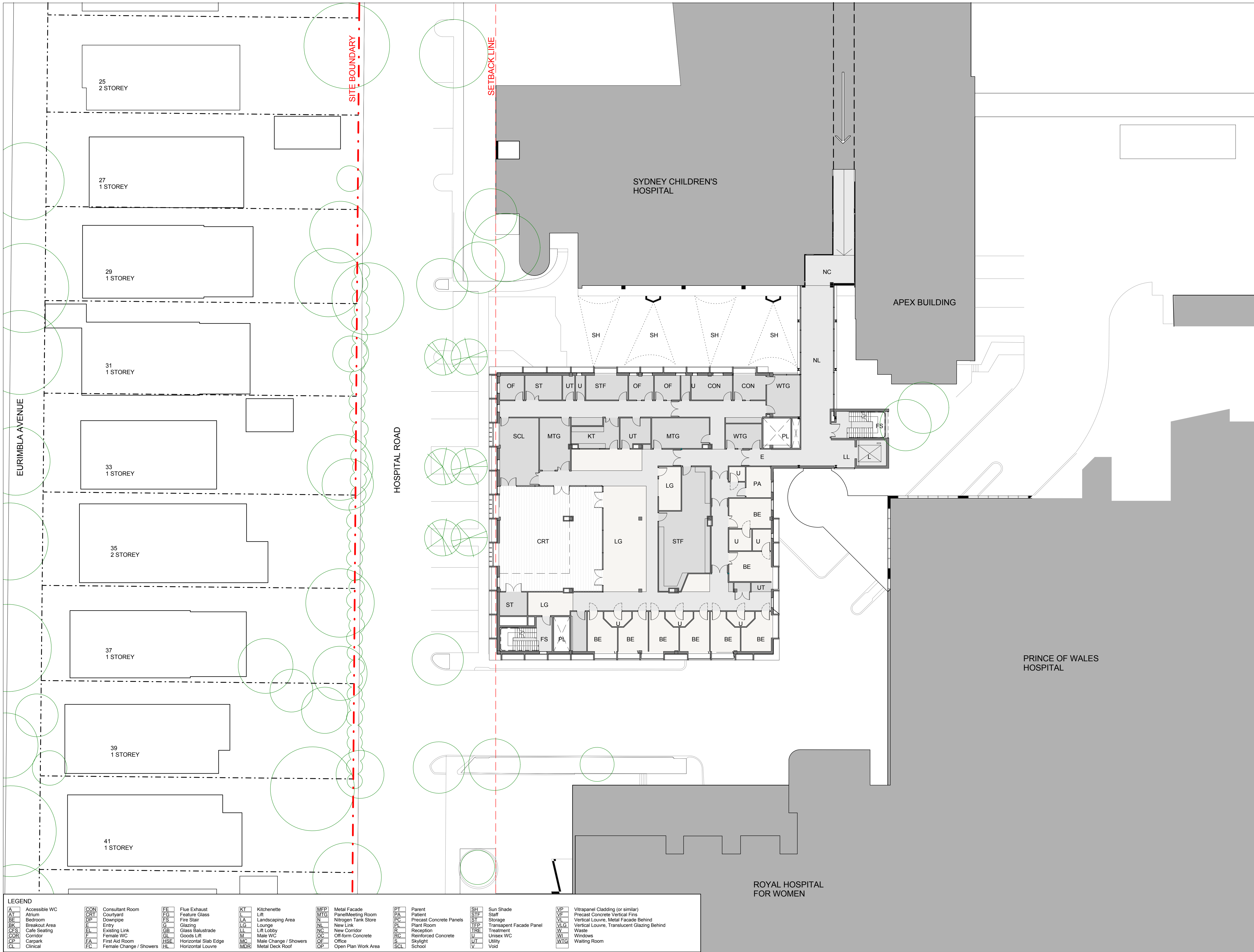

BVNArchitecture

Telephone +61 2 8297 7200  
Facsimile +61 2 8297 7299  
www.bvn.com.au

INTELLECTUAL PROPERTY  
© COPYRIGHT BVN ARCHITECTURE PTY LIMITED. UNLESS OTHERWISE  
AGREED IN WRITING, ALL RIGHTS TO USE THIS DOCUMENT ARE SUBJECT  
TO PAYMENT IN FULL OF ALL BILLS CHARGES THIS DOCUMENT MAY ONLY  
BE USED FOR THE EXPRESS PURPOSE AND PROJECT FOR WHICH IT HAS BEEN  
CREATED AND TO REFLECT AS NOTED IN WRITING TO BVA AND THIS  
DOCUMENT MAY NOT BE OTHERWISE USED, COPIED, REPRODUCED OR  
USE OF THIS DOCUMENT BY A THIRD PARTY SHALL BE AT THE USER'S  
LIMITED RISK. BVN'S REPRESENTATIVES HAVE REVIEWED AND  
APPROVED ALL LOGOS, PAGES AND INFORMATION FROM  
AND AGAINST ALL LOGOS, PAGES AND INFORMATION FROM  
AND AGAINST ALL LOGOS, PAGES AND INFORMATION FROM

ISSUE	DATE	FOR
1	13/09/10	50% PART 3A SUBMISSION
2	01/10/10	90% PART 3A SUBMISSION
3	07/10/10	100% PART 3A SUBMISSION

KEY PLAN  
TRUE NORTH PROJECT NORTH

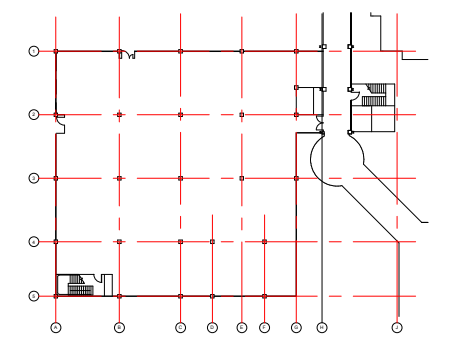

SCALE  
1:200 @A1 DO NOT SCALE

CLIENT  
HEALTH INFRASTRUCTURE  
NSW HEALTH

PROJECT  
Health Infrastructure

SYDNEY CHILDRENS HOSPITAL  
PROJECT NUMBER

S1006001  
BUILDING  
SCH CAMHS

DESIGN STAGE

SCHEMATIC DESIGN  
STATUS

100% PART 3A SUBMISSION  
DRAWING

ARCHITECT  
LEVEL 03 FLOOR PLAN  
GENERAL ARRANGEMENT

DRAWING NUMBER  
AR\_CAMHS\_DA\_D 03

ISSUE  
03



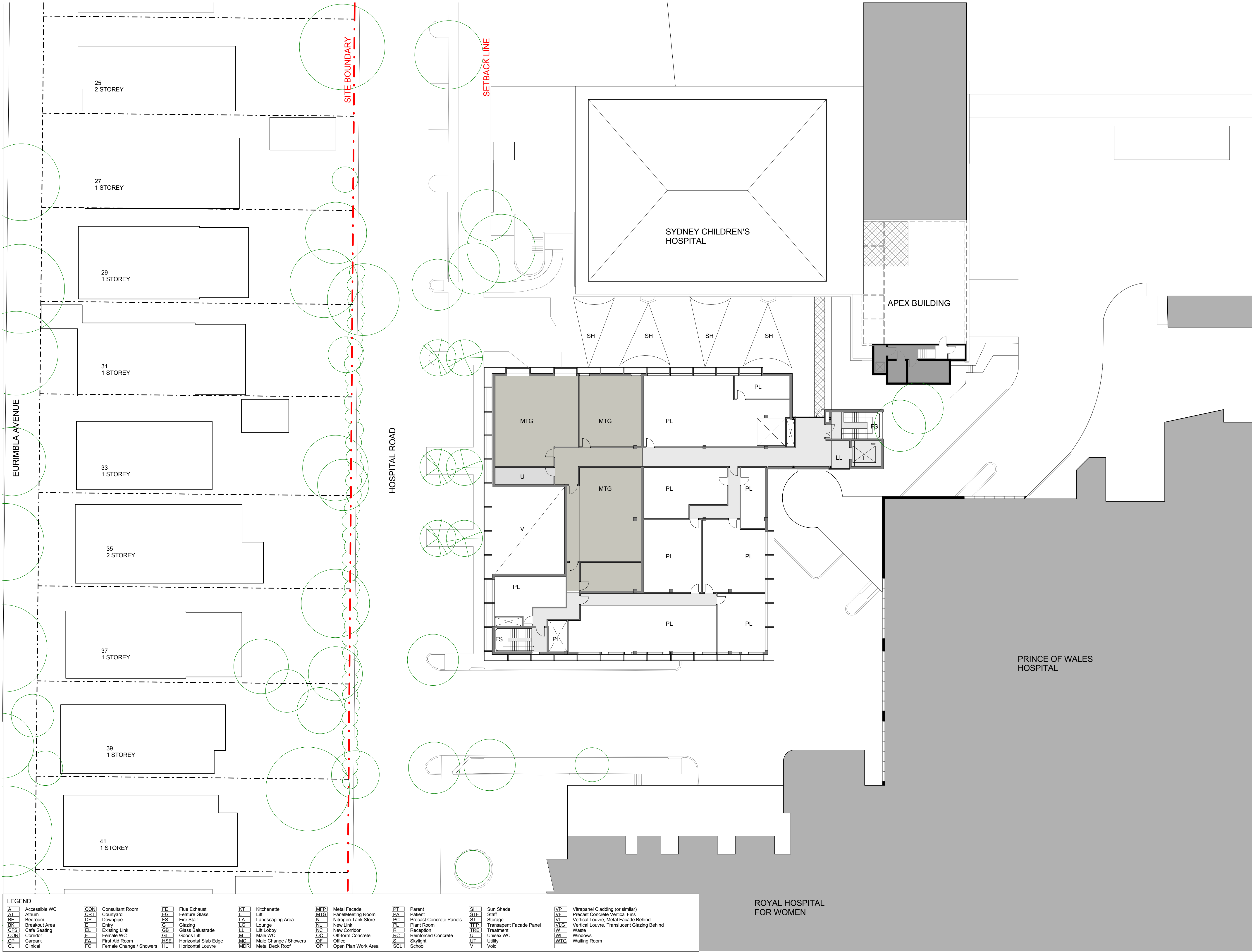

BVNArchitecture

Telephone +61 2 8297 7200  
Facsimile +61 2 8297 7299  
www.bvn.com.au

**INTELLECTUAL PROPERTY**  
© COPYRIGHT BVN ARCHITECTURE PTY LIMITED. UNLESS OTHERWISE  
AGREED IN WRITING, ALL RIGHTS TO USE THIS DOCUMENT ARE SUBJECT  
TO PAYMENT IN FULL OF ALL BILLS CHARGES THIS DOCUMENT MAY ONLY  
BE USED FOR THE EXPRESS PURPOSE AND PROJECT FOR WHICH IT HAS BEEN  
COMPILED AND TO REMAIN AS NOTED IN WRITING. NO PART OF THIS  
DOCUMENT MAY NOT BE OTHERWISE USED, COPIED, REPRODUCED,  
USED OR THIS DOCUMENT PLACED IN THE PUBLIC DOMAIN OR USED FOR  
LIMITED BILLS TO THE PUBLIC. THE USER'S NAME AND PROJECT  
AND ALL RIGHTS TO THE USER'S NAME AND PROJECT SHALL REMAIN  
AND REMAIN ALL RIGHTS TO THE USER.

ISSUE	DATE	FOR
1	13/09/10	50% PART 3A SUBMISSION
2	01/10/10	90% PART 3A SUBMISSION
3	07/10/10	100% PART 3A SUBMISSION

**KEY PLAN**  
TRUE NORTH PROJECT NORTH

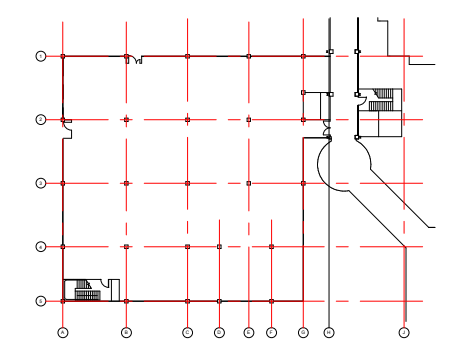

**SCALE**  
1:200 @A1 DO NOT SCALE

**CLIENT**  
HEALTH INFRASTRUCTURE  
NSW HEALTH

**PROJECT**  
HEALTH INFRASTRUCTURE  
NSW HEALTH

**SYDNEY CHILDRENS HOSPITAL**  
PROJECT NUMBER

**S1006001**  
BUILDING  
SCH CAMHS

**DESIGN STAGE**

**SCHEMATIC DESIGN**  
STATUS

**100% PART 3A SUBMISSION**  
DRAWING

**ARCHITECT**  
LEVEL 04 FLOOR PLAN  
GENERAL ARRANGEMENT

**DRAWING NUMBER**  
AR\_CAMHS\_DA\_D 04

**ISSUE**  
03



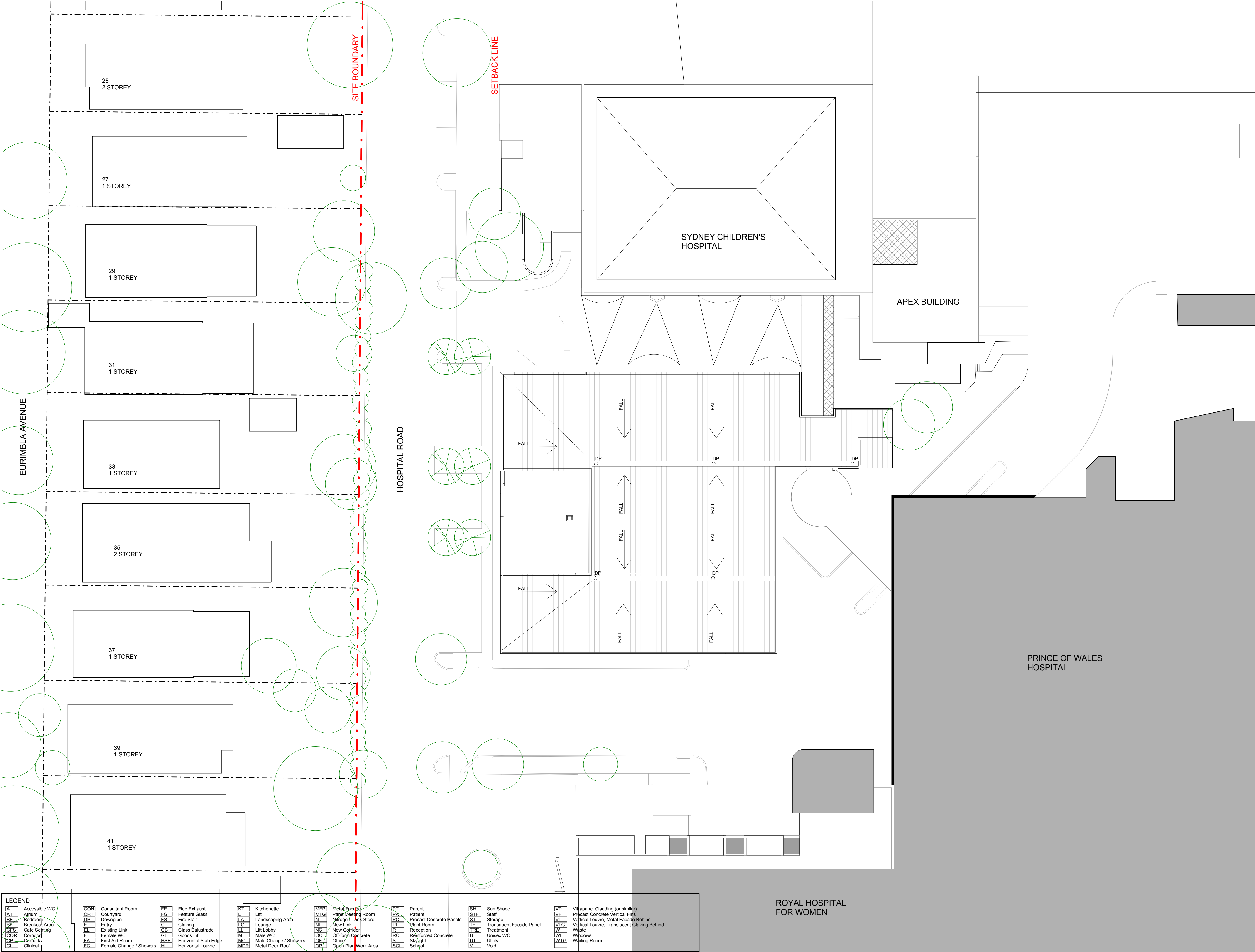

BVNArchitecture

Telephone +61 2 8297 7200  
Facsimile +61 2 8297 7299  
www.bvn.com.au

**INTELLECTUAL PROPERTY**  
NO PART OF THIS DOCUMENT IS TO BE REPRODUCED OR TRANSMITTED IN ANY FORM OR BY ANY MEANS, ELECTRONIC OR MECHANICAL, INCLUDING PHOTOCOPYING, RECORDING, OR BY ANY INFORMATION STORAGE AND RETRIEVAL SYSTEM, WITHOUT THE WRITTEN PERMISSION OF BVN ARCHITECTURE. ANY UNAUTHORIZED USE OF THIS DOCUMENT IS PROHIBITED. BVN ARCHITECTURE ACCEPTS NO LIABILITY FOR ANY LOSS OR DAMAGE, INCLUDING CONSEQUENTIAL DAMAGES, ARISING FROM THE USE OF THIS DOCUMENT. THE USER'S SOLE RISK AND RESPONSIBILITY IS TO VERIFY THE ACCURACY AND COMPLETENESS OF THE INFORMATION PROVIDED IN THIS DOCUMENT. BVN ARCHITECTURE IS NOT RESPONSIBLE FOR ANY LOSS OR DAMAGE, INCLUDING CONSEQUENTIAL DAMAGES, ARISING FROM THE USE OF THIS DOCUMENT.

ISSUE	DATE	FOR
1	13/09/10	50% PART 3A SUBMISSION
2	01/10/10	90% PART 3A SUBMISSION
3	07/10/10	100% PART 3A SUBMISSION

KEY PLAN  
TRUE NORTH PROJECT NORTH

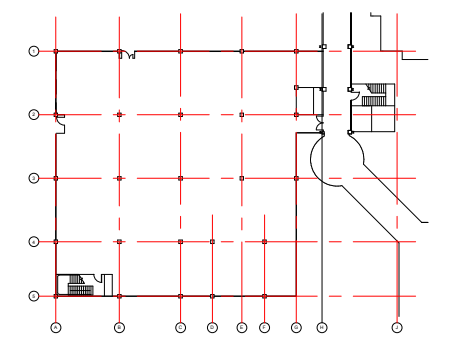

SCALE  
1:200 @A1 DO NOT SCALE

CLIENT  
**HEALTH INFRASTRUCTURE  
NSW HEALTH**

PROJECT  
**Health Infrastructure**

PROJECT NUMBER  
**SYDNEY CHILDRENS HOSPITAL**

BUILDING  
**SCH CAMHS**

DESIGN STAGE  
**SCHEMATIC DESIGN**

STATUS  
**100% PART 3A SUBMISSION**

DRAWING  
**ARCHITECT**

**LEVEL 05 ROOF PLAN**

**GENERAL ARRANGEMENT**

DRAWING NUMBER ISSUE

AR\_CAMHS\_DA\_D 05 03



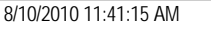





BVNArchitecture

Telephone +61 2 8297 7200  
Facsimile +61 2 8297 7299  
www.bvn.com.au

**INTELLECTUAL PROPERTY**  
© COPYRIGHT BVN ARCHITECTURE PTY LIMITED. UNLESS OTHERWISE  
AGREED IN WRITING ALL RIGHTS TO USE THIS DOCUMENT ARE SUBJECT  
TO PAYMENT IN FULL OF ALL BILLS CHARGES THIS DOCUMENT MAY ONLY  
BE USED FOR THE EXPRESS PURPOSE AND PROJECT FOR WHICH IT HAS BEEN  
CREATED AND TO EXTENT AS NOTED IN WRITING IN BILLS AND THIS  
DOCUMENT MAY NOT BE OTHERWISE USED, COPIED, REPRODUCED OR  
USE OF THIS DOCUMENT IN ANY MANNER SHALL BEK AND WITHOUT  
LIMITED BVN'S RIGHT TO THE LETTERS PAGES AND INFORMATION FROM  
AND AGAINST ALL LOSS OR DAMAGE.

ISSUE	DATE	FOR
1	13/09/10	50% PART 3A SUBMISSION
2	01/10/10	90% PART 3A SUBMISSION
3	07/10/10	100% PART 3A SUBMISSION

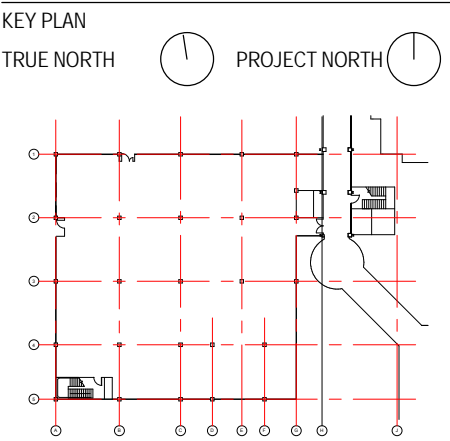

SCALE  
1:200 @A1 DO NOT SCALE

CLIENT

**HEALTH INFRASTRUCTURE  
NSW HEALTH**

PROJECT

SYDNEY CHILDRENS HOSPITAL

PROJECT NUMBER

S1006001

BUILDING

**SCH CAMHS**

DESIGN STAGE

SCHEMATIC DESIGN

STATUS

100% PART 3A SUBMISSION

DRAWING

**ARCHITECT  
NORTH ELEVATION**

DRAWING NUMBER

AR\_CAMHS\_DA\_E 01

ISSUE

03



LEGEND									
<b>A</b>	Accessible WC	<b>CON</b>	Consultant Room	<b>FE</b>	Flue Exhaust	<b>KT</b>	Kitchenette	<b>MFP</b>	Metal Facade
<b>AT</b>	Atrium	<b>CRT</b>	Courtyard	<b>FG</b>	Feature Glass	<b>L</b>	Lift	<b>MTG</b>	Panel/Meeting Room
<b>BE</b>	Bedroom	<b>OP</b>	Downpipe	<b>FS</b>	Fire Stair	<b>LA</b>	Landscape Area	<b>N</b>	Nitrogen Tank Store
<b>BK</b>	Breakout Area	<b>E</b>	Entry	<b>G</b>	Glazing	<b>LG</b>	Lounge	<b>PL</b>	Plant Room
<b>QFS</b>	Cafe Seating	<b>EL</b>	Existing Link	<b>GB</b>	Glass Balustrade	<b>LL</b>	Lift Lobby	<b>RC</b>	Reception
<b>COR</b>	Corridor	<b>F</b>	Female WC	<b>GL</b>	Goods Lift	<b>M</b>	Male WC	<b>RC</b>	Reinforced Concrete
<b>CP</b>	Carpark	<b>FA</b>	First Aid Room	<b>HSE</b>	Horizontal Slab Edge	<b>MC</b>	Male Change / Showers	<b>S</b>	Skylight
<b>CL</b>	Clinical	<b>FC</b>	Female Change / Showers	<b>HL</b>	Horizontal Louvre	<b>MDR</b>	Metal Deck Roof	<b>SCL</b>	School
								<b>SH</b>	Sun Shade
								<b>STF</b>	Staff
								<b>ST</b>	Storage
								<b>TFP</b>	Transparent Facade Panel
								<b>TRE</b>	Treatment
								<b>U</b>	Unisex WC
								<b>W</b>	Windows
								<b>WTG</b>	Waiting Room
								<b>V</b>	Void
								<b>VP</b>	Vitrpanel Cladding (or similar)
								<b>VF</b>	Precast Concrete Vertical Fins
								<b>VL</b>	Vertical Louvre, Metal Facade Behind
								<b>VLG</b>	Vertical Louvre, Translucent Glazing Behind
								<b>W</b>	Waste
								<b>WTG</b>	Waiting Room

C:\Revit\SCH\_CAMHS\_CENTRAL\_cook.rvt

7/10/2010 6:20:48 PM

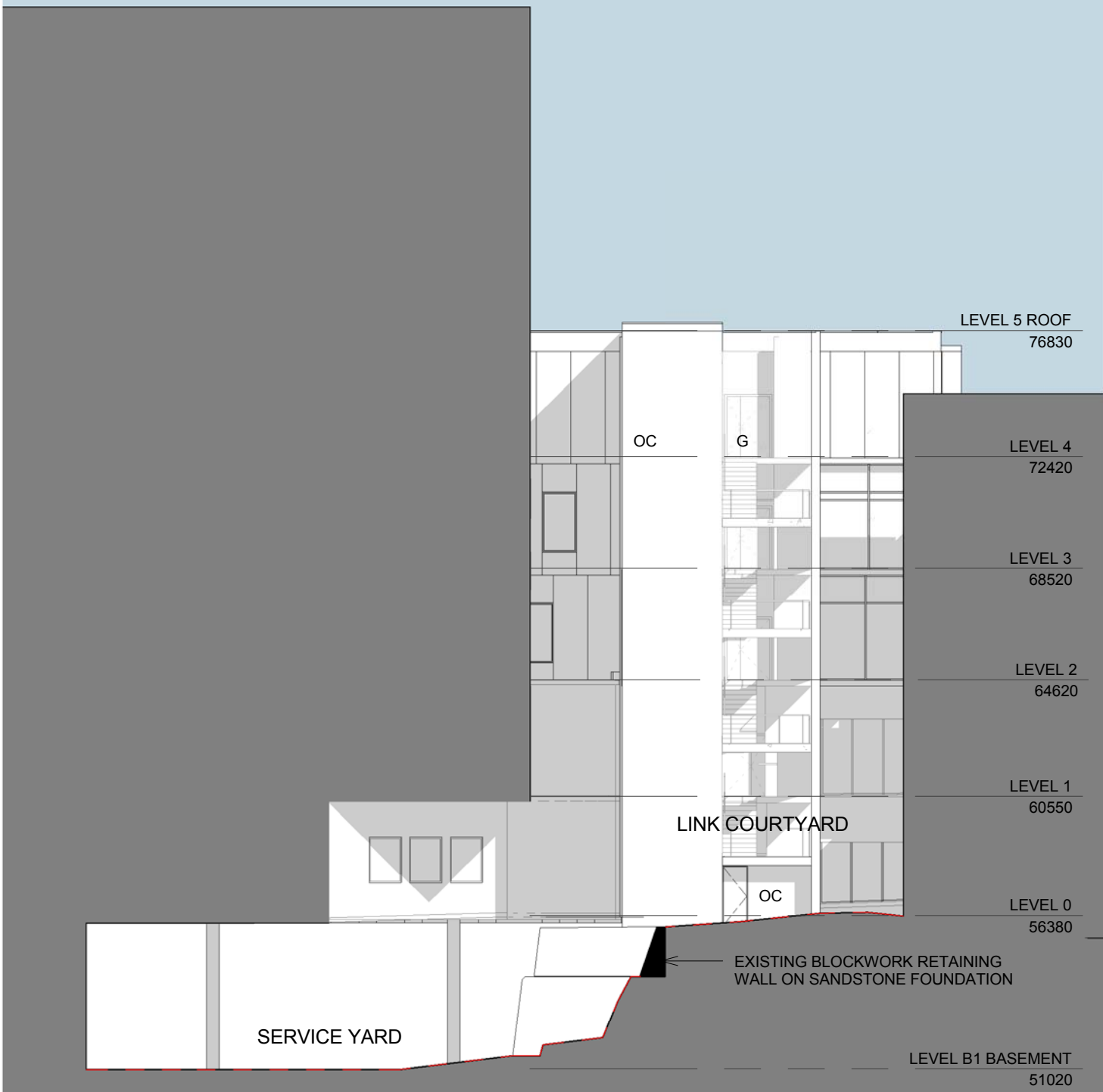

7/10/2010 6:21:02 PM



ISSUE	DATE	FOR
1	01/10/10	90% PART 3A SUBMISSION
2	07/10/10	100% PART 3A SUBMISSION

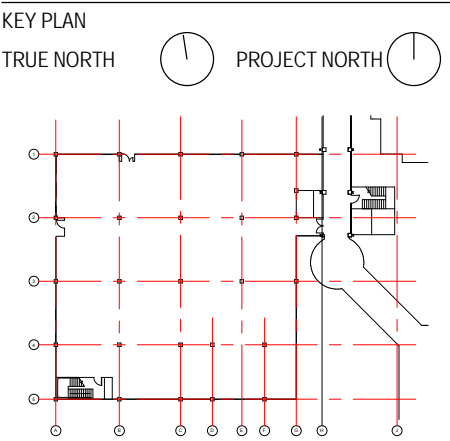

SCALE  
1:200 @A1 DO NOT SCALE

CLIENT  
HEALTH INFRASTRUCTURE  
NSW HEALTH

*Health Infrastructure*

---

PROJECT

SYDNEY CHILDRENS HOSPITAL

---

PROJECT NUMBER

S1006001

SCH CAMHS

DESIGN STAGE

SCHEMATIC DESIGN
STATUS

100% PART 3A SUBMISSION

ARCHITECT  
SOUTH ELEVATION

DRAWING NUMBER	ISSUE
AR_CAMHS_DA_E 03	02



LEGEND															
A	Accessible WC	CON	Consultant Room	FE	Flue Exhaust	KT	Kitchenette	MFP	Metal Facade	PT	Parent	SH	Sun Shade	VP	Vitraperal Cladding (or similar)
AT	Atrium	CRP	Courtyard	FG	Feature Glass	L	Lift	MTG	Panel/Meeting Room	PA	Patient	ST	Staff	VF	Precast Concrete Vertical Fins
B	Bedroom	D	Downdraught	FS	Fire Stair	LA	Landscape Area	N	Nitrogen Tank Store	PC	Precast Concrete Panels	STF	Storage	VL	Vertical Louvre, Metal Facade Behind
BK	Breakout Area	E	Entry	G	Glazing	LG	Lounge	NL	New Link	PL	Plant Room	TFP	Translucent Facade Panel	VLG	Vertical Louvre, Translucent Glazing Behind
CFS	Cafe Seating	EN	Existing Link	GB	Glass Balustrade	LC	Lobby	NC	New Corridor	PLT	Reception	TRE	Treatment	W	Window
CC	Corridor	F	Female WC	GL	Goods Lift	M	Male WC	OC	Off-form Concrete	RC	Reinforced Concrete	U	Unisex WC	W	Window
CP	Carpark	FA	First Aid Room	HSE	Horizontal Slab Edge	MC	Male Change / Showers	OF	Office	S	Skylight	UT	Utility	WTG	Waiting Room
CL	Clinical	FC	Female Change / Showers	HL	Horizontal Louvre	MDR	Metal Deck Roof	OP	Open Plant Work Area	SCL	School	V	Void		





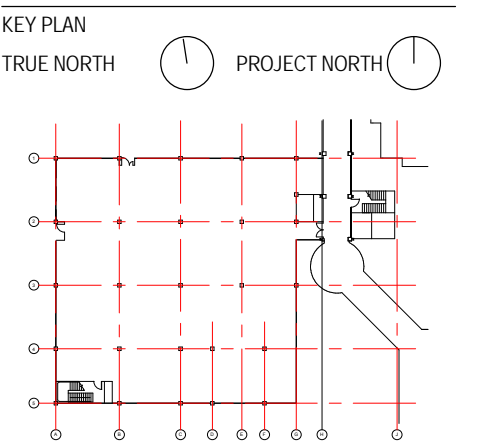

ISSUE	DATE	FOR
1	13/09/10	50% PART 3A SUBMISSION
2	01/10/10	90% PART 3A SUBMISSION
3	07/10/10	100% PART 3A SUBMISSION

This image shows a blank sheet of white paper with horizontal blue ruling lines, typical of notebook paper. The lines are evenly spaced and run across the width of the page. There are no margins, text, or other markings on the paper.

SCALE  
1 : 200 @A1 DO NOT SCALE

## CLIENT

HEALTH INFRASTRUCTURE  
NSW HEALTH

### Health Infrastructure

PROJECT \_\_\_\_\_

SYDNEY CHILDRENS HOSPITAL

PROJECT NUMBER

S1006001

BUILDING

SCH CAMHS

DESIGN STAGE

## SCHEMATIC DESIGN

STATUS

100% PART 3A SUBMISSION

DRAWING

ARCHITECT  
SECTION A

DRAWING NUMBER	ISSUE
----------------	-------

AR\_CAMHS\_DA\_F 01 | 03



ISSUE	DATE	FOR
1	13/09/10	50% PART 3A SUBMISSION
2	01/10/10	90% PART 3A SUBMISSION
3	07/10/10	100% PART 3A SUBMISSION

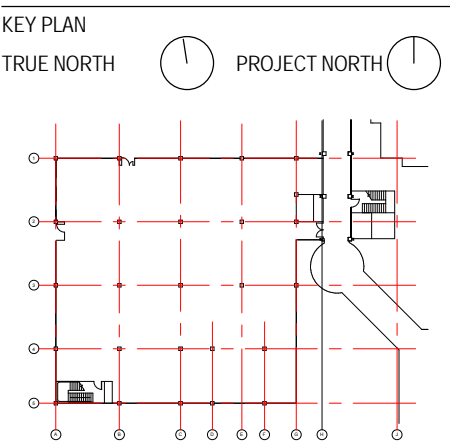

SCALE  
1:200 @A1 DO NOT SCALE

CLIENT

HEALTH INFRASTRUCTURE  
NSW HEALTH

### Health Infrastructure

PROJECT

SYDNEY CHILDRENS HOSPITAL

PROJECT NUMBER

S1006001

BUILDING

SCH CAMHS

DESIGN STAGE

## SCHEMATIC DESIGN

STATUS

100% PART 3A SUBMISSION

DRAWING

ARCHITECT  
SECTION C

DRAWING NUMBER	ISSUE
----------------	-------

AR\_CAMHS\_DA\_F 02 | 03

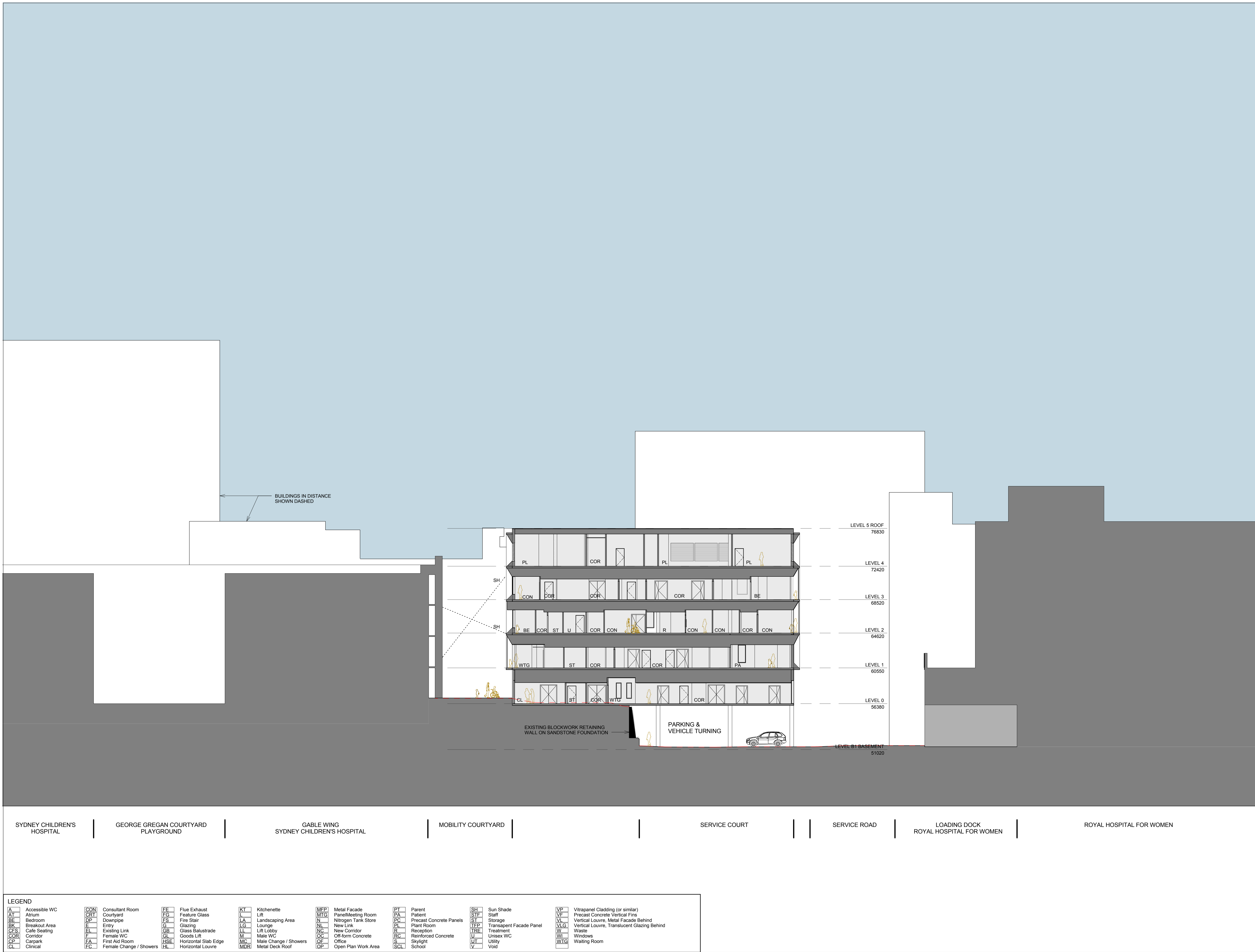



INTELLECTUAL PROPERTY  
© COPYRIGHT BVN ARCHITECTURE PTY LIMITED. UNLESS OTHERWISE  
AGREED IN WRITING, ALL RIGHTS TO USE THIS DOCUMENT ARE SUBJECT  
TO PAYMENT IN FULL OF ALL BVN CHARGES. THIS DOCUMENT MAY ONLY  
BE USED FOR THE EXPRESS PURPOSE AND PROJECT FOR WHICH IT HAS BEEN  
CREATED AND TO EXTENT AS NOTED IN WRITING. BVN AND THIS  
DOCUMENT MAY NOT BE OTHERWISE USED, COPIED, OR UNAUTHORISED  
USE OF THIS DOCUMENT IN ANY MANNER SHALL BE PROHIBITED.  
LIMITED BY ITS TERMS THAT THE USER TAKES AND INFORMED BY FROM  
AND ASSUMES ALL LOSS OR DAMAGE.

ISSUE	DATE	FOR
1	13/09/10	50% PART 3A SUBMISSION
2	01/10/10	90% PART 3A SUBMISSION
3	07/10/10	100% PART 3A SUBMISSION

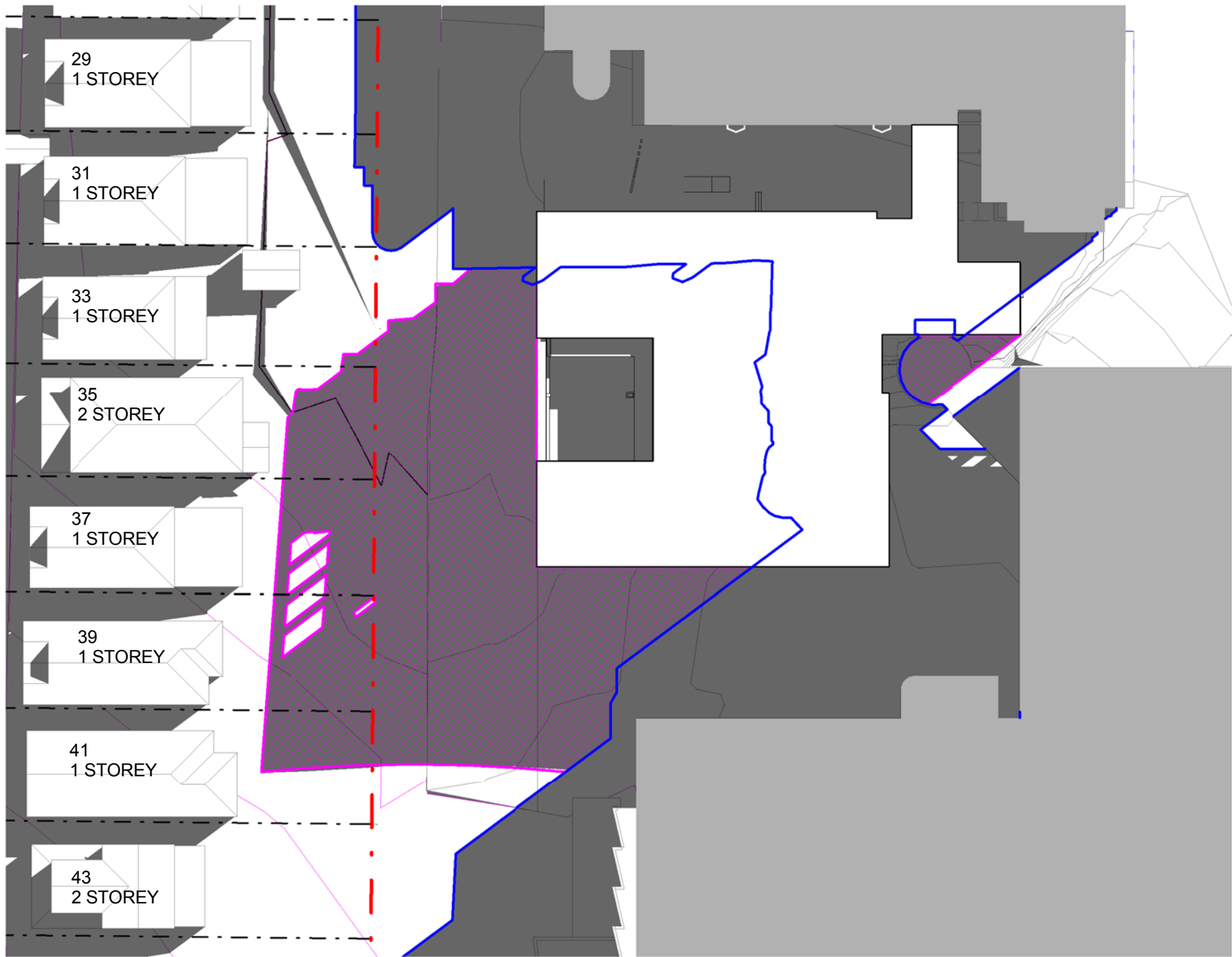

SUNPATH 9AM EQUINOX



SUNPATH 12PM EQUINOX

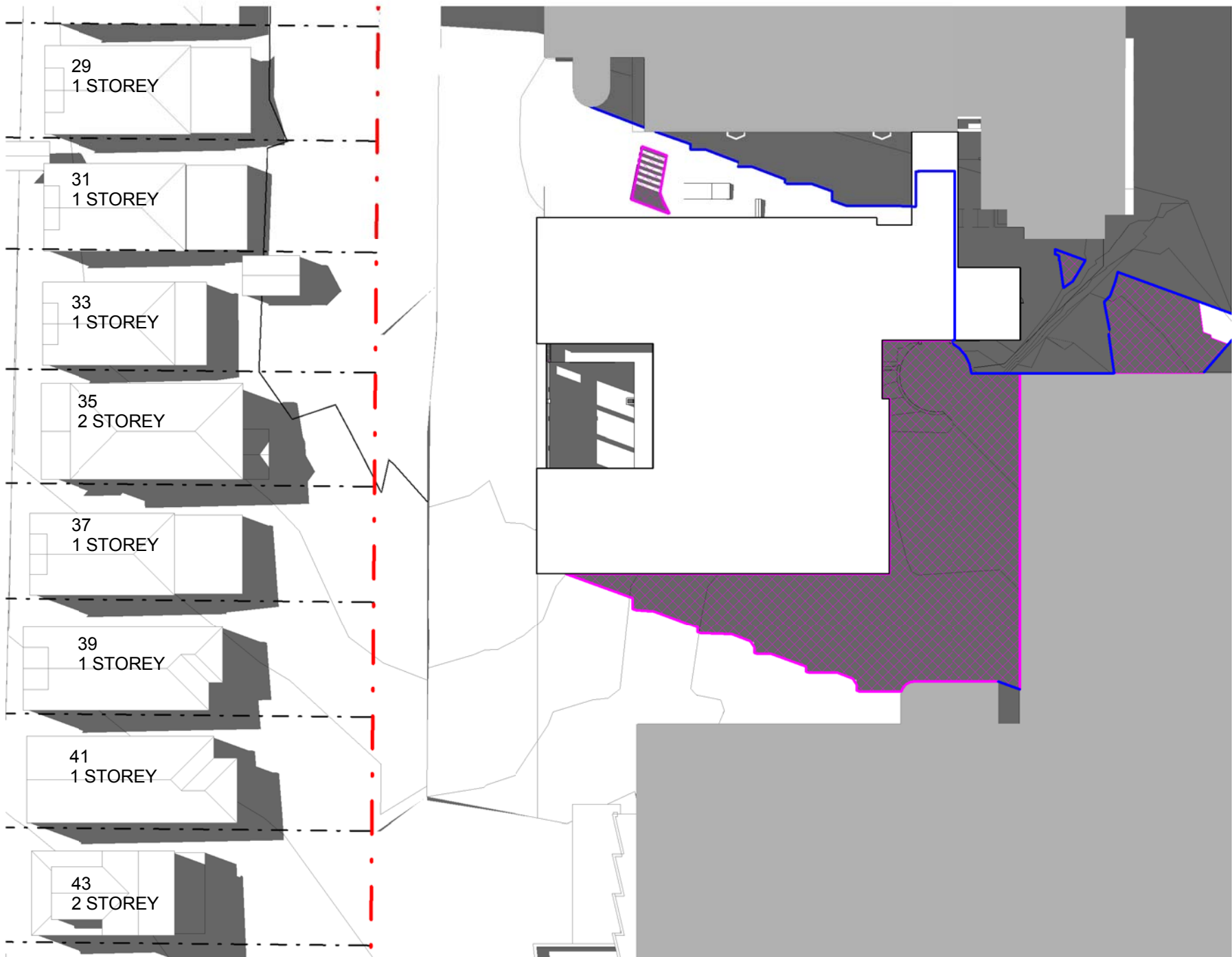

SUNPATH 3PM EQUINOX

EXISTING SHADOWS
PROPOSED ADDITIONAL SHADOWS

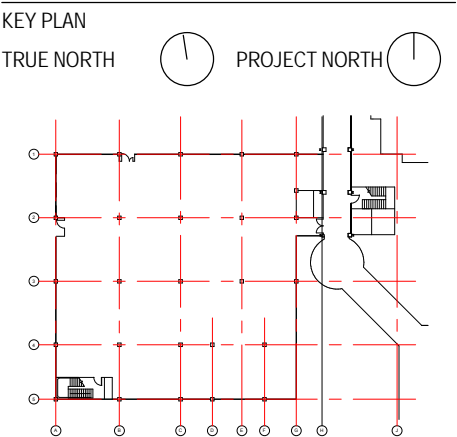

SCALE  
1:500 @A1  
DO NOT SCALE

CLIENT  
HEALTH INFRASTRUCTURE  
NSW HEALTH

PROJECT  
HEALTH INFRASTRUCTURE

SYDNEY CHILDRENS HOSPITAL  
PROJECT NUMBER

S1006001  
BUILDING  
SCH CAMHS

DESIGN STAGE

SCHEMATIC DESIGN  
STATUS

100% PART 3A SUBMISSION  
DRAWING

ARCHITECT  
SHADOW DIAGRAMS  
EQUINOX, MARCH 21,  
SEPT 21

DRAWING NUMBER	ISSUE
AR_CAMHS_DA_Z 01	03



INTELLECTUAL PROPERTY  
© COPYRIGHT BVN ARCHITECTURE PTY LIMITED. UNLESS OTHERWISE  
NOTED IN WRITING, ALL RIGHTS TO USE THIS DOCUMENT ARE SUBJECT  
TO PAYMENT IN FULL OF ALL BILLS CHARGES THIS DOCUMENT MAY ONLY  
BE USED FOR THE EXPRESS PURPOSE AND PROJECT FOR WHICH IT HAS BEEN  
CREATED AND TO REPEATED AS NOTED IN WRITING. NO PART OF THIS  
DOCUMENT MAY NOT BE OTHERWISE USED, OR COPIED, OR UNAUTHORISED  
USE OF THIS DOCUMENT IN ANY MANNER SHALL BE HELD TO BE  
LIMITED BY THE TERMS OF THE USER'S PAGES AND INFORMATION FROM  
AND AGAINST ALL LOSS OR DAMAGE.

ISSUE	DATE	FOR
1	13/09/10	50% PART 3A SUBMISSION
2	01/10/10	90% PART 3A SUBMISSION
3	07/10/10	100% PART 3A SUBMISSION

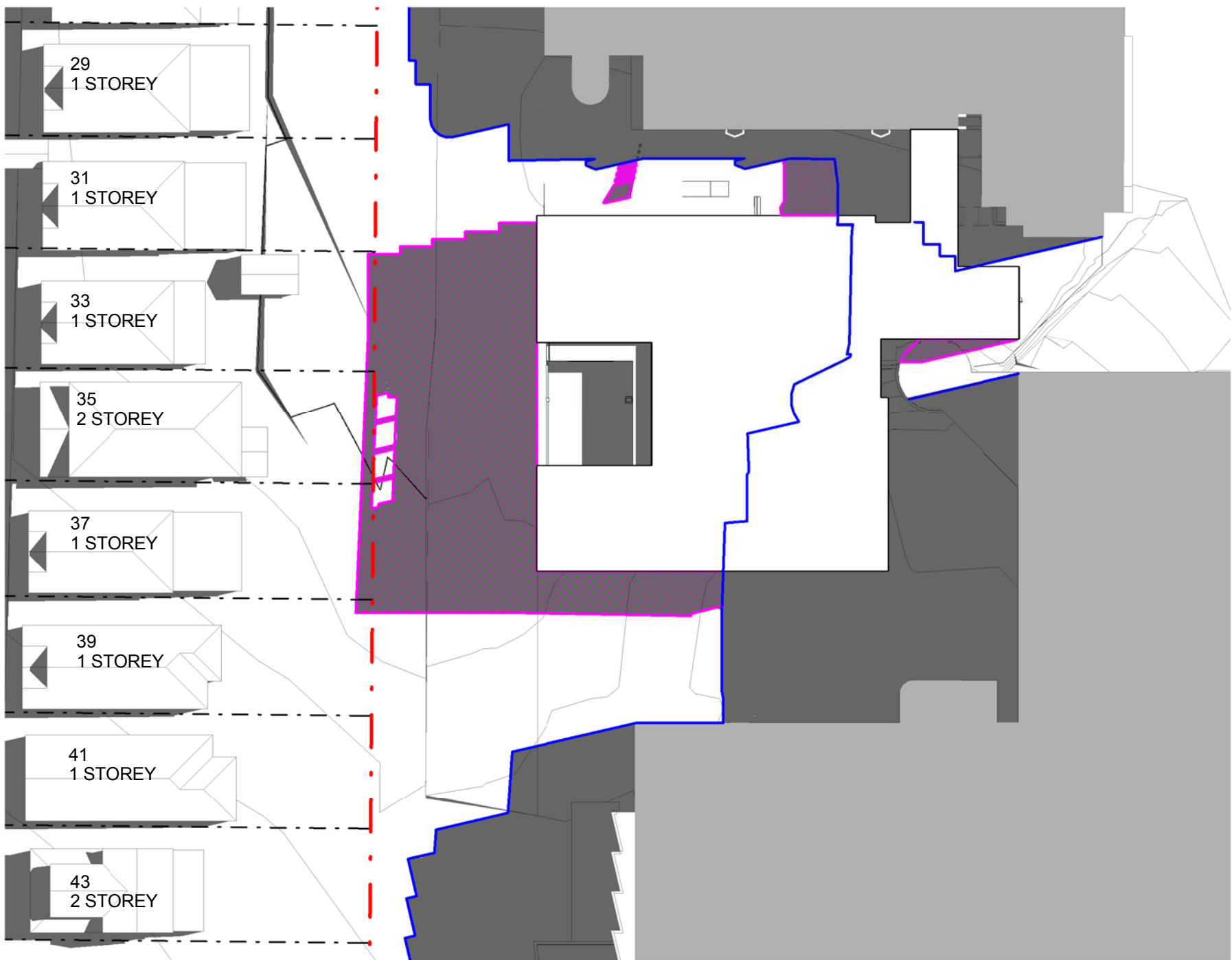

SUNPATH 9AM SUMMER



SUNPATH 12PM SUMMER

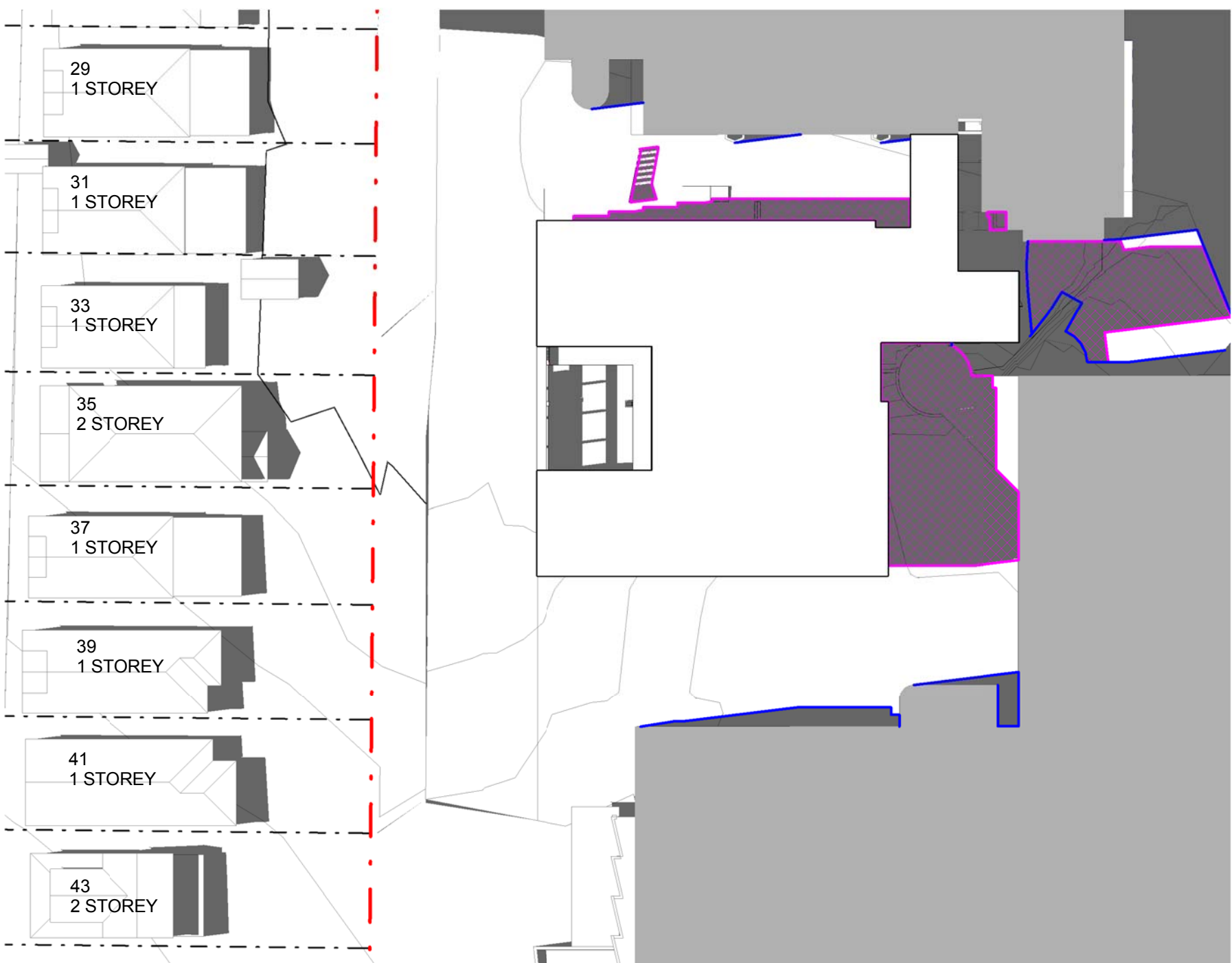

SUNPATH 3PM SUMMER

EXISTING SHADOWS

PROPOSED ADDITIONAL SHADOWS

KEY PLAN  
TRUE NORTH PROJECT NORTH

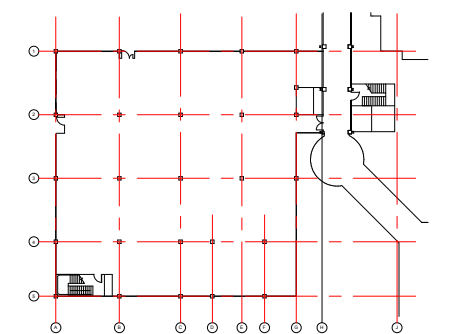

SCALE  
1:500 @A1 DO NOT SCALE

CLIENT

HEALTH INFRASTRUCTURE  
NSW HEALTH

Health Infrastructure

PROJECT

SYDNEY CHILDRENS HOSPITAL

PROJECT NUMBER

S1006001

BUILDING

SCH CAMHS

DESIGN STAGE

SCHEMATIC DESIGN

STATUS

100% PART 3A SUBMISSION

DRAWING

ARCHITECT

SHADOW DIAGRAMS

SUMMER, DECEMBER 21

DRAWING NUMBER

AR\_CAMHS\_DA\_Z 02

ISSUE

03





**INTELLECTUAL PROPERTY**

© COPYRIGHT 2011 ARCHITECTURE PTY LIMITED. UNLESS OTHERWISE AGREED IN WRITING ALL RIGHTS TO USE THIS DOCUMENT ARE SUBJECT TO PAYMENT IN FULL OF ALL FINANCIAL CHARGES; THIS DOCUMENT MAY ONLY BE USED FOR THE EXCLUSIVE DESIGN AND PROTECT FOR WHICH IT HAS BEEN DESIGNED AND DELIVERED, AS NOTICED IN WRITING BY SAN, AND THIS DOCUMENT MAY NOT BE OTHERWISE USED, OR COPIED, ANY UNAUTHORIZED USE OF THIS DOCUMENT IS AT THE USER'S SOLE RISK AND WITHOUT LIMITING SAN'S RIGHTS TO THE USER RELEASES AND INDEMNITIES SAN FROM AND AGAINST ALL LOSS SO ARISING.

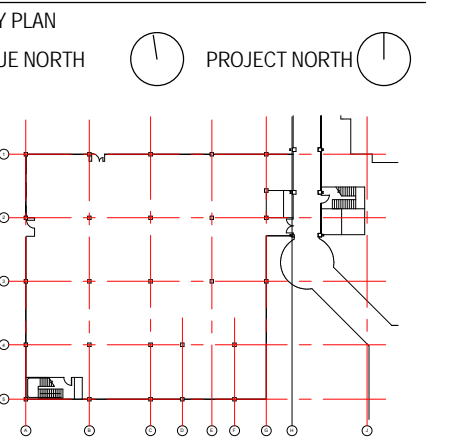
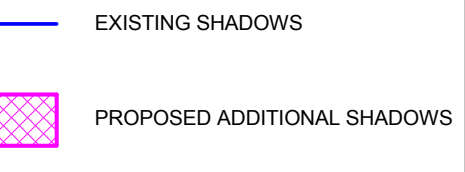
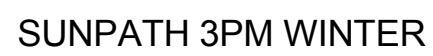
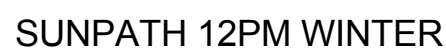
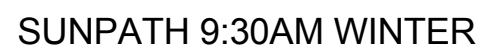
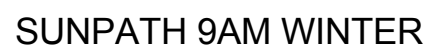
[illegible]

500 @A1 DO NOT SCALE

ENT

HEALTH INFRASTRUCTURE  
SWOHEALTH

## Health Infrastructure

SYDNEY CHILDRENS HOSPITAL  
PROJECT NUMBER

006001

---

LDING

CH CAMHS

SIGN STAGE

## SCHEMATIC DESIGN

100% PART 3A SUBMISSION

---

DRAWING

ARCHITECT  
SHADOW DIAGRAMS  
WINTER, JUNE 21

DRAWING NUMBER	ISSUE
R_CAMHS_DA_Z 03	03





VIEW FROM HOSPITAL ROAD



BVNArchitecture

Telephone +61 2 8297 7200  
Facsimile +61 2 8297 7299  
www.bvn.com.au

**INTELLECTUAL PROPERTY**  
© COPYRIGHT BVN ARCHITECTURE. ALL RIGHTS RESERVED. UNLESS OTHERWISE  
NOTED IN WRITING, ALL RIGHTS TO USE THIS DOCUMENT ARE SUBJECT  
TO PAYMENT IN FULL OF ALL BVN CHARGES. THIS DOCUMENT MAY ONLY  
BE USED FOR THE EXPRESS PURPOSE AND PROJECT FOR WHICH IT HAS BEEN  
CREATED AND COPIES, REPRODUCED, REPRODUCED BY BVN AND THIS  
DOCUMENT MAY NOT BE OTHERWISE USED, OR COPIED, ANY UNAUTHORIZED  
USE OF THIS DOCUMENT IS AT THE USER'S SOLE RISK AND WITHOUT  
LIMITED BVN'S RIGHT TO THE USER'S DATA AND INFORMATION FROM  
AND AGAINST ALL USES SO HEREIN.

ISSUE	DATE	FOR
1	13/09/10	50% PART 3A SUBMISSION
2	01/10/10	90% PART 3A SUBMISSION
3	07/10/10	100% PART 3A SUBMISSION
4	13/10/10	100% PART 3A SUBMISSION

KEY PLAN  
TRUE NORTH PROJECT NORTH

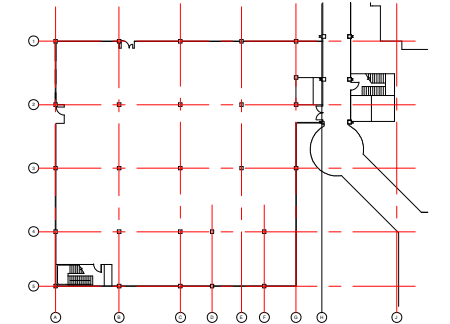

SCALE  
@A1 DO NOT SCALE

CLIENT  
**HEALTH INFRASTRUCTURE  
NSW HEALTH**

Health Infrastructure  
PROJECT

SYDNEY CHILDRENS HOSPITAL  
PROJECT NUMBER

S1006001  
BUILDING  
SCH CAMHS

DESIGN STAGE

SCHEMATIC DESIGN  
STATUS

100% PART 3A SUBMISSION  
DRAWING

ARCHITECT  
PHOTOMONTAGE  
HOSPITAL ROAD

DRAWING NUMBER	ISSUE
AR_CAMHS_DA_Z 04	04



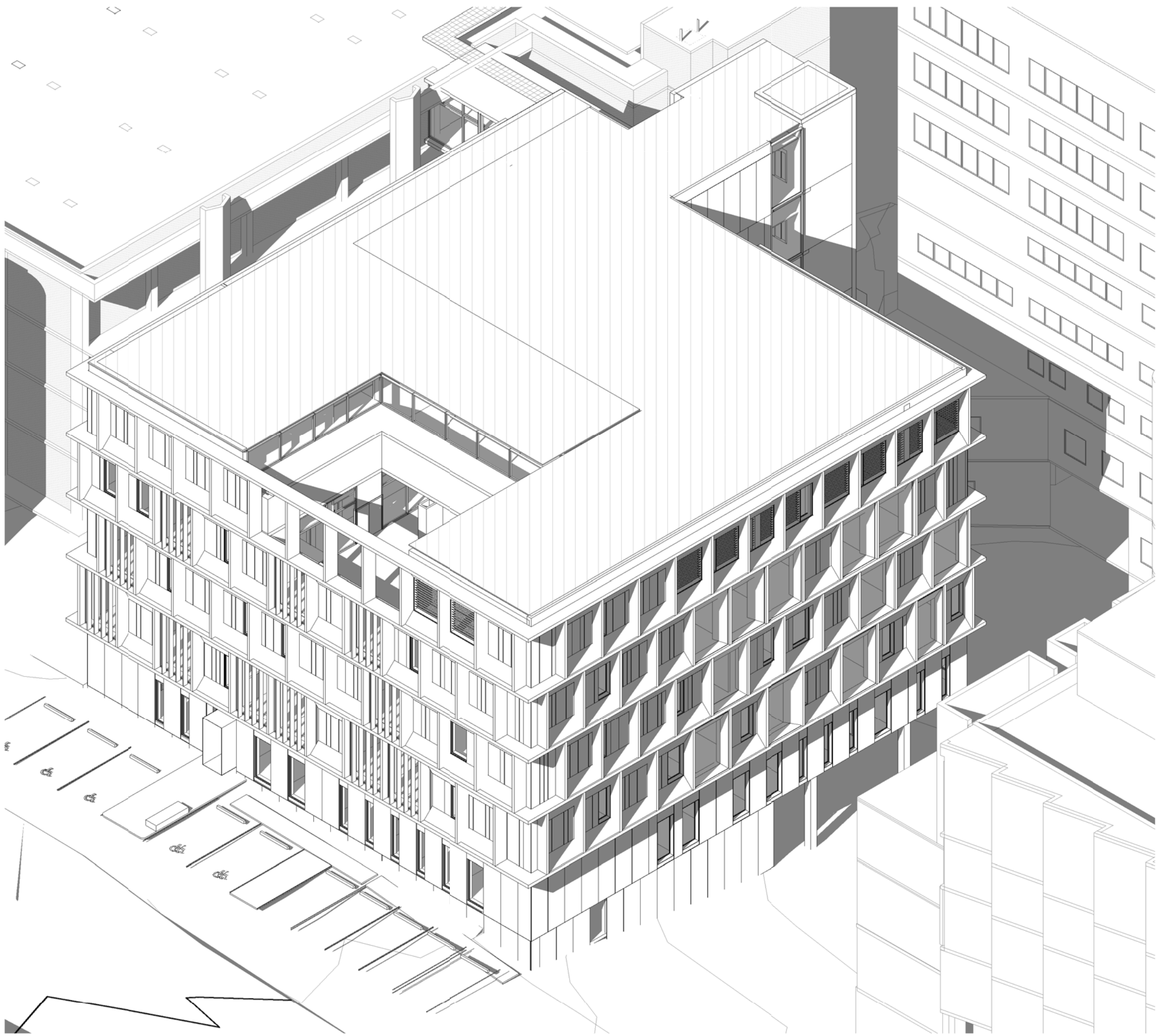

AXONOMETRIC LOOKING FROM SOUTH WEST



HOSPITAL ROAD VIEW FROM SOUTH WEST



MOBILITY COURT YARD

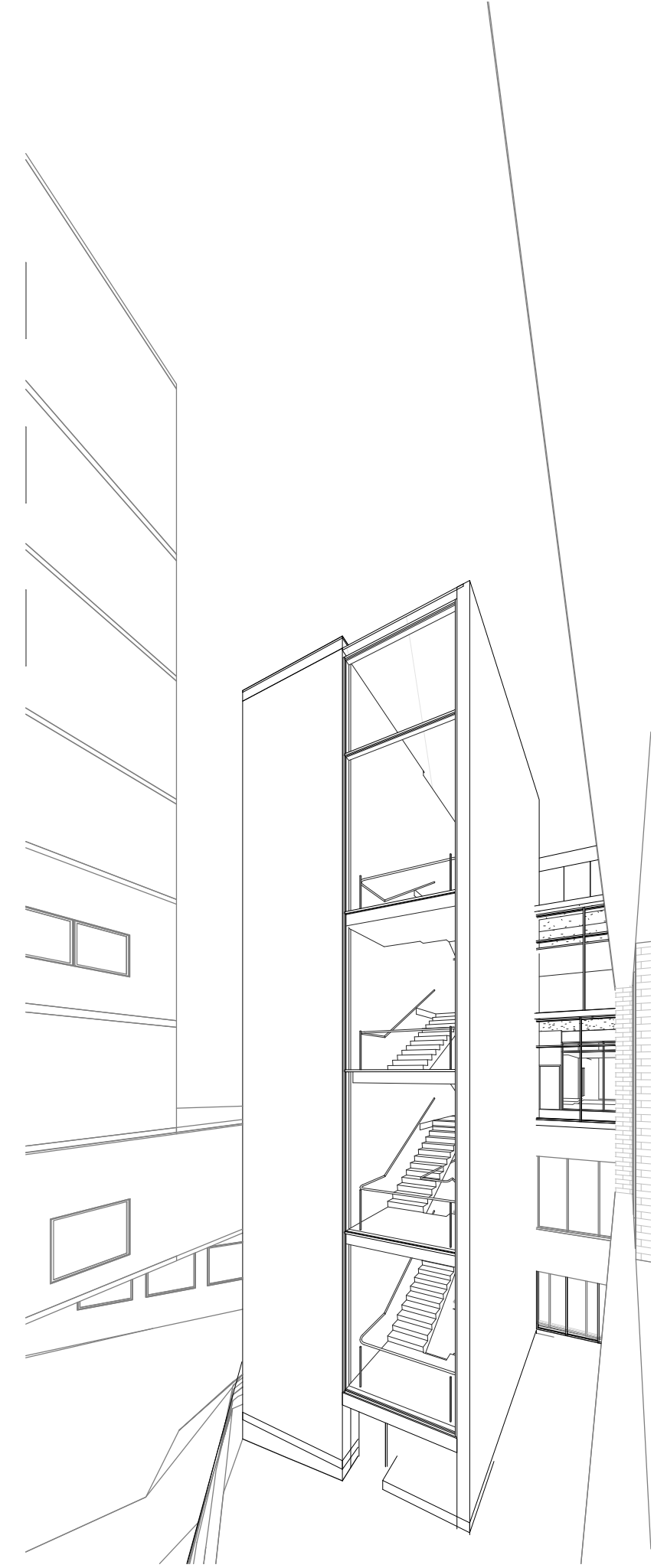

LINK COURT YARD & LIFT CORE

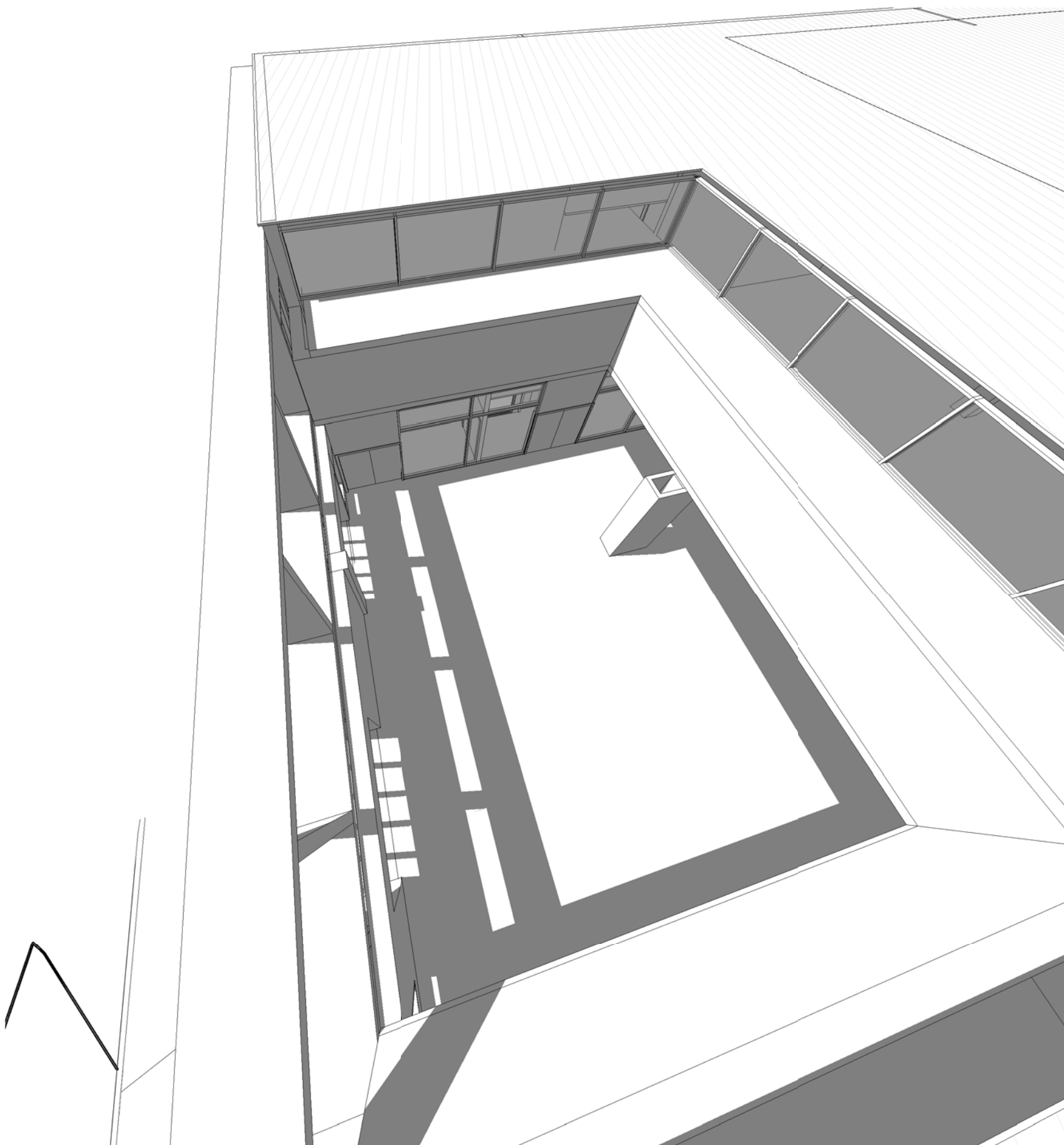

LEVEL 3 ACTIVITY COURTYARD



BVNArchitecture

Telephone +61 2 8297 7200  
Facsimile +61 2 8297 7299  
www.bvn.com.au

**INTELLECTUAL PROPERTY**  
NO COPYRIGHT OR INTELLECTUAL PROPERTY RIGHTS ARE GRANTED OR OTHERWISE  
ASSIGNED IN ANY MANNER TO THE USER OF THIS DOCUMENT. THE DOCUMENT IS THE  
PROPERTY OF BVN ARCHITECTURE AND IS TO BE USED ONLY FOR THE PURPOSES  
SPECIFIED IN THE DOCUMENT. NO PART OF THIS DOCUMENT MAY BE REPRODUCED  
OR TRANSMITTED IN ANY FORM OR BY ANY MEANS, ELECTRONIC OR MECHANICAL,  
INCLUDING PHOTOCOPYING, RECORDING, OR BY ANY INFORMATION STORAGE AND  
RETRIEVAL SYSTEM, WITHOUT PERMISSION IN WRITING FROM BVN ARCHITECTURE.  
LIMITED LIABILITY: BVN ARCHITECTURE AND ITS CONSULTANTS SHALL NOT BE  
LIABLE FOR ANY LOSS OR DAMAGE, INCLUDING CONSEQUENTIAL LOSS OR DAMAGE,  
HOWSOEVER CAUSED, ARISING OUT OF THE USE OF THIS DOCUMENT.

ISSUE	DATE	FOR
1	13/09/10	50% PART 3A SUBMISSION
2	01/10/10	90% PART 3A SUBMISSION
3	07/10/10	100% PART 3A SUBMISSION

KEY PLAN  
TRUE NORTH PROJECT NORTH

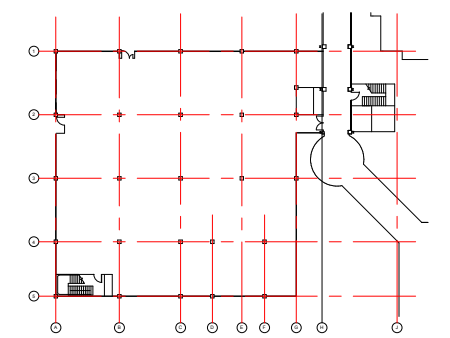

SCALE  
@A1 DO NOT SCALE

CLIENT  
**HEALTH INFRASTRUCTURE  
NSW HEALTH**

PROJECT  
*Health Infrastructure*

SYDNEY CHILDRENS HOSPITAL  
PROJECT NUMBER

S1006001  
BUILDING  
*SCH CAMHS*

DESIGN STAGE  
SCHEMATIC DESIGN

STATUS  
100% PART 3A SUBMISSION

DRAWING  
ARCHITECT  
PERSPECTIVE VIEWS

DRAWING NUMBER  
AR\_CAMHS\_DA\_Z 05

ISSUE  
03





VERTICAL EXTERNAL SOLAR SHADING ELEMENTS,  
POWDERCOATED ALUMINIUM (DARK COLOUR)



WINDOWS -  
TRANSPARENT GLAZED PANEL & POWDERCOATED  
ALUMINIUM FRAME (DARK COLOUR) (W)



VERTICAL FINIS -  
PRECAST CONCRETE PANELS (VF)



HORIZONTAL SLAB EDGE -  
REINFORCED CONCRETE (HSE)

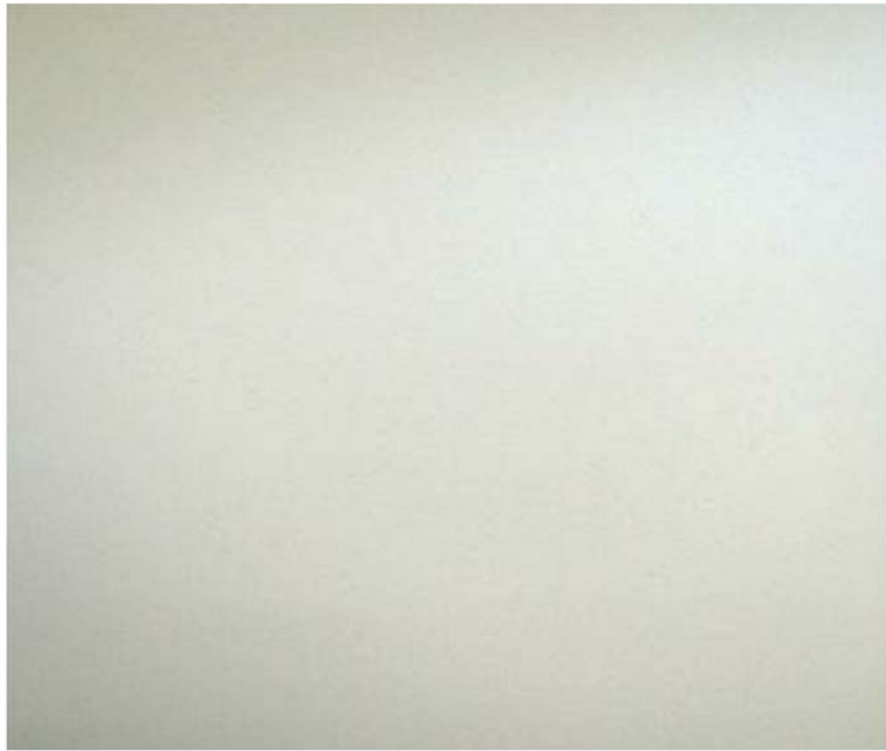

TRANSLUCENT GLAZING (PRIVACY / OVERLOOKING)



LIGHTWEIGHT CLADDING TO SILL, WALL, SOFFIT -  
VITRAPANEL (VARIOUS COLOURS) (CP)

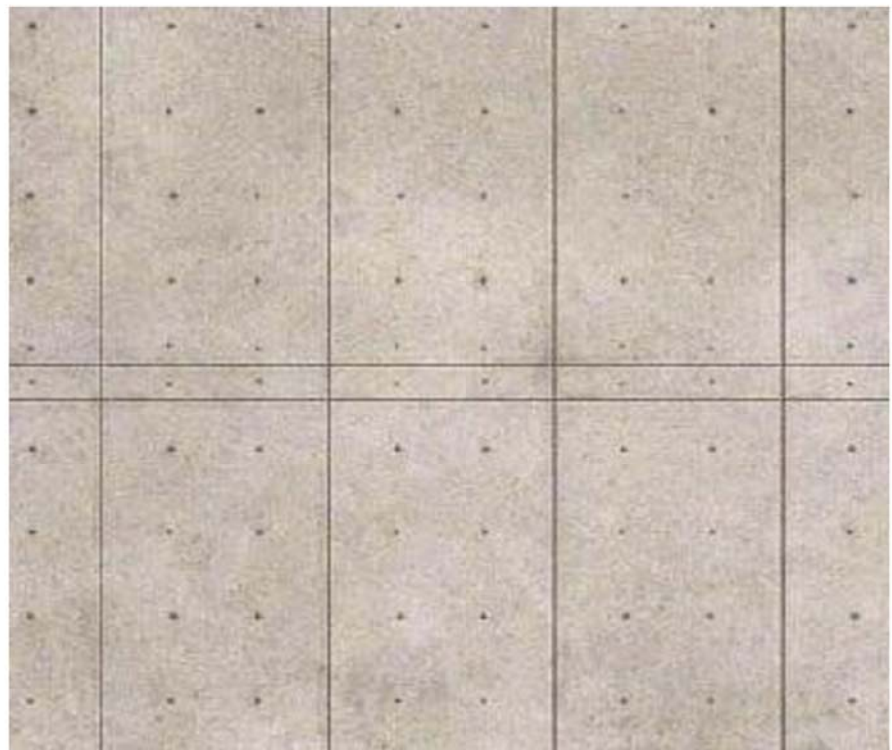

PRECAST CONCRETE PANELS (PC)



STEEL FIN, PAINTED BLACK (SFP)



BVNArchitecture

Telephone +61 2 8297 7200  
Facsimile +61 2 8297 7299  
www.bvn.com.au

**INTELLECTUAL PROPERTY**  
© COPYRIGHT BVN ARCHITECTURE PTY LIMITED. UNLESS OTHERWISE  
AGREED IN WRITING ALL RIGHTS TO USE THIS DOCUMENT ARE SUBJECT  
TO PAYMENT IN FULL OF ALL BVN CHARGES. THIS DOCUMENT MAY ONLY  
BE USED FOR THE EXPRESS PURPOSE AND PROJECT FOR WHICH IT HAS BEEN  
CREATED AND TO EXTENT AS NOTED IN WRITING ON BVN AND THIS  
DOCUMENT MAY NOT BE OTHERWISE USED, COPIED, ANY UNAUTHORIZED  
USE OF THIS DOCUMENT SHALL BE THE USER'S SOLE RISK AND WITHOUT  
LIMITING BVN'S RIGHTS THE USER RELEASES AND INDEMNIFIES BVN FROM  
AND AGAINST ALL LOSS OR DAMAGE.

ISSUE	DATE	FOR
1	13/09/10	50% PART 3A SUBMISSION
2	01/10/10	90% PART 3A SUBMISSION
3	07/10/10	100% PART 3A SUBMISSION

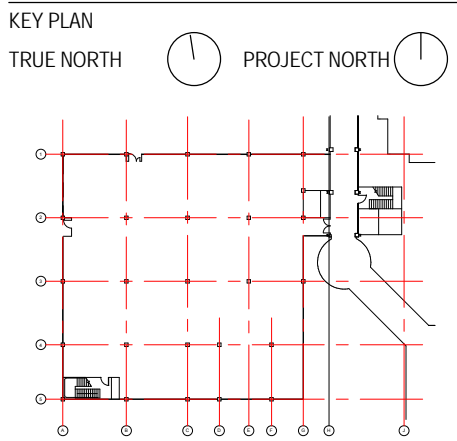

SCALE  
1:500 @A1  
DO NOT SCALE

CLIENT

**HEALTH INFRASTRUCTURE  
NSW HEALTH**

Health Infrastructure

PROJECT

SYDNEY CHILDRENS HOSPITAL

PROJECT NUMBER

S1006001

BUILDING

SCH CAMHS

DESIGN STAGE

SCHEMATIC DESIGN

STATUS

100% PART 3A SUBMISSION

DRAWING

ARCHITECT

MATERIALS SAMPLES

DRAWING NUMBER

AR\_CAMHS\_DA\_Z 06

ISSUE

03



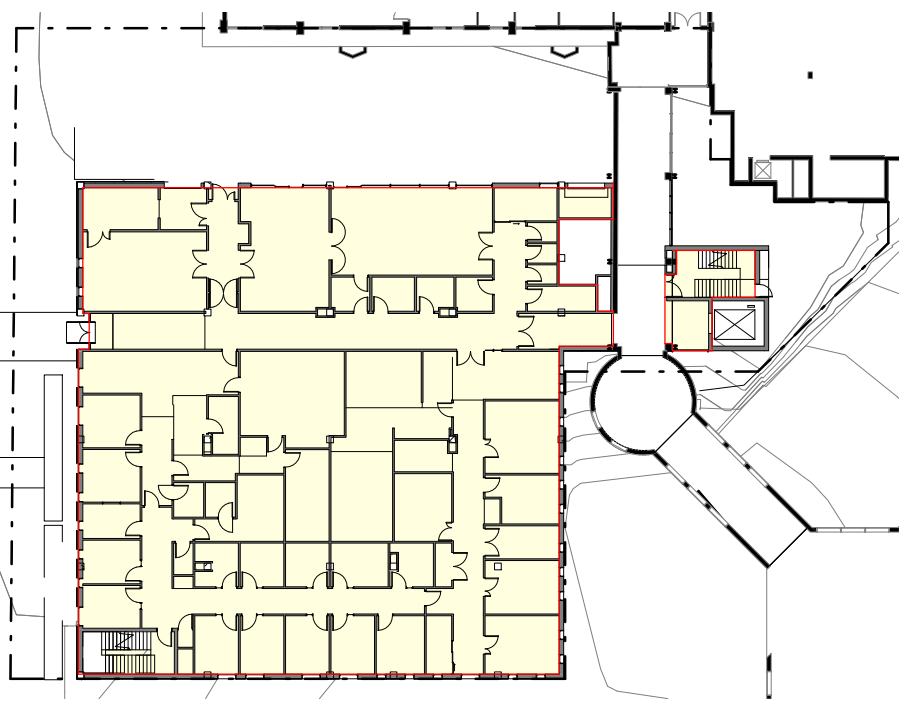

LEVEL 00 FSA                      APPROX. 1067 sqm

EXCLUDES:

1. LIFTS, RISERS
2. FIRE SERVICES, EDB, F.C.R., COMMS

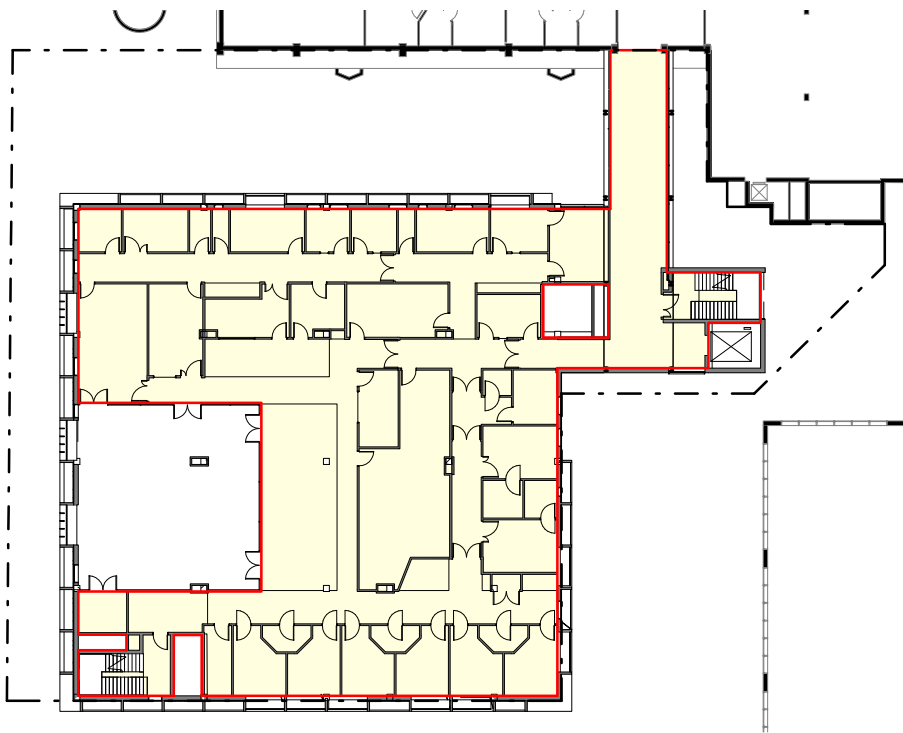

LEVEL 03 FSA                      APPROX. 988 sqm

EXCLUDES:

1. LIFTS, RISERS
2. FIRE SERVICES, EDB, F.C.R., COMMS

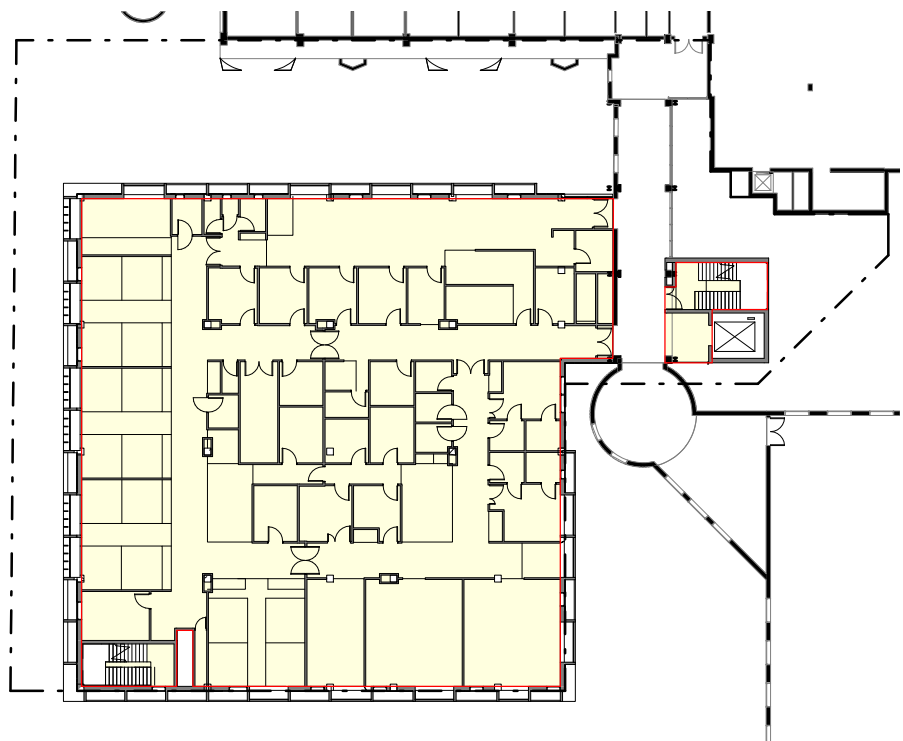

LEVEL 01 FSA                      APPROX. 1085 sqm

EXCLUDES:

1. LIFTS, RISERS
2. FIRE SERVICES, EDB, F.C.R., COMMS

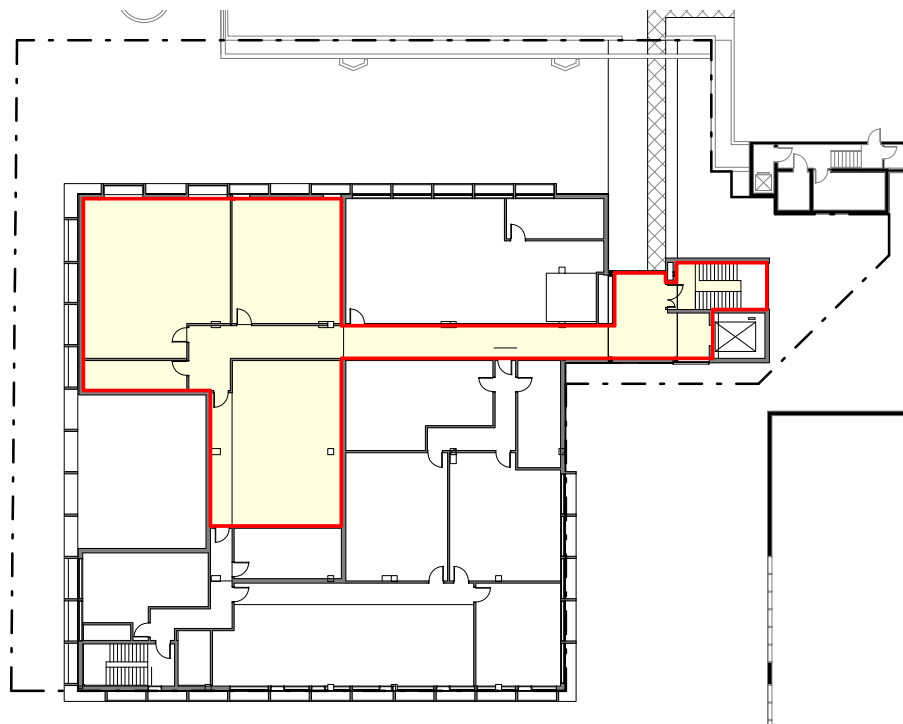

LEVEL 04 FSA                      APPROX. 376 sqm

EXCLUDES:

1. LIFTS, RISERS
2. FIRE SERVICES, EDB, F.C.R., COMMS

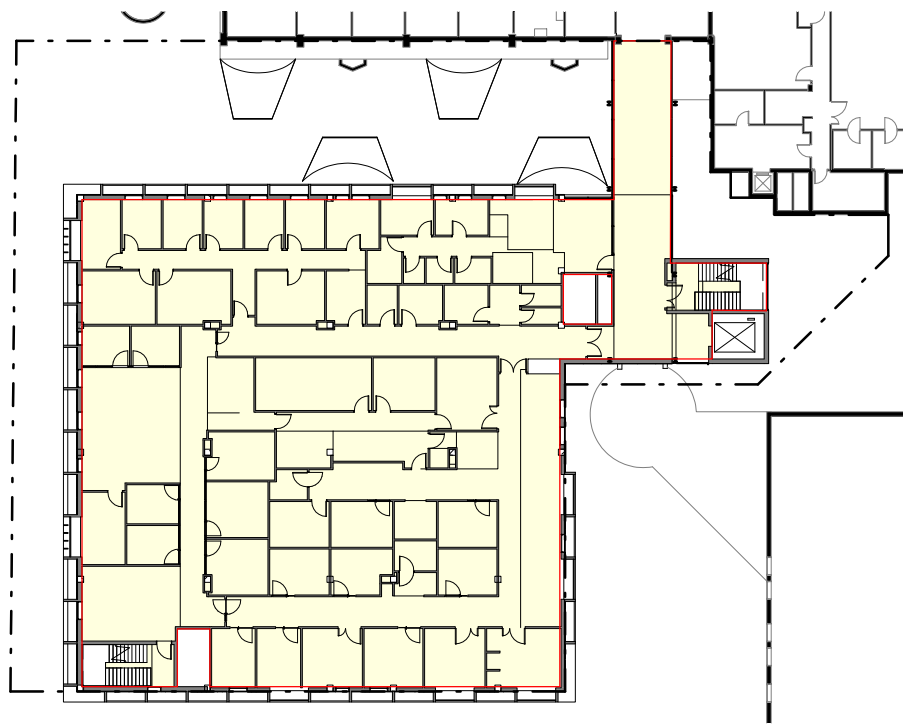

LEVEL 02 FSA                      APPROX. 1144 sqm

EXCLUDES:

1. LIFTS, RISERS
2. FIRE SERVICES, EDB, F.C.R., COMMS

FLOOR SPACE AREA

- THE SUM OF THE GROSS HORIZONTAL AREAS OF EACH FLOOR OF THE BUILDING CONTAINED WITHIN THE INNER FACES OF THE OUTER WALLS MEASURED AT HEIGHT OF 1.5 METRES ABOVE THE FLOOR, INCLUDING THE SPACE OCCUPIED BY CORRIDORS AND TOILETS. EXCLUDING:
1. THE HORIZONTAL CROSS SECTION OF LIFT SHAFTS AND VERTICAL SERVICE DUCTS MEASURED BETWEEN THE WALL FACES INTERNAL TO THE LIFT SHAFT OR DUCT.
  2. ANY SPACE PERMANENTLY SET ASIDE WITHIN THE BUILDING FOR BASEMENT PARKING, OTHER THAN SPACES USED FOR PUBLIC CAR PARKING, AND FOR THE UNLOADING OF VEHICLES, INCLUDING RAMPS OR OTHER MEANS OF ACCESS TO IT.
  3. ANY SPACE FOR ACCOMMODATION OF MECHANICAL OR ELECTRICAL PLANT OR EQUIPMENT SERVICING THE BUILDING.
  4. ANY TERRACES OR BALCONIES WITH WALLS LESS THAN 1.5 METRES HIGH.
  5. ATTIC ROOMS
  6. ANY SPACE PERMANENTLY SET ASIDE WITHIN BASEMENT CAR PARKING AREAS FOR STORAGE, GARBAGE ROOMS AND THE LIKE.

TOTAL FSA                      APPROX. 4660 sqm

FLOOR SPACE RATIO

THE RATIO OF THE FLOOR SPACE AREA OF THE BUILDING TO THE ALLOTMENT ON WHICH THE BUILDING IS OR IS PROPOSED TO BE ERECTED

SITE AREA                      1890 sqm

TOTAL FSR                      1:5.2 APPROX.



BVNArchitecture

Telephone +61 2 8297 7200  
Facsimile +61 2 8297 7299  
www.bvn.com.au

**INTELLECTUAL PROPERTY**  
NO COPYRIGHT OR INTELLECTUAL PROPERTY RIGHTS OR OTHER RIGHTS ARE ASSERTED IN THIS DOCUMENT. ALL RIGHTS TO USE THIS DOCUMENT ARE SUBJECT TO PAYMENT IN FULL OF ALL BILLS CHARGED. THIS DOCUMENT MAY ONLY BE USED FOR THE EXPRESS PURPOSE AND PROJECT FOR WHICH IT HAS BEEN CREATED AND TO EXTENT AS NOTED IN WRITING OR ORALLY AND THIS DOCUMENT MAY NOT BE OTHERWISE USED, COPIED, REPRODUCED, OR USED IN ANY MANNER WITHOUT THE WRITTEN PERMISSION OF BVN. UNLESS OTHERWISE STATED, ALL RIGHTS ARE RESERVED.

ISSUE	DATE	FOR
1	13/09/10	50% PART 3A SUBMISSION
2	01/10/10	90% PART 3A SUBMISSION
3	07/10/10	100% PART 3A SUBMISSION

KEY PLAN  
TRUE NORTH      PROJECT NORTH

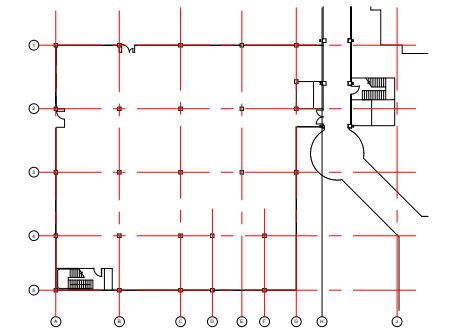

SCALE  
1:500 @A1      DO NOT SCALE

CLIENT  
**HEALTH INFRASTRUCTURE**  
**NSW HEALTH**

PROJECT  
*Health Infrastructure*

SYDNEY CHILDRENS HOSPITAL  
PROJECT NUMBER

S1006001  
BUILDING  
*SCH CAMHS*

DESIGN STAGE

SCHEMATIC DESIGN  
STATUS

100% PART 3A SUBMISSION  
DRAWING

ARCHITECT  
GFA AREA CALCULATIONS

DRAWING NUMBER      ISSUE  
AR\_CAMHS\_DA\_Z 07      03