



VIEW FROM HOSPITAL ROAD



BVNArchitecture

Telephone +61 2 8297 7200
 Facsimile +61 2 8297 7299
 www.bvn.com.au

INTELLECTUAL PROPERTY
 © COPYRIGHT AND INTELLECTUAL PROPERTY RIGHTS. UNLESS OTHERWISE
 ADVISED IN WRITING, ALL RIGHTS TO USE THIS DOCUMENT ARE SUBJECT
 TO THE TERMS AND CONDITIONS OF THE LICENSE AGREEMENT. THIS DOCUMENT MAY ONLY
 BE USED FOR THE EXPRESS PURPOSE AND PROJECT FOR WHICH IT HAS BEEN
 CREATED AND TO PROVIDE AN INDICATION OF THE DESIGN. THIS DOCUMENT MAY NOT BE
 REPRODUCED, COPIED, OR OTHERWISE USED, OR FOR ANY OTHER PURPOSE
 WITHOUT THE WRITTEN PERMISSION OF BVN ARCHITECTURE. UNLESS OTHERWISE
 ADVISED, ALL RIGHTS ARE RESERVED.

ISSUE	DATE	FOR
1	13/09/10	50% PART 3A SUBMISSION
2	01/10/10	90% PART 3A SUBMISSION
3	07/10/10	100% PART 3A SUBMISSION
4	13/10/10	100% PART 3A SUBMISSION

KEY PLAN
 TRUE NORTH PROJECT NORTH

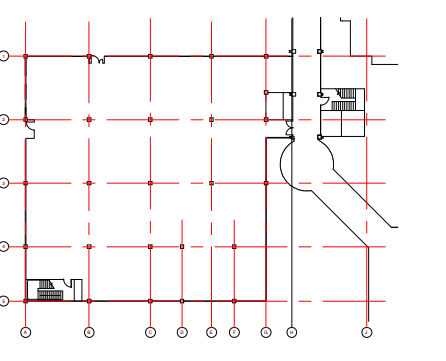

SCALE
 @A1 DO NOT SCALE

CLIENT
**HEALTH INFRASTRUCTURE
 NSW HEALTH**

Health Infrastructure
 PROJECT
 SYDNEY CHILDRENS HOSPITAL
 PROJECT NUMBER

S1006001
 BUILDING
 SCH CAMHS

DESIGN STAGE
 SCHEMATIC DESIGN
 STATUS

100% PART 3A SUBMISSION
 DRAWING
 ARCHITECT
 PHOTOMONTAGE
 HOSPITAL ROAD

DRAWING NUMBER
 AR_CAMHS_DA_Z_04

ISSUE
 04