

NSW GOVERNMENT
Planning

Issued under the Environmental Planning and Assessment Act 1979

Approved Section 75W Modification Application

No. 2 granted on the 18 July 2017

in respect to MP 10-0091

Signed EB

Sheet No. 1 of 42

REV	REVISION	DATE
1	PRELIMINARY DESIGN	15/01/16
2	PRELIMINARY DESIGN	15/01/16
3	PRELIMINARY DESIGN	15/01/16
4	PRELIMINARY DESIGN	15/01/16
5	PRELIMINARY DESIGN	15/01/16

CONSULTANTS:



REASON FOR ISSUE
DEVELOPMENT
APPROVAL

THE CONTRACTOR MUST KEEP ALL DIMENSIONS ON SITE BEFORE COMMENCING ANY WORK OR REMOVAL OF ANY EXISTING STRUCTURES. ALL DIMENSIONS MUST BE USED IN PREFERENCE TO SCALED DIMENSIONS. ALL DIMENSIONS MUST BE USED ON SITE. THIS DRAWING IS COPYRIGHT AND REMAINS THE PROPERTY OF THE ARCHITECT.

PROJECT No.
15_011



PROJECT:
Sydney Southwest Private Hospital
PROJECT ADDRESS:
40 Bigge St, Liverpool NSW
CLIENT:
Healthiscope

DRAWING TITLE:
SITE LOCATION PLAN

SCALE:
1:250 @ A0
DRAWING No.
A1000

PROJECT DATE:
JANUARY 2016
REVISION:
E

2017/02/06 2:18:11 PM

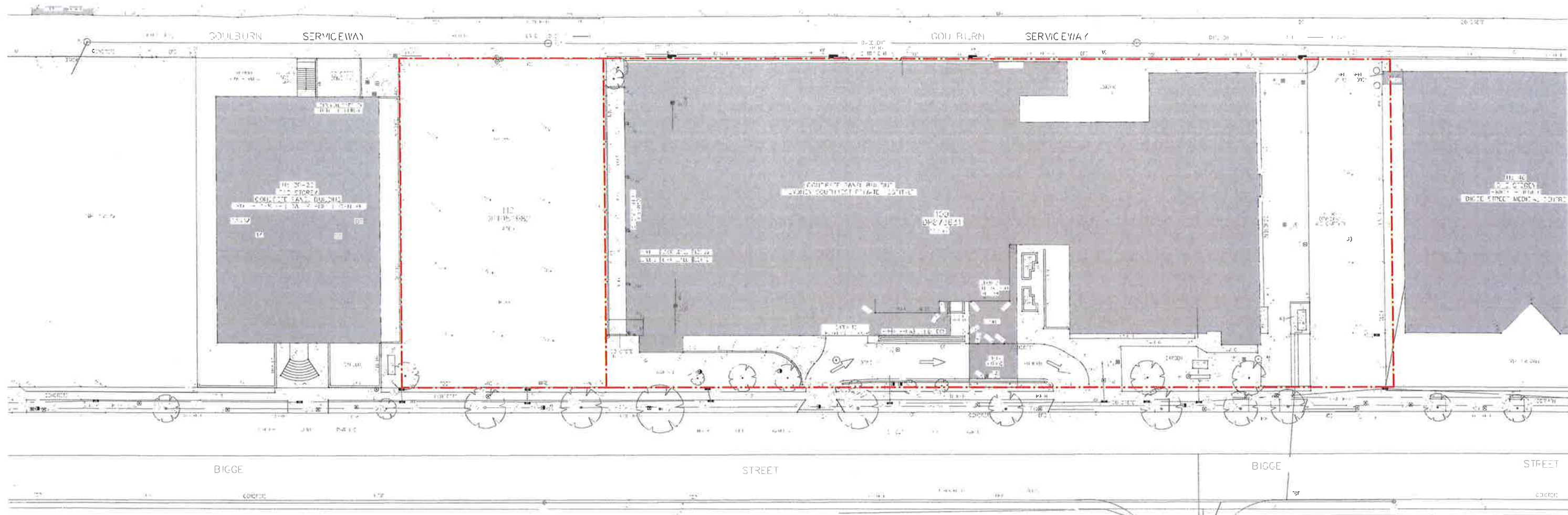

LEGEND	
BENCH MARK	▲
TELSTRA PIT	TEL
ELECTRIC LIGHT POLE	ELP
POWER POLE	PP
PIT WITH CONCRETE LID	CLID
TRAFFIC LIGHT	TL
STREET SIGN	SIGN
STREET SIGN	SS
GRADED INLET PIT	GIP
KERB INLET PIT	KIP
SEWER INSPECTION POINT	SIP
SEWER MANHOLE	SMH
STOP VALVE	SV
HYDRANT	HYD
GAS VALVE	GAS
VEHICLE CROSSING	(VC)
GAS	G
TELSTRA	T
ELECTRICITY (OVERHEAD)	O
ELECTRICITY (U'GROUND)	U
WATER	W
STORMWATER	SW
SEWER	S

EASEMENT NOTES

- (A) EASEMENT FOR ELECTRICITY PURPOSES (N72046)
(B) RIGHT OF WAY (N727245) INCLUDING EASEMENT FOR PARKING

NOTES

- THE BOUNDARIES HAVE NOT BEEN MARKED
- ALL AREAS AND DIMENSIONS HAVE BEEN COMPILED FROM PLANS MADE AVAILABLE BY THE OFFICE OF LAND & PROPERTY INFORMATION (NSW) AND ARE SUBJECT TO FINAL SURVEY
- ORIGIN OF LEVELS ON A.H.D. IS TAKEN FROM SSM123549 R.L. 100.000 (A.H.D.) IN ROAD/STREET
- CONTOUR INTERVAL 1.0m
- CONTOURS ARE INDICATIVE ONLY. ONLY SPOT LEVELS SHOULD BE USED FOR CALCULATIONS OF QUANTITIES WITH CAUTION
- ONLY SPOT LEVELS SHOULD BE USED FOR CALCULATIONS OF QUANTITIES WITH CAUTION
- KERB LEVELS ARE TO THE TOP OF KERB UNLESS SHOWN OTHERWISE
- FLOOR LEVELS SHOWN ARE THRESHOLD LEVELS. NO INVESTIGATION OF INTERNAL FLOOR LEVELS HAS BEEN UNDERTAKEN
- NO INVESTIGATION OF UNDERGROUND SERVICES HAS BEEN MADE. SERVICES HAVE BEEN PLOTTED FROM RELEVANT AUTHORITIES INFORMATION AND HAVE NOT BEEN SURVEYED. ALL RELEVANT AUTHORITIES SHOULD BE NOTIFIED PRIOR TO ANY EXCAVATION ON OR NEAR THE SITE
- B/4/7 DENOTES TREE SPREAD OF 8m, TRUNK DIAMETER OF 0.4m & APPROX HEIGHT OF 7m

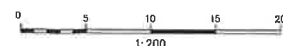

NSW GOVERNMENT
Planning

Issued under the Environmental Planning and Assessment Act 1979

Approved Section 75W Modification Application

No. 2 granted on the 18 July 2017

in respect to MP 10-009.1

Signed EP

Sheet No. 2 of 42

NO.	REVISION	DATE
1	PRELIMINARY DESIGN	2016
2	PRELIMINARY DESIGN	2016
3	PRELIMINARY DESIGN	2016
4	PRELIMINARY DESIGN	2016
5	PRELIMINARY DESIGN	2016

CONSULTANTS:

SKAR

REASON FOR ISSUE
DEVELOPMENT
APPROVAL

PROJECT NO.
15_011



PROJECT:
Sydney Southwest Private Hospital

PROJECT ADDRESS:
40 Bigge St, Liverpool NSW

CLIENT:
Healthscope

DRAWING TITLE:
EXISTING SITE SURVEY

SCALE:
1:200 @ A0

PROJECT DATE:
JANUARY 2016

DRAWING NO.
A1001

REVISION
E

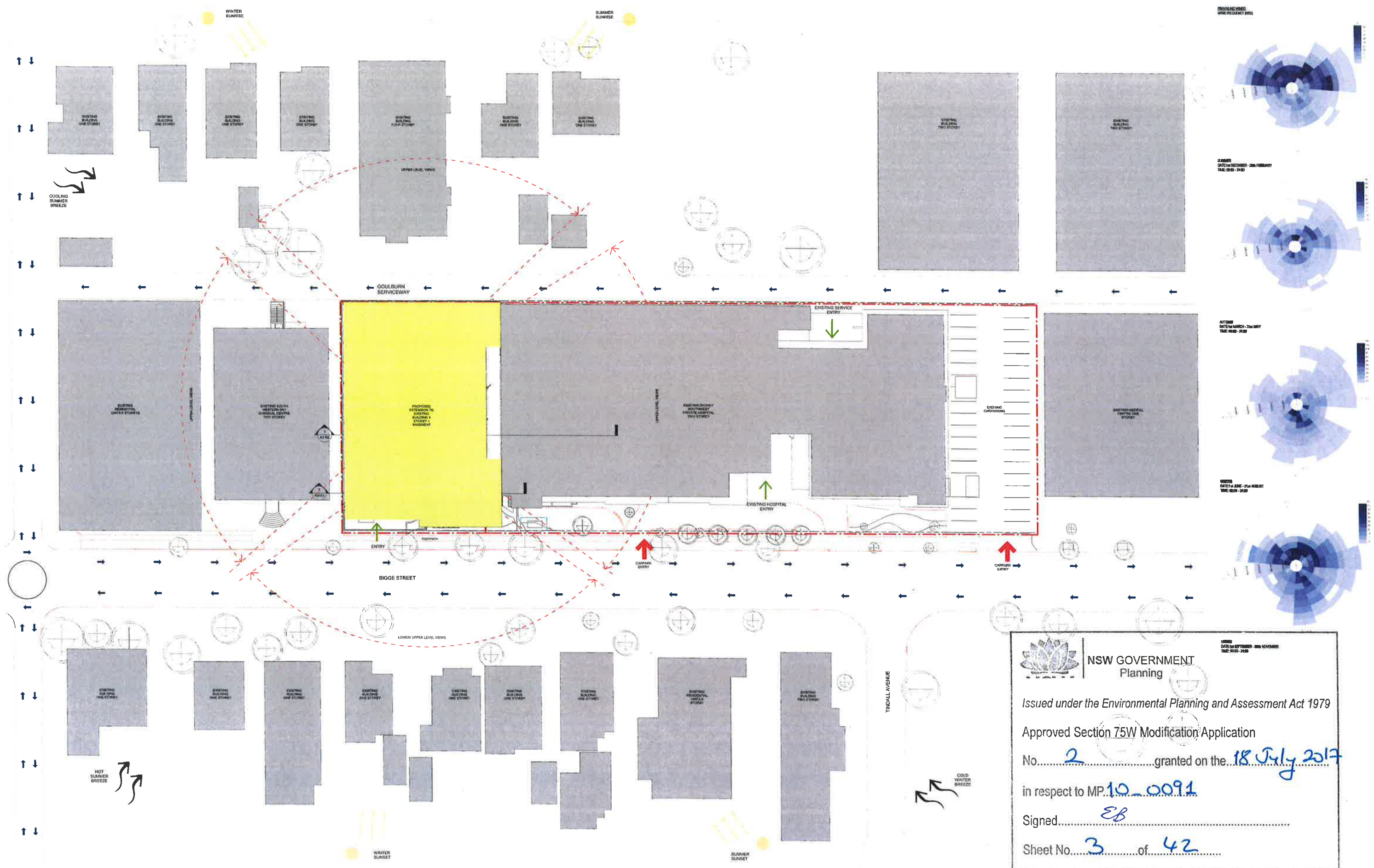

**NSW GOVERNMENT
Planning**

Issued under the Environmental Planning and Assessment Act 1979

Approved Section 75W Modification Application

No. 2 granted on the 18 July 2017

in respect to MP 10-0091

Signed EB

Sheet No. 3 of 42

REV	REVISION	DATE
1	PRELIMINARY DESIGN	12/01/16
2	FINAL DESIGN	12/01/16
3	FINAL DESIGN	12/01/16
4	FINAL DESIGN	12/01/16

CONSULTANTS:



**REASON FOR ISSUE
DEVELOPMENT
APPROVAL**

THE CONTRACTOR MUST VERIFY ALL DIMENSIONS ON SITE BEFORE COMMENCING ANY WORK. ANY VARIATIONS MUST BE REPORTED TO THE ARCHITECT IMMEDIATELY. ALL DIMENSIONS MUST BE TO FACE UNLESS OTHERWISE SPECIFIED. THIS DRAWING IS COPYRIGHTED AND REMAINS THE PROPERTY OF THE ARCHITECT.

PROJECT No:
15_011



PROJECT:
Sydney Southwest Private Hospital

PROJECT ADDRESS:
40 Bigge St, Liverpool NSW

CLIENT:
Healthscope

DRAWING TITLE:
SITE ANALYSIS PLAN

SCALE:
1:250 @ A0

DRAWING No:
A1100

PROJECT DATE:
JANUARY 2016

REVISION:
D

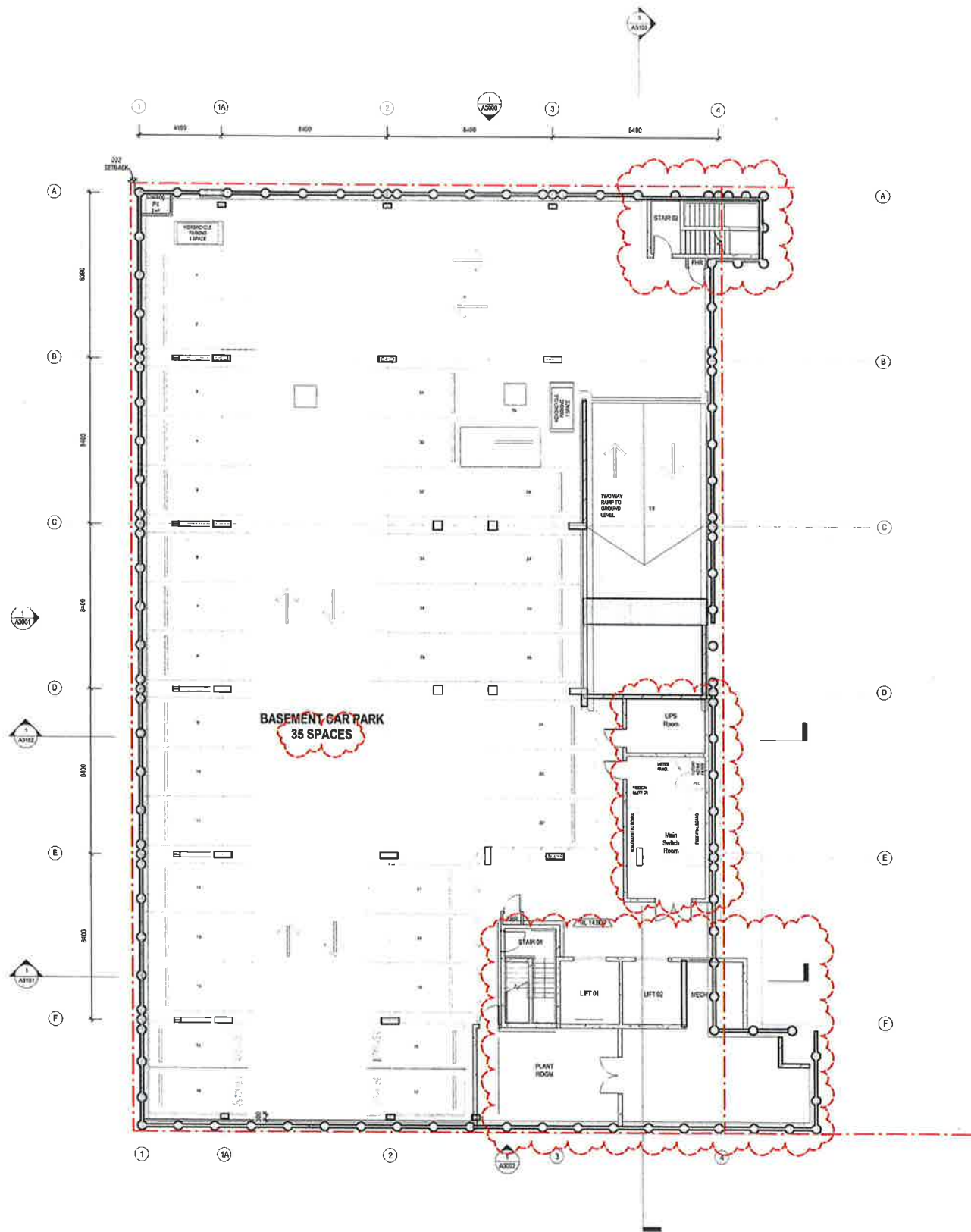

NSW GOVERNMENT
Planning

Issued under the Environmental Planning and Assessment Act 1979

Approved Section 75W Modification Application

No. 2 granted on the 18 July 2017

in respect to MP 10-0091

Signed EB

Sheet No. 4 of 42

DATE	REVISION	BY	DATE
15/01/16	PRELIMINARY ISSUE 15	EB	15/01/16
18/07/17	FINAL ISSUE	EB	18/07/17

CONSULTANTS:

SKAR

REASON FOR ISSUE
DEVELOPMENT
APPROVAL

THE CONTRACTOR MUST VERIFY ALL DIMENSIONS ON SITE BEFORE COMMENCING
ANY WORK OR USING OF ANY BUILT DIMENSIONS.
FOR ALL DIMENSIONS MUST BE USED IN PREFERENCE TO SCALED DIMENSIONS.
ALL SCALED DIMENSIONS MUST BE VERIFIED ON SITE.
THIS DRAWING IS COPYRIGHT AND REMAINS THE PROPERTY OF THE ARCHITECT.

PROJECT No.
15_011



PROJECT:
Sydney Southwest Private Hospital
PROJECT ADDRESS:
40 Bigge St, Liverpool NSW
CLIENT:
Healthscope

DRAWING TITLE:
LEVEL BASEMENT

SCALE:
1:100 @ A0

PROJECT DATE:
JANUARY 2016
DRAWING No.:
A2200

REVISION:
C

20/11/2016 2:15:39 PM

PROPOSED WORK
EXISTING AREA

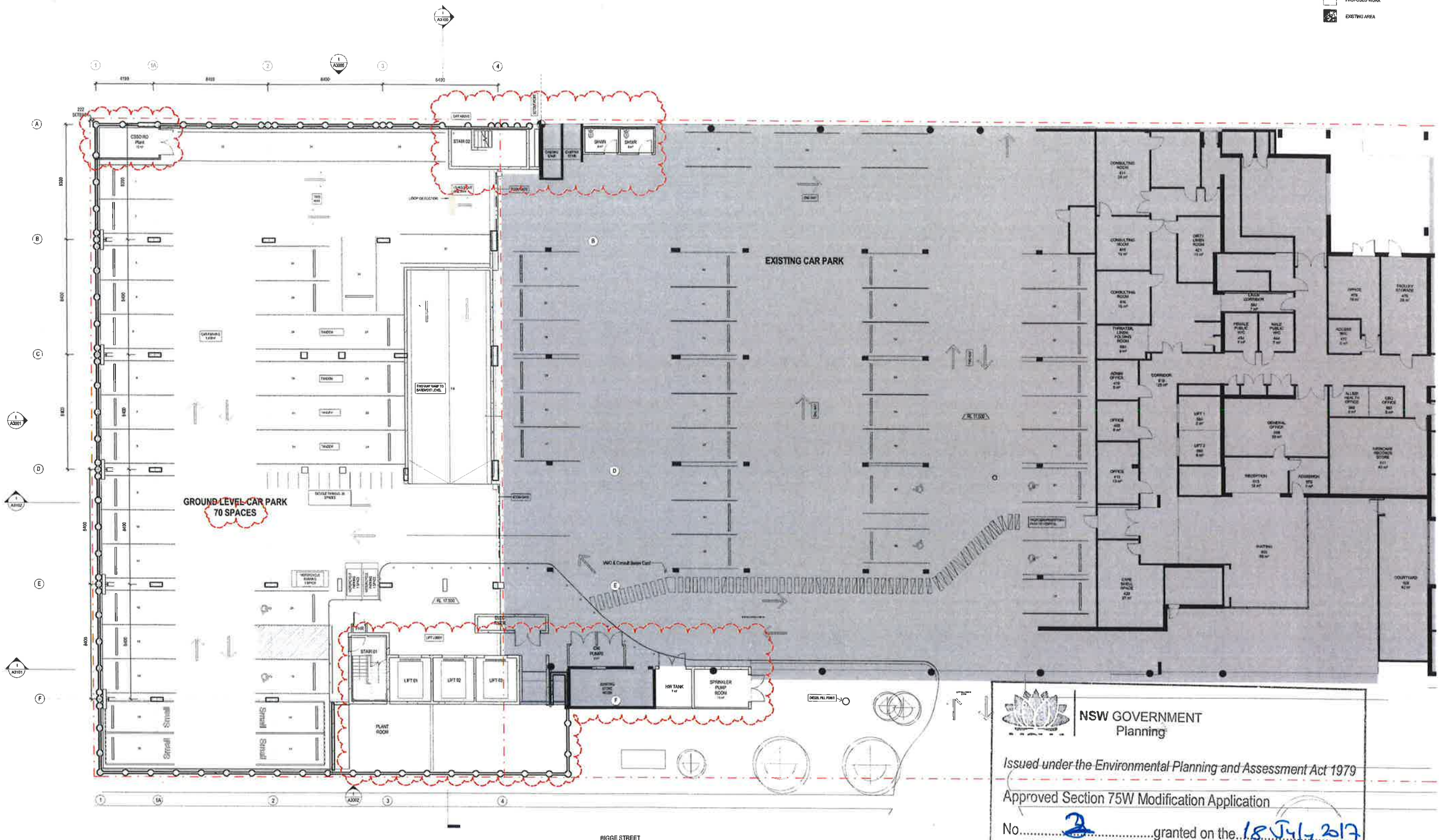

NSW GOVERNMENT
Planning

Issued under the Environmental Planning and Assessment Act 1979

Approved Section 75W Modification Application

No. 2 granted on the 18 July 2017

in respect to MP 10-0091

Signed EB

Sheet No. 5 of 42

REV	REVISION	DATE
1	PRELIMINARY DESIGN	15/01/16
2	PRELIMINARY DESIGN	15/01/16
3	PRELIMINARY DESIGN	15/01/16
4	PRELIMINARY DESIGN	15/01/16
5	PRELIMINARY DESIGN	15/01/16
6	PRELIMINARY DESIGN	15/01/16
7	PRELIMINARY DESIGN	15/01/16
8	PRELIMINARY DESIGN	15/01/16
9	PRELIMINARY DESIGN	15/01/16
10	PRELIMINARY DESIGN	15/01/16

CONSULTANTS



REASON FOR ISSUE
DEVELOPMENT
APPROVAL

PROJECT No.
15_011



PROJECT:
Sydney Southwest Private Hospital
PROJECT ADDRESS:
40 Blgde St, Liverpool NSW
CLIENT:
Healthscope

DRAWING TITLE:
LEVEL 00

SCALE:
1:100 @ A0

PROJECT DATE:
JANUARY 2016

DRAWING No.
A2201

REVISION
H

30/1/2016 6:04 PM

PROPOSED WORK
EXISTING AREA

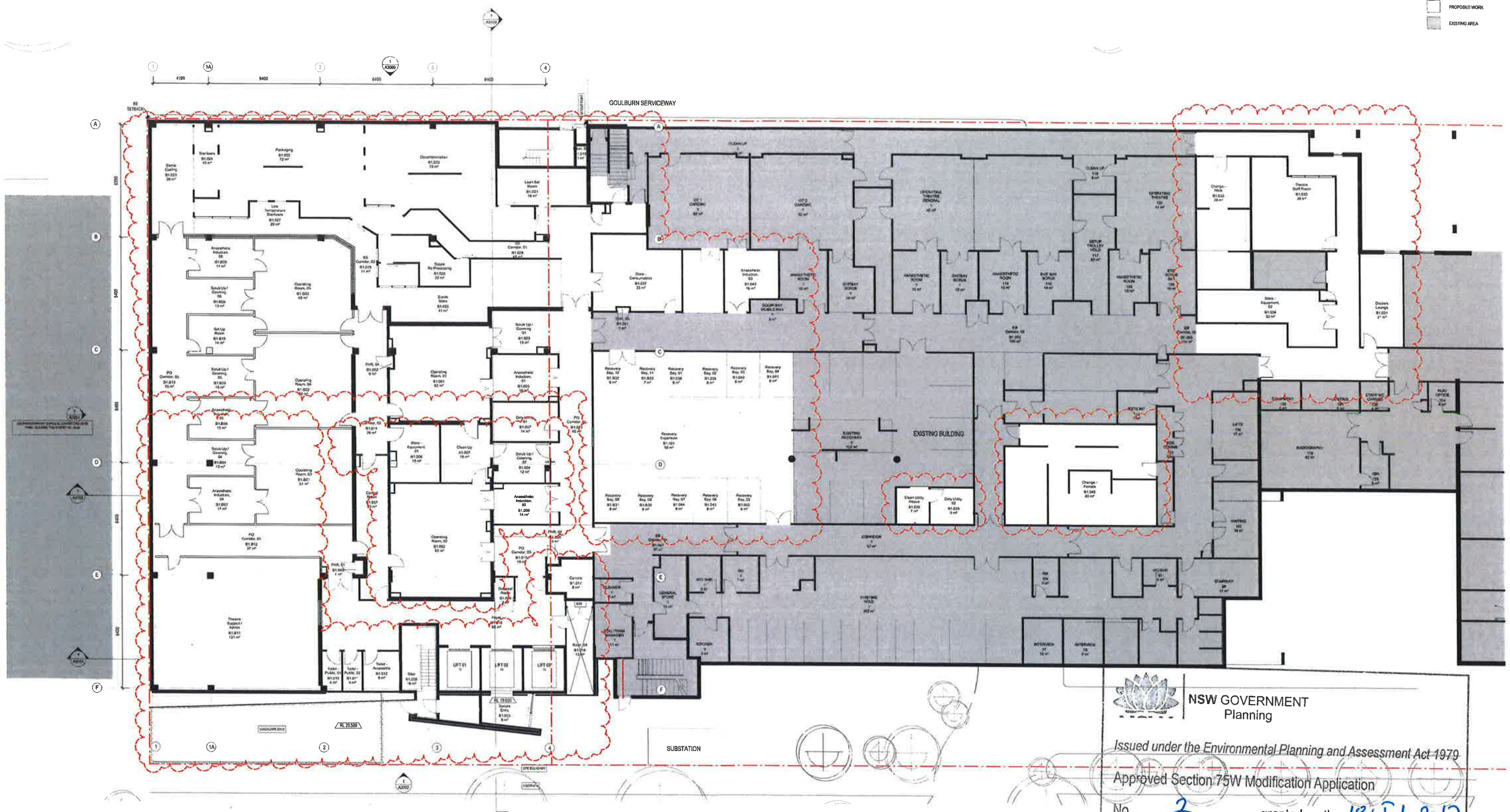

NSW GOVERNMENT
Planning

Issued under the Environmental Planning and Assessment Act 1979

Approved Section 75W Modification Application

No. 2 granted on the 18 July 2017

in respect to MP 10_0091

Signed EB

Sheet No. 6 of 42

REV	REVISION	DATE
1	PRELIMINARY DESIGN	10/10/16
2	PRELIMINARY DESIGN	10/10/16
3	PRELIMINARY DESIGN	10/10/16
4	PRELIMINARY DESIGN	10/10/16
5	PRELIMINARY DESIGN	10/10/16
6	PRELIMINARY DESIGN	10/10/16
7	PRELIMINARY DESIGN	10/10/16
8	PRELIMINARY DESIGN	10/10/16
9	PRELIMINARY DESIGN	10/10/16
10	PRELIMINARY DESIGN	10/10/16

CONSULTANTS



REASON FOR ISSUE
DEVELOPMENT
APPROVAL

THE CONTRACTOR MUST VERIFY ALL DIMENSIONS ON SITE BEFORE COMMENCING
ANY WORK ON THE BASIS OF THE DIMENSIONS SHOWN ON THE DRAWINGS.
ALL DIMENSIONS MUST BE VERIFIED TO SCALED DIMENSIONS.
THIS DRAWING IS THE PROPERTY OF THE ARCHITECT.

PROJECT No.
15_011



PROJECT:
Sydney Southwest Private Hospital
PROJECT ADDRESS:
40 Bigge St, Liverpool NSW
CLIENT:
Healthscope

DRAWING TITLE:
LEVEL 01

SCALE:
1:100 @ A0
DRAWING No.:
A2202

PROJECT DATE:
JANUARY 2016
REVISION:
H

PROPOSED WORK
EXISTING AREA

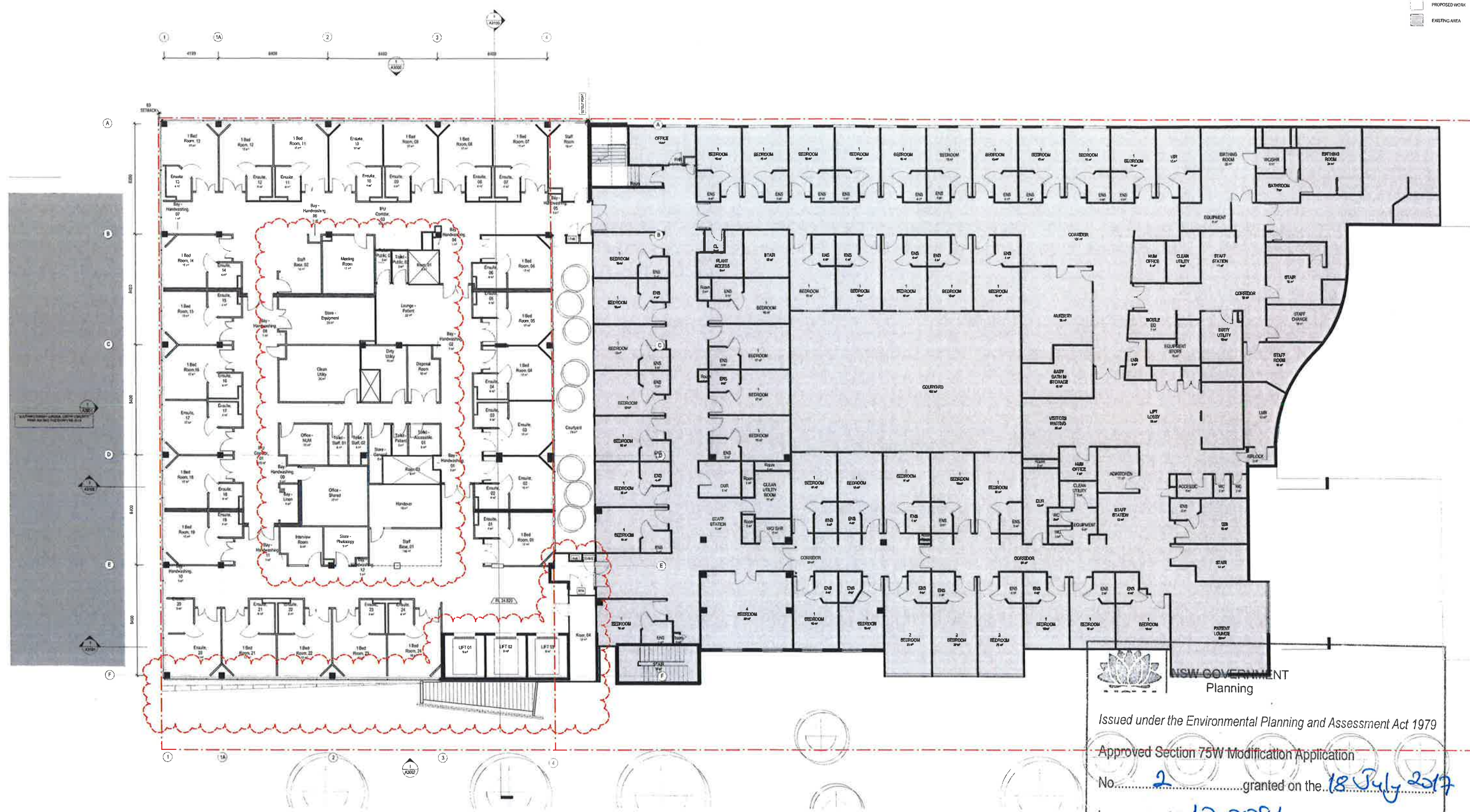

NSW GOVERNMENT
Planning

Issued under the Environmental Planning and Assessment Act 1979

Approved Section 75W Modification Application

No. 2 granted on the 18 July 2017

in respect to MP 12.0091

Signed EB

Sheet No. 7 of 42

NO.	REVISION	DATE
1	PRELIMINARY DESIGN	15/01/16
2	PRELIMINARY DESIGN	15/01/16
3	PRELIMINARY DESIGN	15/01/16
4	PRELIMINARY DESIGN	15/01/16
5	PRELIMINARY DESIGN	15/01/16
6	PRELIMINARY DESIGN	15/01/16
7	PRELIMINARY DESIGN	15/01/16
8	PRELIMINARY DESIGN	15/01/16
9	PRELIMINARY DESIGN	15/01/16
10	PRELIMINARY DESIGN	15/01/16

CONSULTANT:



REASON FOR ISSUE
DEVELOPMENT
APPROVAL

THE CONTRACTOR MUST VERIFY ALL DIMENSIONS ON SITE BEFORE COMMENCING
ANY WORK ON THE PROJECT AND MUST OBTAIN
APPROVAL FROM THE LOCAL COUNCIL BEFORE ANY WORK COMMENCES
ALL DIMENSIONS MUST BE VERIFIED ON SITE
THIS DRAWING IS COPYRIGHT AND REMAINS THE PROPERTY OF THE ARCHITECT

PROJECT NO:
15_011



PROJECT:
Sydney Southwest Private Hospital
PROJECT ADDRESS:
40 Bigge St, Liverpool NSW
CLIENT:
Healthscope

DRAWING TITLE:
LEVEL 02

SCALE:
1:100 @ A0

PROJECT DATE:
JANUARY 2016

DRAWING NO:
A2204

REVISION:
G

30/11/2016 4:42:05 PM

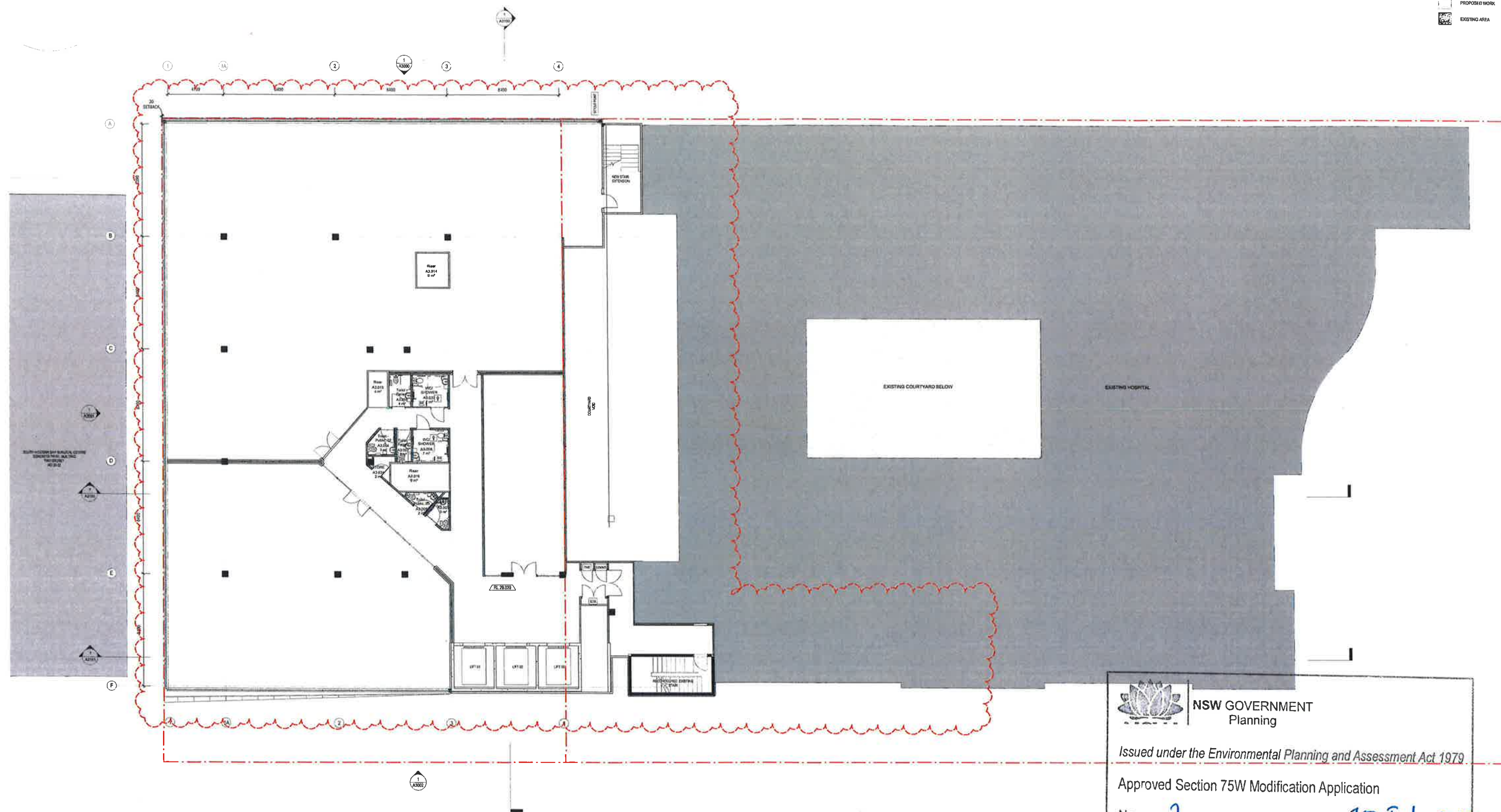

NSW GOVERNMENT
Planning

Issued under the Environmental Planning and Assessment Act 1979

Approved Section 75W Modification Application

No. 2 granted on the 18 July 2017

in respect to MP 10-0091

Signed EB

Sheet No. 8 of 42

DATE	REVISION	BY	DATE
1	PRELIMINARY DESIGN	1/10/16	1/10/16
2	PRELIMINARY DESIGN	1/10/16	1/10/16
3	PRELIMINARY DESIGN	1/10/16	1/10/16
4	PRELIMINARY DESIGN	1/10/16	1/10/16
5	PRELIMINARY DESIGN	1/10/16	1/10/16
6	PRELIMINARY DESIGN	1/10/16	1/10/16
7	PRELIMINARY DESIGN	1/10/16	1/10/16
8	PRELIMINARY DESIGN	1/10/16	1/10/16

CONSULTANTS:

SKAR

REASON FOR ISSUE
DEVELOPMENT
APPROVAL

THE CONTRACTOR MUST VERIFY ALL DIMENSIONS ON SITE BEFORE COMMENCING
ANY WORK ON BASIS OF ANY SURVEY DATA.
FOR ALL DIMENSIONS MAY BE USED IN PREFERENCE TO SCALED DIMENSIONS.
ALL SCALE DIMENSIONS MUST BE VERIFIED ON SITE.
THE DRAWING IS COPYRIGHT AND REMAINS THE PROPERTY OF THE ARCHITECT

PROJECT NO:
15_011



PROJECT:
Sydney Southwest Private Hospital
PROJECT ADDRESS:
40 Bigge St, Liverpool NSW
CLIENT:
Healthscope

DRAWING TITLE
LEVEL 03

SCALE:
1:100 @ A0
DRAWING No:
A2205

PROJECT DATE:
JANUARY 2016
REVISION:
G

PROPOSED WORK
EXISTING AREA

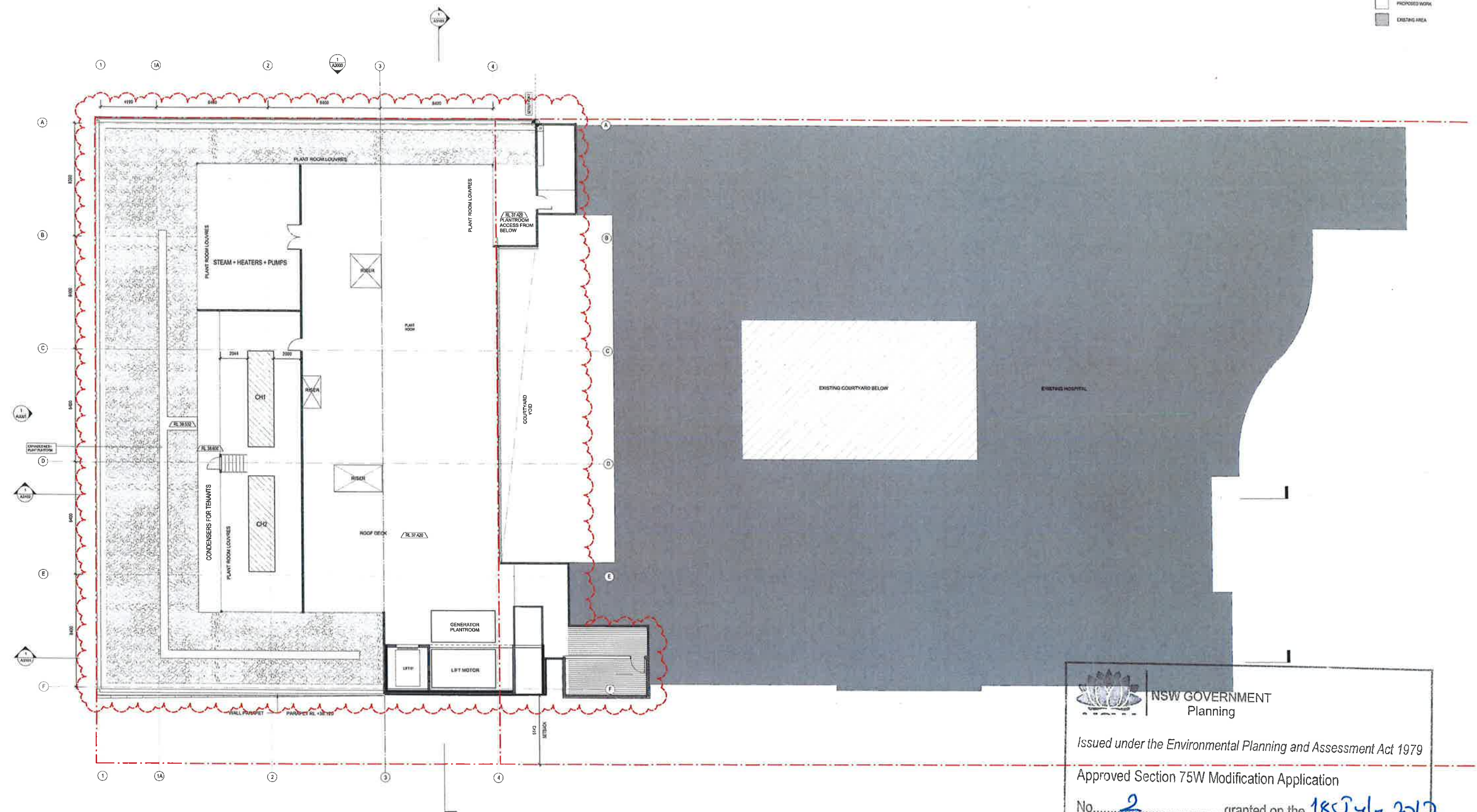

NSW GOVERNMENT
Planning

Issued under the Environmental Planning and Assessment Act 1979

Approved Section 75W Modification Application

No. 2 granted on the 18 July 2017

in respect to MP 10_0091

Signed EB

Sheet No. 10 of 42

REV	REVISION	DATE
1	ISSUED FOR TENDERS	15/01/16
2	FOR PRELIMINARY REVIEW	15/01/16
3	FOR PRELIMINARY REVIEW	15/01/16
4	FOR PRELIMINARY REVIEW	15/01/16
5	FOR PRELIMINARY REVIEW	15/01/16
6	FOR PRELIMINARY REVIEW	15/01/16
7	FOR PRELIMINARY REVIEW	15/01/16
8	FOR PRELIMINARY REVIEW	15/01/16
9	FOR PRELIMINARY REVIEW	15/01/16
10	FOR PRELIMINARY REVIEW	15/01/16

CONSULTANTS



REASON FOR ISSUE
DEVELOPMENT
APPROVAL

THE CONTRACTOR MUST VERIFY ALL DIMENSIONS ON SITE BEFORE COMMENCING
AND REPORT TO SKAR IN WRITING OF ANY DISCREPANCIES.
THE CONTRACTOR MUST BE ADVISED BY SKAR IN WRITING OF ANY DISCREPANCIES.
ALL DIMENSIONS MUST BE VERIFIED ON SITE.
THIS DRAWING IS CORRECTED AND REMAINS THE PROPERTY OF THE ARCHITECT.

PROJECT No. 15_011



PROJECT:
Sydney Southwest Private Hospital
PROJECT ADDRESS:
40 Bigge St, Liverpool NSW
CLIENT:
Healthscope

DRAWING TITLE:
LEVEL 05

SCALE:
1:100 @ A0

PROJECT DATE:
JANUARY 2016
DRAWING No. **A2207**

REVISION:
G
2011/01/16 2:13:04 PM

PROPOSED WORK
EXISTING AREA

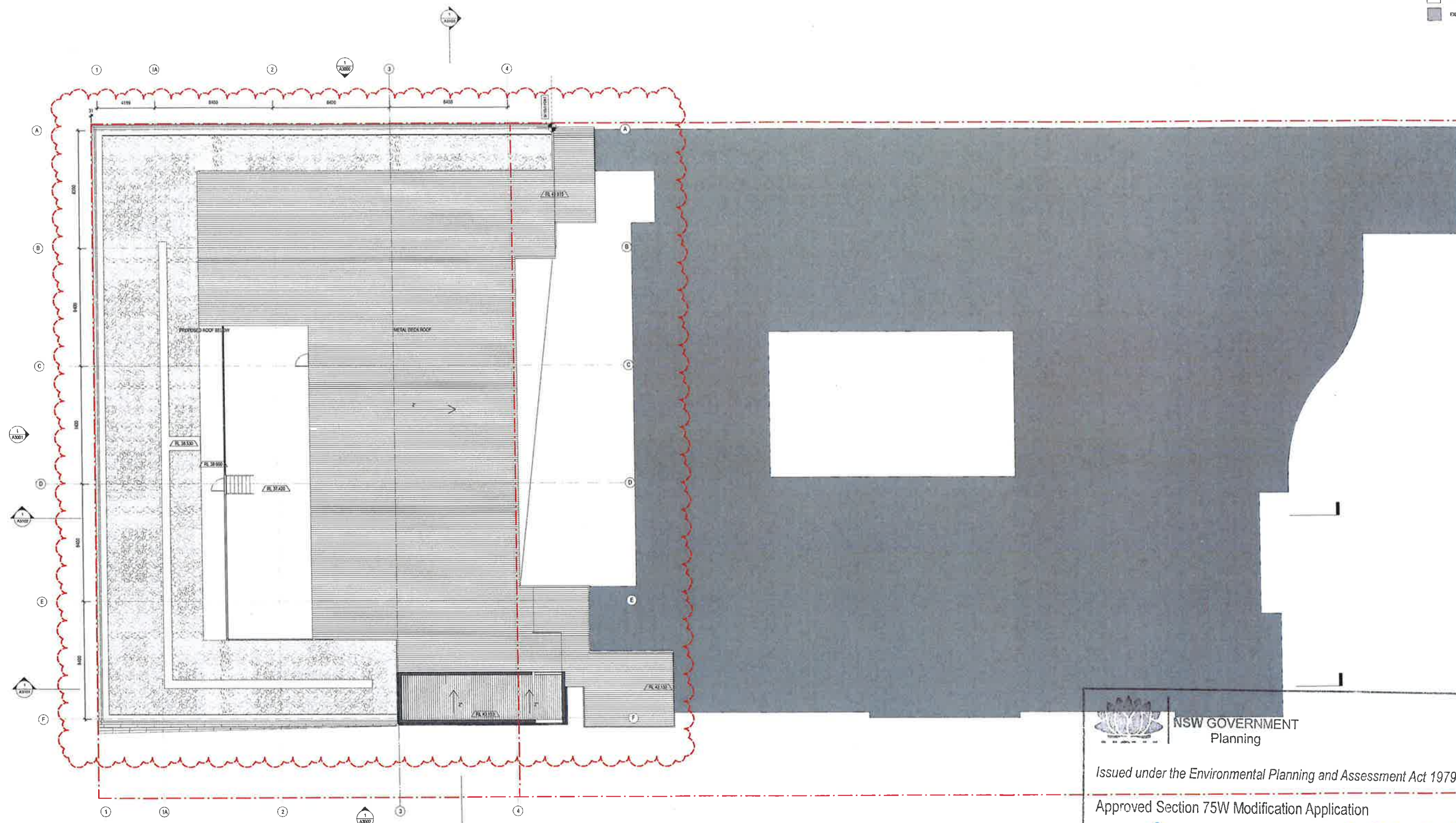

NSW GOVERNMENT
Planning

Issued under the Environmental Planning and Assessment Act 1979

Approved Section 75W Modification Application

No. 2 granted on the 18 July 2017

in respect to MP 10-2091

Signed EB

Sheet No. 11 of 42

REV	REVISION	DATE
1	PROPOSED ROOF RISE	18/07/17
2	PROPOSED ROOF RISE	18/07/17
3	PROPOSED ROOF RISE	18/07/17
4	PROPOSED ROOF RISE	18/07/17
5	PROPOSED ROOF RISE	18/07/17
6	PROPOSED ROOF RISE	18/07/17
7	PROPOSED ROOF RISE	18/07/17
8	PROPOSED ROOF RISE	18/07/17
9	PROPOSED ROOF RISE	18/07/17
10	PROPOSED ROOF RISE	18/07/17

CONSULTANTS:



REASON FOR ISSUE
DEVELOPMENT
APPROVAL
THE CONTRACTOR MUST VERIFY ALL DIMENSIONS ON SITE BEFORE COMMENCING
AND WHEN ON BUILDING UP AND DOWN STAIRS
FORWARD DIMENSIONS MAY BE USED IN PREFERENCE TO SCALED DIMENSIONS
ALL SCALED DIMENSIONS MUST BE VERIFIED ON SITE
THIS DRAWING IS COPYRIGHTED AND REMAINS THE PROPERTY OF THE ARCHITECT

PROJECT No.
15_011

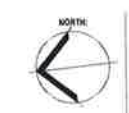

PROJECT:
Sydney Southwest Private Hospital
PROJECT ADDRESS:
40 Bigge St, Liverpool NSW
CLIENT:
Healthscope

DRAWING TITLE:
LEVEL 06 ROOF

SCALE:
1:100 @ A0
DRAWING No.
A2208

PROJECT DATE:
JANUARY 2016
REVISION
H

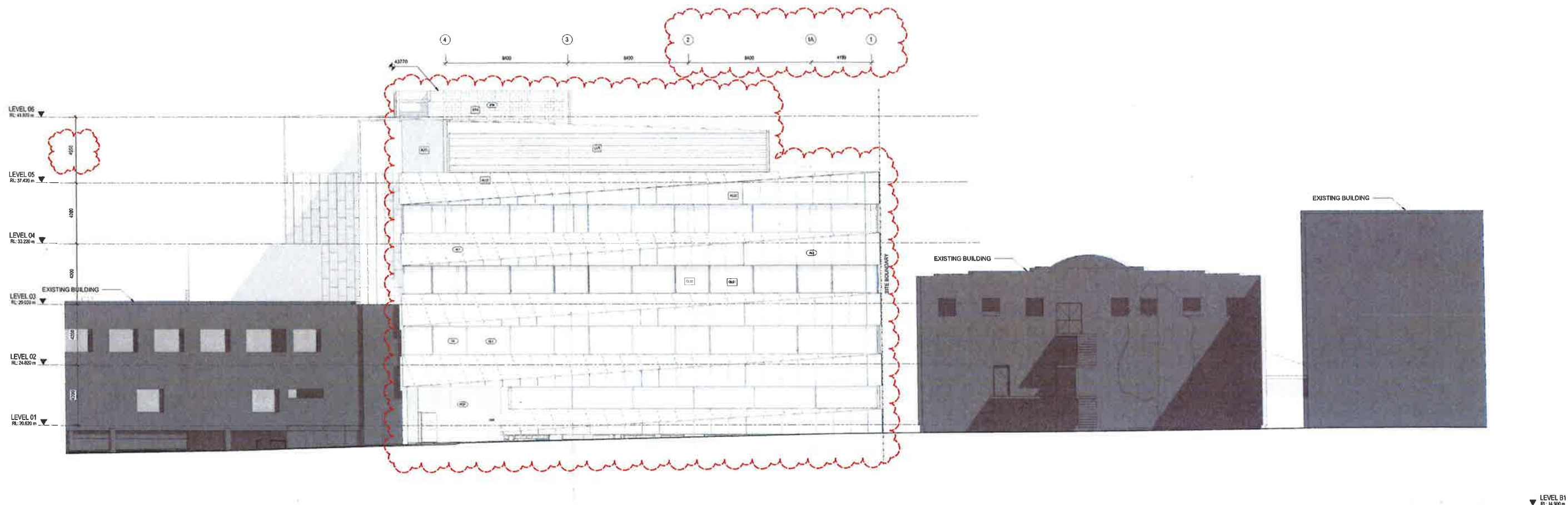

NSW GOVERNMENT
Planning

Issued under the Environmental Planning and Assessment Act 1979

Approved Section 75W Modification Application

No. 2 granted on the 18 July 2017

in respect to MP 10-0091

Signed EB

Sheet No. 12 of 42

LEGEND

- CLEAR GREY GLASS WINDOW
- OPAQUE GLASS PANEL
- VITRACORE ZINC
- PERFORATED ALUMINUM SCREEN
- PRECAST CONCRETE
- ACOUSTIC LOUVER SCREEN
- FACE BRICKWORK
- NON COMBUSTIBLE ALUMINUM CLADDING - LIGHT GREY METALLIC
- NON COMBUSTIBLE ALUMINUM CLADDING - NO GREY METALLIC

NO.	REVISION	DATE	APP.	DATE
1	PRELIMINARY DESIGN	10/10/16		
2	PRELIMINARY DESIGN	10/10/16		
3	PRELIMINARY DESIGN	10/10/16		
4	PRELIMINARY DESIGN	10/10/16		
5	PRELIMINARY DESIGN	10/10/16		
6	PRELIMINARY DESIGN	10/10/16		
7	PRELIMINARY DESIGN	10/10/16		
8	PRELIMINARY DESIGN	10/10/16		
9	PRELIMINARY DESIGN	10/10/16		
10	PRELIMINARY DESIGN	10/10/16		

CONSULTANTS:



REASON FOR ISSUE
DEVELOPMENT
APPROVAL

THE CONTRACTOR MUST NOTIFY ALL IMMEDIATELY ADJACENT OWNERS AND ADJACENT PROPERTY OWNERS OF ANY WORKS TO BE UNDERTAKEN. ALL WORKS MUST BE UNDERTAKEN IN ACCORDANCE WITH THE RELEVANT REGULATIONS AND APPROVED THE PROJECTS OF THE PROJECTS.

PROJECT No.
15_011

PROJECT:
Sydney Southwest Private Hospital
PROJECT ADDRESS:
40 Bligg St, Liverpool NSW
CLIENT:
Healthscope

DRAWING TITLE:
EAST ELEVATION

SCALE:
1:100 @ A0

A3000

PROJECT DATE:
JANUARY 2016

REVISION:
G

28/11/2016 2:20:15 PM

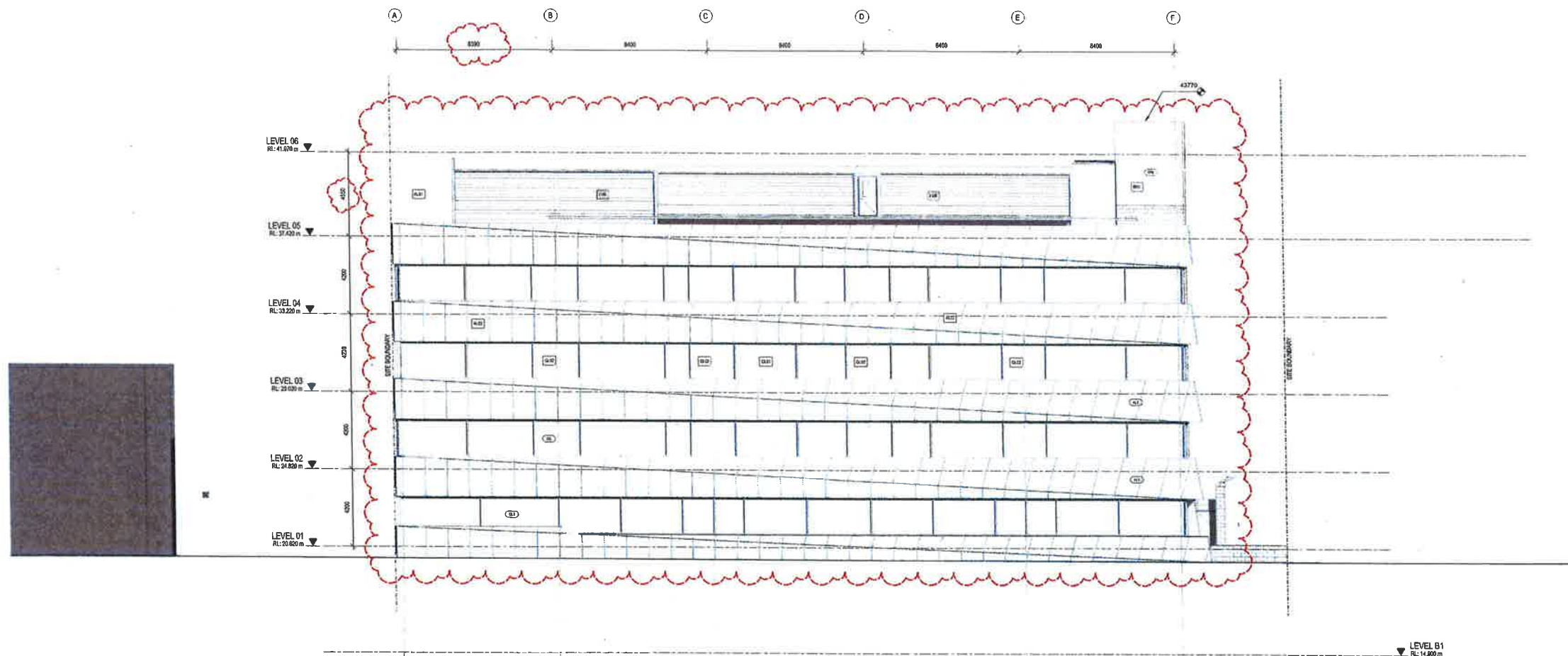

NSW GOVERNMENT
 Planning
 Issued under the Environmental Planning and Assessment Act 1979
 Approved Section 75W Modification Application
 No. 2 granted on the 18 July 2017
 in respect to MP 10-0091
 Signed EB
 Sheet No. 13 of 42

- LEGEND**
-  CLEAR GREY GLASS WINDOW
 -  OPAQUE GLASS PANEL
 -  VITROCORE ZINC
 -  PERFORATED ALUMINUM SCREEN
 -  PRECAST CONCRETE
 -  ACOUSTIC LOUVER SCREEN
 -  NON COMBUSTIBLE ALUMINUM CLADDING - LIGHT GREY METALLIC
 -  NON COMBUSTIBLE ALUMINUM CLADDING - MID GREY METALLIC

REV	REASON	DATE
1	PRELIMINARY DESIGN	10/10/16
2	PRELIMINARY DESIGN	10/10/16
3	PRELIMINARY DESIGN	10/10/16
4	PRELIMINARY DESIGN	10/10/16
5	PRELIMINARY DESIGN	10/10/16
6	PRELIMINARY DESIGN	10/10/16
7	PRELIMINARY DESIGN	10/10/16
8	PRELIMINARY DESIGN	10/10/16
9	PRELIMINARY DESIGN	10/10/16
10	PRELIMINARY DESIGN	10/10/16

CONSULTANTS:



REASON FOR ISSUE
 DEVELOPMENT
 APPROVAL
 THE CONTRACTOR MUST VERIFY ALL DIMENSIONS ON SITE BEFORE COMMENCING
 AND REPORT TO THE ARCHITECT. ALL DIMENSIONS MUST BE VERIFIED BY THE ARCHITECT.
 ALL DIMENSIONS MUST BE VERIFIED BY THE ARCHITECT.

PROJECT No: 15_011

PROJECT: Sydney Southwest Private Hospital
 PROJECT ADDRESS: 40 Bigge St, Liverpool NSW
 CLIENT: Healthscope

DRAWING TITLE: NORTH ELEVATION

SCALE: 1:100 @ A0
 PROJECT DATE: JANUARY 2016
 DRAWING No: **A3001**
 REVISION: **H**

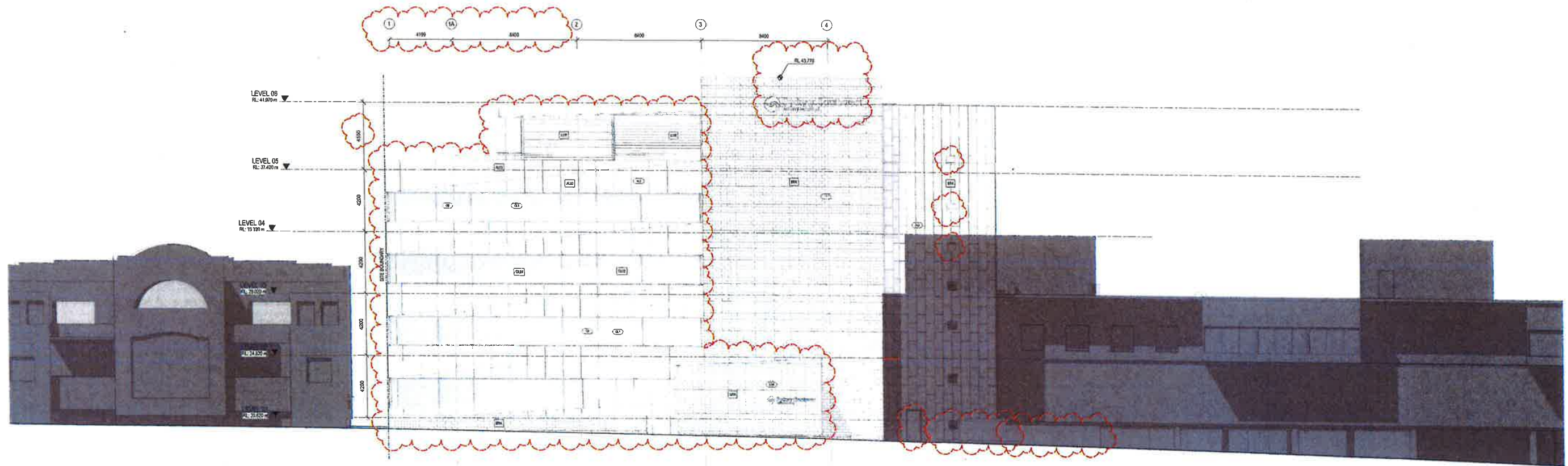

NSW GOVERNMENT
Planning

Issued under the Environmental Planning and Assessment Act 1979

Approved Section 75W Modification Application

No. 2 granted on the 18 July 2017

in respect to MP 10-0091

Signed EB

Sheet No. 14 of 42

LEGEND

- CLEAR GREY GLASS WINDOW
- OPAQUE GLASS PANEL
- VITRACORE ZINC
- PERFORATED ALUMINUM SCREEN
- PRECAST CONCRETE
- ACOUSTIC LOUVER SCREEN
- FACE BRICKWORK
- NON COMBUSTIBLE ALUMINUM CLADDING - LIGHT GREY METALLIC
- NON COMBUSTIBLE ALUMINUM CLADDING - MID GREY METALLIC

REV	REVISION	DATE
1	PRELIMINARY CHECK 1	18/07/17
2	PRELIMINARY CHECK 2	18/07/17
3	PRELIMINARY CHECK 3	18/07/17
4	PRELIMINARY CHECK 4	18/07/17
5	PRELIMINARY CHECK 5	18/07/17
6	PRELIMINARY CHECK 6	18/07/17
7	PRELIMINARY CHECK 7	18/07/17
8	PRELIMINARY CHECK 8	18/07/17
9	PRELIMINARY CHECK 9	18/07/17
10	PRELIMINARY CHECK 10	18/07/17

CONSULTANT:

SKA+

REASON FOR ISSUE
DEVELOPMENT
APPROVAL

THE CONTRACTOR MUST VERIFY ALL DIMENSIONS ON SITE BEFORE COMMENCING
THE WORKS. ANY VARIATION OF THE WORK SHALL BE
NOTIFIED IMMEDIATELY TO THE ARCHITECT. ALL WORK SHALL BE
IN ACCORDANCE WITH THE REQUIREMENTS OF THE ACT AND THE
REQUIREMENTS OF THE ARCHITECT.

PROJECT No.
15_011

PROJECT:
Sydney Southwest Private Hospital
PROJECT ADDRESS:
40 Bigge St, Liverpool NSW
CLIENT:
Healthscope

DRAWING TITLE:
WEST ELEVATION

SCALE:
1:100 @ A0

PROJECT DATE:
JANUARY 2016
DRAWING No.
A3002

REVISION:
F



NSW GOVERNMENT
Planning

Issued under the Environmental Planning and Assessment Act 1979

Approved Section 75W Modification Application

No. 2 granted on the 18 July 2017

in respect to MP 10-0091

Signed EB

Sheet No. 15 of 42

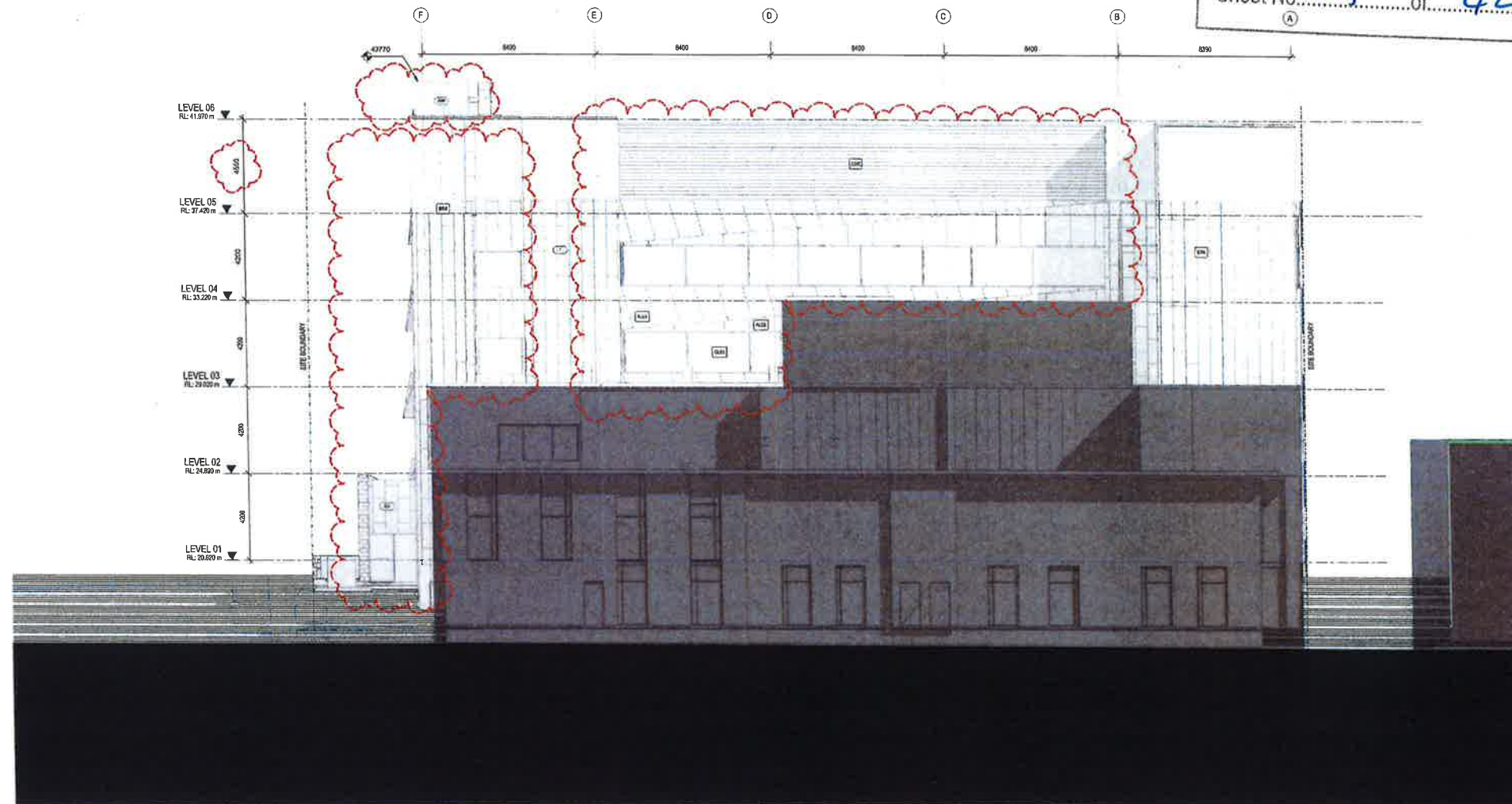

LEGEND

- CLEAR GREY GLASS WINDOW
- OPAQUE GLASS PANEL
- VITRACORE ZINC
- PERFORATED ALUMINIUM SCREEN
- PRECAST CONCRETE
- ACOUSTIC LOUVER SCREEN
- FACE BRICKWORK
- NON COMBUSTIBLE ALUMINIUM CLADDING - LIGHT GREY METALLIC
- NON COMBUSTIBLE ALUMINIUM CLADDING - MID GREY METALLIC

REV	REVISION	DATE
1	ISSUED FOR TENDERS	15/01/16
2	ISSUED FOR TENDERS	15/01/16
3	ISSUED FOR TENDERS	15/01/16
4	ISSUED FOR TENDERS	15/01/16
5	ISSUED FOR TENDERS	15/01/16
6	ISSUED FOR TENDERS	15/01/16
7	ISSUED FOR TENDERS	15/01/16
8	ISSUED FOR TENDERS	15/01/16
9	ISSUED FOR TENDERS	15/01/16
10	ISSUED FOR TENDERS	15/01/16

CONSULTANTS:

SKAR

REASON FOR ISSUE
DEVELOPMENT
APPROVAL

THE CONTRACTOR MUST VERIFY ALL DIMENSIONS ON SITE BEFORE COMMENCING
AND NOTIFY THE ARCHITECT OF ANY DISCREPANCIES.
ALL DIMENSIONS MUST BE USED IN PREFERENCE TO SCALED DIMENSIONS.
ALL SCALED DIMENSIONS MUST BE VERIFIED ON SITE.
THE DRAWING IS COPYRIGHT AND REMAINS THE PROPERTY OF THE ARCHITECT

PROJECT No:
15_011

PROJECT:
Sydney Southwest Private Hospital
PROJECT ADDRESS:
40 Blgge St, Liverpool NSW
CLIENT:
Healthscope

DRAWING TITLE:
SOUTH ELEVATION

SCALE:
1 : 100 @ A0
DRAWING No:
A3003

PROJECT DATE:
JANUARY 2016
REVISION:
G

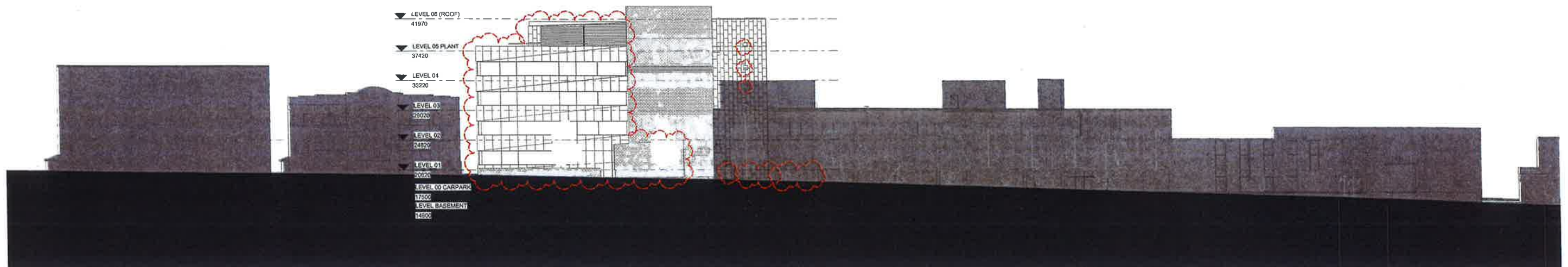

NSW GOVERNMENT
Planning

Issued under the Environmental Planning and Assessment Act 1979

Approved Section 75W Modification Application

No. 2 granted on the 18 July 2017

in respect to MP 10-009-1

Signed EB

Sheet No. 16 of 42

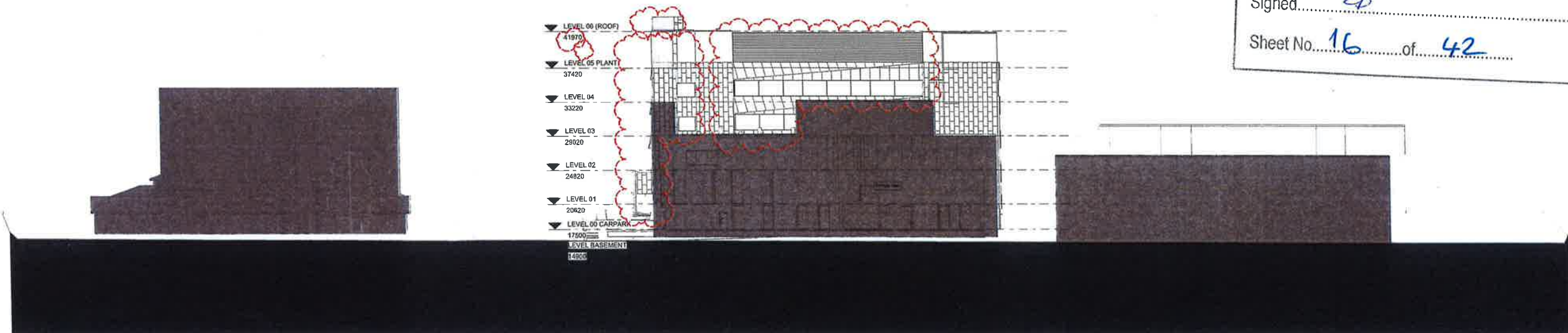

REV	REVISION	DATE
1	PRELIMINARY DESIGN	14/01/16
2	PRELIMINARY DESIGN	14/01/16
3	PRELIMINARY DESIGN	14/01/16
4	PRELIMINARY DESIGN	14/01/16
5	PRELIMINARY DESIGN	14/01/16
6	PRELIMINARY DESIGN	14/01/16
7	PRELIMINARY DESIGN	14/01/16
8	PRELIMINARY DESIGN	14/01/16
9	PRELIMINARY DESIGN	14/01/16
10	PRELIMINARY DESIGN	14/01/16

CONSULTANTS:

SKAR

REASON FOR ISSUE
DEVELOPMENT
APPROVAL

THE CONTRACTOR MUST VERIFY ALL DIMENSIONS PRIOR TO COMMENCING ANY WORK OR ISSUING OF ANY TENDERS. FOR THE PURPOSES OF THIS DOCUMENT, ALL DIMENSIONS MUST BE VERIFIED ON SITE. THIS DRAWING IS COPYRIGHT AND REMAINS THE PROPERTY OF THE ARCHITECT.

PROJECT No:
15_011

PROJECT:
Sydney Southwest Private Hospital
PROJECT ADDRESS:
40 Bigge St, Liverpool NSW
CLIENT:
Healthscope

DRAWING TITLE:
STREET CHARACTER NORTH & WEST

SCALE:
1:200 (S/A)

A3004

PROJECT DATE:
JANUARY 2016

REVISION:
G

2017/07/18 2:23:40 PM

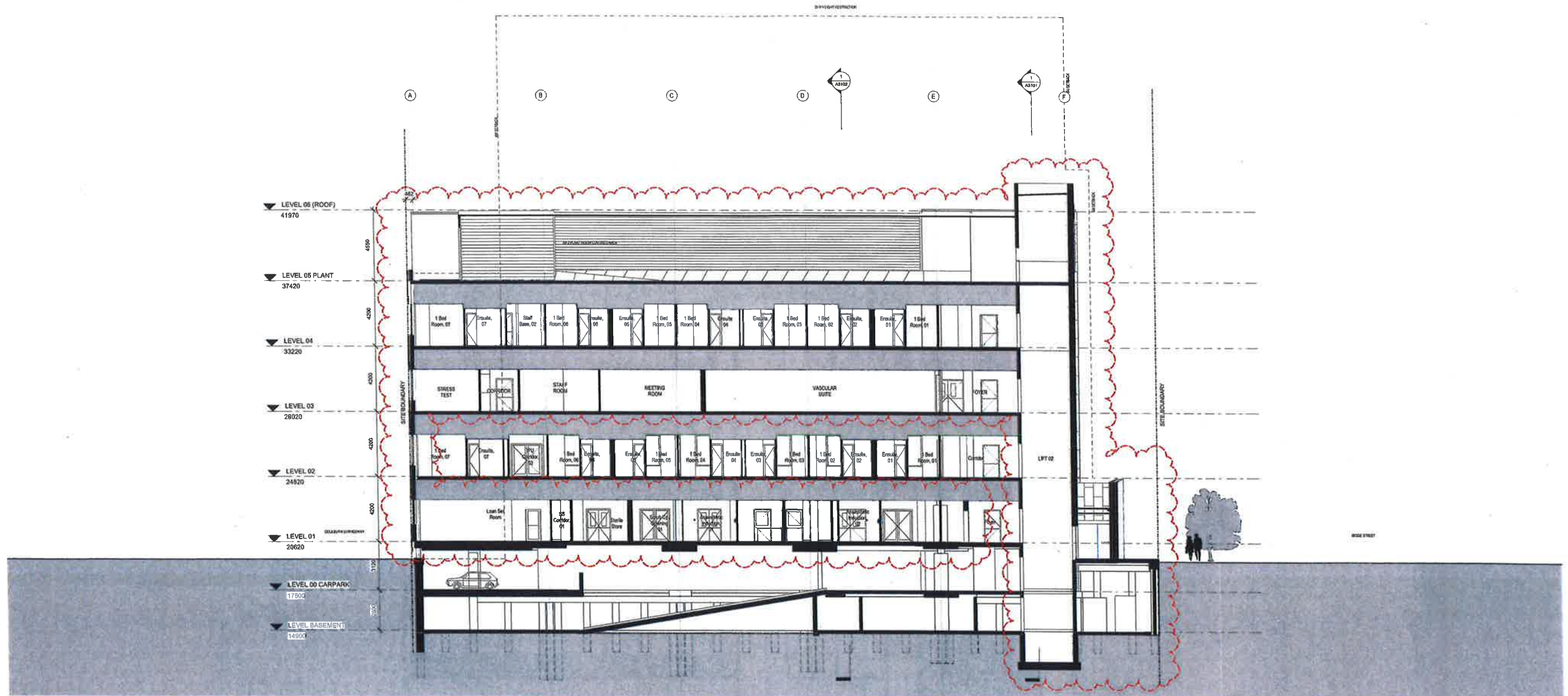

NSW GOVERNMENT
Planning

Issued under the Environmental Planning and Assessment Act 1979

Approved Section 75W Modification Application

No. 2 granted on the 18 July 2017

in respect to MP 10-0091

Signed SB

Sheet No. 17 of 42

NO.	REVISION	DATE	BY
1	PRELIMINARY DESIGN	15/01/16	SKA
2	PRELIMINARY DESIGN	15/01/16	SKA
3	PRELIMINARY DESIGN	15/01/16	SKA
4	PRELIMINARY DESIGN	15/01/16	SKA
5	PRELIMINARY DESIGN	15/01/16	SKA
6	PRELIMINARY DESIGN	15/01/16	SKA
7	PRELIMINARY DESIGN	15/01/16	SKA
8	PRELIMINARY DESIGN	15/01/16	SKA
9	PRELIMINARY DESIGN	15/01/16	SKA
10	PRELIMINARY DESIGN	15/01/16	SKA

CONSULTANTS:



REASON FOR REUSE
DEVELOPMENT
APPROVAL
THE CONTRACTOR MUST VERIFY ALL DIMENSIONS ON SITE BEFORE COMMENCING
ANY WORK OR REMEDIATION OF ANY SORT AND MUST
PROVIDE DIMENSIONS AFTER PLACING IN PREFERENCE TO SCALE DIMENSIONS
ALL SCALE DIMENSIONS MUST BE VERIFIED ON SITE
THIS DRAWING IS COPYRIGHT AND REMAINS THE PROPERTY OF THE ARCHITECT

PROJECT NO:
15_011

PROJECT:
Sydney South West Private Hospital
PROJECT ADDRESS:
40 Bligg St, Liverpool NSW
CLIENT:
Healthscope

DRAWING TITLE:
SECTION 01

SCALE:
1:100 @ A0
DRAWING No:
A3100

PROJECT DATE:
JANUARY 2016
REVISION:
1



NSW GOVERNMENT
Planning

Issued under the Environmental Planning and Assessment Act 1979

Approved Section 75W Modification Application

No. 2 granted on the 18 July 2017

in respect to MP 10 0091

Signed EB

Sheet No. 18 of 42

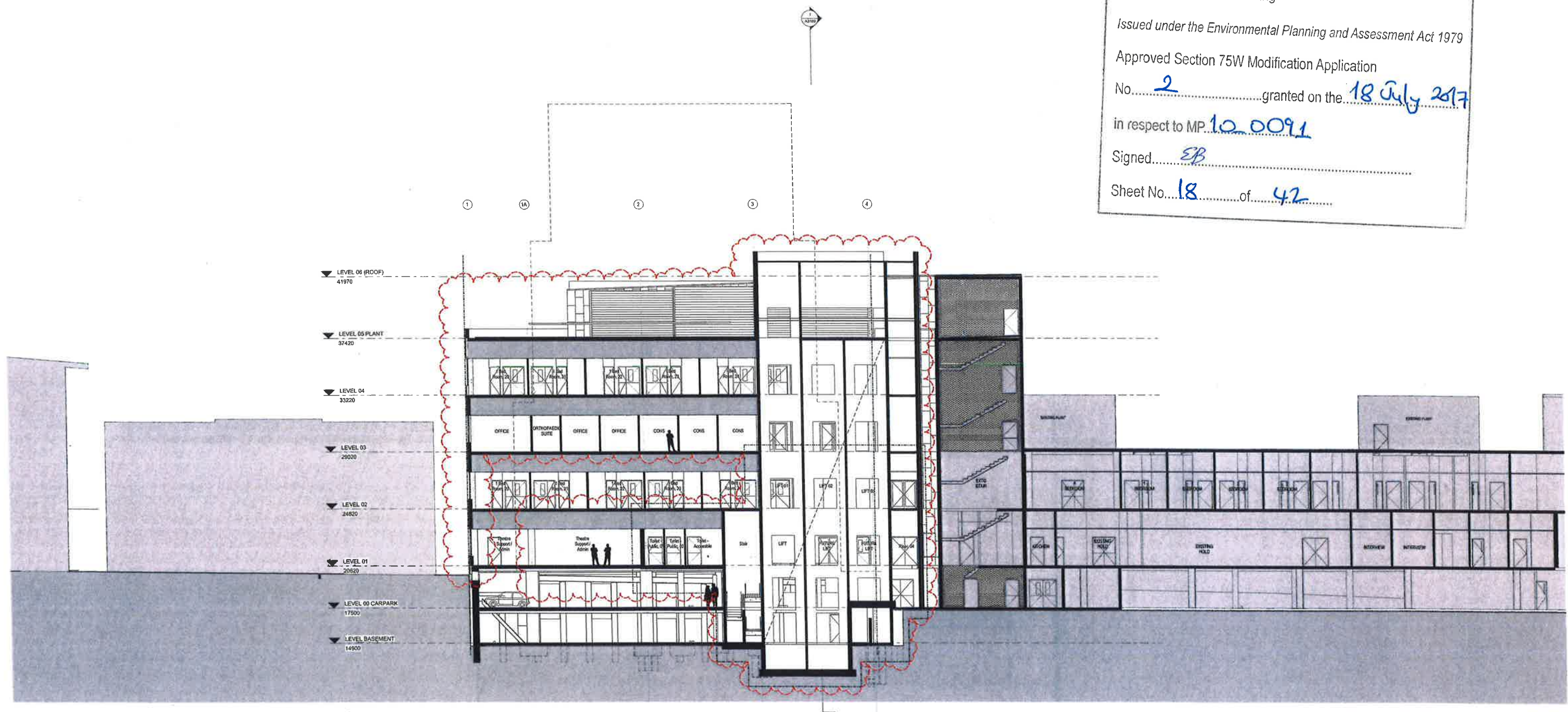

REV	DESCRIPTION	DATE	BY
A	PRELIMINARY DESIGN	15/01/16	
B	PRELIMINARY DESIGN	15/01/16	
C	PRELIMINARY DESIGN	15/01/16	
D	PRELIMINARY DESIGN	15/01/16	
E	PRELIMINARY DESIGN	15/01/16	
F	PRELIMINARY DESIGN	15/01/16	
G	PRELIMINARY DESIGN	15/01/16	
H	PRELIMINARY DESIGN	15/01/16	
I	PRELIMINARY DESIGN	15/01/16	
J	PRELIMINARY DESIGN	15/01/16	

CONSULTANTS:



REASON FOR ISSUE
DEVELOPMENT
APPROVAL

THE CONTRACTOR MUST VERIFY ALL DIMENSIONS ON SITE BEFORE COMMENCING
ANY WORK OR INSTALLATION AND REPORT ANY DISCREPANCIES TO THE ARCHITECT.
PROVIDE DIMENSIONS MADE BY CONTRACTOR TO ARCHITECT BEFORE ANY WORK
IS COMMENCED. ALL DIMENSIONS MUST BE VERIFIED ON SITE.
THIS DRAWING IS COPYRIGHT AND REMAINS THE PROPERTY OF THE ARCHITECT.

PROJECT NO.
15_011

PROJECT:
Sydney Southwest Private Hospital
PROJECT ADDRESS:
40 Bigge St, Liverpool NSW
CLIENT:
Healthscope

DRAWING TITLE:
SECTION 02

SCALE:
1:100 @ A0

PROJECT DATE:
JANUARY 2016
DRAWING NO.:
A3101

REVISION:
1
28/11/2016 2:23:15 PM



NSW GOVERNMENT
Planning

Issued under the Environmental Planning and Assessment Act 1979

Approved Section 75W Modification Application

No. 2 granted on the 18 July 2017

in respect to MP 10.009.1

Signed EB

Sheet No. 19 of 42

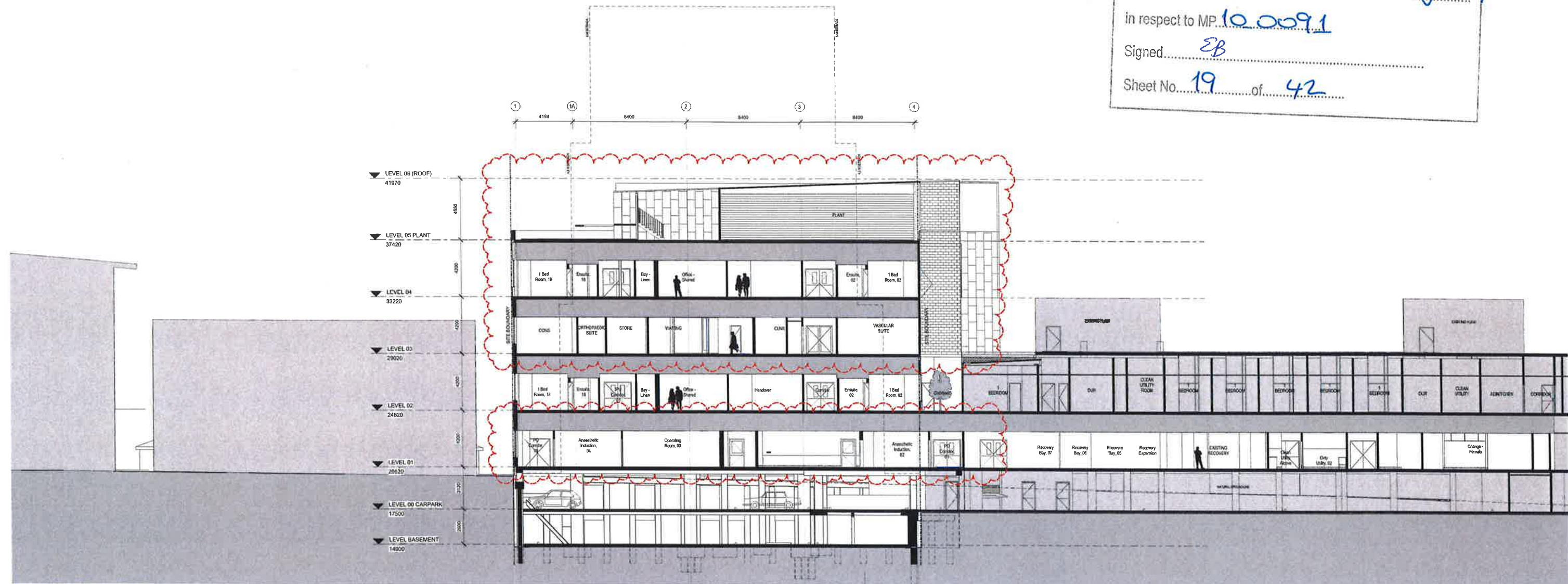

DATE	BY	APP	DATE
15/01/16	SKA	SKA	15/01/16
15/01/16	SKA	SKA	15/01/16
15/01/16	SKA	SKA	15/01/16
15/01/16	SKA	SKA	15/01/16
15/01/16	SKA	SKA	15/01/16
15/01/16	SKA	SKA	15/01/16
15/01/16	SKA	SKA	15/01/16
15/01/16	SKA	SKA	15/01/16
15/01/16	SKA	SKA	15/01/16
15/01/16	SKA	SKA	15/01/16

CONSULTANT:



REASON FOR ISSUE
DEVELOPMENT
APPROVAL

THE CONTRACTOR MUST VERIFY ALL DIMENSIONS ON SITE BEFORE COMMENCING ANY WORK. IF ANY DIMENSIONS ARE NOT AS SHOWN ON THE DRAWINGS, THE CONTRACTOR MUST STOP WORK IMMEDIATELY AND NOTIFY THE ARCHITECT. ALL DIMENSIONS MUST BE VERIFIED ON SITE.

PROJECT No.:
15_011

PROJECT:
Sydney Southwest Private Hospital

PROJECT ADDRESS:
40 Bigge St, Liverpool NSW

CLIENT:
Healthscope

DRAWING TITLE:
SECTION 03

SCALE:
1:100 @ A0

PROJECT DATE:
JANUARY 2016

DRAWING No.:
A3102

REVISION:
J

25/1/2016 2:23:17 PM



(PC01) PRECAST CONCRETE FACADE



(PC01) PRECAST CONCRETE BRUSH HAMMERED FINISH

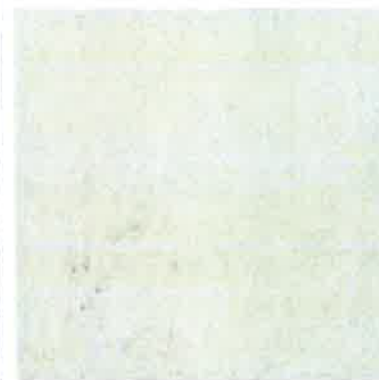

(PC01) PRECAST CONCRETE SMOOTH FINISH



(AL01) VITRACORE ZINC



(GL02) OPAQUE GLASS PANEL



(GL01) CLEAR GREY GLASS WINDOW



(BRK) FACE BRICKWORK



(AL02) NON-COMBUSTIBLE ALUMINIUM CLADDING - LIGHT GREY METALLIC



(AL03) NON-COMBUSTIBLE ALUMINIUM CLADDING - MID GREY METALLIC



NSW GOVERNMENT
Planning

Issued under the Environmental Planning and Assessment Act 1979

Approved Section 75W Modification Application

No. 2 granted on the 18 July 2017

in respect to MP 10-0091

Signed EB

Sheet No. 20 of 42

NO.	REVISION	DATE
1	PRELIMINARY DESIGN	10/10/16
2	PRELIMINARY DESIGN	10/10/16
3	PRELIMINARY DESIGN	10/10/16
4	PRELIMINARY DESIGN	10/10/16
5	PRELIMINARY DESIGN	10/10/16
6	PRELIMINARY DESIGN	10/10/16
7	PRELIMINARY DESIGN	10/10/16
8	PRELIMINARY DESIGN	10/10/16
9	PRELIMINARY DESIGN	10/10/16
10	PRELIMINARY DESIGN	10/10/16

CONSULTANTS:

SKAR

REASON FOR ISSUE
DEVELOPMENT
APPROVAL

THE CONTRACTOR MUST VERIFY ALL DIMENSIONS ON SITE BUT ONE COMMENCING
ANY WORK OR MATERIALS OF ANY KIND ORIGIN.
ALL DIMENSIONS MUST BE USED IN PREFERENCE TO SCALE DIMENSIONS
ALL DIMENSIONS MUST BE VERIFIED ON SITE.
THIS DRAWING IS COPYRIGHT AND REMAINS THE PROPERTY OF THE ARCHITECT

PROJECT No:
15_011

PROJECT:
Sydney Southwest Private Hospital
PROJECT ADDRESS:
40 Bigge St, Liverpool NSW
CLIENT:
Healthscope

DRAWING TITLE:
EXTERNAL FINISHES BOARD

SCALE:
1:200 @ A0
DRAWING No:
A9300

PROJECT DATE:
JANUARY 2016

REVISION:
D



NSW GOVERNMENT
 Planning

Issued under the Environmental Planning and Assessment Act 1979
 Approved Section 75W Modification Application
 No. 2 granted on the 18 July 2017
 in respect to MP 10 0091
 Signed EB
 Sheet No. 21 of 42

① **STAGE 1 - LEVEL BASEMENT**
 1 : 100

REV	REVISION	DATE
1	ISSUED FOR PERMIT	18 JUL 2017
2	ISSUED FOR PERMIT	18 JUL 2017
3	ISSUED FOR PERMIT	18 JUL 2017
4	ISSUED FOR PERMIT	18 JUL 2017
5	ISSUED FOR PERMIT	18 JUL 2017
6	ISSUED FOR PERMIT	18 JUL 2017
7	ISSUED FOR PERMIT	18 JUL 2017
8	ISSUED FOR PERMIT	18 JUL 2017
9	ISSUED FOR PERMIT	18 JUL 2017
10	ISSUED FOR PERMIT	18 JUL 2017

CONSULTANTS:



REASON FOR ISSUE

THE CONTRACTOR SHALL VERIFY ALL DIMENSIONS ON SITE BEFORE COMMENCING
 CONSTRUCTION. DIMENSIONS SHALL BE GIVEN IN PREFERENCE TO SCALE DIMENSIONS.
 ALL DIMENSIONS SHALL BE GIVEN IN METERS. DIMENSIONS SHALL BE GIVEN TO THE
 CENTRE OF GRAVITY AND BEING THE PROPERTY OF THE ARCHITECT.

PROJECT No:
15_011



PROJECT:
 Sydney Southwest Private Hospital
 PROJECT ADDRESS:
 40 Bigge St, Liverpool NSW
 CLIENT:
 Healthscope

DRAWING TITLE:
 STAGE 1 - LEVEL BASEMENT

SCALE:
 1 : 100 @ A0
 DRAWING No.:
A9600

PROJECT DATE:
 JANUARY 2016
 REVISION:
B

01/12/2016 2:25:38 PM

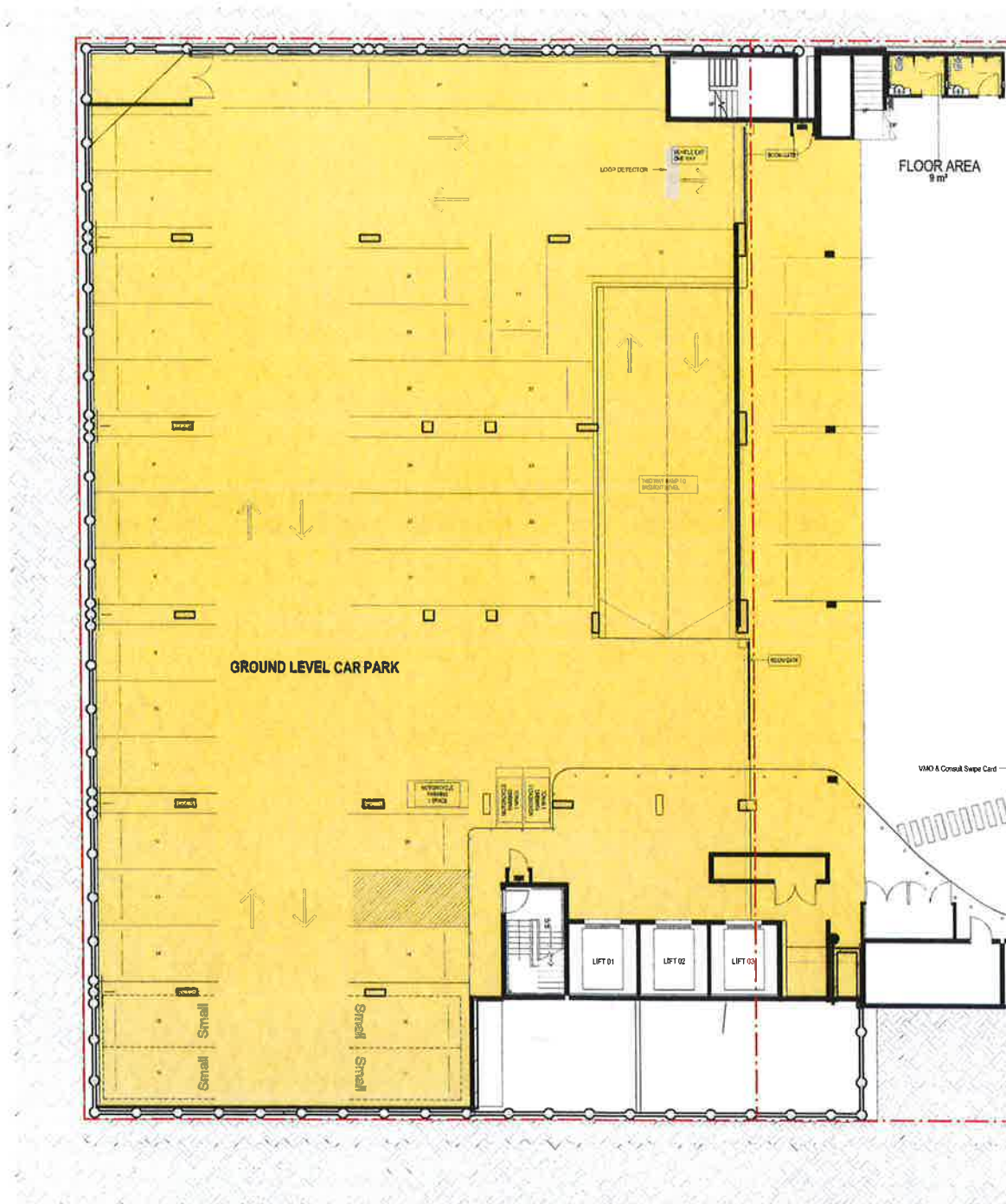

1 STAGE 1 - LEVEL GR
1:100



NSW GOVERNMENT
Planning

Issued under the Environmental Planning and Assessment Act 1979

Approved Section 75W Modification Application

No. 2 granted on the 18 July 2017

in respect to MP 10,009.1

Signed EB

Sheet No. 22 of 42

REV	REVISION	DATE
A	ISSUED FOR PERMIT	14/01/16
B	ISSUED FOR PERMIT	20/10/16

CONSULTANTS:

SKAR

REASON FOR ISSUE

THE CONTRACTOR MUST VERIFY ALL DIMENSIONS ON SITE BEFORE COMMENCING ANY WORK OR MODIFICATION OF ANY EXISTING WORK. DIMENSIONS MUST BE USED IN PREFERENCE TO SCALED DIMENSIONS. ALL SCALED DIMENSIONS MUST BE VERIFIED ON SITE. THIS DRAWING IS COPYRIGHT AND REMAINS THE PROPERTY OF THE ARCHITECT.

PROJECT No:
15_011



PROJECT:
Sydney Southwest Private Hospital
PROJECT ADDRESS:
40 Bigge St, Liverpool NSW
CLIENT:
Healthscope

DRAWING TITLE:
STAGE 1 - LEVEL 00

SCALE:
1:100 @ A0

PROJECT DATE:
JANUARY 2016

DRAWING No:
A9601

REVISION:
B

01/10/2016 2:25:45 PM

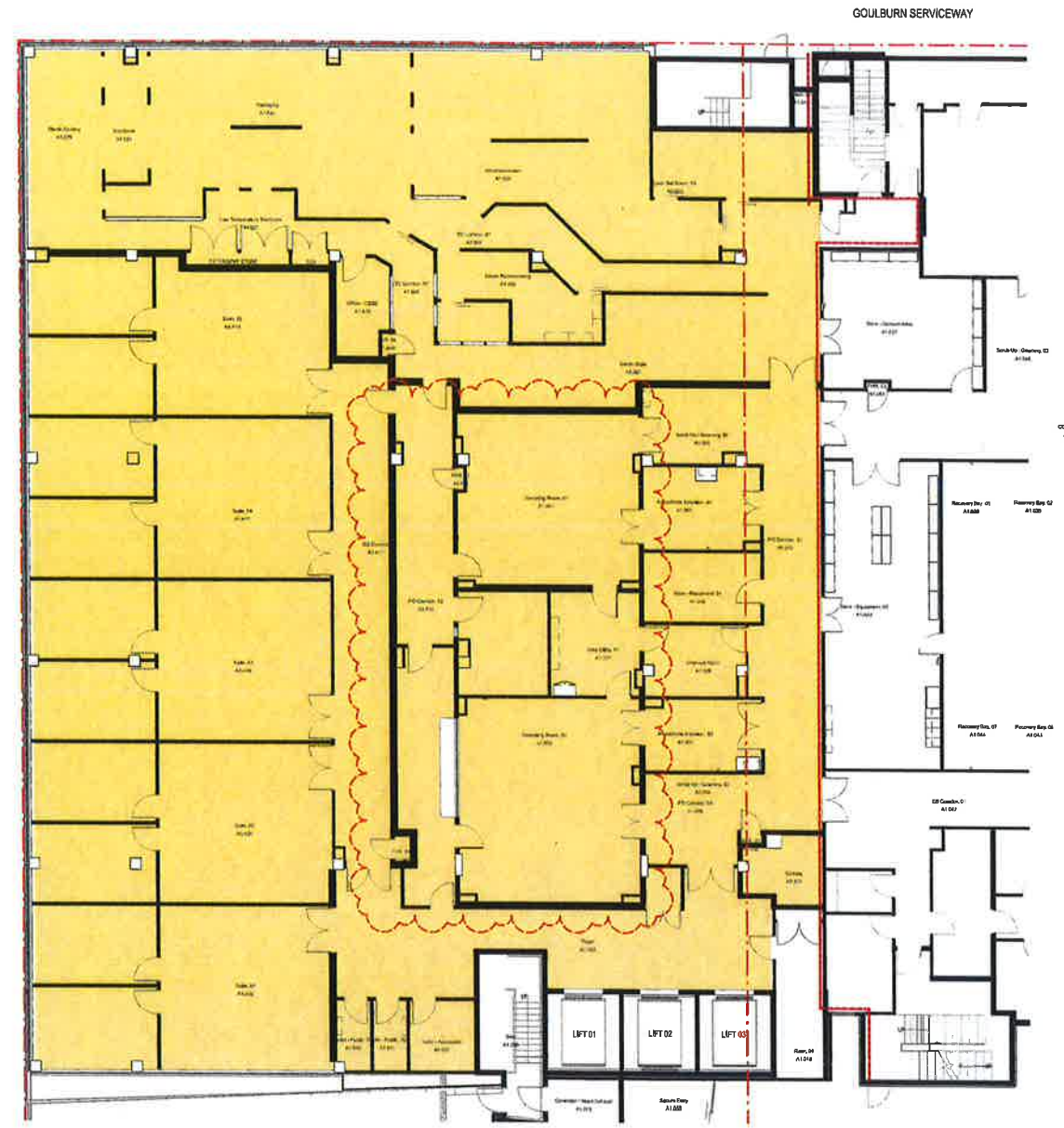

STAGE 1 - LEVEL 01
1:100

NSW GOVERNMENT
Planning

Issued under the Environmental Planning and Assessment Act 1979

Approved Section 75W Modification Application

No. 2 granted on the 18 July 2017

in respect to MP 10-009.1

Signed EB

Sheet No. 23 of 42

1 STAGE 1 - LEVEL 01
1:100

REV	REVISION	DATE
1	ISSUED FOR TENDER	15/01/16
2	ISSUED FOR TENDER	15/01/16
3	ISSUED FOR TENDER	15/01/16
4	ISSUED FOR TENDER	15/01/16
5	ISSUED FOR TENDER	15/01/16
6	ISSUED FOR TENDER	15/01/16
7	ISSUED FOR TENDER	15/01/16
8	ISSUED FOR TENDER	15/01/16
9	ISSUED FOR TENDER	15/01/16
10	ISSUED FOR TENDER	15/01/16

CONSULTANTS:



REASON FOR ISSUE
THE CONTRACTOR MUST VERIFY ALL DIMENSIONS ON SITE BEFORE COMMENCING ANY WORK ON MANICURE AND SHIP SERVICES. ALL DIMENSIONS MUST BE VERIFIED ON SITE. THIS DRAWING IS COPYRIGHT AND REMAINS THE PROPERTY OF THE ARCHITECT.

PROJECT NO: 15_011



PROJECT: Sydney South West Private Hospital
PROJECT ADDRESS: 40 Bligg St, Liverpool NSW
CLIENT: Healthscope

DRAWING TITLE: STAGE 1 - LEVEL 01

SCALE: 1:100 @ A0
DRAWING NO: A9602

PROJECT DATE: JANUARY 2016
REVISION: B

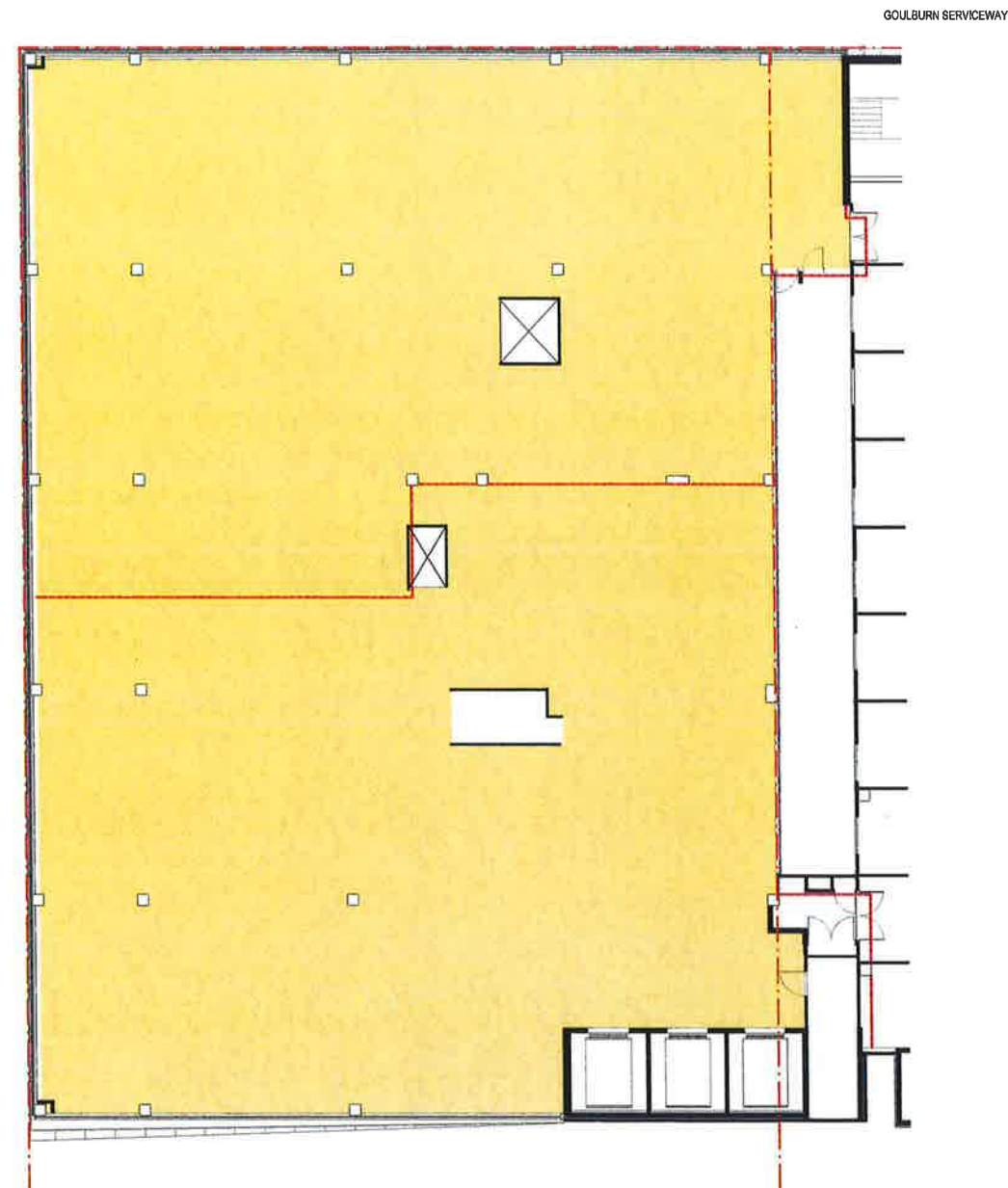
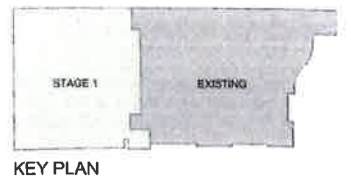

SLAB WITH TYPICAL JOINTS SHOWN
FLOOR FINISH TO BE 200mm TO 250mm

1 STAGE 1 - LEVEL 02
1 : 100



NSW GOVERNMENT
Planning

Issued under the Environmental Planning and Assessment Act 1979

Approved Section 75W Modification Application

No. 2 granted on the 18 July 2017

in respect to MP 10-009.1

Signed EB

Sheet No. 24 of 42

NO.	REVISION	DATE	BY
1	ISSUED FOR PERMIT	18/07/17	EB
2	ISSUED FOR PERMIT	18/07/17	EB
3	ISSUED FOR PERMIT	18/07/17	EB
4	ISSUED FOR PERMIT	18/07/17	EB
5	ISSUED FOR PERMIT	18/07/17	EB
6	ISSUED FOR PERMIT	18/07/17	EB
7	ISSUED FOR PERMIT	18/07/17	EB
8	ISSUED FOR PERMIT	18/07/17	EB
9	ISSUED FOR PERMIT	18/07/17	EB
10	ISSUED FOR PERMIT	18/07/17	EB

CONSULTANTS:



REASON FOR ISSUE

THE CONTRACTOR MUST VERIFY ALL DIMENSIONS ON SITE BEFORE COMMENCING ANY WORK OR TRAVEL OF ANY TYPE. DIMENSIONS PROVIDED IN THIS DRAWING MUST BE USED IN PREFERENCE TO SCALED DIMENSIONS. NO SCALED DIMENSIONS MUST BE USED ON SITE. THIS DRAWING IS COPYRIGHT AND REMAINS THE PROPERTY OF THE ARCHITECT.

PROJECT No.
16_011



PROJECT:
Sydney Southwest Private Hospital
PROJECT ADDRESS:
40 Bigge St, Liverpool NSW
CLIENT:
Healthscope

DRAWING TITLE:
STAGE 1 - LEVEL 02

SCALE:
1:100 @ A0
DRAWING No.:
A9603

PROJECT DATE:
JANUARY 2016
REVISION:
B

01/12/2016 2:25:51 PM

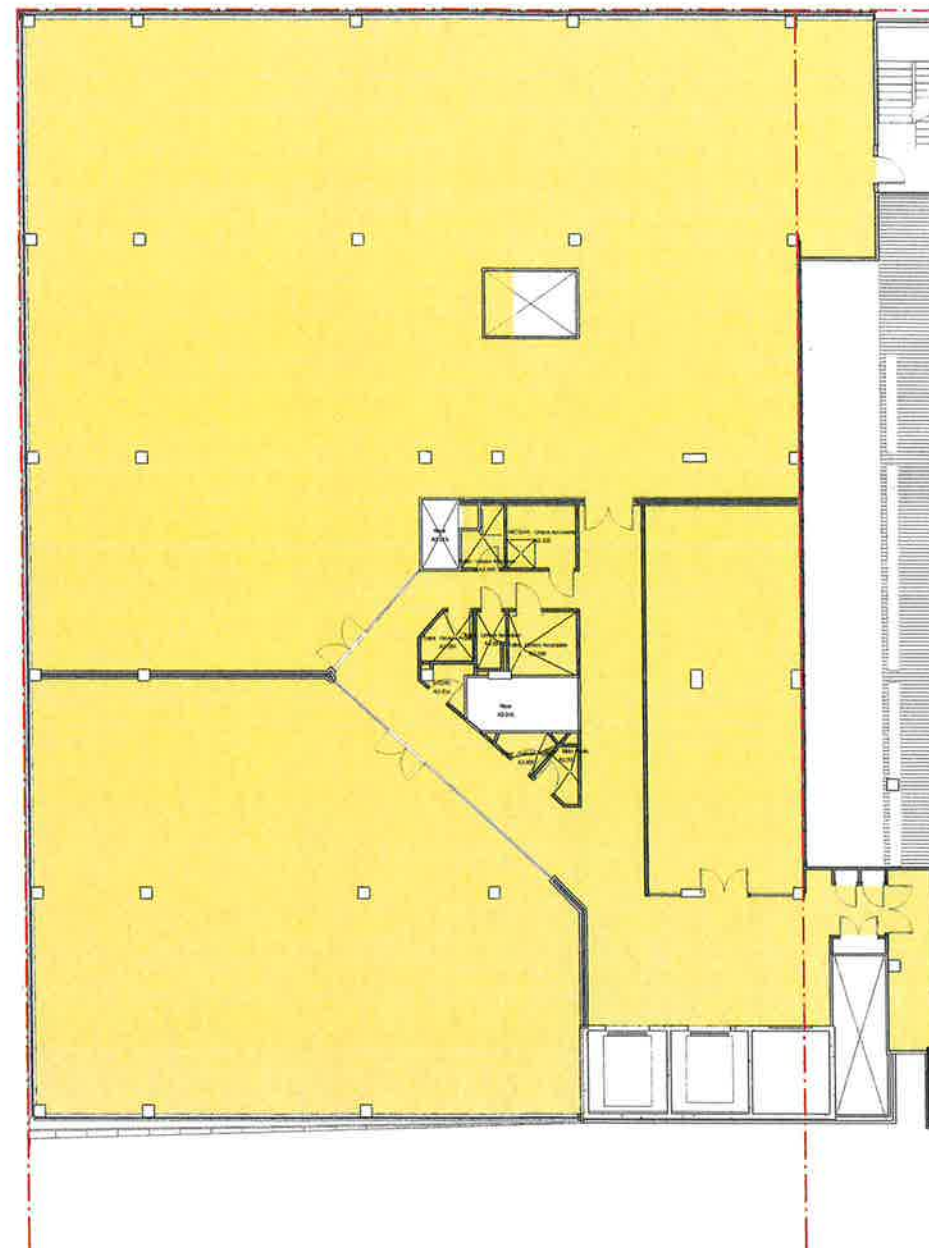

1 STAGE 1 - LEVEL 03
1:100

NSW GOVERNMENT
Planning

Issued under the Environmental Planning and Assessment Act 1979

Approved Section 75W Modification Application

No. 2 granted on the 18 July 2017

in respect to MP. 10-0091

Signed EB

Sheet No. 25 of 42

REV	REVISION	DATE	APP	DATE
1	ISSUE FOR TENDERS	11-11-16		
2	ISSUE FOR TENDERS	11-11-16		
3	ISSUE FOR TENDERS	11-11-16		
4	ISSUE FOR TENDERS	11-11-16		
5	ISSUE FOR TENDERS	11-11-16		
6	ISSUE FOR TENDERS	11-11-16		
7	ISSUE FOR TENDERS	11-11-16		
8	ISSUE FOR TENDERS	11-11-16		
9	ISSUE FOR TENDERS	11-11-16		
10	ISSUE FOR TENDERS	11-11-16		

CONSULTANTS



DESIGNER

THESE DOCUMENTS ARE THE PROPERTY OF SKAR AND ARE NOT TO BE REPRODUCED OR USED IN ANY MANNER WITHOUT THE WRITTEN PERMISSION OF SKAR. ALL RIGHTS ARE RESERVED.

PROJECT No. 15_011



PROJECT:
Sydney Southwest Private Hospital
PROJECT ADDRESS:
40 Bligg St, Liverpool NSW
CLIENT:
Healthscope

DRAWING TITLE:
STAGE 1 - LEVEL 03

SCALE:
1:100 @ A0
DRAWING No. **A9604**

PROJECT DATE:
JANUARY 2016

REVISION:
B

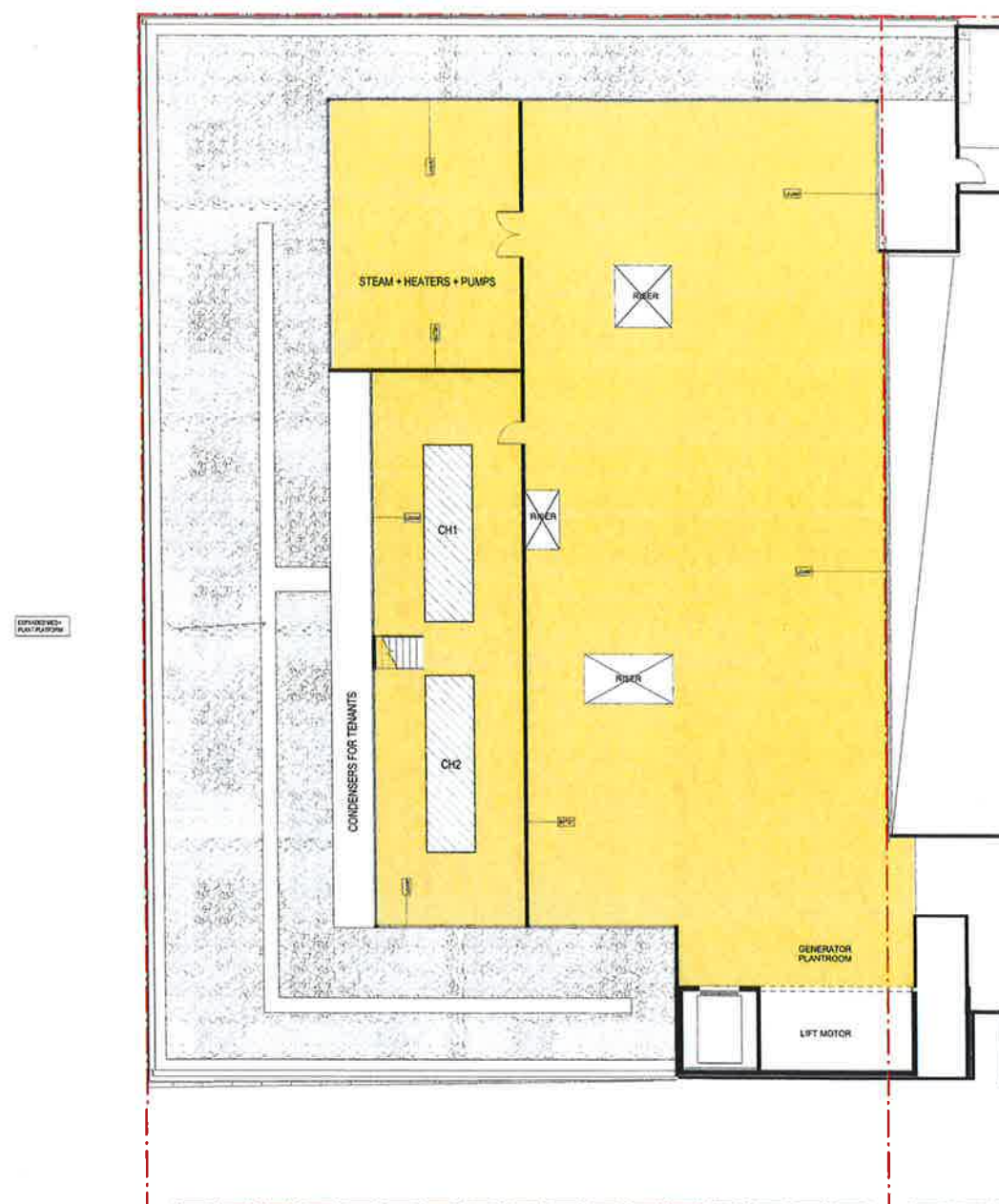
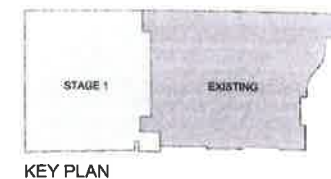

1 STAGE 1 - LEVEL 04 (PLANT)
1:100



NSW GOVERNMENT
Planning

Issued under the Environmental Planning and Assessment Act 1979

Approved Section 75W Modification Application

No. 2 granted on the 18 July 2017

in respect to MP 10-009.1

Signed EB

Sheet No. 26 of 42

DATE	REVISION	BY	DATE
18/11/16	1	SK	18/11/16
18/11/16	2	SK	18/11/16
18/11/16	3	SK	18/11/16
18/11/16	4	SK	18/11/16
18/11/16	5	SK	18/11/16
18/11/16	6	SK	18/11/16
18/11/16	7	SK	18/11/16
18/11/16	8	SK	18/11/16
18/11/16	9	SK	18/11/16
18/11/16	10	SK	18/11/16

CONSULTANTS:



REASON FOR ISSUE

THE CONTRACTOR MUST VERIFY ALL DIMENSIONS ON SITE BEFORE COMMENCING
CONSTRUCTION AND REPORT ANY DISCREPANCIES TO THE ARCHITECT IMMEDIATELY.
ALL DIMENSIONS MUST BE TO THE FACE UNLESS OTHERWISE SPECIFIED.
THIS DRAWING IS COPYRIGHT AND REMAINS THE PROPERTY OF THE ARCHITECT.

PROJECT No.
15_011



PROJECT:
Sydney Southwest Private Hospital
PROJECT ADDRESS:
40 Bligg St, Liverpool NSW
CLIENT:
Healthscope

DRAWING TITLE:
STAGE 1 - LEVEL 04 (PLANT)

SCALE:
1:100 @ A0

DRAWING No.:
A9605

PROJECT DATE:
JANUARY 2016

REVISION
B

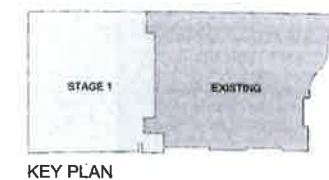

1 STAGE 1 - LEVEL 05 (ROOF)
1:100



NSW GOVERNMENT
Planning

Issued under the Environmental Planning and Assessment Act 1979

Approved Section 75W Modification Application

No. 2 granted on the 18 July 2017

in respect to MP 10-0091

Signed EB

Sheet No. 27 of 42

REV	REASON	DATE	BY
A	ISSUED FOR	10/11/16	EB
B	ISSUED FOR	10/11/16	EB

CONSULTANTS:

SKAR

REASON FOR ISSUE

"THE CONTRACTOR MUST VERIFY ALL DIMENSIONS ON SITE BEFORE COMMENCING ANY WORK ON THE ROOF OF THE BUILDING. DIMENSIONS MUST BE USED IN PREFERENCE TO SCALE DIMENSIONS. ALL DIMENSIONS MUST BE VERIFIED ON SITE. THIS DRAWING IS COPYRIGHT AND REMAINS THE PROPERTY OF THE ARCHITECT."

PROJECT NO:
15_011



PROJECT:
Sydney Southwest Private Hospital
PROJECT ADDRESS:
40 Bigge St, Liverpool NSW
CLIENT:
Healthscope

DRAWING TITLE:
STAGE 1 - LEVEL 05 (ROOF)

SCALE:
1:100 @ A0

PROJECT DATE:
JANUARY 2016

DRAWING NO.:
A9606

REVISION:
B

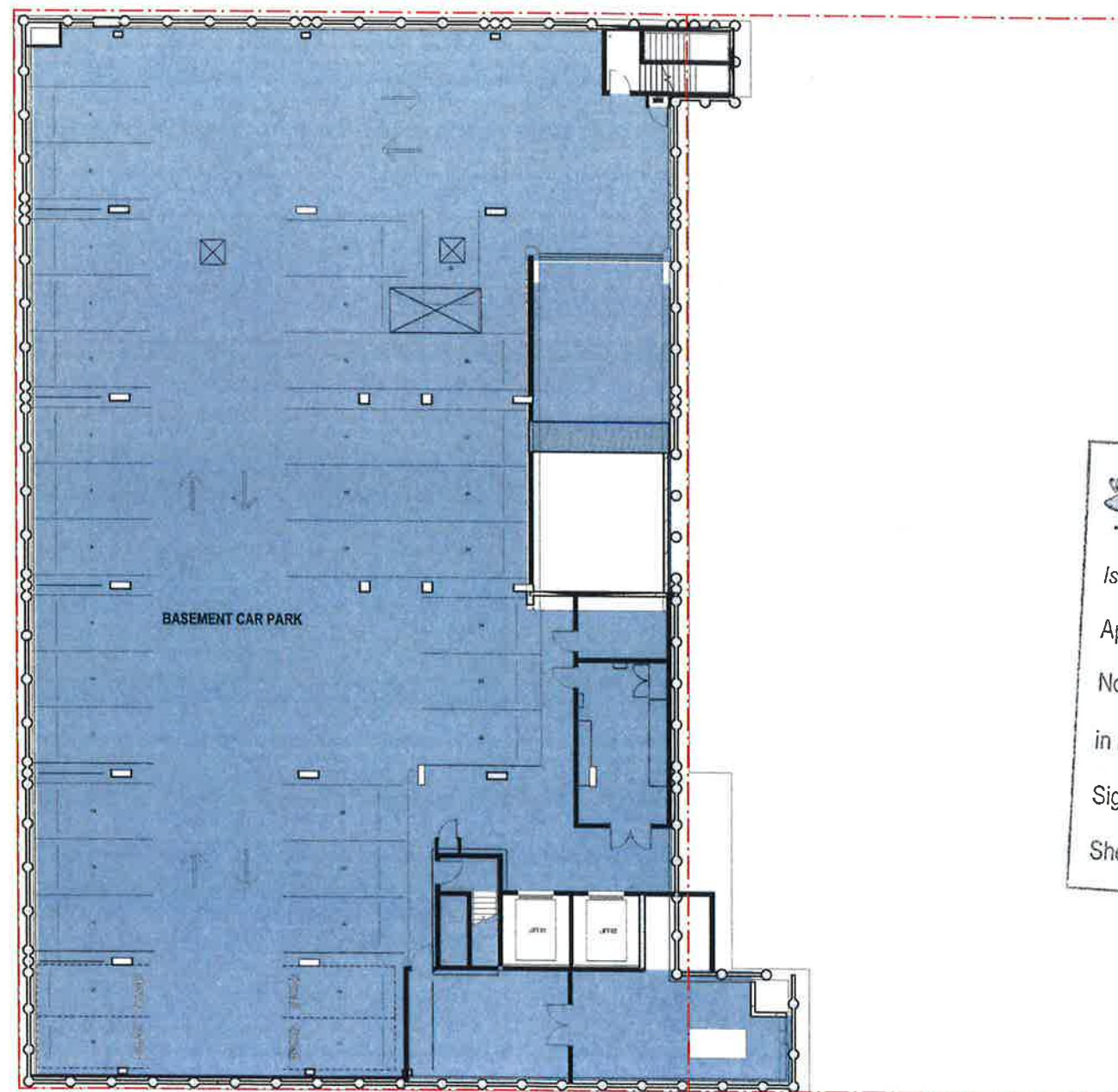
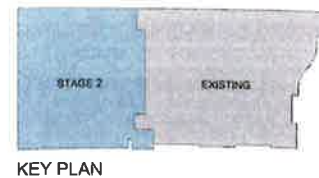

 **NSW GOVERNMENT**
Planning

Issued under the Environmental Planning and Assessment Act 1979

Approved Section 75W Modification Application

No. 2 granted on the 18 July 2017

in respect to MP 10-0091

Signed EB

Sheet No. 28 of 42

1 STAGE 2 - LEVEL BASEMENT
1:100

NO.	REVISION	DATE
1	ISSUED FOR PERMIT	18/07/17
2	ISSUED FOR PERMIT	18/07/17
3	ISSUED FOR PERMIT	18/07/17
4	ISSUED FOR PERMIT	18/07/17
5	ISSUED FOR PERMIT	18/07/17
6	ISSUED FOR PERMIT	18/07/17
7	ISSUED FOR PERMIT	18/07/17
8	ISSUED FOR PERMIT	18/07/17
9	ISSUED FOR PERMIT	18/07/17
10	ISSUED FOR PERMIT	18/07/17

CONSULTANT:

SKAR

REASON FOR ISSUE
THE CONTRACTOR MUST VERIFY ALL DIMENSIONS ON SITE BEFORE COMMENCING ANY WORKS. DIMENSIONS MUST BE VERIFIED IN PREFERENCE TO SCALE DIMENSIONS. ALL DIMENSIONS MUST BE VERIFIED ON SITE. THIS DRAWING IS COPYRIGHT AND REMAINS THE PROPERTY OF THE ARCHITECT.

PROJECT No:
15_011



PROJECT:
Sydney Southwest Private Hospital
PROJECT ADDRESS:
40 Bigge St, Liverpool NSW
CLIENT:
Healthscope

DRAWING TITLE:
STAGE 2 - BASEMENT

SCALE:
1:100 @ A0
PROJECT DATE:
JANUARY 2016
DRAWING No:
A9700
REVISION:
B

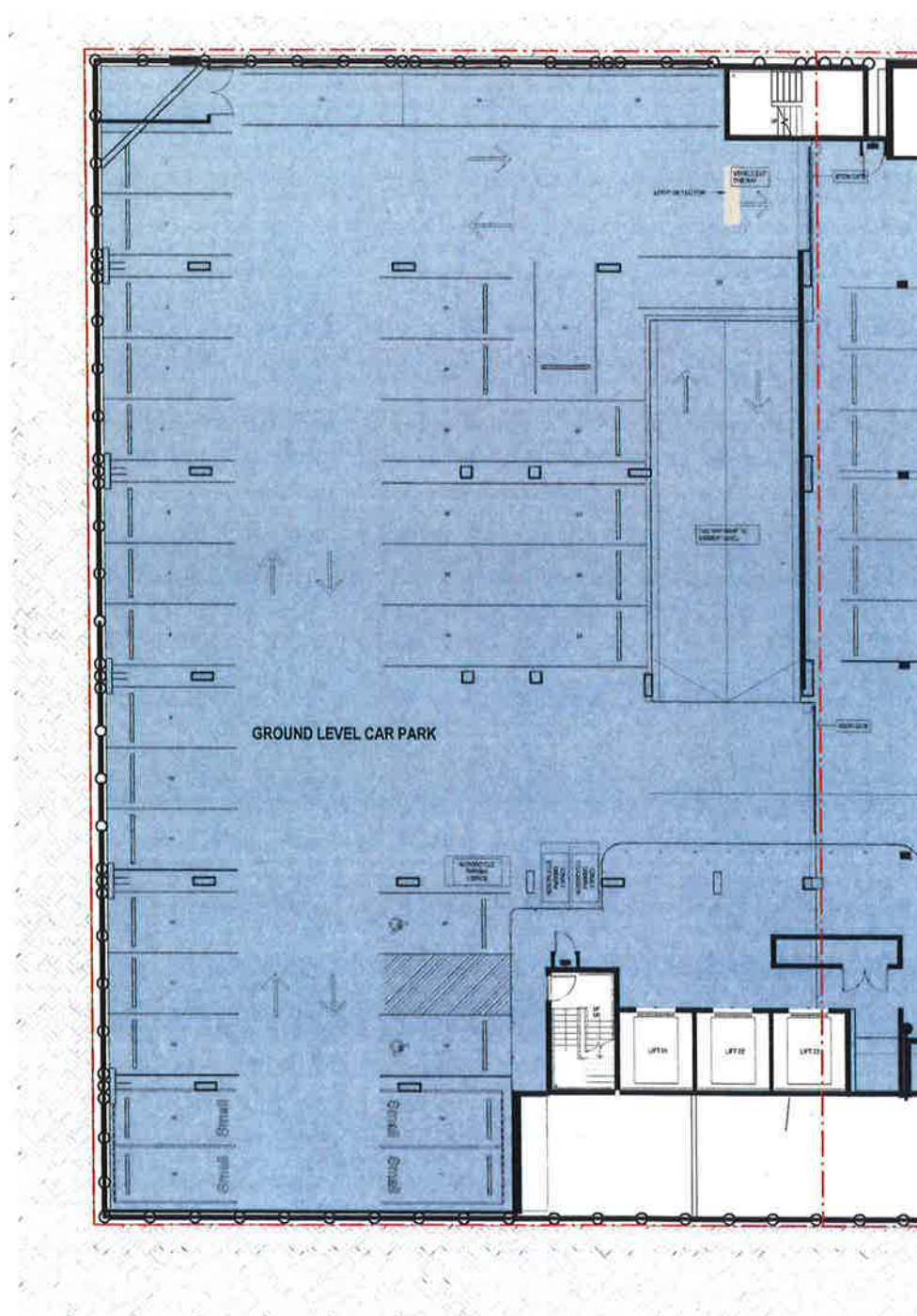

VMO & Council Site Card

NSW GOVERNMENT
Planning

Issued under the Environmental Planning and Assessment Act 1979

Approved Section 75W Modification Application

No. 2 granted on the 18 July 2017

in respect to MP 10-0091

Signed EB

Sheet No. 29 of 42

1 STAGE 2 - LEVEL GR
1:100

REV	REVISION	DATE	SITE
A	ISSUED FOR PERMIT	10/11/16	
B	ISSUED FOR PERMIT	10/11/16	

CONSULTANTS:

SKAR

REASON FOR ISSUE

THE CONTRACTOR MUST VERIFY ALL DIMENSIONS ON SITE BEFORE COMMENCING ANY WORK. ON LOCATION OF ANY DIMENSIONS, DIMENSIONS MUST BE SET IN PREFERENCE TO HOW TO DIMENSIONS. ALL DIMENSIONS MUST BE SET IN PREFERENCE TO HOW TO DIMENSIONS. THIS DRAWING IS DEEMED TO BE THE PROPERTY OF THE ARCHITECT.

PROJECT No. 15_011



PROJECT: Sydney Southwest Private Hospital
PROJECT ADDRESS: 40 Bigge St, Liverpool NSW
CLIENT: Healthscope

DRAWING TITLE: STAGE 2 - LEVEL 00

SCALE: 1:100 @ A0

PROJECT DATE: JANUARY 2016

DRAWING No. **A9701**

REVISION **B**

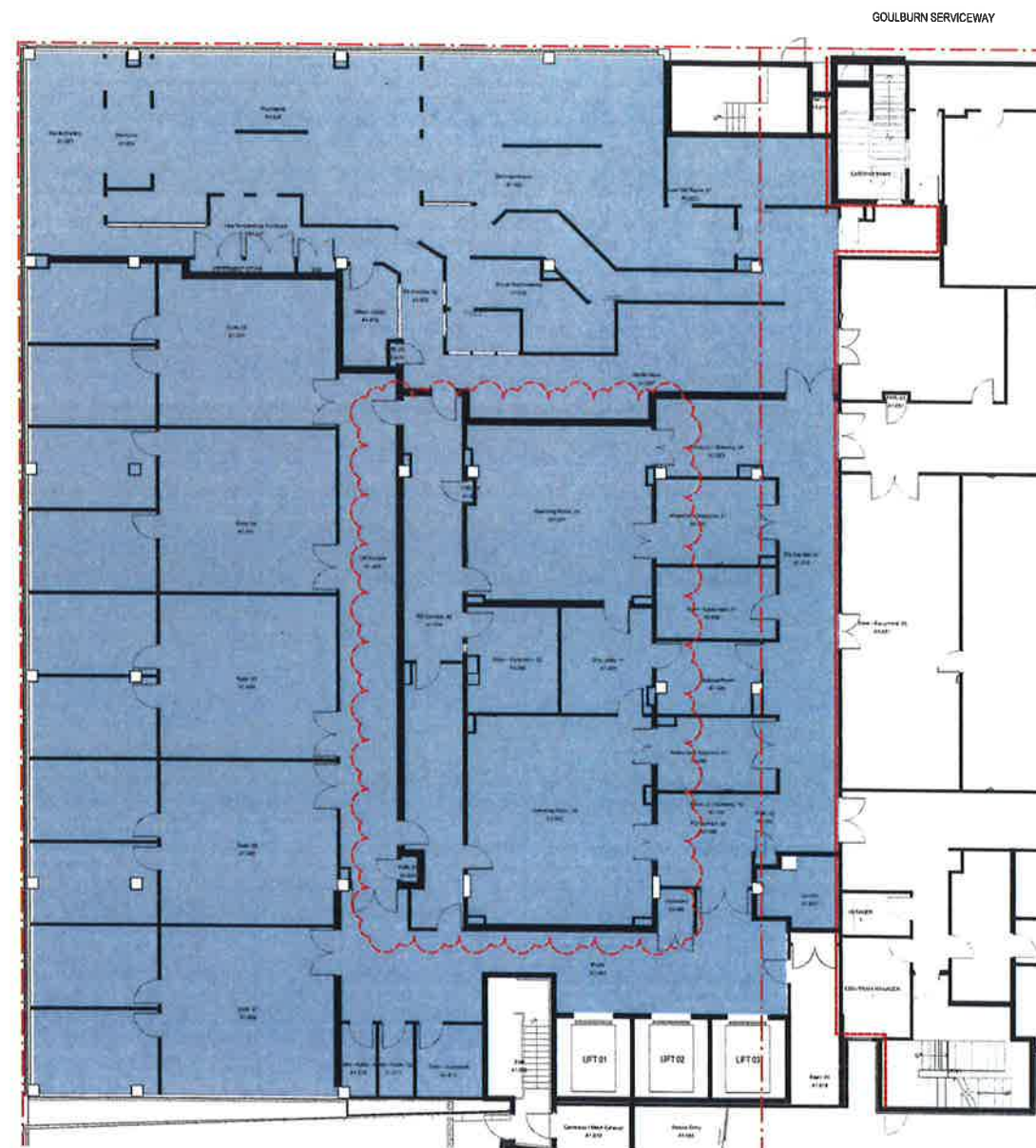
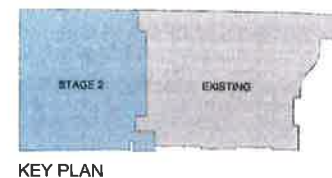

1 STAGE 2 - LEVEL 01
1:100



NSW GOVERNMENT
Planning

Issued under the Environmental Planning and Assessment Act 1979

Approved Section 75W Modification Application

No. 2 granted on the 18 July 2017

in respect to MP 10 009 1

Signed EB

Sheet No. 30 of 42

REV	REVISION	DATE
1	ISSUED FOR PERMIT	18/07/17
2	ISSUED FOR PERMIT	18/07/17

CONSULTANTS:

SKAR

REASON FOR ISSUE

THE CONTRACTOR MUST VERIFY ALL DIMENSIONS ON SITE BEFORE COMMENCING
AND NOTIFY THE ARCHITECT OF ANY DISCREPANCIES.
FOR ANY DISCREPANCIES MUST BE LIFTED IN PREFERENCE TO SCALED DIMENSIONS.
ALL DIMENSIONS MUST BE VERIFIED ON SITE.
THIS DRAWING IS COPYRIGHT AND REMAINS THE PROPERTY OF THE ARCHITECT.

PROJECT No:
15_011



PROJECT:
Sydney Southwest Private Hospital
PROJECT ADDRESS:
40 Bigge St, Liverpool NSW
CLIENT:
Healthscope

DRAWING TITLE:
STAGE 2 - LEVEL 01

SCALE:
1:100 @ A0

PROJECT DATE:
JANUARY 2016

DRAWING No.:
A9702

REVISION:
B

20170916 2:41:32 PM



1 STAG 1 : 100



Sheet No. 31 of 42

[illegible]

CONSULTANTS



REASON FOR ISSUE

THE CONTRACTOR SHALL VERIFY ALL DIMENSIONS ON SITE BEFORE COMMENCING ANY WORK OR UNLOADING OF ANY SHOP DRAWINGS.
FOURTEEN DIMENSIONS MUST BE USED IN REFERENCE TO MAILED DIMENSIONS.
ALL SCALED DIMENSIONS MUST BE VERIFIED ON SITE.
THIS DRAWING IS COPYRIGHT AND REMAINS THE PROPERTY OF THE ARCHITECT.

PROJECT No.:
15_011



PROJECT:
Sydney Southwest Private Hospital

PROJECT ADDRESS:
40 Bigge St, Liverpool NSW

CLIENT:
Healthscope

DRAWING TITLE:
STAGE 2 - LEVEL 02

SCALE:
1:100 @ A0

A9703

PROJECT DATE:
JANUARY 2016

B

30/11/2016 5:45:37 PM



GOULBURN SERVICEWAY

SEE THREE DIMENSIONAL CONSTRUCTION PANEL IN THE EXISTING FLOOR PLAN

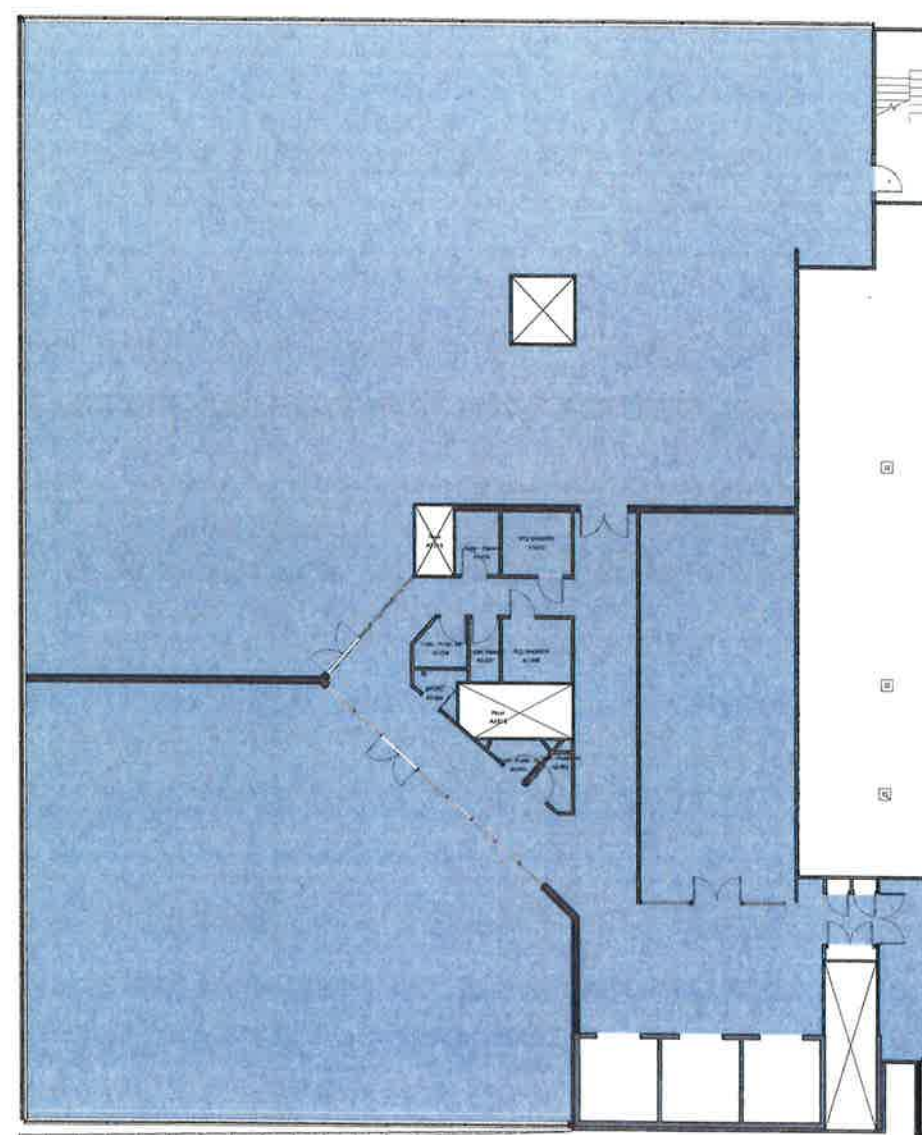

1 STAGE 2 - LEVEL 03
1:100



NSW GOVERNMENT
Planning

Issued under the Environmental Planning and Assessment Act 1979

Approved Section 75W Modification Application

No. 2 granted on the 18 July 2017

in respect to MP 10-0091

Signed EB

Sheet No. 32 of 42

DATE	REVISION	BY	DATE

CONSULTANTS:

SKAR

REASON FOR ISSUE

PROJECT No:
15_011



PROJECT:
Sydney Southwest Private Hospital
PROJECT ADDRESS:
40 Bligg St, Liverpool NSW
CLIENT:
Healthscope

DRAWING TITLE:
STAGE 2 - LEVEL 03

SCALE:
1:100 @ A3

PROJECT DATE:
JANUARY 2016

DRAWING No:
A9704

REVISION
B

30/1/2016 4:15:11 PM

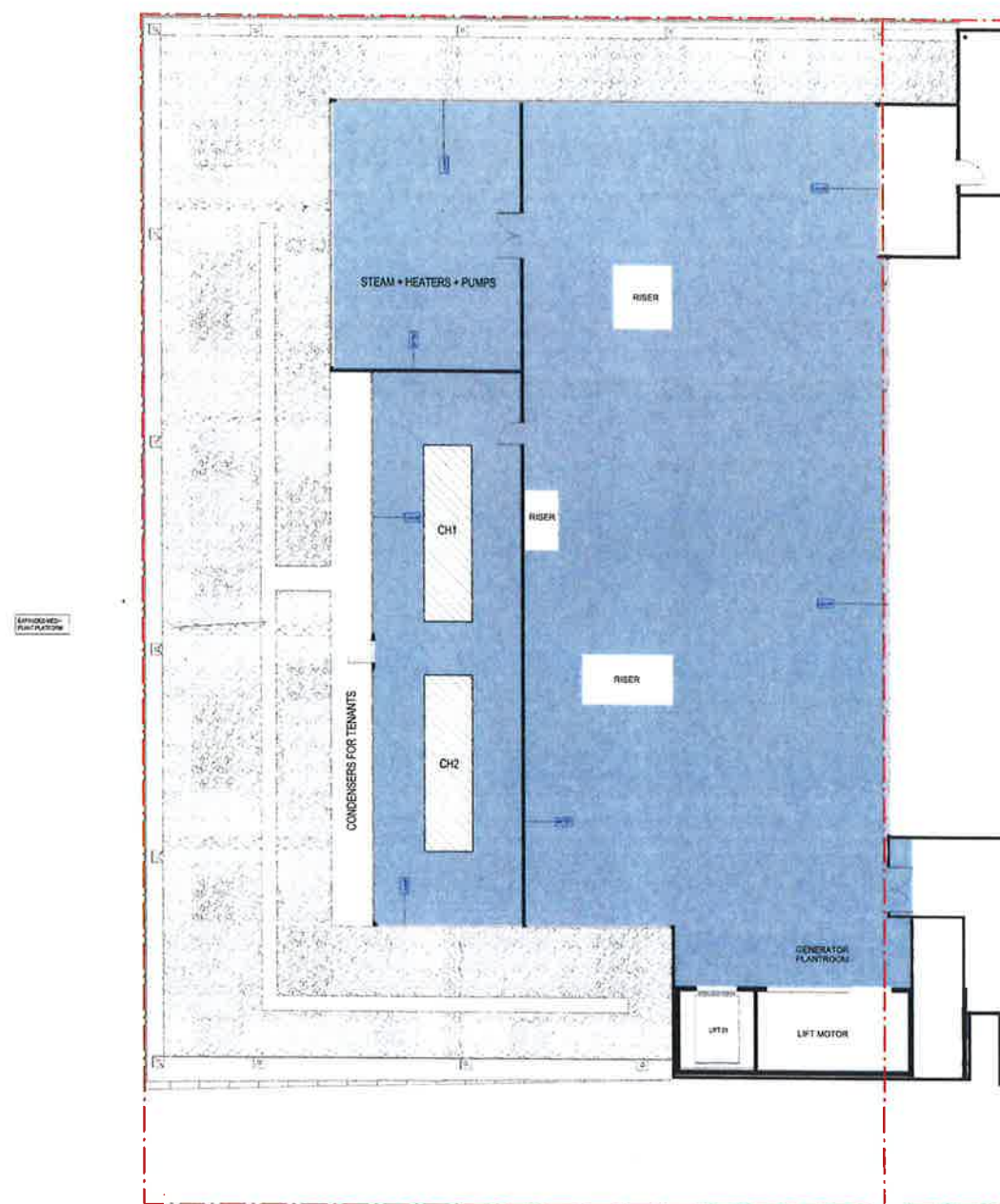
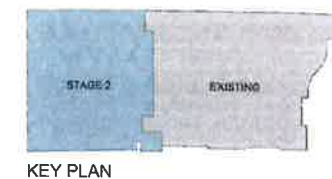

1 STAGE 2 - LEVEL 04 (PLANT)
1 : 100

NSW GOVERNMENT
Planning

Issued under the Environmental Planning and Assessment Act 1979

Approved Section 75W Modification Application

No. 2 granted on the 18 July 2017

in respect to MP 10-2091

Signed EB

Sheet No. 33 of 42

NO.	REVISION	DATE	BY
1	ISSUED FOR PERMIT	10/10/16	EB
2	ISSUED FOR PERMIT	10/10/16	EB
3	ISSUED FOR PERMIT	10/10/16	EB
4	ISSUED FOR PERMIT	10/10/16	EB
5	ISSUED FOR PERMIT	10/10/16	EB
6	ISSUED FOR PERMIT	10/10/16	EB
7	ISSUED FOR PERMIT	10/10/16	EB
8	ISSUED FOR PERMIT	10/10/16	EB
9	ISSUED FOR PERMIT	10/10/16	EB
10	ISSUED FOR PERMIT	10/10/16	EB

CONSULTANTS:



REASON FOR ISSUE

THE CONTRACTOR MUST VERIFY ALL DIMENSIONS ON SITE BEFORE COMMENCING ANY WORK. ON COMPLETION OF ANY WORK, THE CONTRACTOR MUST BE SURE TO RE-VERIFY ALL DIMENSIONS TO SURE DIMENSIONS ARE TO SCALE. DIMENSIONS MUST BE VERIFIED ON SITE. THE DRAWING IS COPYRIGHT AND REMAINS THE PROPERTY OF THE ARCHITECT.

PROJECT No:
15_011



PROJECT:
Sydney Southwest Private Hospital
40 Bigge St, Liverpool NSW
CLIENT:
Healthscope

DRAWING TITLE:
STAGE 2 - LEVEL 04 (PLANT)

SCALE:
1 : 100 @ A0

PROJECT DATE:
JANUARY 2016

DRAWING No:
A9705

REVISION
B

28/11/2015 3:44:58 PM

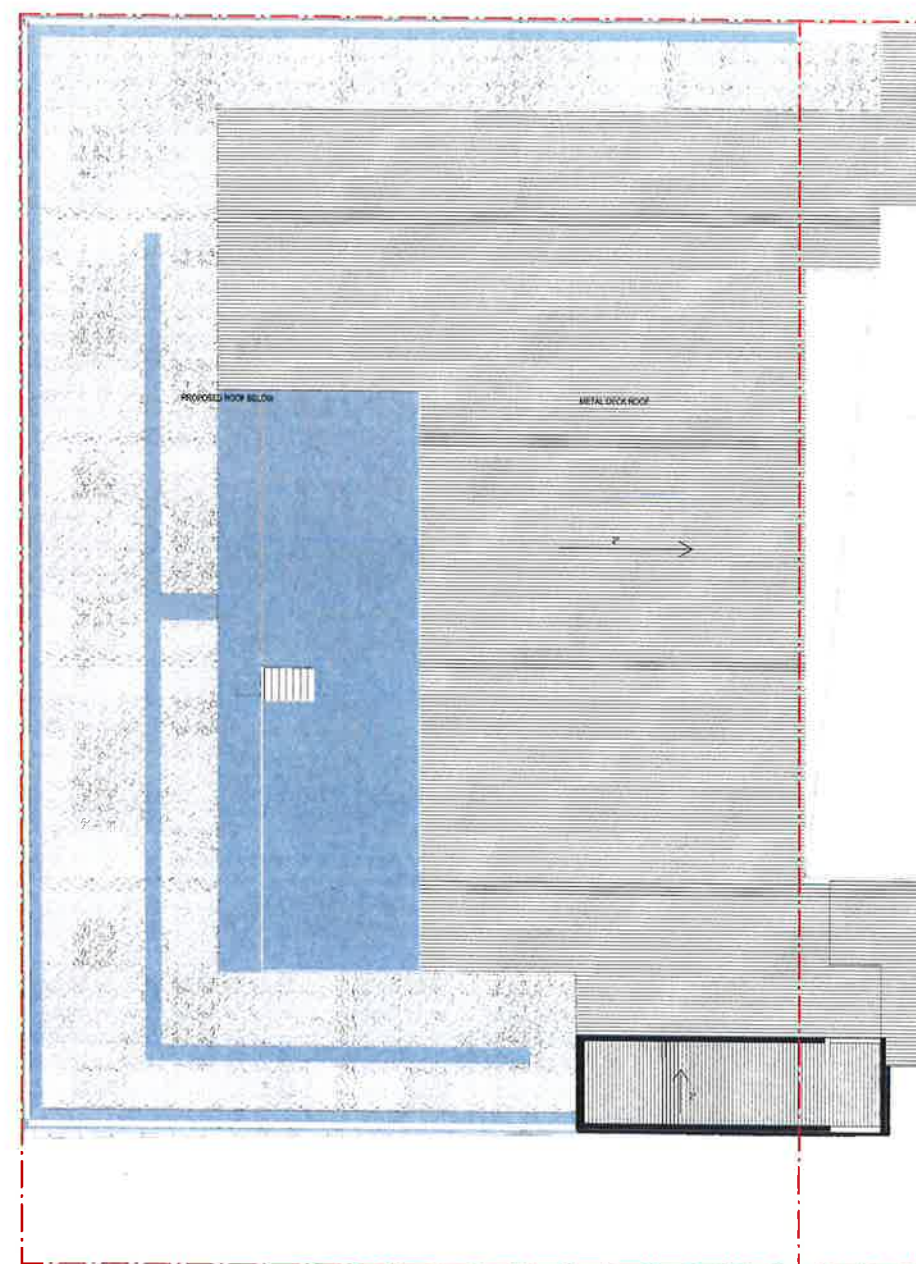
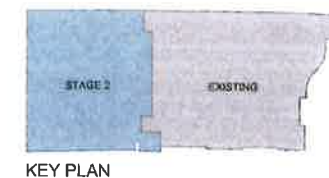

1 STAGE 2 - LEVEL 05 (ROOF)
1 : 100

 **NSW GOVERNMENT**
Planning

Issued under the Environmental Planning and Assessment Act 1979

Approved Section 75W Modification Application

No. 2 granted on the 18 July 2017

in respect to MP 10 009.1

Signed SB

Sheet No. 34 of 42

REV	REVISION	DATE
1	ISSUED FOR PERMIT	15/11/16
2	ISSUED FOR PERMIT	18/11/16
3	ISSUED FOR PERMIT	18/11/16
4	ISSUED FOR PERMIT	18/11/16
5	ISSUED FOR PERMIT	18/11/16
6	ISSUED FOR PERMIT	18/11/16
7	ISSUED FOR PERMIT	18/11/16
8	ISSUED FOR PERMIT	18/11/16
9	ISSUED FOR PERMIT	18/11/16
10	ISSUED FOR PERMIT	18/11/16

CONSULTANTS

SKAR

REASON FOR ISSUE

THE CONTRACTOR MUST VERIFY ALL DIMENSIONS BEFORE COMMENCING ANY WORK OR SANCTION OF ANY WORK. DIMENSIONS MUST BE IN ACCORDANCE WITH THE DRAWING. ALL DIMENSIONS MUST BE IN ACCORDANCE WITH THE DRAWING. THE DIMENSIONS MUST BE IN ACCORDANCE WITH THE DRAWING.

PROJECT No:
15_011



PROJECT:
Sydney Southwest Private Hospital
PROJECT ADDRESS:
40 Bigge St, Liverpool NSW
CLIENT:
Healthscope

DRAWING TITLE:
STAGE 2 - LEVEL 05 (ROOF)

SCALE:
1 : 100 @ A0

A9706

PROJECT DATE:
JANUARY 2016

REVISION
B



KEY PLAN

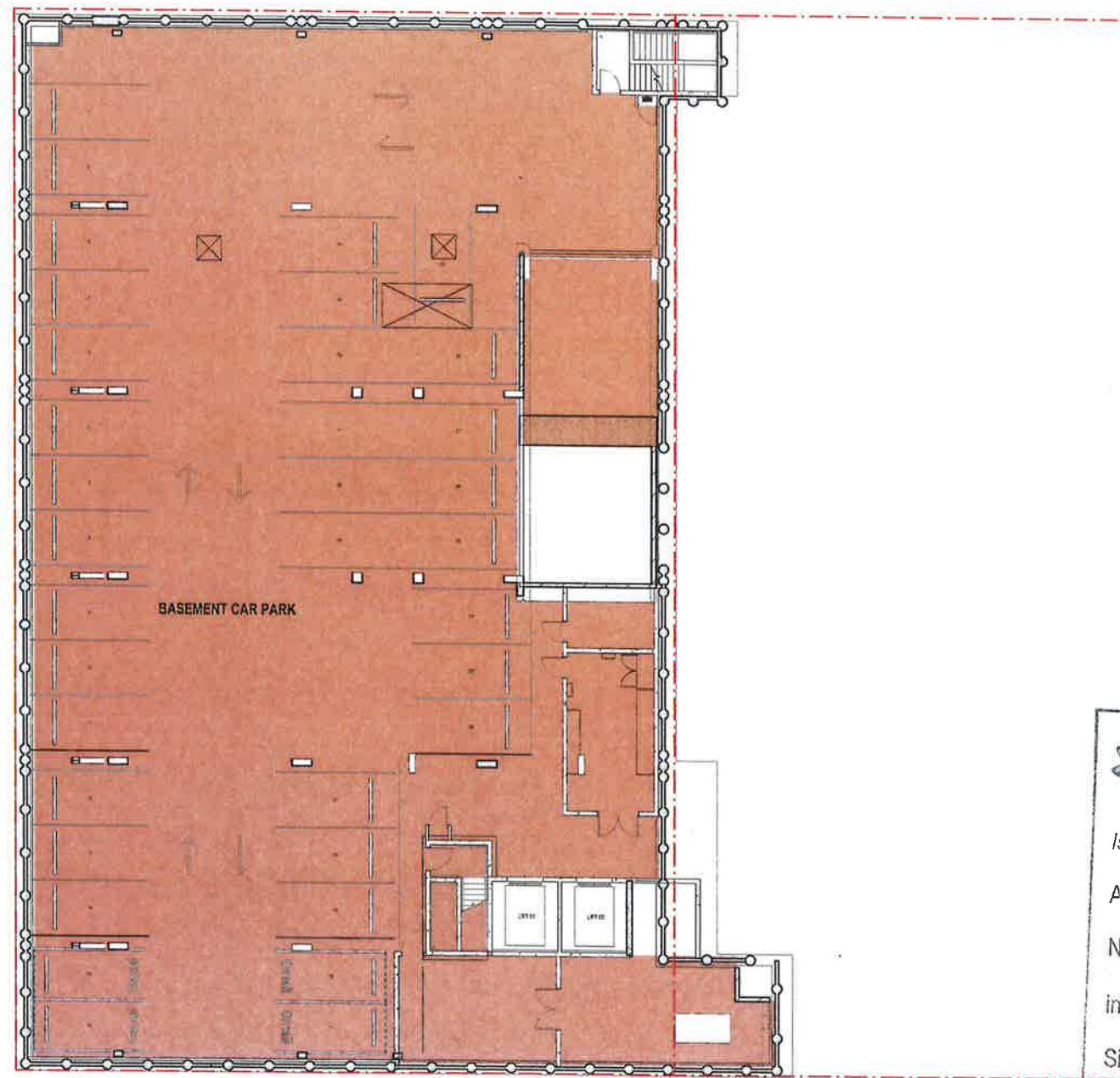



NSW GOVERNMENT
Planning

Issued under the Environmental Planning and Assessment Act 1979

Approved Section 75W Modification Application

No. 2 granted on the 18 July 2017

in respect to MP 12-0091

Signed EB

Sheet No. 35 of 42

1 STAGE 3 - LEVEL BASEMENT
1:100

DATE	REVISION	DATE	APP	DATE
14/01/16	1			
14/01/16	2			

CONSULTANTS:



REASON FOR ISSUE

THE CONTRACTOR MUST VERIFY ALL DIMENSIONS ON SITE BEFORE COMMENCING ANY WORK OR VARIATIONS AND THESE DIMENSIONS MUST BE USED IN PREFERENCE TO SCALED DIMENSIONS. ALL SCALED DIMENSIONS MUST BE VERIFIED ON SITE. THE DRAWING IS FOR INFORMATION AND RECORD ONLY. THE ARCHITECT IS NOT RESPONSIBLE FOR THE ACCURACY OF THE DIMENSIONS ON SITE.

PROJECT No. 15_011

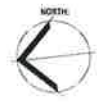

PROJECT: Sydney Southwest Private Hospital
PROJECT ADDRESS: 40 Bigge St, Liverpool NSW
CLIENT: Healthscope

DRAWING TITLE: STAGE 3 - BASEMENT

SCALE: 1:100 @ A0

PROJECT DATE: JANUARY 2016

DRAWING No.:

A9800

REVISION

B

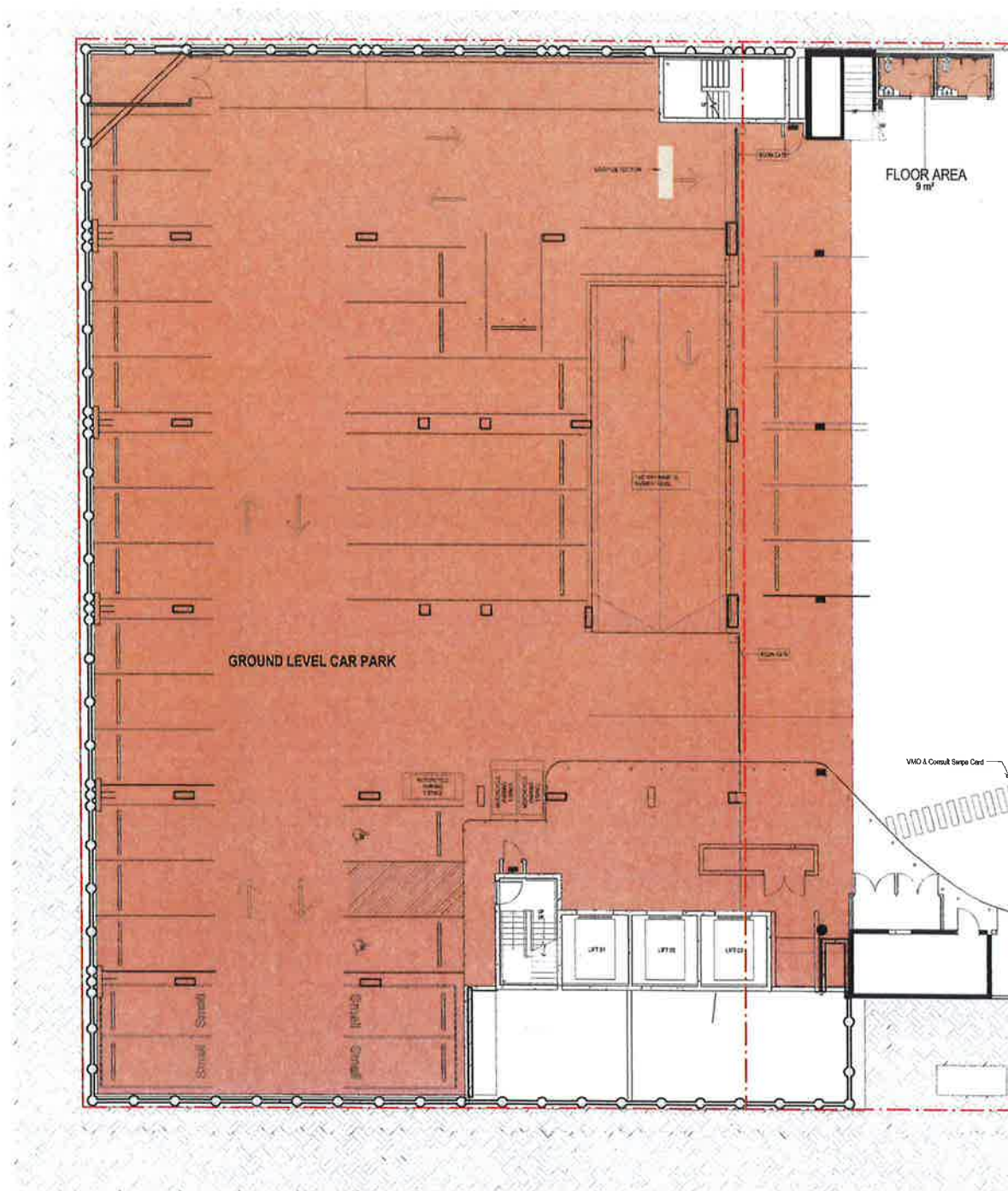
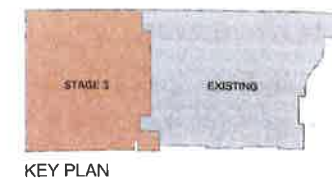

1 STAGE 3 - LEVEL GR
1 : 100

NSW GOVERNMENT
Planning

Issued under the Environmental Planning and Assessment Act 1979

Approved Section 75W Modification Application

No. 2 granted on the 18 July 2017

in respect to MP 10-0091

Signed EB

Sheet No. 36 of 42

REV	REVISION	DATE	BY	APP
1	ISSUED FOR PERMIT	15/01/16		
2	ISSUED FOR PERMIT	15/01/16		
3	ISSUED FOR PERMIT	15/01/16		
4	ISSUED FOR PERMIT	15/01/16		
5	ISSUED FOR PERMIT	15/01/16		
6	ISSUED FOR PERMIT	15/01/16		
7	ISSUED FOR PERMIT	15/01/16		
8	ISSUED FOR PERMIT	15/01/16		
9	ISSUED FOR PERMIT	15/01/16		
10	ISSUED FOR PERMIT	15/01/16		

CONSULTANTS:

SKAR

REASON FOR ISSUE

THE CONTRACTOR MUST VERIFY ALL DIMENSIONS ON SITE BEFORE COMMENCING ANY WORK OR MAKING UP ANY DIMENSIONS. FOR THE DIMENSIONS TO BE USED IN THE DRAWING, ALL DIMENSIONS MUST BE VERIFIED ON SITE. THE DRAWING IS CORRECT AND FORMED THE INTENTION OF THE ARCHITECT.

PROJECT No.
15_011



PROJECT:
Sydney Southwest Private Hospital
PROJECT ADDRESS:
40 Bigge St, Liverpool NSW
CLIENT:
Healthscope

DRAWING TITLE:
STAGE 3 - LEVEL 00

SCALE:
1 : 100 @ A0
PROJECT DATE:
JANUARY 2016
DRAWING No.:
A9801
REVISION:
B

30/10/2016 4:18:21 PM



KEY PLAN

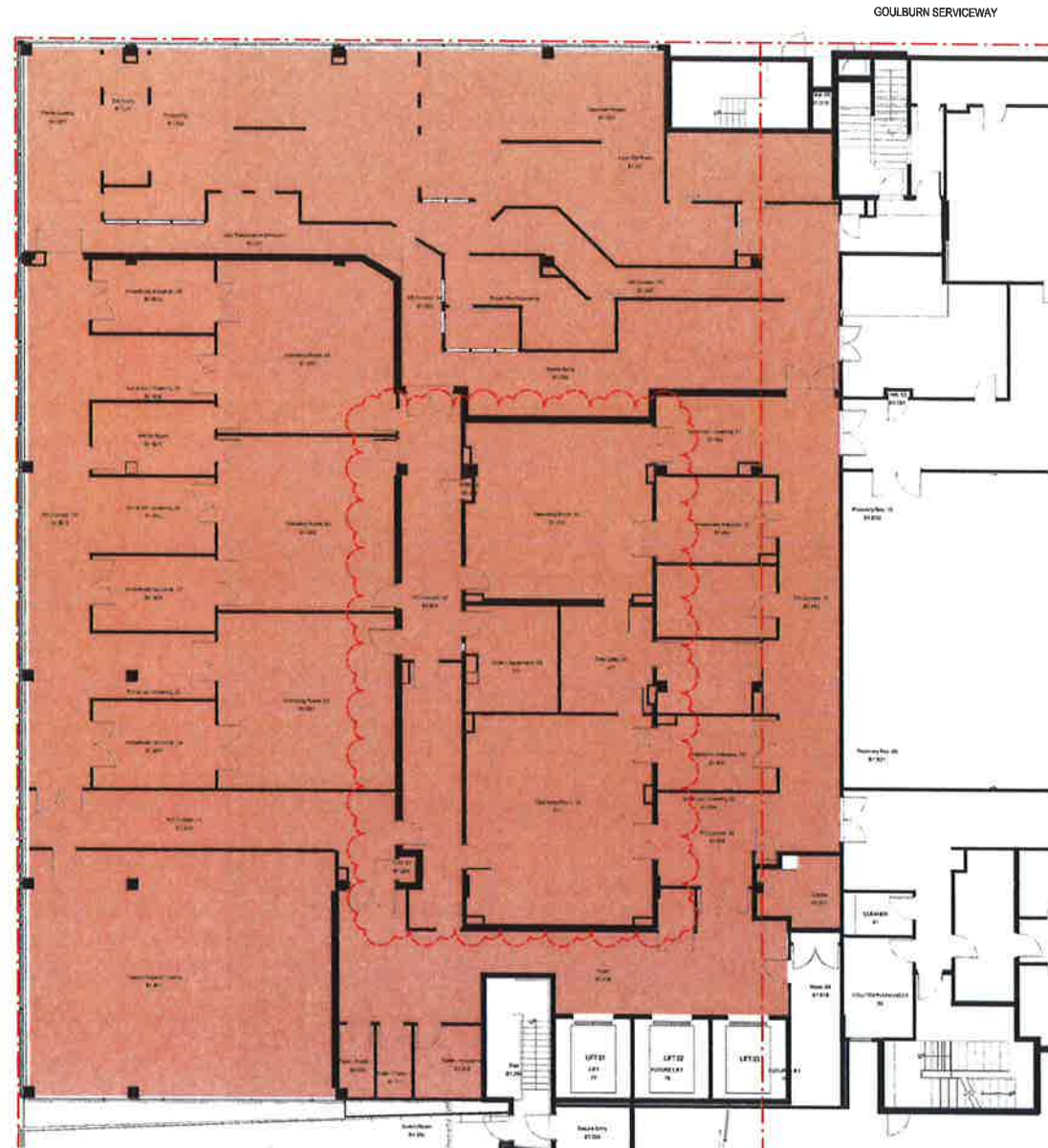

1 STAGE 3 - LEVEL 01
1:100



NSW GOVERNMENT
Planning

Issued under the Environmental Planning and Assessment Act 1979

Approved Section 75W Modification Application

No. 2 granted on the 18 July 2017

in respect to MP 10-0091

Signed EB

Sheet No. 37 of 42

NO.	REVISION	DATE	BY	APP.	DATE
1	ISSUED FOR CONSTRUCTION	18/07/17			
2	ISSUED FOR CONSTRUCTION	18/07/17			
3	ISSUED FOR CONSTRUCTION	18/07/17			
4	ISSUED FOR CONSTRUCTION	18/07/17			
5	ISSUED FOR CONSTRUCTION	18/07/17			
6	ISSUED FOR CONSTRUCTION	18/07/17			
7	ISSUED FOR CONSTRUCTION	18/07/17			
8	ISSUED FOR CONSTRUCTION	18/07/17			
9	ISSUED FOR CONSTRUCTION	18/07/17			
10	ISSUED FOR CONSTRUCTION	18/07/17			

CONSULTANTS



REASON FOR ISSUE

THE CONTRACTOR MUST VERIFY ALL DIMENSIONS ON SITE BEFORE COMMENCING ANY WORK ON ANY OF THE WORKS. FOR THE WORKS TO BE DONE IN ACCORDANCE WITH THE DIMENSIONS ON THE DRAWINGS, THE CONTRACTOR MUST VERIFY THE DIMENSIONS ON SITE.

PROJECT No. 15_011



PROJECT: Sydney Southwest Private Hospital
PROJECT ADDRESS: 40 Bigge St, Liverpool NSW
CLIENT: Healthscope

DRAWING TITLE: STAGE 3 - LEVEL 01

SCALE: 1:100 @ A0

PROJECT DATE: JANUARY 2016

DRAWING No.: A9802

REVISION: B

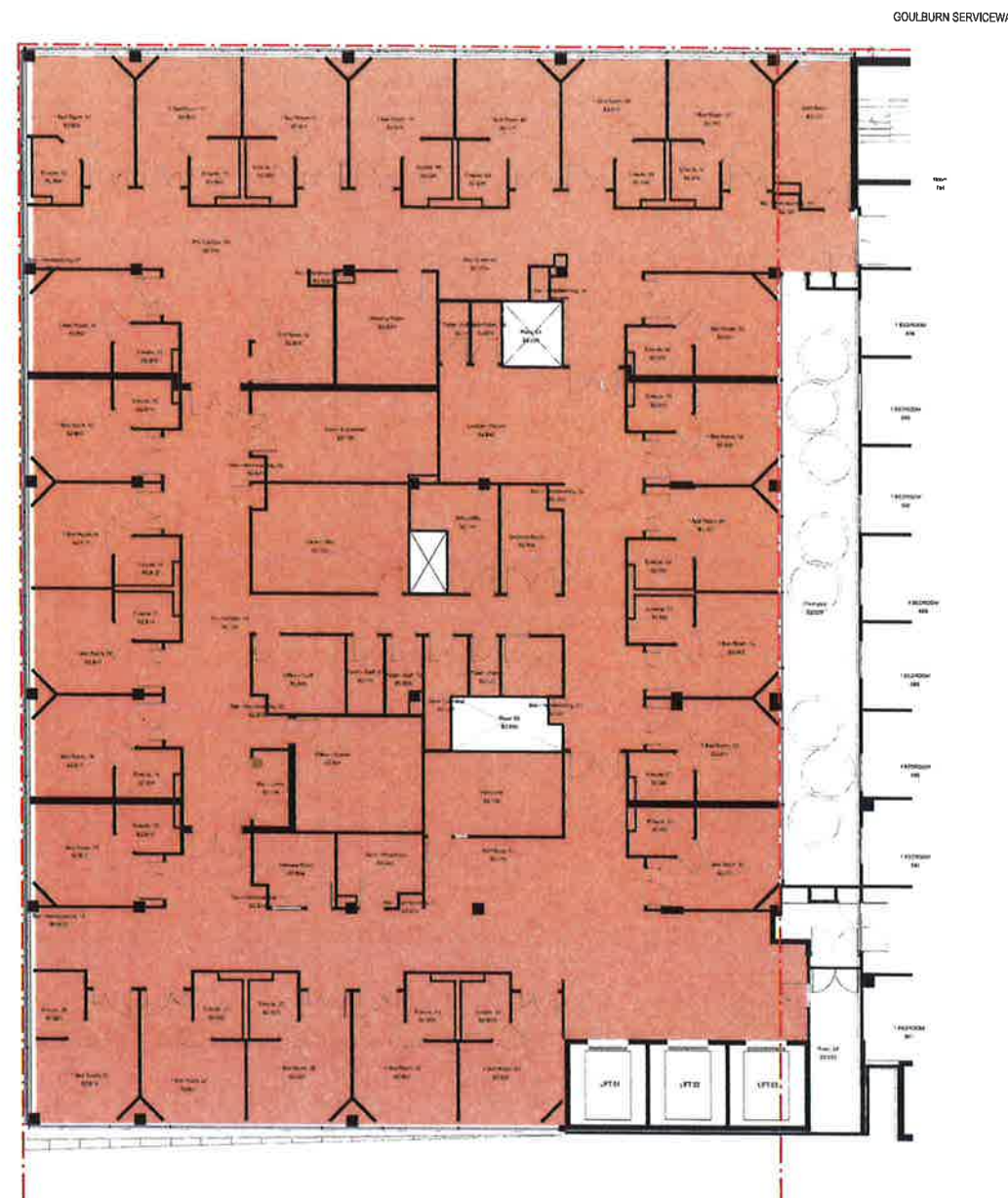
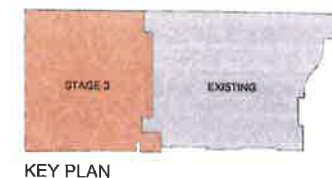

0.01 WESTERN WALL CLASHES CONCRETE
PANEL BEARING TWO STORIES NO. 250

1 STAGE 3 - LEVEL 02
1:100



NSW GOVERNMENT
Planning

Issued under the Environmental Planning and Assessment Act 1979

Approved Section 75W Modification Application

No. 2 granted on the 18 July 2017

in respect to MP 10-0091

Signed SB

Sheet No. 38 of 42

REV	REVISION	DATE
1	ISSUED FOR TENDERS	18/11/16
2	FOR APPROVAL	22/01/17
3	FOR APPROVAL	22/01/17
4	FOR APPROVAL	22/01/17
5	FOR APPROVAL	22/01/17
6	FOR APPROVAL	22/01/17
7	FOR APPROVAL	22/01/17
8	FOR APPROVAL	22/01/17
9	FOR APPROVAL	22/01/17
10	FOR APPROVAL	22/01/17

CONSULTANTS



REASON FOR ISSUE

THE CONTRACTOR MUST IDENTIFY ALL DIMENSIONS ON THE BEFORE COMMENCING
AND WORK ON THE BASIS OF THE DIMENSIONS.
FOR THE DIMENSIONS MUST BE USED IN PREFERENCE TO SCALED DIMENSIONS.
ALL DIMENSIONS MUST BE USED ON THE BASIS OF THE DIMENSIONS.
THIS DRAWING IS COPYRIGHTED AND REMAINS THE PROPERTY OF THE ARCHITECT

PROJECT No.
15_011



PROJECT:
Sydney South West Private Hospital
PROJECT ADDRESS:
40 Bigge St, Liverpool NSW
CLIENT:
Healthscope

DRAWING TITLE:
STAGE 3 - LEVEL 02

SCALE:
1:100 @ A0

PROJECT DATE:
JANUARY 2016

DRAWING No.
A9803

REVISION
B

30/11/2016 6:34:17 PM



KEY PLAN

GOULBURN SERVICEWAY

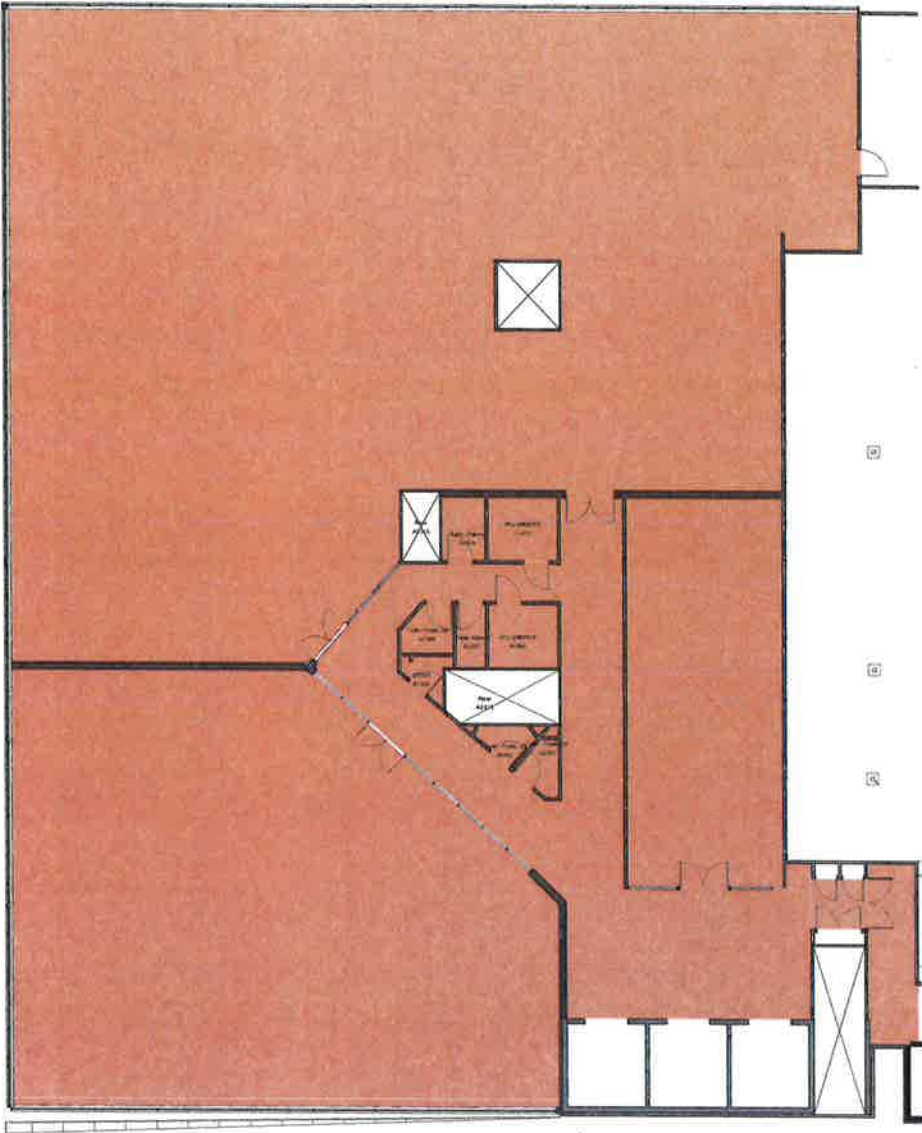

SOUTH-WEST PRIVATE HOSPITAL (SHW) 15/16 BIGGE ST, LIVERPOOL NSW 2170

1 STAGE 3 - LEVEL 03
1:100



NSW GOVERNMENT
Planning

Issued under the Environmental Planning and Assessment Act 1979

Approved Section 75W Modification Application

No. 2 granted on the 18 July 2017

in respect to MP. 10 0091

Signed EB

Sheet No. 39 of 42

REV	REVISION	DATE	BY
1	ISSUED FOR PERMIT	18/07/17	EB
2	ISSUED FOR PERMIT	18/07/17	EB
3	ISSUED FOR PERMIT	18/07/17	EB
4	ISSUED FOR PERMIT	18/07/17	EB
5	ISSUED FOR PERMIT	18/07/17	EB
6	ISSUED FOR PERMIT	18/07/17	EB
7	ISSUED FOR PERMIT	18/07/17	EB
8	ISSUED FOR PERMIT	18/07/17	EB
9	ISSUED FOR PERMIT	18/07/17	EB
10	ISSUED FOR PERMIT	18/07/17	EB

CONSULTANT:



REASON FOR ISSUE

"THE CONTRACTOR MUST VERIFY ALL DIMENSIONS ON SITE BEFORE COMMENCING ANY WORK ON MATERIAL AND TOPOGRAPHY. FOR THIS PURPOSE, THE CONTRACTOR MUST BE AWARE OF THE PRESENCE OF ANY DIMENSIONS. ALL DIMENSIONS MUST BE VERIFIED ON SITE. THE CONTRACTOR IS RESPONSIBLE FOR THE PRESENCE OF THE DIMENSIONS."

PROJECT No: 15_011

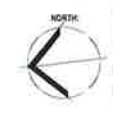

PROJECT: Sydney Southwest Private Hospital
PROJECT ADDRESS: 40 Bigge St, Liverpool NSW
CLIENT: Healthscope

DRAWING TITLE: STAGE 3 - LEVEL 03

SCALE: 1:100 @ A0

PROJECT DATE: JANUARY 2016

DRAWING No: A9804

REVISION: B

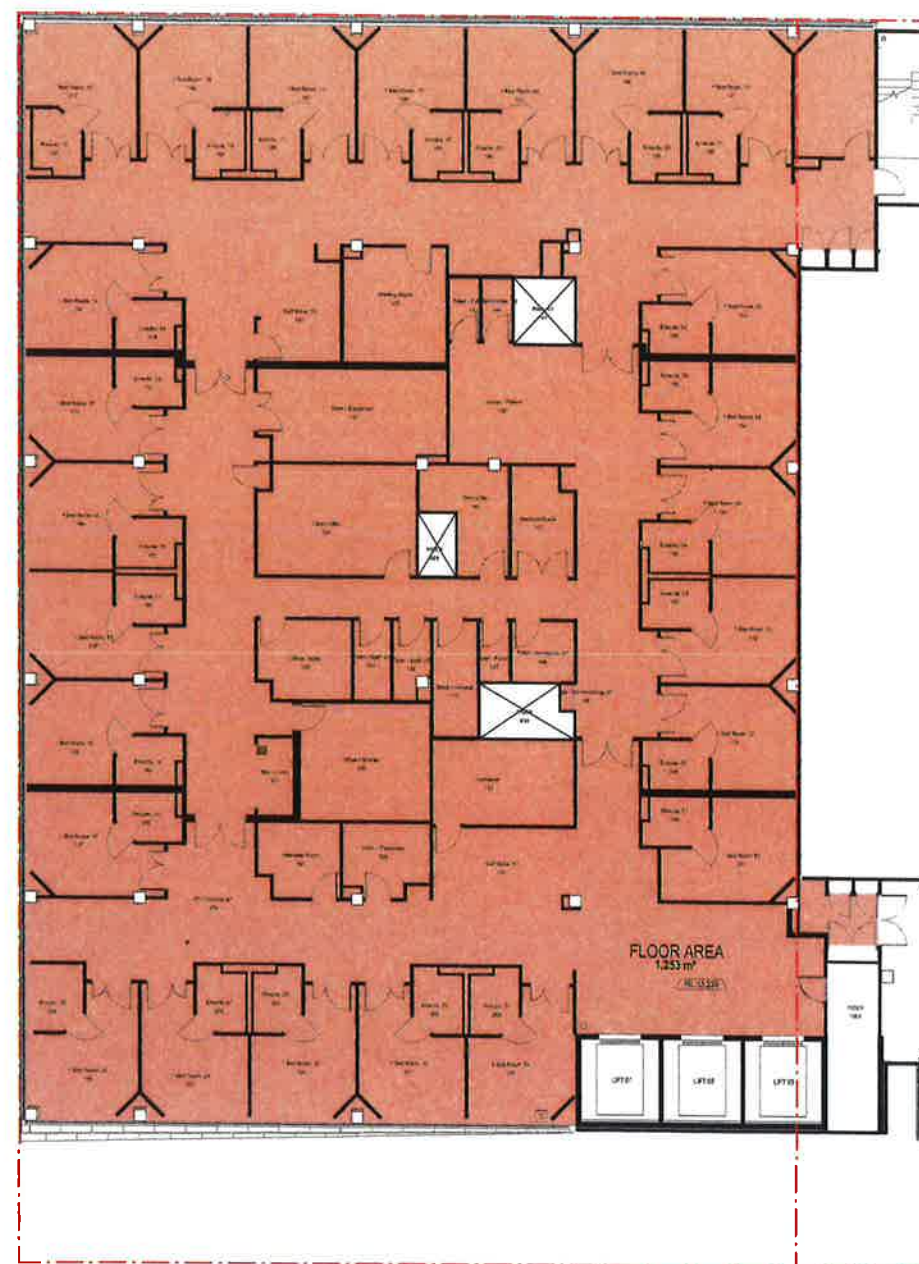
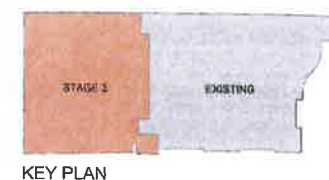

1 STAGE 3 - LEVEL 04
1:100



NSW GOVERNMENT
Planning

Issued under the Environmental Planning and Assessment Act 1979

Approved Section 75W Modification Application

No. 2 granted on the 18 July 2017

in respect to MP 10-209.1

Signed EB

Sheet No. 40 of 42

REV	REVISION	DATE
1	ISSUED FOR PERMIT	18 JUL 2017
2	ISSUED FOR PERMIT	18 JUL 2017
3	ISSUED FOR PERMIT	18 JUL 2017
4	ISSUED FOR PERMIT	18 JUL 2017
5	ISSUED FOR PERMIT	18 JUL 2017
6	ISSUED FOR PERMIT	18 JUL 2017
7	ISSUED FOR PERMIT	18 JUL 2017
8	ISSUED FOR PERMIT	18 JUL 2017
9	ISSUED FOR PERMIT	18 JUL 2017
10	ISSUED FOR PERMIT	18 JUL 2017

CONSULTANTS

SKAR

REASON FOR ISSUE

THE CONTRACTOR HAS A COPY ALL DIMENSIONS IN THE FUTURE FOR THE WORK AND THE CONTRACTOR HAS A COPY ALL DIMENSIONS IN THE FUTURE FOR THE WORK AND THE CONTRACTOR HAS A COPY ALL DIMENSIONS IN THE FUTURE FOR THE WORK

PROJECT No.
15_011



PROJECT:
Sydney Southwest Private Hospital
PROJECT ADDRESS:
40 Bigge St, Liverpool NSW
CLIENT:
Healthscope

DRAWING TITLE:
STAGE 3 - LEVEL 04

SCALE:
1:100 @ A0

DRAWING No.:
A9805

PROJECT DATE:
JANUARY 2016

REVISION:
B

2011/2016 1:34:21 PM

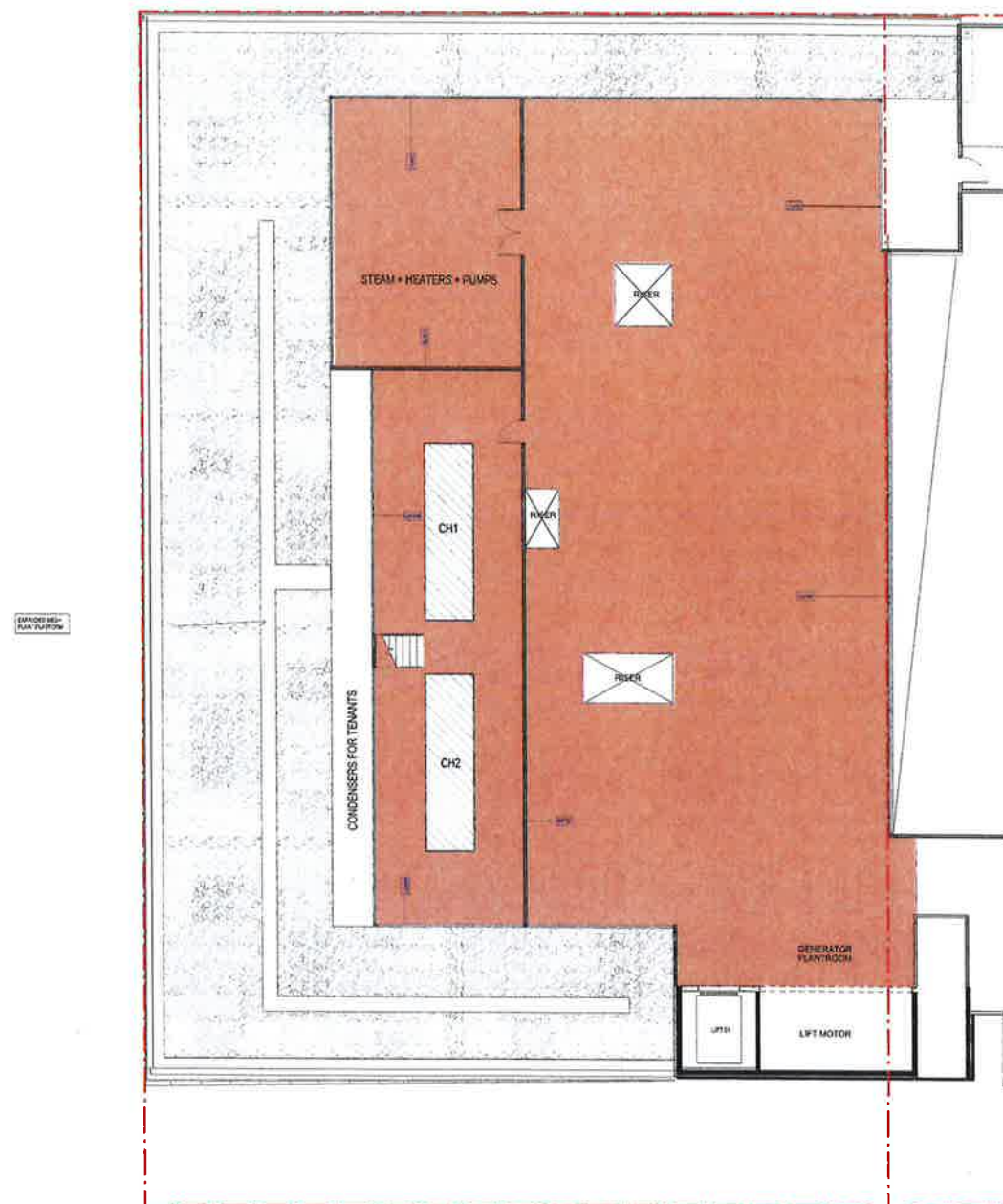
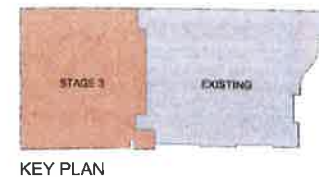

1 STAGE 3 - LEVEL 05 (PLANT)
1:100



NSW GOVERNMENT
Planning

Issued under the Environmental Planning and Assessment Act 1979

Approved Section 75W Modification Application

No. 2 granted on the 18 July 2017

in respect to MP 10-0091

Signed EB

Sheet No. 41 of 42

DATE	REVISION	BY	APP	DATE
15/01/15	1	SKAR	SKAR	15/01/15
15/01/15	2	SKAR	SKAR	15/01/15
15/01/15	3	SKAR	SKAR	15/01/15
15/01/15	4	SKAR	SKAR	15/01/15
15/01/15	5	SKAR	SKAR	15/01/15
15/01/15	6	SKAR	SKAR	15/01/15
15/01/15	7	SKAR	SKAR	15/01/15
15/01/15	8	SKAR	SKAR	15/01/15
15/01/15	9	SKAR	SKAR	15/01/15
15/01/15	10	SKAR	SKAR	15/01/15

CONSULTANTS

SKAR

REASON FOR ISSUE

THE CONTRACTOR MUST VERIFY ALL DIMENSIONS ON SITE BEFORE COMMENCING ANY WORK OR UNLOADING OF ANY SKAP OR SKAP PUMPS. DIMENSIONS MUST BE VERIFIED BY THE CONTRACTOR'S SURVEYOR. ALL SKAP OR SKAP PUMPS MUST BE VERIFIED ON SITE. THE DIMENSIONS IN THIS DRAWING ARE THE PROPERTY OF THE ARCHITECT.

PROJECT No. 15_011



PROJECT: Sydney Southwest Private Hospital
PROJECT ADDRESS: 40 Bigge St, Liverpool NSW
CLIENT: Healthscope

DRAWING TITLE: STAGE 3 - LEVEL 05 (PLANT)

SCALE: 1:100 @ A0

DRAWING No. A9806

PROJECT DATE: JANUARY 2016

REVISION B

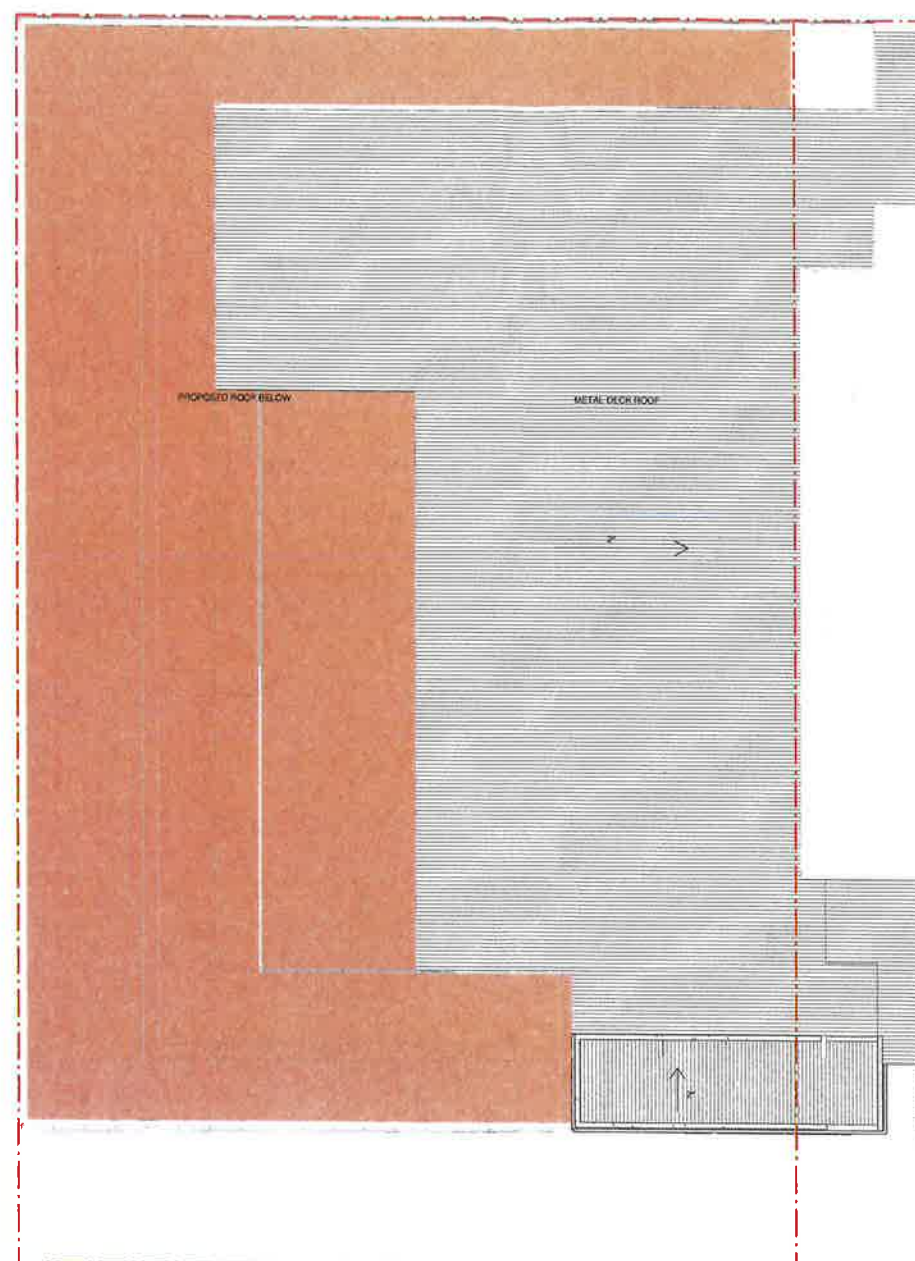
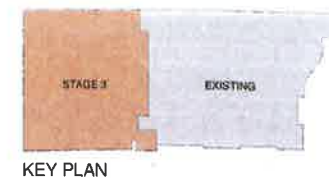

1 STAGE 3 - LEVEL 06 (ROOF)
1:100

NSW GOVERNMENT
Planning

Under the Environmental Planning and Assessment Act 1979

Section 75W Modification Application

2 granted on the 18 July 2017

Respect to MP 10-2091

Signed EB

Sheet No. 42 of 42

TEAM	REVISION	CHK
A	SA FARMHOUSE	18/11/16
B	SA FARMHOUSE	18/11/16

CONSULTANTS

SKAR

REASON FOR ISSUE

THE CONTRACTOR HAS NOT YET OBTAINED THE NECESSARY APPROVALS FOR THE PROPOSED ROOF BELOW AND THE METAL DECK ROOF. THE CONTRACTOR HAS NOT YET OBTAINED THE NECESSARY APPROVALS FOR THE PROPOSED ROOF BELOW AND THE METAL DECK ROOF.

PROJECT NO: 15_011



PROJECT: Sydney Southwest Private Hospital
PROJECT ADDRESS: 40 Bigge St, Liverpool NSW
CLIENT: Healthscope

DRAWING TITLE: STAGE 3 - LEVEL 06 (ROOF)

SCALE: 1:100 @ A0

PROJECT DATE: JANUARY 2016

DRAWING NO: A9807

REVISION: B

08/08/2017 08:50:35